



DEPARTMENT OF LABORATORY

NAVI MUMBAI

Patient Name : Mr. KUMAR PRABHAT	Age / Gender : 30 Y(s)/Male
Bill No/ UMR No : NMBC63384/NMU0048877	Referred By : Dr. DMO
Received Dt : 23-Mar-24 09:45 am	Report Date : 23-Mar-24 05:28 pm

FINAL REPORT

<u>Parameters</u>	<u>Specimen</u>	<u>Result</u>	<u>Biological Reference Intervals</u>	<u>Method</u>
CUE (COMPLETE URINE EXAMINATION)				
<u>PHYSICAL EXAMINATION</u>				
VOLUME	Urine	30 ML		
COLOUR		PALE YELLOW	PALE YELLOW	
APPEARANCE		CLEAR	CLEAR	
DEPOSIT		ABSENT	ABSENT	
<u>CHEMICAL EXAMINATION</u>				
SPECIFIC GRAVITY	Urine	1.015	1.000 - 1.030	Dipstick
PH		6.0	5.0 - 8.0	Dipstick
PROTEIN		NEGATIVE	NEGATIVE	Dipstick/Heat coagulation test
GLUCOSE		ABSENT	ABSENT	Dipstick/Benedict's test
UROBILINOGEN		NORMAL	NORMAL	Dipstick
KETONE		NEGATIVE	NEGATIVE	Dipstick/Rothera's Nitroprusside test.
BLOOD		NEGATIVE	NEGATIVE	Dipstick/Microscopy
BILIRUBIN		NEGATIVE	NEGATIVE	Dipstick/Fouchet's test
BILE SALT		NEGATIVE	NEGATIVE	Hay's sulphur powder test
BILE PIGMENT		NEGATIVE	NEGATIVE	Fouchet test
NITRITE		NEGATIVE	NEGATIVE	Dipstick
LEUCOCYTE ESTERASE		NEGATIVE	NEGATIVE	
<u>MICROSCOPIC EXAMINATION</u>				
PUS CELLS	Urine	0-1	0 - 5 /hpf	
RBC		NIL	0 - 5 /hpf	
EPITHELIAL CELLS		NIL	0 - 5 /hpf	
CRYSTALS		NIL	NIL	
CASTS		NIL	NIL	
BACTERIA		ABSENT		MICROSCOPIC EXAMINATION
YEAST		ABSENT		MICROSCOPIC EXAMINATION
AMORPHOUS DEPOSITS		ABSENT		MICROSCOPIC EXAMINATION
SPERMATOZOA				MICROSCOPIC EXAMINATION
MUCUS THREAD		ABSENT		MICROSCOPIC EXAMINATION





MEDICOVER
HOSPITALS

DEPARTMENT OF LABORATORY

NAVI MUMBAI

Patient Name : Mr. KUMAR PRABHAT	Age /Gender : 30 Y(s)/Male
Bill No/ UMR No : NMBC63384/NMU0048877	Referred By : Dr. DMO
Received Dt : 23-Mar-24 09:45 am	Report Date : 23-Mar-24 05:28 pm

Parameters
NOTE

Specimen

Result

Biological Reference In Method

Microscopic examination of urine is carried out on centrifuged urinary sediment.

*** End Of Report ***





DEPARTMENT OF LABORATORY

NAVI MUMBAI

Patient Name : Mr. KUMAR PRABHAT	Age /Gender : 30 Y(s)/Male
Bill No/ UMR No : NMBC63384/NMU0048877	Referred By : Dr. DMO
Received Dt : 23-Mar-24 09:45 am	Report Date : 23-Mar-24 03:41 pm

FINAL REPORT

<u>Parameter</u>	<u>Specimen</u>	<u>Result Values</u>	<u>Biological Reference</u>	<u>Method</u>
COMPLETE BLOOD COUNT				
RBC				
R B C COUNT	Blood	4.99	4.5 - 5.5 $10^6/\mu\text{L}$	
HEMOGLOBIN		14.1	13.0 - 17.0 g/dl	
PCV/HCT		42.9	40 - 50 % 36 - 46 %	
MCV		86	83 - 101 fl 83 - 101 fl	
MCH		28.3	27 - 32 pg	
MCHC		33.0	31.5 - 34.5 g/dL	
RDW(cv)		12.7	11.6 - 14.0 %	
PLATELETS				
PLATELET COUNT	Blood	120	150 - 400 $10^3/\mu\text{L}$	
MPV		11.0	7.5 - 11.5 fl	
WBC				
TC (TOTAL LEUCOCYTE COUNT)	Blood	4.6	4.0 - 11.0 $10^3/\mu\text{l}$	
DIFFERENTIAL COUNT				
NEUTROPHILS	Blood	60	40 - 80 %	
LYMPHOCYTES		32	20 - 40 %	
MONOCYTES		06	02 - 10 %	
EOSINOPHILS		02	00 - 06 %	
BASOPHILS		00	00 - 01 %	
PERIPHERAL SMEAR EXAMINATION		:		
RBC			Predominantly normocytic normochromic.	
WBC			Normal morphology.	
PLATELETS			Mildly reduced in smear. Macroplatelets and giant platelets are also seen.	
ESR	CITRATED BLOOD	02	0 - 10 mm/1st hour	WESTERGREN'S METHOD

*** End Of Report ***





MEDICOVER
HOSPITALS

DEPARTMENT OF LABORATORY

NAVI MUMBAI

Patient Name : Mr. KUMAR PRABHAT	Age / Gender : 30 Y(s)/Male
Bill No/ UMR No : NMBC63384/NMU0048877	Referred By : Dr. DMO
Received Dt : 23-Mar-24 09:45 am	Report Date : 23-Mar-24 04:09 pm

Parameters **Specimen** **Result** **Biological Reference In Method**





DEPARTMENT OF LABORATORY

NAVI MUMBAI

Patient Name : Mr. KUMAR PRABHAT	Age /Gender : 30 Y(s)/Male
Bill No/ UMR No : NMBC63384/NMU0048877	Referred By : Dr. DMO
Received Dt : 23-Mar-24 09:45 am	Report Date : 23-Mar-24 01:54 pm

FINAL REPORT

<u>Parameter</u>	<u>Specimen</u>	<u>Result Values</u>	<u>Biological Reference</u>	<u>Method</u>
FBS (FASTING BLOOD GLUCOSE WITH URINE GLUCOSE)				
FASTING BLOOD GLUCOSE		92	Normal Range : 70 - 99 mg/dL	Hexokinase
FASTING URINE SUGAR		NIL		
SERUM CREATININE				
CREATININE		0.89	0.8 - 1.3 mg/dl	Method : jaffe
BUN / CREATININE RATIO				
BUN (Blood Urea Nitrogen.)		11	7.0 - 21.0 mg/dL	Calculated
SERUM CREATININE		0.89	0.8 - 1.3 mg/dL	
BUN / CREATININE RATIO		12.3	10 - 20	
LFT(LIVER FUNCTION TEST)				
TOTAL BILIRUBIN		0.9	< 1.2 mg/dL	Method : Diazo Method
DIRECT BILIRUBIN		0.3	<= 0.20 mg/dL	Method: Diazo Method
INDIRECT BILIRUBIN		0.6	<= 1.0 mg/dL	
SGPT (ALT)		19	<= 41 U/L	Method : UV without P5P
SGOT (AST)		17	<= 40 U/L	Method : UV without P5P
ALKALINE PHOSPHATASE (ALP)		70	40 - 129 U/L 35 - 105 U/L	Method : PNPP, AMP Buffer - IFCC Ref.
TOTAL PROTEINS		7.3	6.0 - 8.0 g/dL	Method : Biuret method
SERUM ALBUMIN		4.9	3.5 - 5.2 g/dL	Method : Bromocresol Green (BCG)
GLOBULINS		2.4	2.5 - 3.5 g/dL	
A/G RATIO		2.04	1.2 - 2.5	
GAMMA GLUTAMYL TRANSFERASE(GGT)		17	10 - 71 U/L	Method : G-glutamyl-carboxy-nitr oanilide - IFCC Ref.
BUN(BLOOD UREA NITROGEN)				
BUN (Blood Urea Nitrogen.)		11	7.0 - 21.0 mg/dL	Calculated
TOTAL PROTEIN				
TOTAL PROTEINS		7.3	6.0 - 8.0 g/dL	Method : Biuret method
LIPID PROFILE				
TOTAL CHOLESTEROL		196	Desirable : : < 200 mg/dL Borderline High : : 200 - 239 mg/dL High risk : > 240 mg/dL	METHOD : Enzymatic colorimetric





DEPARTMENT OF LABORATORY

NAVI MUMBAI

Patient Name : Mr. KUMAR PRABHAT	Age / Gender : 30 Y(s)/Male
Bill No/ UMR No : NMBC63384/NMU0048877	Referred By : Dr. DMO
Received Dt : 23-Mar-24 09:45 am	Report Date : 23-Mar-24 05:49 pm

<u>Parameters</u>	<u>Specimen</u>	<u>Result</u>	<u>Biological Reference In</u>	<u>Method</u>
HDL CHOLESTEROL		33	Low : : < 40 mg/dL High : : > 60 mg/dL	Homogeneous enzymatic colorimetric
LDL CHOLESTEROL		139	Optimal : - < 100 mg/dL Near Optimal : 100 - 129 mg/dL Borderline High : 130 - 159 mg/dL High : 160 - 189 mg/dL Very High : - > 190 mg/dL	Direct-Enzymatic colorimetric
VLDL		33		
SERUM TRYGLYCERIDES		164	< 150 mg/dL Borderline High : 150 - 199 mg/dL High : 200 - 499 mg/dL	METHOD: Enzymatic colorimetric
CHO/HDL RATIO		5.94	Normal : - < 3.5 High Risk : - > 5.0	
LDL/HDL RATIO		4.21		
SERUM URIC ACID		7.1	3.4 - 7.0 mg/dL	uricase
PLBS (POST LUNCH BLOOD SUGAR WITH URINE SUGAR)				
PLBS (POST LUNCH BLOOD GLUCOSE)		83	110 - 180 mg/dL	Hexokinase
URINE SUGAR		NIL		Dipstick

*** End Of Report ***

Lab Incharge

Dr. VISHAL MEHROTRA, MD Pathology
Consultant in Pathology Services

Verified By : : 022633

Test results related only to the item tested.

No part of the report can be reproduced without written permission of the laboratory.



Patient ID:	NMU0048877	Patient Name:	KUMAR PRABHAT
Age:	30 Years	Sex:	M
Accession Number:	NMBC63384	Modality:	US
Referring Physician:	DR.DMO	Study:	USG ABDOMEN WHOLE
Study Date:	23-Mar-2024	Study Time:	11:17:42

USG ABDOMEN & PELVIS

The Liver is normal in size (14.3 cm) and shows normal echotexture. No focal lesion is seen. The Hepatic veins appear normal. There is no IHBR dilatation. The portal vein appears normal.

The gall bladder is physiologically distended with normal wall thickness. There is no evidence of gallstones. C.B.D. is of normal caliber.

The Pancreas is normal in size and echotexture.

The spleen is normal size (10.8 cm). No focal lesion is seen.

The Right Kidney measures 11.7 x 3.6 cm The Left Kidney measures 11.0 x 4.0 cm
Both kidneys are normal in size, shape and echotexture. They show normal cortical echogenicity with maintained cortico-medullary distinction.
 There is no evidence of a calculus, hydronephrosis, or hydroureter.

The Urinary bladder is adequately distended and shows normal wall thickness. No evidence of any intraluminal mass or calculi.

The Prostate gland is normal in size and echotexture.
 It an estimated weight of 15 gms.

Visualised bowel loops are unremarkable.
 There is no evidence of significant lymphadenopathy.
 No ascitis is seen.

IMPRESSION:

- **No significant abnormality is seen.**

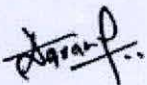

DR. ANUPKUMAR AGRAWAL
 Consultant & HOD Radiology
 MBBS, MD

Date: 23-Mar-2024 11:27:05

hc48877

kumar prabhat
Male

1/7/2008 1:40:45 AM

Age: 30 yrs

Rate 60 . Age not entered, assumed to be 50 years old for purpose of ECG interpretation
 PR 136 . Sinus rhythm.....normal P axis, V-rate 50- 99
 QRS 89 . Consider left ventricular hypertrophy.....(S V1/V2+R V5/V6) >3.50mV
 QT 360 . ST elev, probable normal early repol pattern.....ST elevation, age<55
 QTc 360

--AXIS--

P 40
 QRS 70
 T 39

12 Lead; Standard Placement

- ABNORMAL ECG -

Unconfirmed Diagnosis

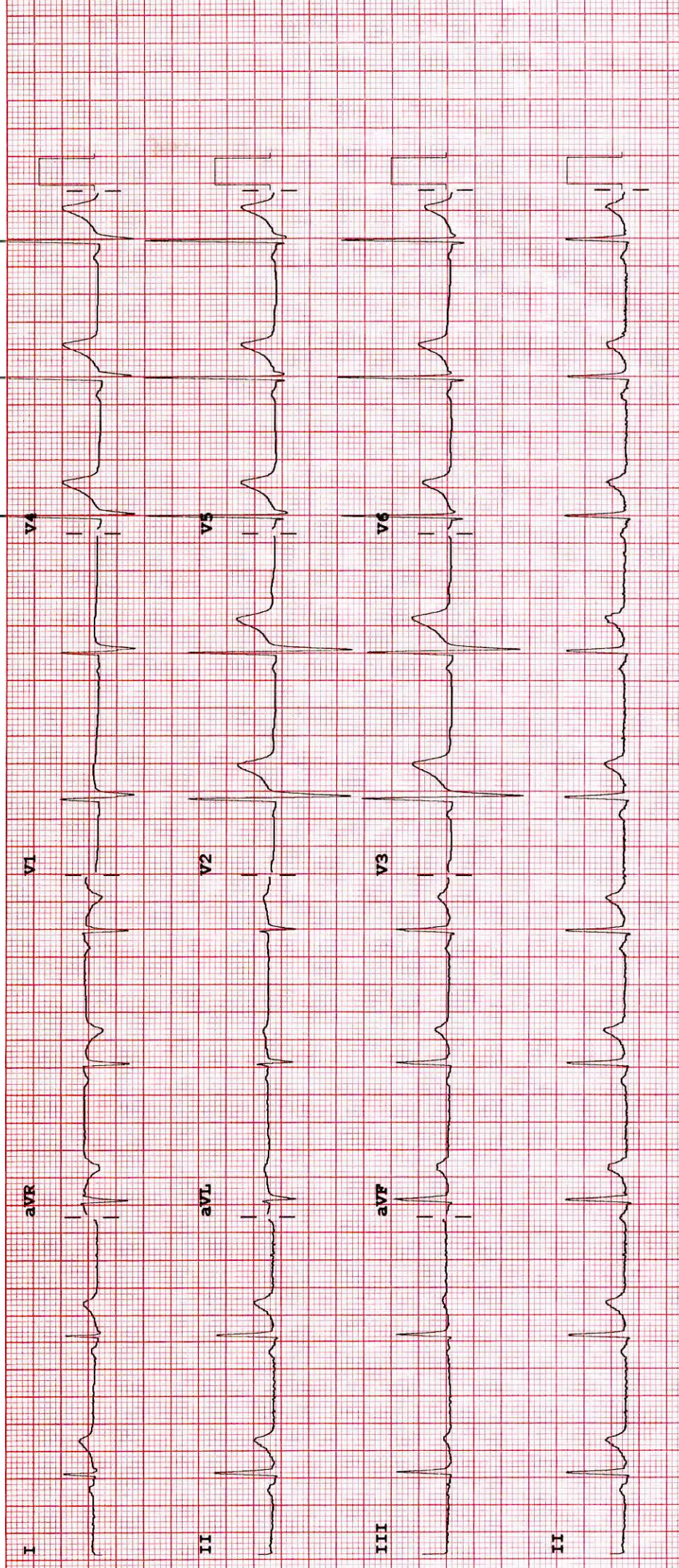

Device: Speed: 25 mm/sec Limb: 10 mm/mV Chest: 10.0 mm/mV

F 60~ 0.15-100 Hz

100B CL P?

Patient ID:	NMU0048877	Patient Name:	KUMAR PRABHAT
Age:	30 Years	Sex:	M
Accession Number:	NMBC63384	Modality:	DX
Referring Physician:	DR.DMO	Study:	CHEST
Study Date:	23-Mar-2024		

X RAY CHEST PA VIEW

Both lungs are clear.

The frontal cardiac dimensions are normal.

The pleural spaces are clear.

Both hilar shadows are normal in position and density.

No diaphragmatic abnormality is seen.

The soft tissues and bony thorax are normal.

Impression:

- **No significant abnormality is seen.**

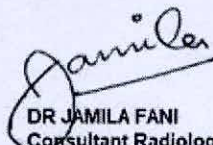

DR JAMILA FANI
Consultant Radiologist
MBBS, MD

Date: 25-Mar-2024 17:23:08

MEDICAL HEALTH CHECK-UP ASSESMENT FORM

NAME: Mr / Mrs ✓ Kumar - Prabhat

DATE: 23/3/24

AGE: 30yrs

SEX: Male / Female

NMU: NMU000 48877

DOCTOR'S NAME:

Health - Package

TEMP :	<u>97.4</u>	° f	BP :	<u>108/70</u>	mmHg
PULSE :	<u>63</u>	b/m	HEIGHT :	<u>172</u>	cm
RR :	<u>20</u>	b/m	WEIGHT :	<u>75.7</u>	kg
SPO2 :	<u>97</u> %	<u>RA</u>	HGT:	-	

REMARK:



MEDICOVER
HOSPITALS

NAVI MUMBAI

Prabhat Kumar

S/B:- Dr. Mandira Kamble -

O/E :- Cavities $\bar{7} | 78$

Stain + Calculus +

Advice :- Restoration $\bar{7} | 78$.

oral prophylaxis.

M Kamble

Dr. Mandira Sushil Kamble
MDS In Conservative Dentistry And Endodontics
Reg. No. A-43282

