



NAME	:Mrs. SUDHA	Barcode No	:10168255
AGE/GENDER	:40 YRS/Female	SPECIMEN DATE	:29/Mar/2024 09:08AM
PATIENT ID	:132876	SPECIMEN RECEIVED	:29/Mar/2024 09:34AM
REFERRED BY	:Dr. MEDIWHEEL	REPORT DATE	:29/Mar/2024 03:02PM
CENTRE NAME	:ONEPLUS ULTRASOUND LAB	LAB NO.	:012403290014

Test Name	Result	Unit	Ref. Range
-----------	--------	------	------------

HAEMATOLOGY

MediWheel Health Checkup >40 Female

Sample Type:EDTA Blood

ESR Modified Westergrens Method	10	mm in 1st hr	upto 13.6
-------------------------------------------	----	--------------	-----------

Comments:

Increased

- In most infections, anaemias, injection of foreign proteins, auto-immune disorders, conditions accompanied by hyperglobunemia and hypercholesterolaemia.
- A rising ESR suggests a progressive disease.

Decreased

- In polycythemia, congestive heart failure.

Glycosylated Hemoglobin (HbA1c) HPLC	6.7	%	Non Diabetic adults <5.7 Prediabetic (at risk) 5.7-6.4 Diabetes >6.4
------------------------------------------------	-----	---	----------------------------------------------------------------------------

Estimated average blood glucose (eag) CALCULATED	146		
------------------------------------------------------------	-----	--	--

Reference range (mg/dl):

90 - 120:Excellent control, 121 - 150:Good Control, 151 - 180:Average Control, 181 - 210:Action Suggested

>211:Panic value

Checked By.

Dr. NITIN AGARWAL
MBBS, MD
Regn. No. DMC-R-1436
DR. NITIN AGARWAL
MBBS,MD(PATHOLOGIST)

47, Harsh Vihar, Pitampura, Delhi-34 ☎ 011-4248 0101, 9599913051

✉ Email: oneplusul@gmail.com 🌐 www.oneplusul.in

Page 1 of 9

- Clinical correlation is essential for final diagnosis. • If test results are unsatisfactory please contact personally or on phone.
- This report is for perusal of doctors only. • All disputes are subject to Delhi jurisdiction only. • Not for medico legal case.
- All congenital anomalies in a foetus may not be diagnosed in routine obstetric ultrasound.



OnePLUS Ultrasound Lab

— QUALITY FIRST... ALWAYS! —

Dr. Nitin Agarwal

Pathologist & Director
MBBS, MD, FAGE
Ex. Chief of Lab
Dr. Lal Path labs.

Dr. Pooja (Garg) Agarwal

Radiologist & Director
MBBS (MAMC) DMRD (MAMC)
Imaging Expert In Fetal And Maternal Medicine,
University of Barcelona, Spain
Fetal Medicine Foundation (UK) Accreditation



NAME	:Mrs. SUDHA	Barcode No	:10168255
AGE/GENDER	:40 YRS/Female	SPECIMEN DATE	:29/Mar/2024 09:08AM
PATIENT ID	:132876	SPECIMEN RECEIVED	:29/Mar/2024 09:34AM
REFERRED BY	:Dr. MEDIWHEEL	REPORT DATE	:29/Mar/2024 03:02PM
CENTRE NAME	:ONEPLUS ULTRASOUND LAB	LAB NO.	:012403290014

Test Name	Result	Unit	Ref. Range
-----------	--------	------	------------

HAEMATOLOGY

BLOOD GROUP (ABO)

Forward and Reverse grouping (Slide & Tube)

A

Rh typing

POSITIVE

NOTE :

- * Apart from major A,B,H antigens which are used for ABO grouping and Rh typing, many minor blood group antigens exist. Agglutination may also vary according to titre of antigen and antibody.
- * So before transfusion, reconfirmation of blood group as well as cross-matching is needed.
- * Presence of maternal antibodies in newborns, may interfere with blood grouping.
- * Auto agglutination (due to cold antibody, falciparum malaria, sepsis, internal malignancy etc.) may also cause erroneous result.

Checked By.

Dr. NITIN AGARWAL

MBBS, MD

Reg. No. DMC-R-1436

DR. NITIN AGARWAL
MBBS,MD(PATHOLOGIST)

47, Harsh Vihar, Pitampura, Delhi-34 ☎ 011-4248 0101, 9599913051

✉ Email: oneplusul@gmail.com 🌐 www.oneplusul.in

Page 2 of 9

- Clinical correlation is essential for final diagnosis. • If test results are unsatisfactory please contact personally or on phone.
- This report is for perusal of doctors only. • All disputes are subject to Delhi jurisdiction only. • Not for medico legal case.
- All congenital anomalies in a foetus may not be diagnosed in routine obstetric ultrasound.



NAME	:Mrs. SUDHA	Barcode No	:10168255
AGE/GENDER	:40 YRS/Female	SPECIMEN DATE	:29/Mar/2024 09:08AM
PATIENT ID	:132876	SPECIMEN RECEIVED	:29/Mar/2024 09:34AM
REFERRED BY	:Dr. MEDIWHEEL	REPORT DATE	:29/Mar/2024 03:02PM
CENTRE NAME	:ONEPLUS ULTRASOUND LAB	LAB NO.	:012403290014

Test Name	Result	Unit	Ref. Range
-----------	--------	------	------------

HAEMATOLOGY

CBC

Haemoglobin Non cyanide Hb analysis	12.1	g/dl	12.0-15.0
Total Leucocyte Count Electrical Impedance	9400	/cumm	4000-10000
Differential leucocyte count			
Neutrophils Electrical Impedance & Microscopic	68.6	%	40-80
Lymphocyte Electrical Impedance & Microscopic	25.30	%	20-40
Monocytes Electrical Impedance & Microscopic	4.00	%	2-10
Eosinophils Electrical Impedance & Microscopic	2.0	%	1-6
Basophils Electrical Impedance & Microscopic	0.1	%	0-2
RBC Count Electrical Impedance	4.80	million/cumm	4.5 - 5.5
Hematocrit(PCV) Flow Cytometry	38.5	%	36-46
MCV Calculated	80.9	fl	83-101
MCH Calculated	25.5	pg	27-32
MCHC Calculated	31.5	g/dL	31.5-34.5
RDW-CV Calculated	14.6	%	11.4-14.0
Platelet count Electrical Impedance	259000	/cumm	150000-410000

BIOCHEMISTRY

Sample Type:Fluoride F

Blood sugar fasting GOD-POD	124	mg/dl	70-100 mg/dl
---------------------------------------	-----	-------	--------------

Checked By.

Dr. NITIN AGARWAL
MBBS, MD
DR. NITIN AGARWAL
MBBS,MD(PATHOLOGIST)
DMC-R-1436

47, Harsh Vihar, Pitampura, Delhi-34 ☎ 011-4248 0101, 9599913051

✉ Email: oneplusul@gmail.com 🌐 www.oneplusul.in

Page 3 of 9

- Clinical correlation is essential for final diagnosis. • If test results are unsatisfactory please contact personally or on phone.
- This report is for perusal of doctors only. • All disputes are subject to Delhi jurisdiction only. • Not for medico legal case.
- All congenital anomalies in a foetus may not be diagnosed in routine obstetric ultrasound.



OnePLUS
Ultrasound Lab
— QUALITY FIRST... ALWAYS! —



NABL
MC - 6036

Dr. Nitin Agarwal

Pathologist & Director
MBBS, MD, FAGE
Ex. Chief of Lab
Dr. Lal Path labs.

Dr. Pooja (Garg) Agarwal

Radiologist & Director
MBBS (MAMC) DMRD (MAMC)
Imaging Expert In Fetal And Maternal Medicine,
University of Barcelona, Spain
Fetal Medicine Foundation (UK) Accreditation



NAME	:Mrs. SUDHA	Barcode No	:10168255
AGE/GENDER	:40 YRS/Female	SPECIMEN DATE	:29/Mar/2024 09:08AM
PATIENT ID	:132876	SPECIMEN RECEIVED	:29/Mar/2024 09:34AM
REFERRED BY	:Dr. MEDIWHEEL	REPORT DATE	:29/Mar/2024 03:02PM
CENTRE NAME	:ONEPLUS ULTRASOUND LAB	LAB NO.	:012403290014

Test Name	Result	Unit	Ref. Range
-----------	--------	------	------------

Sample Type:Fluoride PP

Blood sugar pp GOD-POD	169	mg/dL	70.0-140.0
----------------------------------	-----	-------	------------

Sample Type:Serum

Bun (blood urea nitrogen) Calculated	12.60	mg/dl	8.9-21.6
-------------------------------------------------	-------	-------	----------

Uric Acid, serum Uricase- PAP	4.6	mg/dl	3.5-7.2
-----------------------------------------	-----	-------	---------

Creatinine, serum Enzymatic	0.6	mg/dl	0.71-1.16
---------------------------------------	-----	-------	-----------

LFT(LIVER FUNCTION TEST)

Bilirubin Total Modified tab	0.54	mg/dl	0.1-0.9
Bilirubin Conjugated Diazotied sulfanilic acid	0.23	mg/dl	0-0.4
Bilirubin Unconjugated Calculated	0.31	mg/dl	up to 0.7
SGOT (AST) Tris buffer	19	U/L	0-46
SGPT (ALT) Tris buffer	10	U/L	0-49
Alkaline phosphatase Amp buffer	96	U/L	40-129
GAMMA GT Szasz Method	28	U/L	10-45
Total Protein Bluret	7.4	gm/dl	6.60 - 8.70
Albumin serum BCG	4.6	g/dL	3.0-5.2
Globulin Calculated	2.80	gm/dl	1.8-3.4
Albumin/Globulin Ratio Calculated	1.64		1.10 - 2.50

LIPID PROFILE

Cholesterol CHOD-PAP	109	mg/dl	50-200
-------------------------	-----	-------	--------

Checked By.

Dr. NITIN AGARWAL
MRE - MD
Room, No. DMC - 136
DR. NITIN AGARWAL
MBBS,MD(PATHOLOGIST)

47, Harsh Vihar, Pitampura, Delhi-34 ☎ 011-4248 0101, 9599913051

✉ Email: oneplusul@gmail.com 🌐 www.oneplusul.in

Page 4 of 9

- Clinical correlation is essential for final diagnosis. • If test results are unsatisfactory please contact personally or on phone.
- This report is for perusal of doctors only. • All disputes are subject to Delhi jurisdiction only. • Not for medico legal case.
- All congenital anomalies in a foetus may not be diagnosed in routine obstetric ultrasound.



OnePLUS
Ultrasound Lab

— QUALITY FIRST, ALWAYS! —



NABL
MC - 6036

Dr. Nitin Agarwal

Pathologist & Director
MBBS, MD, FAGE
Ex. Chief of Lab
Dr. Lal Path labs.

Dr. Pooja (Garg) Agarwal

Radiologist & Director
MBBS (MAMC) DMRD (MAMC)
Imaging Expert In Fetal And Maternal Medicine,
University of Barcelona, Spain
Fetal Medicine Foundation (UK) Accreditation



NAME	:Mrs. SUDHA	Barcode No	:10168255
AGE/GENDER	:40 YRS/Female	SPECIMEN DATE	:29/Mar/2024 09:08AM
PATIENT ID	:132876	SPECIMEN RECEIVED	:29/Mar/2024 09:34AM
REFERRED BY	:Dr. MEDIWHEEL	REPORT DATE	:29/Mar/2024 03:02PM
CENTRE NAME	:ONEPLUS ULTRASOUND LAB	LAB NO.	:012403290014

Test Name	Result	Unit	Ref. Range
Triglycerides GPO-PAP	77	mg/dL	25-150
HDL Cholesterol Selective Inhibition	46	mg/dL	40 - 60
LDL cholesterol Calculated	48	mg/dL	<130
VLDL cholesterol Calculated	15.4	mg/dL	5-40
Cholesterol/HDL Ratio Calculated	2.4		Low Risk 3.3-4.97 Average Risk 4.4-7.1 Moderate Risk 7.1-11.0 High Risk >11.0
LDL/HDL Ratio Calculated	1.0		0 - 3.55

LDL Cholesterol	Total Cholesterol	HDL Cholesterol
<100 Optimal	<200 Desirable	<40 Low
100-129 Near optimal	200-239 Borderline high	>60 High
130-159 Borderline high	>240 High	
160-189 High		
>190 Very high		

According to NCEP, ATP-III Guidelines

BUN/Creatinine ratio

UREA UREASE-GLDH	27.00	mg/dl	15-45
Bun (blood urea nitrogen) Calculated	12.62	mg/dl	8.9-21.6
CREATININE ENZYMATIC	0.60	mg/dl	0.30-1.10
Bun/Creatinine Ratio Calculated	21.03		10.0 - 20.0

Checked By.

Dr. NITIN AGARWAL
MBBS, MD

Regn. No. DMC-2/1336

DR. NITIN AGARWAL
MBBS, MD (PATHOLOGIST)

47, Harsh Vihar, Pitampura, Delhi-34 ☎ 011-4248 0101, 9599913051

✉ Email: oneplusul@gmail.com 🌐 www.oneplusul.in

Page 5 of 9

- Clinical correlation is essential for final diagnosis. • If test results are unsatisfactory please contact personally or on phone.
- This report is for perusal of doctors only. • All disputes are subject to Delhi jurisdiction only. • Not for medico legal case.
- All congenital anomalies in a foetus may not be diagnosed in routine obstetric ultrasound.



OnePLUS Ultrasound Lab

— QUALITY FIRST... ALWAYS! —

Dr. Nitin Agarwal

Pathologist & Director
MBBS, MD, FAGE
Ex. Chief of Lab
Dr. Lal Path labs.

Dr. Pooja (Garg) Agarwal

Radiologist & Director
MBBS (MAMC) DMRD (MAMC)
Imaging Expert In Fetal And Maternal Medicine,
University of Barcelona, Spain
Fetal Medicine Foundation (UK) Accreditation



NAME	:Mrs. SUDHA	Barcode No	:10168255
AGE/GENDER	:40 YRS/Female	SPECIMEN DATE	:29/Mar/2024 09:08AM
PATIENT ID	:132876	SPECIMEN RECEIVED	:29/Mar/2024 09:34AM
REFERRED BY	:Dr. MEDIWHEEL	REPORT DATE	:29/Mar/2024 03:02PM
CENTRE NAME	:ONEPLUS ULTRASOUND LAB	LAB NO.	:012403290014

Test Name	Result	Unit	Ref. Range
-----------	--------	------	------------

ENDOCRINOLOGY

THYROID PROFILE(T3,T4,TSH)

Triiodothyronine total [t3] ECLIA	0.85	ng/dl	0.52-1.9
Thyroxine total [t4] ECLIA	7.60	µg/dl	4.8-11.6
TSH (Thyroid Stimulating Hormone) Enzyme linked fluorescent assay	3.60	µIU/ml	0.25-5.0

AGE WISE VARIATION IN TSH

AGE	TSH(µIU/ml)	AGE	TSH(µIU/ml)
1-4 weeks	1.00 - 19.0	16-20 yrs	0.25 - 5.0
1-12 mths	1.70 - 9.1	21 - 80 yrs	0.25 - 5.0
1-5 yrs	0.80 - 8.2	I st trimester	0.25 - 5.0
6-10 yrs	0.25 - 5.0	II nd trimester	0.50 - 5.0
11-15 yrs	0.25 - 5.0	II rd trimester	0.4 - 6.0

Reference ranges - Interpretation of Diagnostic tests - (Jacques Wallach)

1. Primary hypothyroidism is accompanied by depressed serum T3 and T4 values and elevated serum TSH level.
2. Primary hyperthyroidism is accompanied by elevated serum T3 and T4 levels along with depressed TSH values.
3. Slightly elevated T3 levels may be found in pregnancy and estrogen therapy, while depressed levels may be encountered in severe illness, renal failure and during therapy with drugs like propranolol and propyl thiouracil.
4. Although elevated TSH levels are nearly always indicative of primary hypothyroidism, and may be seen in secondary thyrotoxicosis

Checked By.

Dr. NITIN AGARWAL
MBBS, MD
Regn. No. DMC-11436

DR. NITIN AGARWAL
MBBS,MD(PATHOLOGIST)

47, Harsh Vihar, Pitampura, Delhi-34 ☎ 011-4248 0101, 9599913051

✉ Email: oneplusul@gmail.com 🌐 www.oneplusul.in

Page 6 of 9

- Clinical correlation is essential for final diagnosis. • If test results are unsatisfactory please contact personally or on phone.
- This report is for perusal of doctors only. • All disputes are subject to Delhi jurisdiction only. • Not for medico legal case.
- All congenital anomalies in a foetus may not be diagnosed in routine obstetric ultrasound.



OnePLUS
Ultrasound Lab

QUALITY FIRST ALWAYS!



NABL
MC - 6036

Dr. Nitin Agarwal

Pathologist & Director
MBBS, MD, FAGE
Ex. Chief of Lab
Dr. Lal Path labs.

Dr. Pooja (Garg) Agarwal

Radiologist & Director
MBBS (MAMC) DMRD (MAMC)
Imaging Expert in Fetal And Maternal Medicine,
University of Barcelona, Spain
Fetal Medicine Foundation (UK) Accreditation



NAME	:Mrs. SUDHA	Barcode No	:10168255
AGE/GENDER	:40 YRS/Female	SPECIMEN DATE	:29/Mar/2024 09:08AM
PATIENT ID	:132876	SPECIMEN RECEIVED	:29/Mar/2024 01:01PM
REFERRED BY	:Dr. MEDIWHEEL	REPORT DATE	:29/Mar/2024 03:02PM
CENTRE NAME	:ONEPLUS ULTRASOUND LAB	LAB NO.	:012403290014

Test Name	Result	Unit	Ref. Range
-----------	--------	------	------------

CLINICAL PATHOLOGY

URINE ROUTINE (Strip/microscopy)

Sample Type:Urine

Physical examination

Colour	PALE YELLOW		PALE YELLOW
Transparency	CLEAR		CLEAR
Sp.gravity BROMOTHYMOL BLUE	1.015		1.005-1.030
pH Double Indicators Test	6.00		5.0-8.0
Reaction	ACIDIC		ACIDIC

Chemical examination

Urine protein Protein Ionization	NIL		NIL
Urine sugar Oxidation Reaction	NIL		NIL
Bilirubin, urine	NEGATIVE		NEGATIVE
Urobilinogen P-Aminobenzoic Acid and Phenazopyridine Reaction	NORMAL		NORMAL
Ketones Acetoacetate and Dichlorobenzene Reaction	NEGATIVE		NEGATIVE

Microscopic examination

Pus cells. Microscopy	1-2	/HPF	1-2
Epithelial cells Microscopy	2-3	/HPF	0-5
R.B.C. Microscopy	NIL	/HPF	NIL
Casts Microscopy	NIL	/HPF	NIL
Crystals Microscopy	NIL	/HPF	NIL
Bacteria Microscopy	NIL	/HPF	

Checked By.

Dr. NITIN AGARWAL
MPPS, MD

Regn. No. DMC-1436

DR. NITIN AGARWAL
MBBS,MD(PATHOLOGIST)

47, Harsh Vihar, Pitampura, Delhi-34 ☎ 011-4248 0101, 9599913051

✉ Email: oneplusul@gmail.com 🌐 www.oneplusul.in

- Clinical correlation is essential for final diagnosis. • If test results are unsatisfactory please contact personally or on phone.
- This report is for perusal of doctors only. • All disputes are subject to Delhi jurisdiction only. • Not for medico legal case.
- All congenital anomalies in a foetus may not be diagnosed in routine obstetric ultrasound.



NAME	:Mrs. SUDHA	Barcode No	:10168255
AGE/GENDER	:40 YRS/Female	SPECIMEN DATE	:29/Mar/2024 09:08AM
PATIENT ID	:132876	SPECIMEN RECEIVED	:29/Mar/2024 01:01PM
REFERRED BY	:Dr. MEDIWHEEL	REPORT DATE	:29/Mar/2024 03:02PM
CENTRE NAME	:ONEPLUS ULTRASOUND LAB	LAB NO.	:012403290014

Test Name	Result	Unit	Ref. Range
Others.	NIL		NIL

STOOL ROUTINE(MANUAL METHOD/MICROSCOPY)

Sample Type:Stool

Physical examination

Colour	BROWNISH	Brownish
Consistency	SEMI LOOSE	Semi Formed
Blood	ABSENT	Absent
Mucus	ABSENT	Absent

Chemical examination, stool

pH	6.00	5.0-8.0
Double Indicators Test		

Microscopic examination

Pus cells	0-1	/HPF	10-11
Microscopy			
R.B.C.	NIL	/HPF	NIL
Microscopy			
Ova	ABSENT		NIL
Microscopy			
Cysts	NIL		NIL
Microscopy			
Bacteria	PRESENT	/HPF	NIL
Microscopy			
Others	NIL		

Checked By.

Dr. NITIN AGARWAL
MBBS, MD
DMC-R-1436
DR. NITIN AGARWAL
MBBS,MD(PATHOLOGIST)

47, Harsh Vihar, Pitampura, Delhi-34 ☎ 011-4248 0101, 9599913051

✉ Email: oneplusul@gmail.com 🌐 www.oneplusul.in

Page 8 of 9

- Clinical correlation is essential for final diagnosis. • If test results are unsatisfactory please contact personally or on phone.
- This report is for perusal of doctors only. • All disputes are subject to Delhi jurisdiction only. • Not for medico legal case.
- All congenital anomalies in a foetus may not be diagnosed in routine obstetric ultrasound.



OnePLUS
Ultrasound Lab
— QUALITY FIRST... ALWAYS! —

Dr. Nitin Agarwal

Pathologist & Director
MBBS, MD, FAGE
Ex. Chief of Lab
Dr. Lal Path labs.

Dr. Pooja (Garg) Agarwal

Radiologist & Director
MBBS (MAMC) DMRD (MAMC)
Imaging Expert In Fetal And Maternal Medicine,
University of Barcelona, Spain
Fetal Medicine Foundation (UK) Accreditation



NAME	:Mrs. SUDHA	Barcode No	:10168255
AGE/GENDER	:40 YRS/Female	SPECIMEN DATE	:29/Mar/2024 09:08AM
PATIENT ID	:132876	SPECIMEN RECEIVED	:29/Mar/2024 09:34AM
REFERRED BY	:Dr. MEDIWHEEL	REPORT DATE	:30/Mar/2024 01:50PM
CENTRE NAME	:ONEPLUS ULTRASOUND LAB	LAB NO.	:012403290014

CYTOLOGY

PAP SMEAR

Sample Type:Fluid Smear

STATEMENT OF ADEQUACY : Satisfactory for evaluation.

GENERAL CATEGORISATION : Benign cellular changes.

DESCRIPTIVE DIAGNOSIS

1. Superficial squamous cells with intermediate and occasional metaplastic squamous cells.
2. Scanty polymorphonuclear leucocytes.
3. No epithelial cell abnormality.

COMMENTS :

NEGATIVE FOR INTRAEPITHELIAL LESION/MALIGNANCY.

P/OP/57/24

*** End Of Report ***

Checked By.

Dr. NITIN AGARWAL
MBBS, MD
Regn. No. [Signature]
DR. NITIN AGARWAL
MBBS, MD (PATHOLOGIST)

47, Harsh Vihar, Pitampura, Delhi-34 ☎ 011-4248 0101, 9599913051

✉ Email: oneplusul@gmail.com 🌐 www.oneplusul.in

Page 9 of 9

- Clinical correlation is essential for final diagnosis. • If test results are unsatisfactory please contact personally or on phone.
- This report is for perusal of doctors only. • All disputes are subject to Delhi jurisdiction only. • Not for medico legal case.
- All congenital anomalies in a foetus may not be diagnosed in routine obstetric ultrasound.



भारत सरकार
Government of India

भारतीय विशिष्ट पहचान प्राधिकरण
Unique Identification Authority of India

नामांकन क्रम/ Enrolment No.: 0013/03022/09514

Download Date: 27/09/2020

To
सुधा
Sudha
W/O RAJESH KUMAR
H.NO.4 SITA SARAN COLONY
SUBZI MANDI
NEAR BY GHANTA GHAR
Mafka Garj S.O
North Delhi Delhi - 110007
7217681686

Issue Date: 03/09/2020

Signature valid

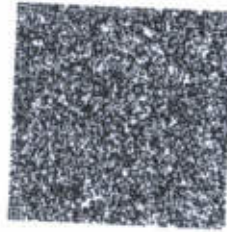

आपका आधार क्रमांक / Your Aadhaar No. :

4927 6453 3694
VID : 9177 2382 3541 9068

मेरा आधार, मेरी पहचान



भारत सरकार
Government of India



Download Date: 27/09/2020



सुधा
Sudha
कम तिथि/DOB: 15/08/1983
महिला/ FEMALE

Issue Date: 03/09/2020

4927 6453 3694
VID : 9177 2382 3541 9068

मेरा आधार, मेरी पहचान

Dr. NITIN AGARWAL
MBBS, MD
REG. No. DMC-R-1436

सुधा

ONEPLUS ULTRASOUND LAB
47 Harsh Vihar, Pitam Pura,
Delhi-110034
Ph. 011-42480101, 9599913851
E-mail oneplusul@gmail.com



DR. NITIN AGARWAL
MBBS, MD
REG. NO. DMC-R-1495

रजत

ONEPLUS ULTRASOUND LAB
47 Harsh Vihar, Pitam Pura,
Delhi-110034
Ph. 011-42480101, 9599913051
E-mail oneplusul@gmail.com

ONEPLUS ULTRASOUND LAB

47, HARSH VIHAR, PITAMPURA, DELHI- 110034

Ms. SUDHA
Age : 40F
Ref. by : MED/WHEEL
Indication1 :
Indication2 :
Indication3 :
COMMENTS : Sinus Rhythm.

ID : 2528
HMM : 157770
Recorded : 29-3-2024 10:26
Medication1 :
Medication2 :
Medication3 :

BPM : 81
BP : 118/72
P Axis : 16 deg
QRS Axis : 71 deg
T Axis : 6 deg

P duration : 66 msec
PR duration : 116 msec
QRS duration : 95 msec
QT interval : 323 msec
QTc interval : 359 msec

Unconfirmed Report Reviewed By:

Cardiologist

Raw E.C.G. (S) Dr. P. K. Bhatta
MBBS - MD
Reg. No. - 1071

ONEPLUS ULTRASOUND LAB
47 Harsh Vihar, Pitam Pura,
Delhi-110034
Ph. 011-42480101, 9999913851
Email oneplusul@gmail.com

29/3/24

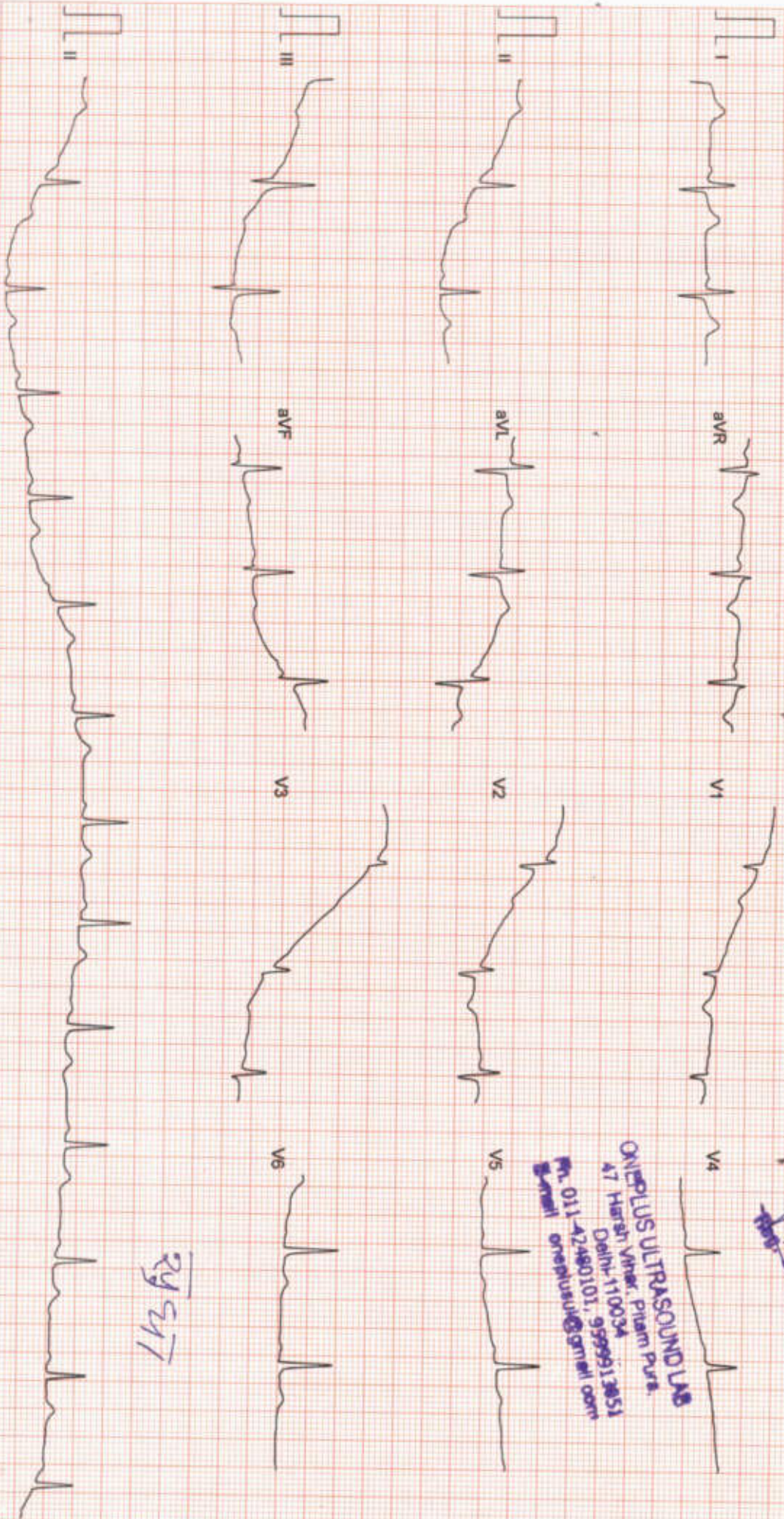

Filtered

25mm/sec 10mm/mV

CardiCom, INDIA

ONEPLUS ULTRASOUND LAB

47, HARSH VIHAR PITAMPURA DELHI 110034

Ms. SUDHA

ID : 999

H/Wt : 157/70

Recorded : 29-3-2024 10:28

TREADMILL TEST SUMMARY REPORT
 Protocol: BRUCE
 History:

Age : 40/F
 Ref by : MEDIWHEEL
 Indication1 :
 Indication2 :
 Indication3 :

Medication1 :
 Medication2 :
 Medication3 :

PHASE	PHASE TIME	STAGE TIME	SPEED (Km./Hr.)	GRADE (%)	H.R. (BPM)	B.P. (mmHg)	RPP X100	II	ST LEVEL (mm) + V2	V5	METS
SUPINE											
STANDING					86	118/72	101	-0.6	-0.6	-0.5	
STAGE 1	2:59	2:59	2.70	10.00	111	130/76	144	-0.2	-0.5	-0.5	4.80
STAGE 2	5:59	2:59	4.00	12.00	118	142/78	167	0.2	-0.3	-0.5	7.10
STAGE 3	8:29	2:29	5.40	14.00	151	154/82	232	-0.7	-0.1	-0.8	9.51
PEAK EXER	8:38	2:38			155	154/82	238	-0.7	0.0	-0.8	
RECOVERY	2:59	2:59	0.00	0.00	91	122/74	111	-0.2	0.2	-0.4	9.66

RESULTS

Exercise Duration : 8:38 Minutes
 Max Heart Rate : 155 bpm 86 % of target heart rate 180 bpm
 Max Blood Pressure : 154/82 mmHg
 Max Work Load : 9.66 METS
 Reason of Termination :

Negative for ischemia

ONEPLUS ULTRASOUND LAB
 47 Harsh Vihar, Pitampura,
 Delhi-110034
 Ph. 011-42480101, 9509913851
 Email: oneplusul@gnmll.com

Dr. P.K. GUPTA
 MBBS, MD
 Reg. No-1071
 Cardiologist

PKG

Ms. SUDHA
I.D. : 999
AGE/SEX : 40/F
RECORDED : 29-3-2024 10:28
RATE : 86 BPM
B.P. : 118/72 mmHg

ONEPLUS ULTRASOUND LAB

SUPINE
PRETEST

ST @ 10mm/mV
80ms PostJ

RAW E.C.G.

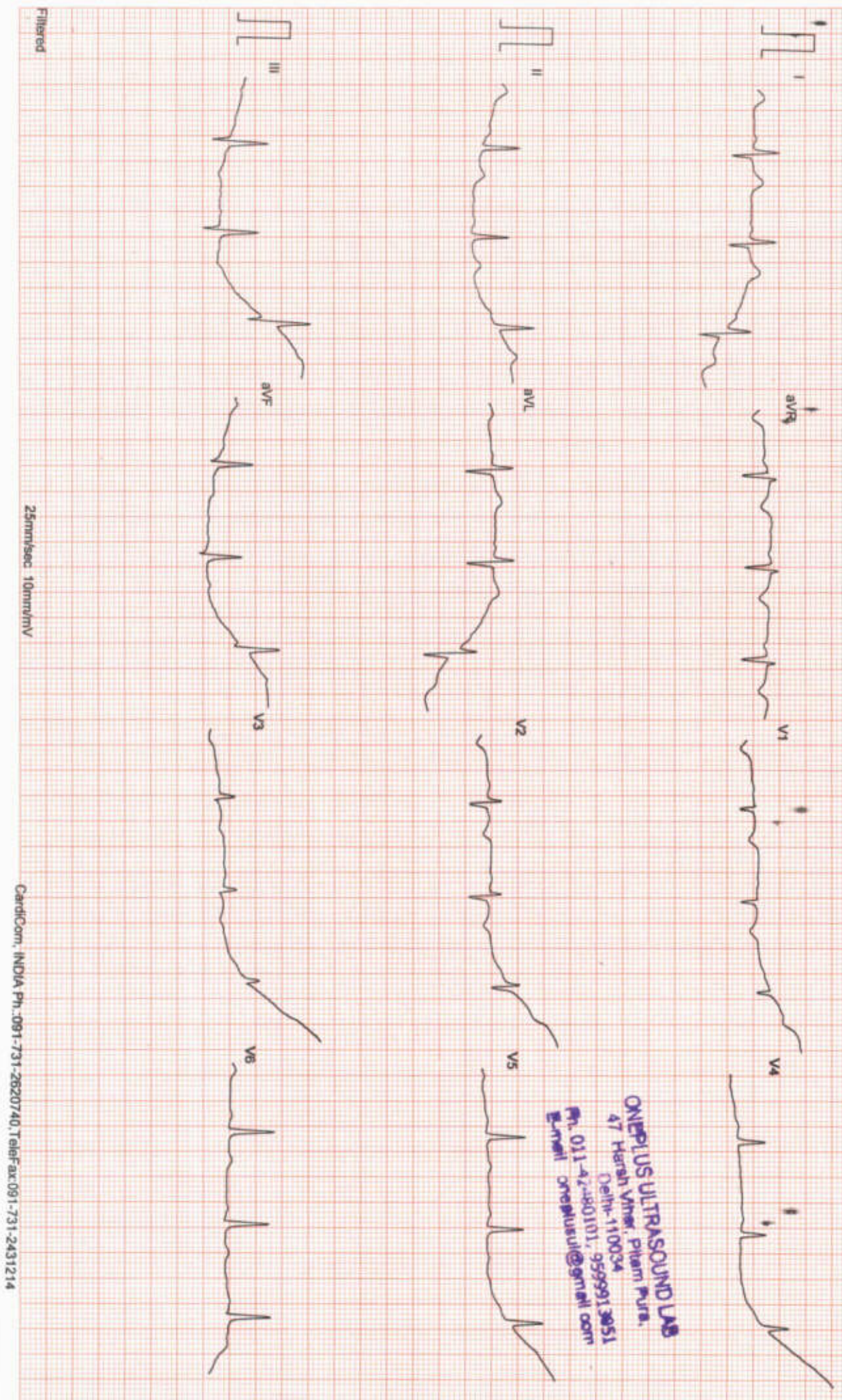

ONEPLUS ULTRASOUND LAB
47 Harsh Vihar, Pitam Pura,
Delhi-110034
Ph. 011-42480101, 9599913051
Email onepplusul@gmail.com

Ms. SUDHA
I.D : 999
AGE/SEX : 40/F
RECORDED : 29-3-2024 10:28

RATE : 89 BPM
B.P. : 118/72 mmHg

ONEPLUS ULTRASOUND LAB

STANDING
PRETEST

ST @ 10mm/mV
80ms PostJ

LINKED MEDIAN

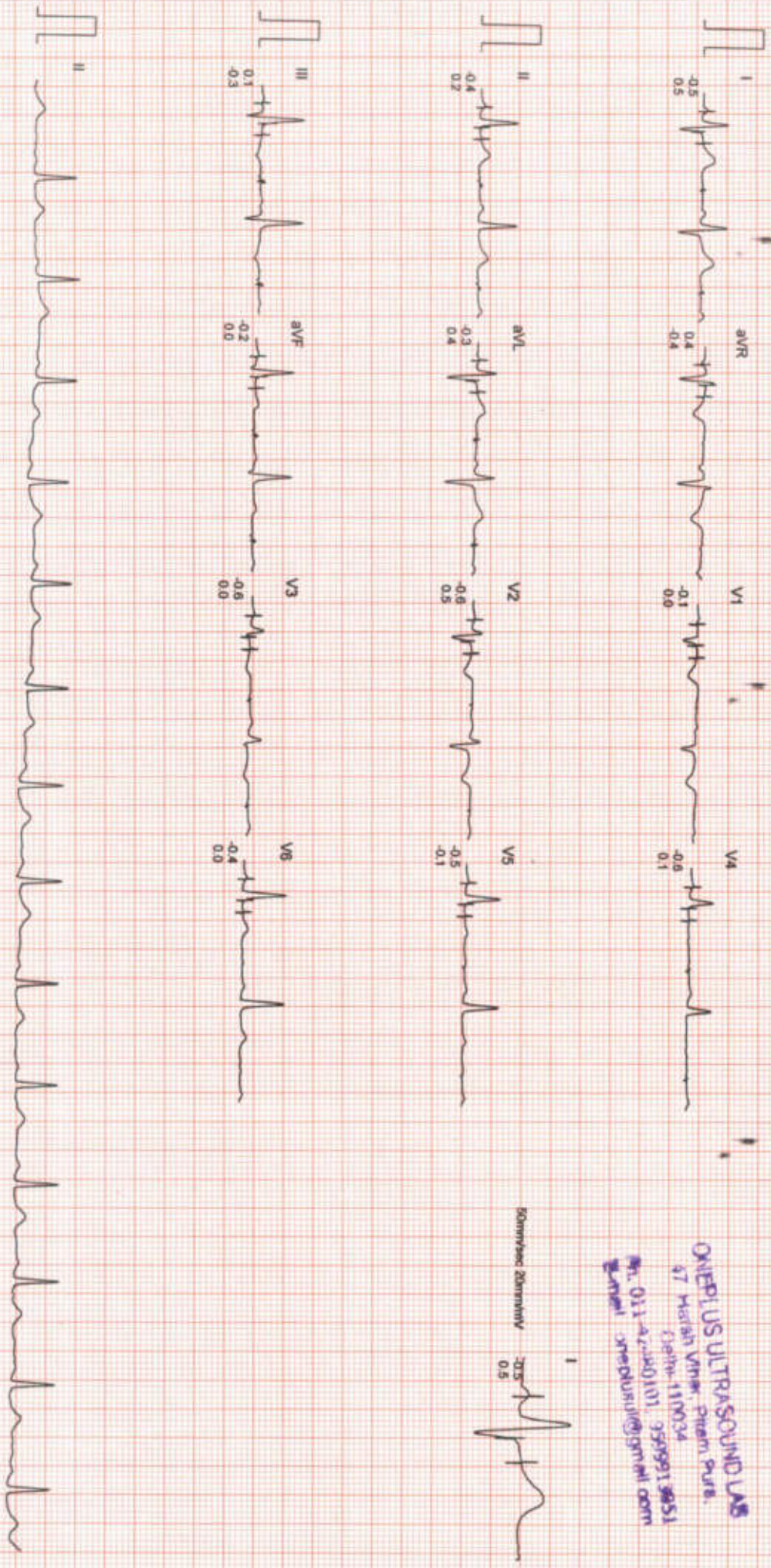

ONEPLUS ULTRASOUND LAB
47 Marlab Vihar, Pitam Pur, B.
Gurgaon, Haryana 122004
Ph. 011-42440101, 9999918851
Email: onepplus@grail.com

Zoomed 20mm/mV

0.5

Filtered

Computer Corrected Baseline

25mm/sec 10mm/mV

CardiCom, INDIA Ph. 091-731-2620740, Telefax: 091-731-2431214

ONEPLUS ULTRASOUND LAB

Ms. SUDHA
ID : 999
AGESEX : 40/F
RECORDED 29-3-2024 10:28

RATE : 111 BPM
B.P. : 130/76 mmHg

BRUCE
EXERCISE 1
PHASE TIME : 2:59
STAGE TIME : 2:59

ST @ 10mm/mV
80ms PostU
SPEED : 2.7 Km/Hr.
GRADE : 10.0 %
LINKED MEDIAN

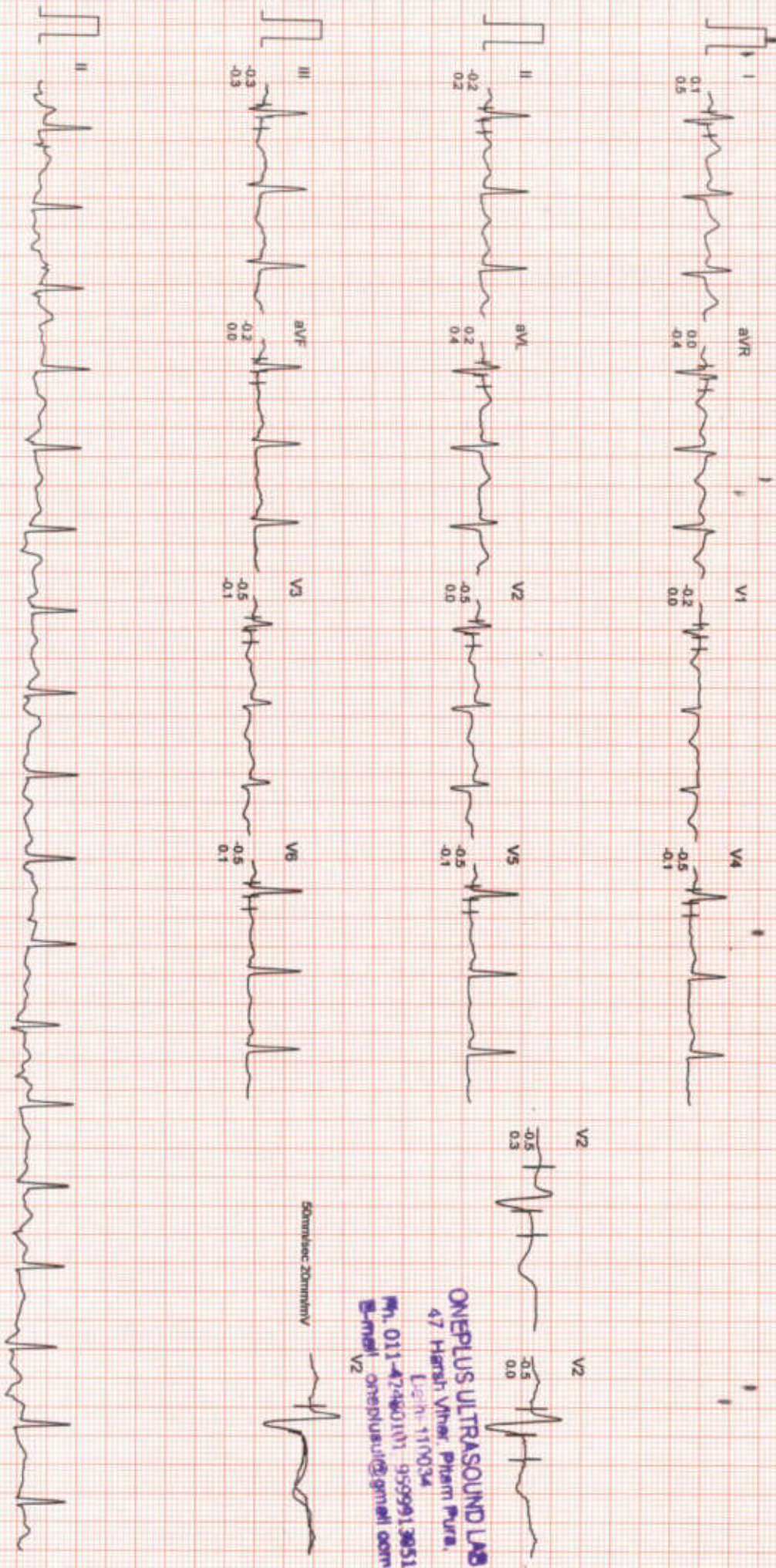

ONEPLUS ULTRASOUND LAB
47 Harsh Vihar, Pharrm Pura,
Leh- 110034
Ph. 011-47440111, 9599913051
E-mail: oneplusul@gmail.com

Filtered Computer Corrected Baseline 25mm/sec 10mm/mV CardCom, INDIA Ph.:091-731-2620740, TeleFax:091-731-2431214

ONEPLUS ULTRASOUND LAB

Ms. SUDHA
I.D. : 999
AGE/SEX : 40/F
RECORDED : 29-3-2024 10:28

RATE : 118 BPM
B.P. : 142/78 mmHg

BRUCE
EXERCISE 2
PHASE TIME : 5:59
STAGE TIME : 2:59

ST @ 10mm/mV
80ms PostJ
SPEED : 4.0 Km/Hr.
GRADE : 12.0 %
LINKED MEDIAN

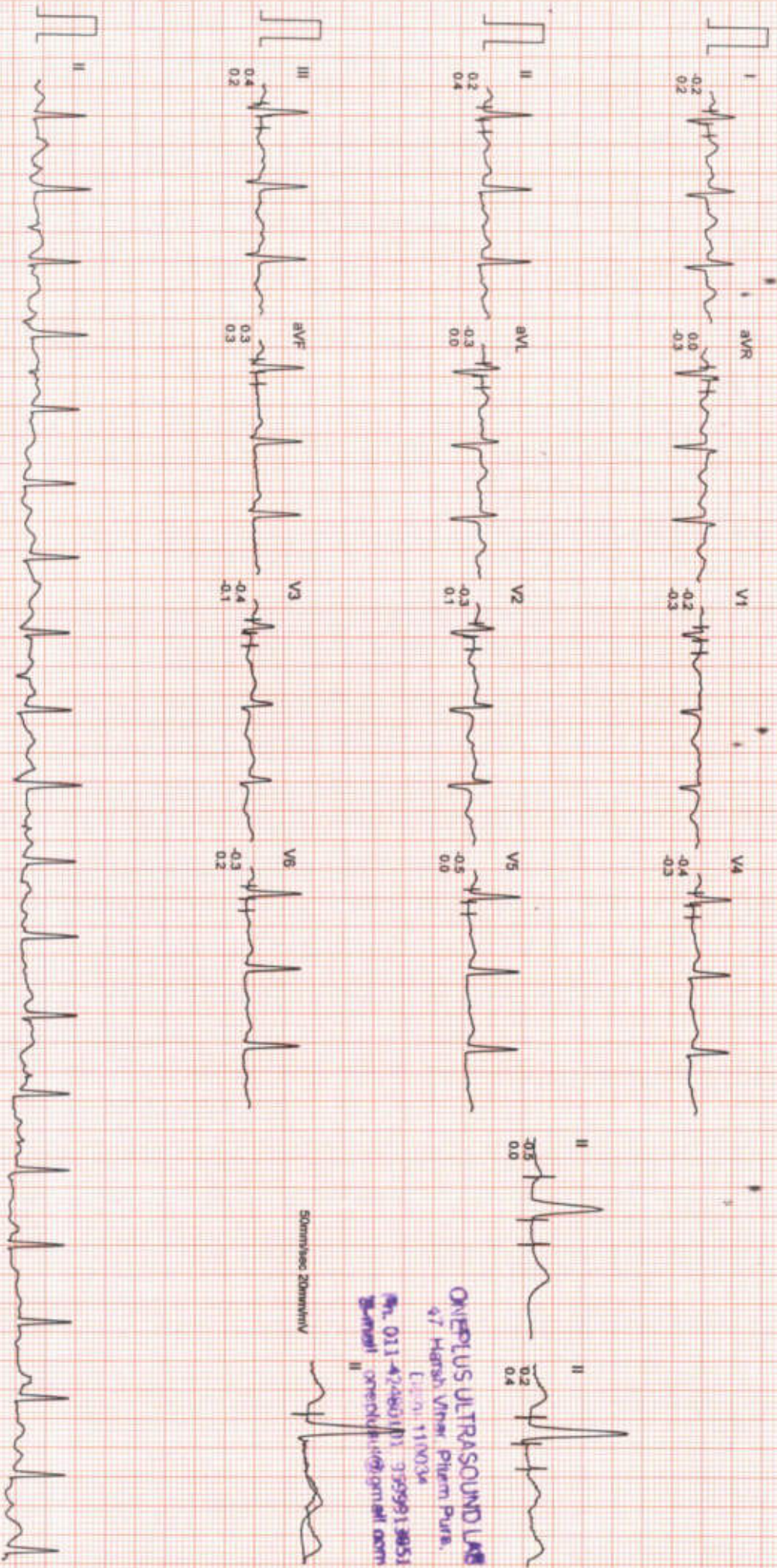

ONEPLUS ULTRASOUND LAB
47 Marsh Vihar Pitam Pur, B.
E.L.O. 110034
Ph. 011-47480101, 3599913051
Email: onepplus11@gmail.com

50mm/Sec 20mm/mV

Filtered Computer Corrected Baseline

25mm/Sec 10mm/mV

CardiCom, INDIA Ph. 091-731-2620740, Telefax 091-731-2431214

ONEPLUS ULTRASOUND LAB

Ms. SUDHA
ID : 999
AGE/SEX : 40/F
RECORDED : 29-3-2024 10:28

RATE : 151 BPM
B.P : 154/82 mmHg

BRUCE
EXERCISE 3
PHASE TIME : 8:29
STAGE TIME : 2:29

ST @ 10mm/mV
80ms PostJ
SPEED : 5.4 Km./Hr.
GRADE : 14.0 %

LINKED MEDIAN

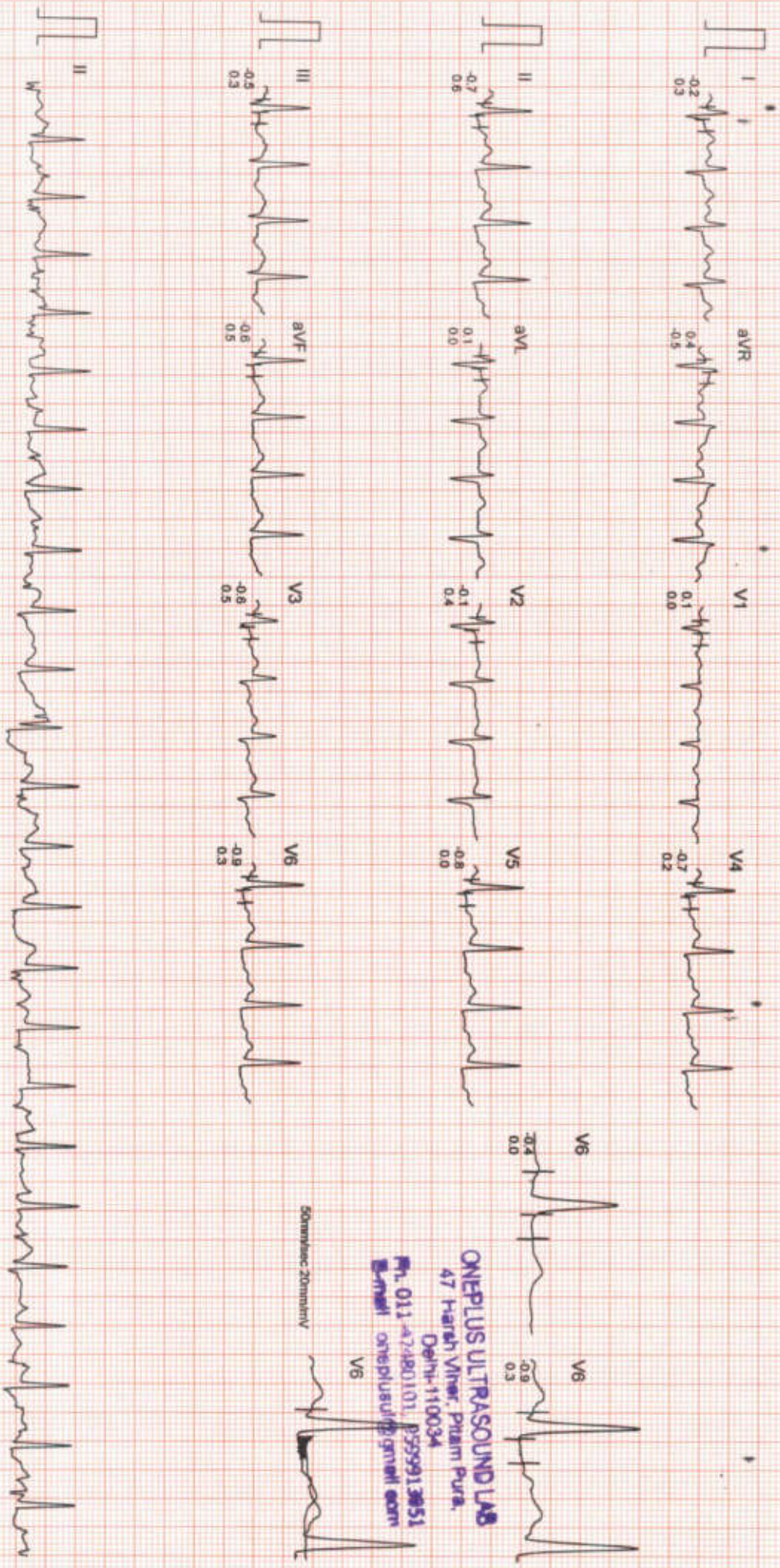

ONEPLUS ULTRASOUND LAB
47 Harsh Vihar, Pitam Pura,
Delhi-110034
Ph. 011-47480101, 8599913851
Email onepplusul@grtwill.com

50mm/sec 20mm/mV

ONEPLUS ULTRASOUND LAB

Ms. SUDHA
ID : 999
AGE/SEX : 40/F
RECORDED : 29-3-2024 10:28

RATE : 155 BPM
B.P : 154/82 mmHg

BRUCE
PEAK EXER
PHASE TIME : 8:38
STAGE TIME : 2:38

ST @ 10mm/mv
80ms PostJ
SPEED : 5.4 Km./Hr.
GRADE : 14.0 %

LINKED MEDIAN

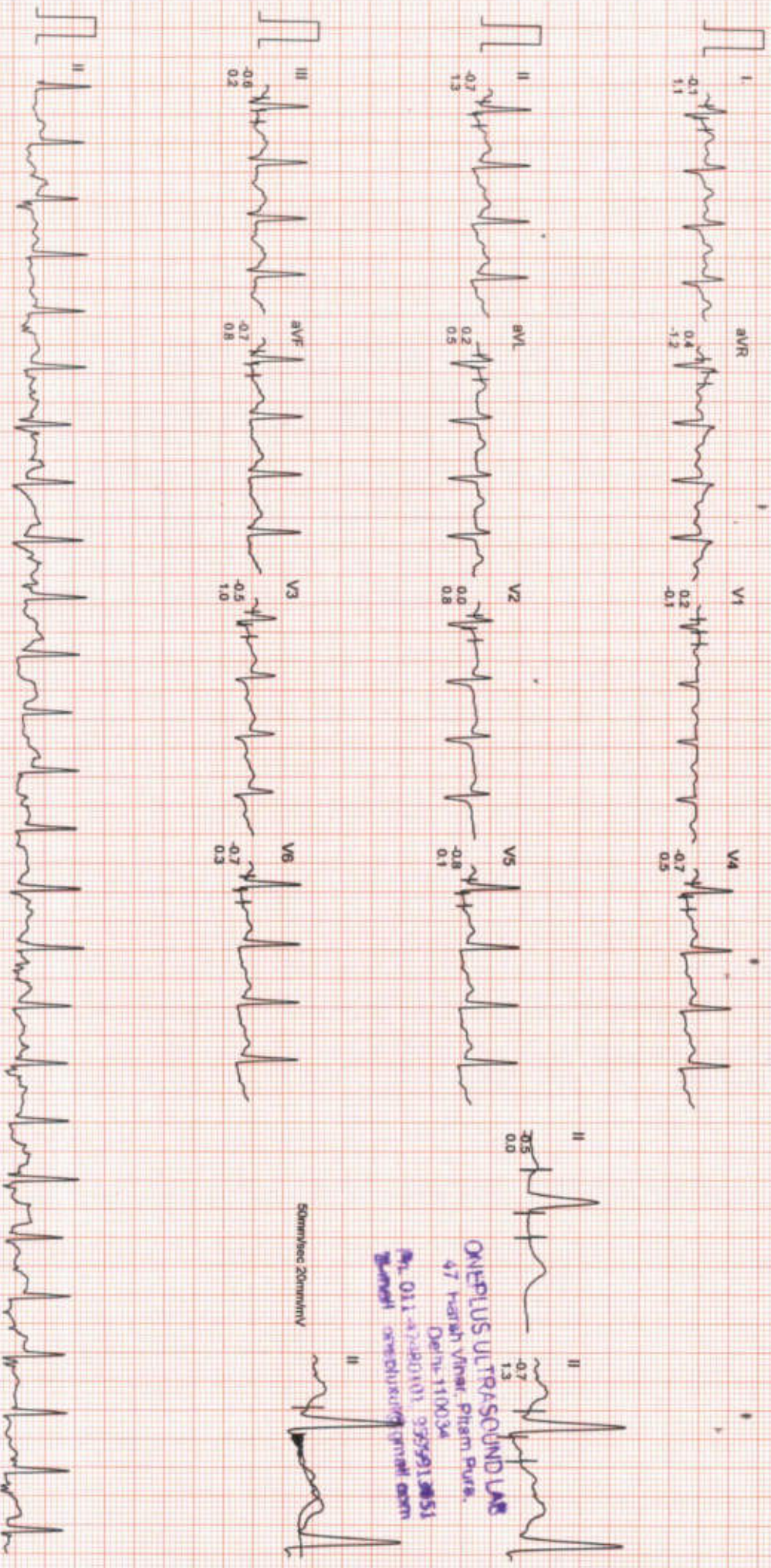

ONEPLUS ULTRASOUND LAB
47 Harsh Vihar, Pitam Pur,
Delhi-110034
Ph. 011-23240101, 9359913851
www.oneplusultrasound.com

50mm/sec 20mm/mv

Filtered Computer Corrected Baseline

25mm/sec 10mm/mv

CardiCom, INDIA Ph.:091-731-2620740, TeleFax:091-731-2431214

ONEPLUS ULTRASOUND LAB

Ms. SUDHA
ID : 999
AGE/SEX : 40/F
RECORDED : 29-3-2024 10:28

RATE : 91 BPM
R.P. : 122/74 mmHg

BRUCE
RECOVERY
PHASE TIME : 2:59

ST @ 10mm/mV
Borns PostJ
SPEED : 0.0 Km./Hr.
GRADE : 0.0 %

LINKED MEDIAN

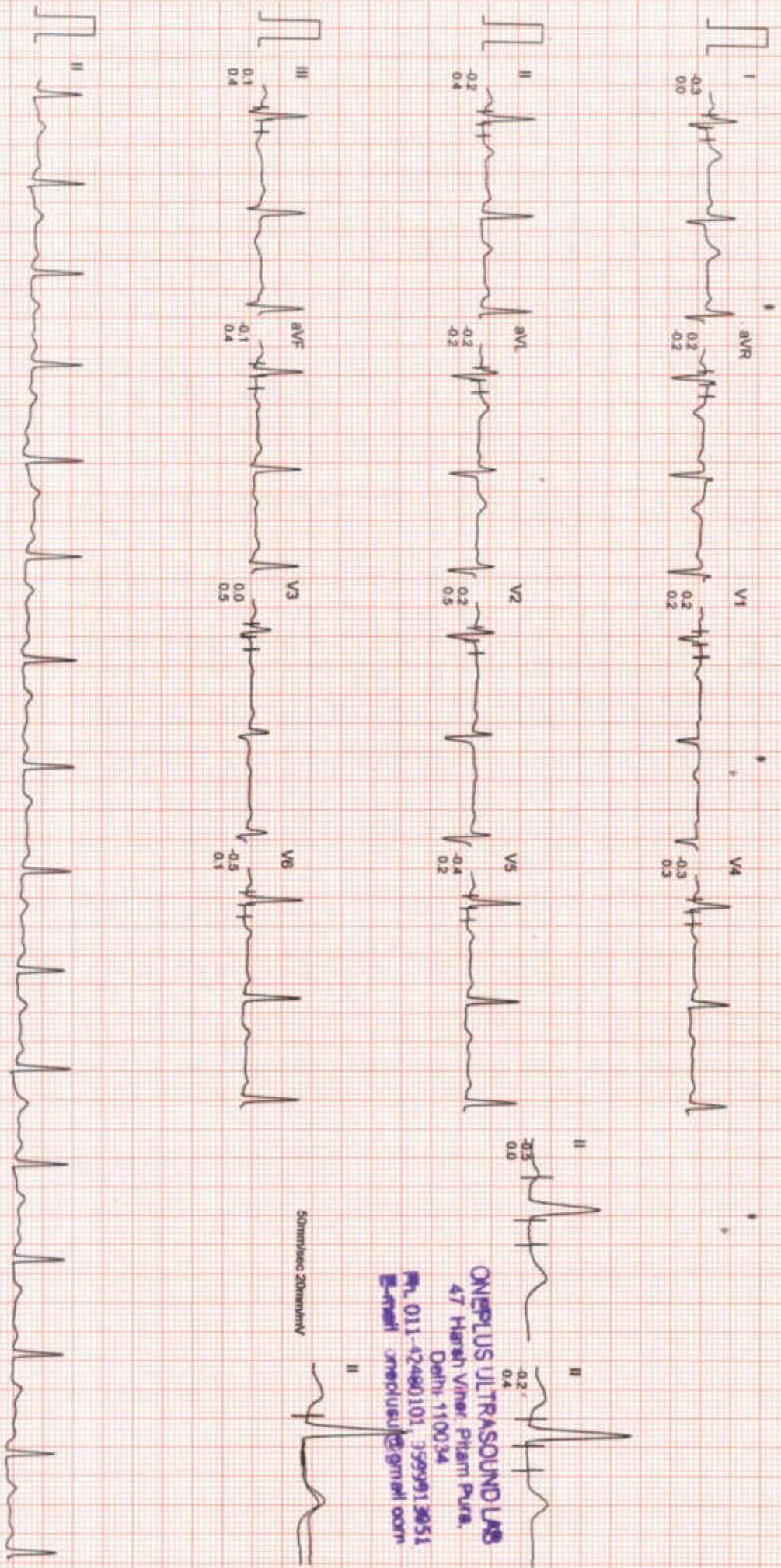

ONEPLUS ULTRASOUND LAB
47 Harsh Vihar, Pitam Pura,
Delhi, 110034
Ph. 011-42480101, 3599913851
E-mail: onepplus@gmail.com

50mm/Sec 20mm/mV

Filtered

Computer Corrected Baseline

25mm/Sec 10mm/mV

CardiCom, INDIA Ph. 091-731-2820740, Telefax 091-731-2431214

STAGE	HR	BP	SpO2
SUPINE	0.0kmph	86 bpm	98.5%
STANDING	0.0kmph	89 bpm	98.5%
STAGE 1	2.50	111 bpm	98.5%
STAGE 2	5.50	118 bpm	98.5%
PEAK EXERCISE	8.38	155 bpm	98.5%
RECOVERY	2.59	91 bpm	98.5%

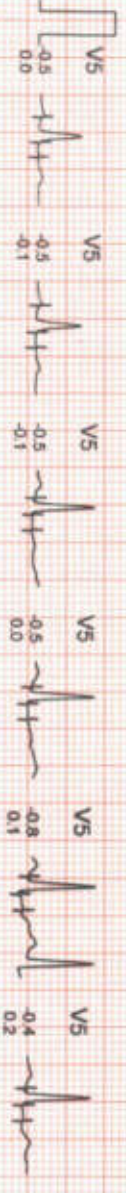
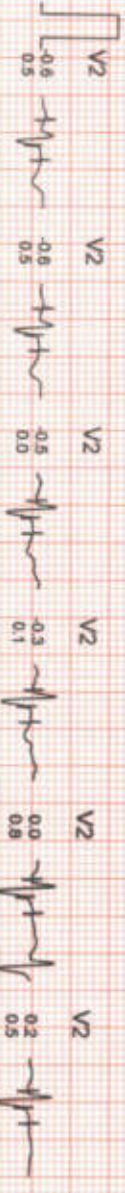
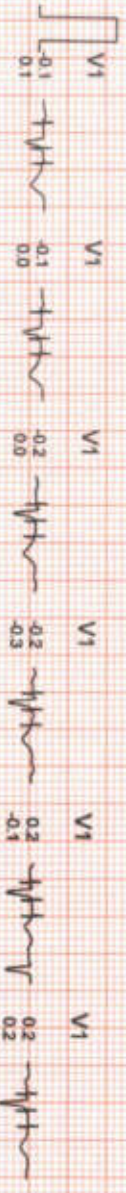
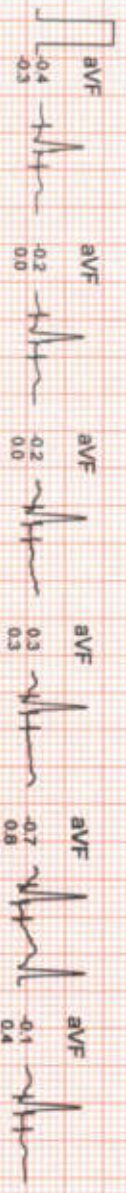
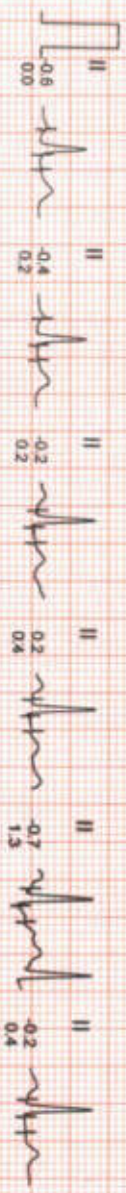
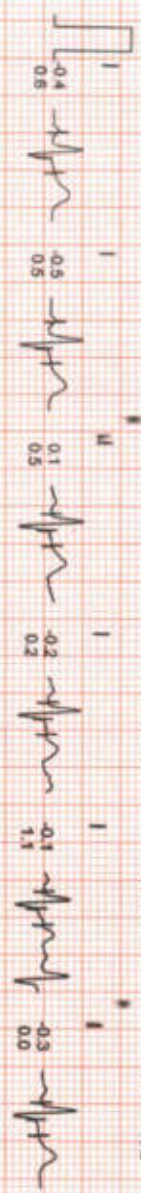

ONEPLUS ULTRASOUND LAB
 47 Harsh Vihar Pitam Pura,
 Delhi 110034
 Ph. 011-42440101, 7999913854
 Email: oneplusul@gnssat.com

STANDING
 0.0kmph
 0.0%
 80 bpm
 S.P. 118/72
 80mm PoaU

PEAK EXERCISE
 6:30
 2:30
 5.4kmph
 14.0%
 155 bpm
 S.P. 154/82
 80mm PoaU

STANDING
 0.0kmph
 0.0%
 80 bpm
 S.P. 118/72
 80mm PoaU

PEAK EXERCISE
 6:30
 2:30
 5.4kmph
 14.0%
 155 bpm
 S.P. 154/82
 80mm PoaU

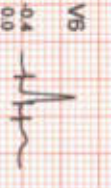
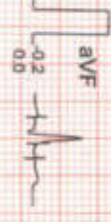
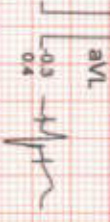
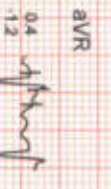
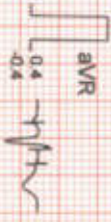
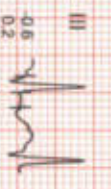
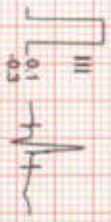
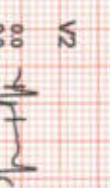
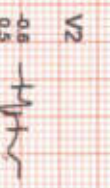
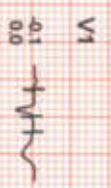
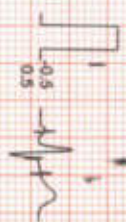

ONEPLUS ULTRASOUND LAB
 47 Hansar Vihar, Piliam Pura,
 Dist:-110034
 Ph. 011-42440101, 9599913051
 E-mail oneplusul@gmail.com



OnePLUS
Ultrasound Lab
— QUALITY FIRST... ALWAYS! —

Dr. Nitin Agarwal

Pathologist & Director
MBBS, MD, FAGE
Ex. Chief of Lab
Dr. Lal Path labs.

Dr. Pooja (Garg) Agarwal

Radiologist & Director
MBBS (MAMC) DMRD (MAMC)
Imaging Expert In Fetal And Maternal Medicine
University of Barcelona, Spain
Fetal Medicine Foundation (UK) Accreditation

Name	: Mrs. SUDHA	Age/Sex	: 40 YRS/Female
Ref. By	: Dr. MEDIWHEEL	Lab No	: 012403290014
Date	: 29-Mar-2024	Patient ID	: LSHHI132876

X-ray-Chest PA view

Bony cage and soft tissues are normal.

Cardiothoracic ratio is normal.

Mediastinum is normal.

Both hila are normal.

Both costophrenic angles are clear.

Both domes of diaphragm are normal.

Lung fields are clear. No parenchymal lesion seen.

IMPRESSION: Normal Study.

Dr. POOJA GARG
M.B.B.S., D.M.R.D
Reg No DMC/R/03398
Radiologist
DR. POOJA GARG
RADIOLOGIST
REG NO- DMC/R/03398

Type By : darshita .

47, Harsh Vihar, Pitampura, Delhi-34 ☎ 011-4248 0101, 9599913051

✉ Email: oneplusul@gmail.com 🌐 www.oneplusul.in

- Clinical correlation is essential for final diagnosis. • If test results are unsatisfactory please contact personally or on phone.
- This report is for perusal of doctors only. • All disputes are subject to Delhi jurisdiction only. • Not for medico legal case.
- All congenital anomalies in a foetus may not be diagnosed in routine obstetric ultrasound.

Name	: Mrs. SUDHA	Age/Sex	: 40 YRS/Female
Ref. By	: Dr. MEDIWHEEL	Lab No	: 012403290014
Date	: 29-Mar-2024	Patient ID	: LSHHI132876

ULTRASOUND EXAMINATION----WHOLE ABDOMEN

Liver is enlarged in size (16.2 cm) and normal in outline with altered echopattern. Diffuse increase in echogenicity of liver parenchyma is noted, suggestive of fatty infiltration (grade I). No abscess or mass lesion seen. Hepatic veins, portal vein, IVC and aorta are normal. Intrahepatic biliary radicles are not dilated. CBD is normal in caliber (4.2 mm).

Gall bladder is well distended with anechoic lumen. Wall thickness is normal.

Both kidneys are normal in size, shape, position, outline and echopattern. Corticomedullary differentiation is maintained. No pelvicalyceal dilation or calculus or mass lesion is seen.

Spleen is normal in size and echotexture. No mass lesion seen.

Pancreas is normal in size, outline and echotexture.

Urinary bladder is normal in shape and position. No evidence of intravesical stone or mass seen.

Uterus is post menopausal small in size, normal in shape, position and echopattern. No mass seen.

Uterine cavity is empty. **Endometrium** is thin and central.
No adnexal mass lesion seen.

No abnormal bowel wall thickening seen in right iliac fossa.
No free fluid seen anywhere in abdomen.

IMPRESSION: Fatty infiltration of liver (grade I) with hepatomegaly.

DR. POOJA GARG
RADIOLOGIST
REG NO- DMC/R/03398

Dr. POOJA GARG
M.B.B.S., D.M.R.D
Reg No DMC/R/03398
Radiologist

Type By : sangeeta

47, Harsh Vihar, Pitampura, Delhi-34 ☎ 011-4248 0101, 9599913051

✉ Email: oneplusul@gmail.com 🌐 www.oneplusul.in

- Clinical correlation is essential for final diagnosis. • If test results are unsatisfactory please contact personally or on phone.
- This report is for perusal of doctors only. • All disputes are subject to Delhi jurisdiction only. • Not for medico legal case.
- All congenital anomalies in a foetus may not be diagnosed in routine obstetric ultrasound.



1 D 14.18 cm

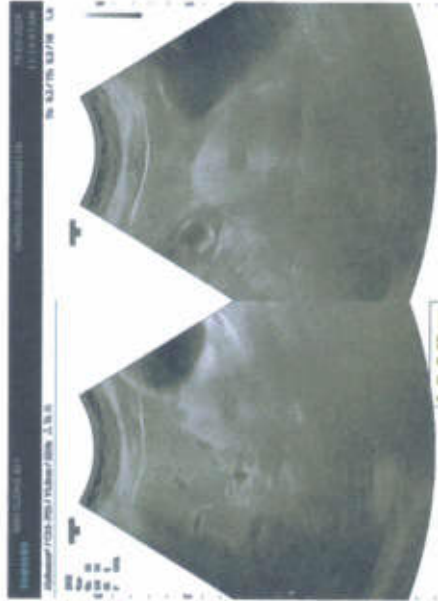
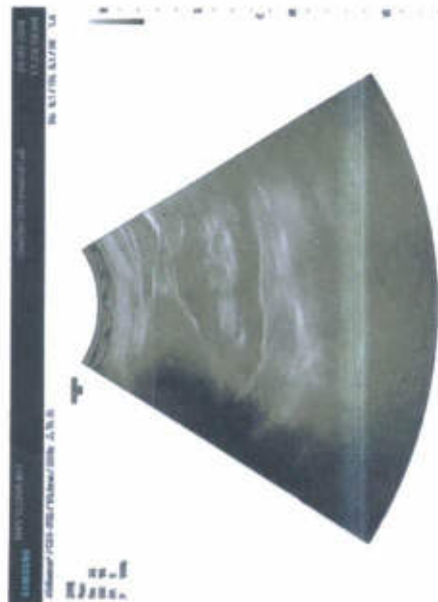

1 D 0.42 cm

