

**Patient Name** : Mr. Adepu Prudhvi Raj  
**UHID/MR No.** : FHAN.0000002270  
**Visit Date** : 07-08-2024 08:28  
**Sample Collected on** : 07-08-2024 09:48  
**Ref Doctor** : SELF  
**Emp/Auth/TPA ID** : 8068 0390 3643  
**Sponsor Name** : ARCOFEMI HEALTHCARE LIMITED

**Age / Gender** : 33 Y / M  
**OP Visit No** : FHANOPV3658  
**Reported on** : 07-08-2024 13:30  
**Specimen** : Plasma(PP)  
**Doctor:** :

**DEPARTMENT OF LABORATORY MEDICINE**

<u>TEST NAME</u>	<u>RESULT</u>	<u>BIOLOGICAL REFERENCE INTERVALS</u>	<u>UNITS</u>
<b>GLUCOSE - ( POST PRANDIAL)</b>			
GLUCOSE - (POST PRANDIAL)..	135	80 - 140	mg/dl
<b>GLUCOSE - ( FASTING )</b>			
GLUCOSE - ( FASTING ).	100	70 - 100	mg/dl
<b>End of the report</b>			

*Results are to be correlated clinically*

Lab Technician / Technologist.  
KRRHCLHNK905

*Naresh.S*  
**Dr. NARESH BABU SUNKARI**  
 MBBS, MD PATHOLOGY

**Patient Name** : Mr. Adepu Prudhvi Raj  
**UHID/MR No.** : FHAN.0000002270  
**Visit Date** : 07-08-2024 08:28  
**Sample Collected on** : 07-08-2024 09:48  
**Ref Doctor** : SELF  
**Emp/Auth/TPA ID** : 8068 0390 3643  
**Sponsor Name** : ARCOFEMI HEALTHCARE LIMITED

**Age / Gender** : 33 Y / M  
**OP Visit No** : FHANOPV3658  
**Reported on** : 07-08-2024 13:25  
**Specimen** : Urine  
**Doctor:** :

**DEPARTMENT OF LABORATORY MEDICINE**

**URINE ROUTINE EXAMINATION**

**Urine Routine & Microscopy**

**Physical Examination**

Volume	5ml
Colour	Pale yellow
Specific Gravity	1.025
pH	6.0
Appearance	Clear

**Chemical Examination**

Protein	Trace
Sugar	Nil
Ketone	Absent
Bile Salts	Negative
Bile Pigments	Negative

**Microscopic Examination**

Pus Cells	2-4
Red Blood Cells	Nil
Epithelial Cells	2-4
Cast	Nil
Crystals	Nil
Others	Nil

**End of the report**

*Results are to be correlated clinically*

Lab Technician / Technologist.  
KRRHCLHMK905

  
Dr. NARESH BABU SUNKARI  
MBBS, MD PATHOLOGY

Dr. S PRAVEEN RAO  
M.D.,D.M.(ENDO)  
Consultant endocrinologist  
Regd No. APMC/FMR/115608

UHID:  
DATE: 02/08/24

NAME: Mr. Adepu prudhvi Raj AGE: 38y SEX: M ADDRESS: Hanamkonda

BP: 120/90mmHg  
HEIGHT: 166cms  
WEIGHT: 79.5 kgs  
BMI: 28.9

PH: No H/O HTN | DM | Thyroid |  
CVA | CKD | Asthma

INVESTIGATIONS:

FBS: 100  
PLBS: 135  
HbA1c: 5.3  
TRIGLYCERIDES: 103  
LDL: 119.4  
S.CREAT: 0.9  
TSH: 2.489.

No Rx

General checkup.

Hb - 15  
ESR - 20

Patient Name : Mr.ADEPU PRUDHVI RAJ	Collected : 07/Aug/2024 10:33AM
Age/Gender : 33 Y 0 M 0 D /M	Received : 07/Aug/2024 10:53AM
UHID/MR No : DWGL.0000207788	Reported : 07/Aug/2024 01:14PM
Visit ID : DWGLOPV237799	Status : Final Report
Ref Doctor : DR PRAVEEN	Client Name : PUP CLINIC HNK
IP/OP NO :	Center location : BALASAMUDRAM, Warangal

**DEPARTMENT OF HAEMATOLOGY**

Test Name	Result	Unit	Bio. Ref. Range	Method
<b>HEMOGRAM , WHOLE BLOOD EDTA</b>				
HAEMOGLOBIN	15	g/dL	13-17	Spectrophotometer
PCV	43.80	%	40-50	Electronic pulse & Calculation
RBC COUNT	5.14	Million/cu.mm	4.5-5.5	Electrical Impedance
MCV	85.3	fL	83-101	Calculated
MCH	29.3	pg	27-32	Calculated
MCHC	34.3	g/dL	31.5-34.5	Calculated
R.D.W	11.6	%	11.6-14	Calculated
TOTAL LEUCOCYTE COUNT (TLC)	6,700	cells/cu.mm	4000-10000	Electrical Impedance
<b>DIFFERENTIAL LEUCOCYTIC COUNT (DLC)</b>				
NEUTROPHILS	54	%	40-80	Electrical Impedance
LYMPHOCYTES	38	%	20-40	Electrical Impedance
EOSINOPHILS	02	%	1-6	Electrical Impedance
MONOCYTES	06	%	2-10	Electrical Impedance
BASOPHILS	00	%	<1-2	Electrical Impedance
<b>ABSOLUTE LEUCOCYTE COUNT</b>				
NEUTROPHILS	3618	Cells/cu.mm	2000-7000	Calculated
LYMPHOCYTES	2546	Cells/cu.mm	1000-3000	Calculated
EOSINOPHILS	134	Cells/cu.mm	20-500	Calculated
MONOCYTES	402	Cells/cu.mm	200-1000	Calculated
Neutrophil lymphocyte ratio (NLR)	1.42		0.78- 3.53	Calculated
PLATELET COUNT	234000	cells/cu.mm	150000-410000	Electrical impedance
ERYTHROCYTE SEDIMENTATION RATE (ESR)	20	mm at the end of 1 hour	0-15	Modified Westergren
<b>PERIPHERAL SMEAR</b>				
RBC NORMOCYTIC NORMOCHROMIC				
WBC WITHIN NORMAL LIMITS				
PLATELETS ARE ADEQUATE ON SMEAR				



  
Dr. NARESHBABU SUNKARI  
M.B.B.S, M.D PATHOLOGY  
CONSULTANT PATHOLOGIST

SIN No:HA07405034

The Sample is Processed at A.H.L. Warangal Diagnostics

**Apollo Clinic - Hanamkonda**

1-8-141, Near Reliance Smart, Kaloji Marg, Balasamudram Main Road,  
Hanamkonda, Telangana - 506001

email id: hanamkonda@apolloclinic.com

TO BOOK AN APPOINTMENT

☎ 087 0354 5143  
☎ 080 7454 5143

[www.apolloclinic.com](http://www.apolloclinic.com)

Patient Name : Mr.ADEPU PRUDHVI RAJ  
UHID/MR No. : FHAN.0000002270  
Visit Date : 07-08-2024 08:35  
Sample Collected on : 07-08-2024 09:00  
Ref Doctor : SELF

Age / Gender : 33 Y/ Male  
OP Visit No : FHAN-OCR-326  
Reported on : 07-08-2024 13:28  
Specimen : EDTA Blood  
Pres Doctor: :

DEPARTMENT OF LABORATORY MEDICINE

<u>TEST NAME</u>	<u>RESULT</u>	<u>BIOLOGICALREFERENC EINTERVALS</u>	<u>UNITS</u>
BLOOD GROUP AND RH TYPE BLOOD GROUP RH TYPE Method: Whole Blood	A [+VE] POSITIVE		

End of the report

*Results are to be correlated clinically*

Lab Technician / Technologist  
KRRHCLHINK905

  
Dr. NARESH BABU SUNKARI  
MBBS, MD PATHOLOGY



Patient Name : Mr. Adepu Prudhvi Raj  
 UHID/MR No. : FHAN.0000002270  
 Visit Date : 07-08-2024 08:28  
 Sample Collected on : 07-08-2024 09:48  
 Sample No : PLP776792  
 Ref Doctor : SELF  
 Emp/Auth/TPA ID : 8068 0390 3643  
 Sponsor Name : ARCOFEMI HEALTHCARE LIMITED

Age / Gender : 33 / Male  
 OP Visit No : FHANOP03695  
 Reported on : 07-08-2024 13:30  
 Specimen : Plasma(PP)

Pres Doctor: :

DEPARTMENT OF LABORATORY MEDICINE

TEST NAME	RESULT	BIOLOGICAL REFERENCE INTERVALS	UNITS
GLUCOSE - ( POST PRANDIAL)			
GLUCOSE - (POST PRANDIAL), GLUCOSE - ( FASTING )	135	80 - 140	mg/dl
GLUCOSE - ( FASTING )	100	70 - 100	mg/dl

End of the report

Results are to be correlated clinically

Lab Technician / Technologist  
 KRRHCLHNK905

*Nares*  
 Dr. NARESH BABU SUNKARI  
 MBBS, MD PATHOLOGY



Patient Name : Mr. ADEPU PRUDHVI RAJ  
UHID/MR No. : FHAN.0000002270  
Visit Date : 07-08-2024 08:28  
Sample Collected on : 07-08-2024 09:48  
Sample No : PLF1387816  
Ref Doctor : SELF

Age / Gender : 33Y/Male  
OP Visit No. : FHANOPV3658  
Reported on : 07-08-2024 13:24  
Specimen : Serum  
**Apollo Clinic**  
Expertise. Closer to you.

Pres Doctor: :

Emp/Auth/TPA ID : 8068 0390 3643  
Sponsor Name : ARCOFEMI HEALTHCARE LIMITED

DEPARTMENT OF LABORATORY MEDICINE

<u>TEST NAME</u>	<u>RESULT</u>	<u>BIOLOGICAL REFERENCE INTERVALS</u>	<u>UNITS</u>
BUN / CREATININE RATIO			
BUN / CREATININE RATIO	10.08	6 - 22	RATIO

END OF THE REPORT

*Results are to be correlated clinically*

Lab Technician / Technologist  
KRRHCLHMK905

*Naresh*  
Dr.NARESH BABU SUNKARI  
MBBS, MD PATHOLOGY

**Apollo Clinic - Hanamkonda**

1-8-141, Near Reliance Smart, Kaloji Marg, Balasamudram Main Road,  
Hanamkonda, Telangana - 506001

email id: hanamkonda@apolloclinic.com

TO BOOK AN APPOINTMENT

087 0354 5143

080 7454 5143

www.apolloclinic.com

Patient Name : Mr.ADEPU PRUDHVI RAJ	Collected : 07/Aug/2024 10:33AM
Age/Gender : 33 Y 0 M 0 D /M	Received : 07/Aug/2024 10:53AM
UHID/MR No : DWGL.0000207788	Reported : 07/Aug/2024 12:26PM
Visit ID : DWGLOPV237799	Status : Final Report
Ref Doctor : DR PRAVEEN	Client Name : PUP CLINIC HNK
IP/OP NO :	Center location : BALASAMUDRAM,Warangal

**DEPARTMENT OF BIOCHEMISTRY**

Test Name	Result	Unit	Bio. Ref. Range	Method
CREATININE , SERUM	0.90	mg/dL	0.66-1.25	Creatinine amidohydrolase

\*\*\* End Of Report \*\*\*



Page 3 of 3



  
Dr. NARESHBABU SUNKARI  
M.B.B.S, M.D PATHOLOGY  
CONSULTANT PATHOLOGIST

SIN No. DI21077721



The Sample is Processed at AHIJ, Warangal Diagnostics

**Apollo Clinic - Hanamkonda**

1-8-141, Near Reliance Smart, Kaloji Marg, Balasamudram Main Road,  
Hanamkonda, Telangana - 506001

email id: hanamkonda@apolloclinic.com

TO BOOK AN APPOINTMENT

 **087 0354 5143**  
 **080 7454 5143**

[www.apolloclinic.com](http://www.apolloclinic.com)



Patient Name : Mr.ADEPU PRUDHVI RAJ	Collected : 07/Aug/2024 10:33AM
Age/Gender : 33 Y 0 M 0 D /M	Received : 07/Aug/2024 10:53AM
UHID/MR No : DWGL.0000207788	Reported : 07/Aug/2024 11:24AM
Visit ID : DWGLOPV237799	Status : Final Report
Ref Doctor : DR PRAVEEN	Client Name : PUP CLINIC HNK
IP/OP NO :	Center location : BALASAMUDRAM,Warangal

**DEPARTMENT OF BIOCHEMISTRY**

Test Name	Result	Unit	Bio. Ref. Range	Method
<b>LIVER FUNCTION TEST (LFT) , SERUM</b>				
BILIRUBIN, TOTAL	0.90	mg/dL	0.20-1.30	DIAZO METHOD
BILIRUBIN CONJUGATED (DIRECT)	0.10	mg/dL	0.0-0.3	Calculated
BILIRUBIN (INDIRECT)	0.80	mg/dL	0.0-1.1	Dual Wavelength
ALANINE AMINOTRANSFERASE (ALT/SGPT)	34	U/L	<50	Visible with P-5-P
ASPARTATE AMINOTRANSFERASE (AST/SGOT)	29.0	U/L	17-59	UV with P-5-P
AST (SGOT) / ALT (SGPT) RATIO (DE RITIS)	0.8		<1.15	Calculated
ALKALINE PHOSPHATASE	39.00	U/L	38-126	p-nitrophenyl phosphate
PROTEIN, TOTAL	7.40	g/dL	6.3-8.2	Biuret
ALBUMIN	4.20	g/dL	3.5 - 5	Bromocresol Green
GLOBULIN	3.20	g/dL	2.0-3.5	Calculated
A/G RATIO	1.31		0.9-2.0	Calculated

**Comment:**

LFT results reflect different aspects of the health of the liver, i.e., hepatocyte integrity (AST & ALT), synthesis and secretion of bile (Bilirubin, ALP), cholestasis (ALP, GGT), protein synthesis (Albumin) Common patterns seen:

1. Hepatocellular Injury:

\*AST – Elevated levels can be seen. However, it is not specific to liver and can be raised in cardiac and skeletal injuries. \*ALT – Elevated levels indicate hepatocellular damage. It is considered to be most specific lab test for hepatocellular injury. Values also correlate well with increasing BMI. Disproportionate increase in AST, ALT compared with ALP. AST: ALT (ratio) – In case of hepatocellular injury AST: ALT > 1 In Alcoholic Liver Disease AST: ALT usually >2. This ratio is also seen to be increased in NAFLD, Wilson's diseases, Cirrhosis, but the increase is usually not >2.

2. Cholestatic Pattern:

\*ALP – Disproportionate increase in ALP compared with AST, ALT. ALP elevation also seen in pregnancy, impacted by age and sex. \*Bilirubin elevated- predominantly direct, To establish the hepatic origin correlation with elevated GGT helps.

3. Synthetic function impairment:

\*Albumin- Liver disease reduces albumin levels, Correlation with PT (Prothrombin Time) helps.

4. Associated tests for assessment of liver fibrosis - Fibrosis-4 and APRI Index.

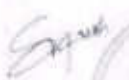

**Dr. NARESHBABU SUNKARI**  
M.B.B.S, M.D PATHOLOGY  
CONSULTANT PATHOLOGIST



SIN No:BI21077721

The Sample is Processed at APOLL Warangal Diagnostics

**Apollo Clinic - Hanamkonda**

1-8-141, Near Reliance Smart, Kaloji Marg, Balasamudram Main Road,  
Hanamkonda, Telangana - 506001

email id: hanamkonda@apolloclinic.com

TO BOOK AN APPOINTMENT

087 0354 5143  
080 7454 5143

www.apolloclinic.com

Patient Name : Mr. Adepu Prudhvi Raj  
UHID/MR No. : FHAN.0000002270  
Visit Date : 07-08-2024 08:28  
Sample Collected on : 07-08-2024 09:48  
Sample No : UR1106572  
Ref Doctor : SELF  
Emp/Auth/TPA ID : 8068 0390 3643  
Sponsor Name : ARCOFEMI HEALTHCARE LIMITED

Age / Gender : 33 / Male  
OP Visit No : FHANOPV3643  
Reported on : 07-08-2024 13:25  
Specimen : Urine

Pres Doctor: :

DEPARTMENT OF LABORATORY MEDICINE

URINE ROUTINE EXAMINATION

Urine Routine & Microscopy

Physical Examination

Volume : 5ml  
Colour : Pale yellow  
Specific Gravity : 1.025  
pH : 6.0  
Appearance : Clear

Chemical Examination

Protein : Trace  
Sugar : Nil  
Ketone : Absent  
Bile Salts : Negative  
Bile Pigments : Negative

Microscopic Examination

Pus Cells : 2-4  
Red Blood Cells : Nil  
Epithelial Cells : 2-4  
Cast : Nil  
Crystals : Nil  
Others : Nil

End of the report

*Results are to be correlated clinically*

Lab Technician / Technologist  
KRRHCLHNC905



*Naresh S*  
Dr. NARESH BABU SUNKARI  
MBBS, MD PATHOLOGY

## CERTIFICATE OF MEDICAL FITNESS

This is to certify that I have conducted the clinical examination

of Mr. Adepu Prudhviraj on 7/5/24

After reviewing the medical history and on clinical examination it has been found that he/she is

	Tick
<ul style="list-style-type: none"> <li>• Medically Fit</li> </ul>	✓
<ul style="list-style-type: none"> <li>• Fit with restrictions/recommendations</li> </ul> <p>Though following restrictions have been revealed, in my opinion, these are not impediments to the job.</p> <p>1.....</p> <p>2.....</p> <p>3.....</p> <p>However the employee should follow the advice/medication that has been communicated to him/her.</p> <p>Review after _____</p>	
<ul style="list-style-type: none"> <li>• Currently Unfit. Review after _____ recommended</li> <li>• Unfit</li> </ul>	



  
**Dr. PRAVEEN RAO**  
 Medical Officer  
 MD, DM (Endocrinology)  
 Regd. No: 115608

*This certificate is not meant for medico-legal purposes*

### Apollo Clinic - Hanamkonda

1-8-141, Near Reliance Smart, Kaloji Marg, Balasamudram Main Road,  
Hanamkonda, Telangana - 506001

email id: hanamkonda@apolloclinic.com

TO BOOK AN APPOINTMENT

**087 0354 5143**

**080 7454 5143**

[www.apolloclinic.com](http://www.apolloclinic.com)



A PRUDHVIRAJ  
Male 33Years  
Req. No. :

HR : 76 bpm  
P : 107 ms  
PR : 145 ms  
QRS : 80 ms  
QT/QTcBz : 349/395 ms  
P/QRS/T : 57/5/3 °  
RV5/SVI : 1.287/0.637 mV

Diagnosis Information:  
Sinus Arrhythmia

Report Confirmed by:

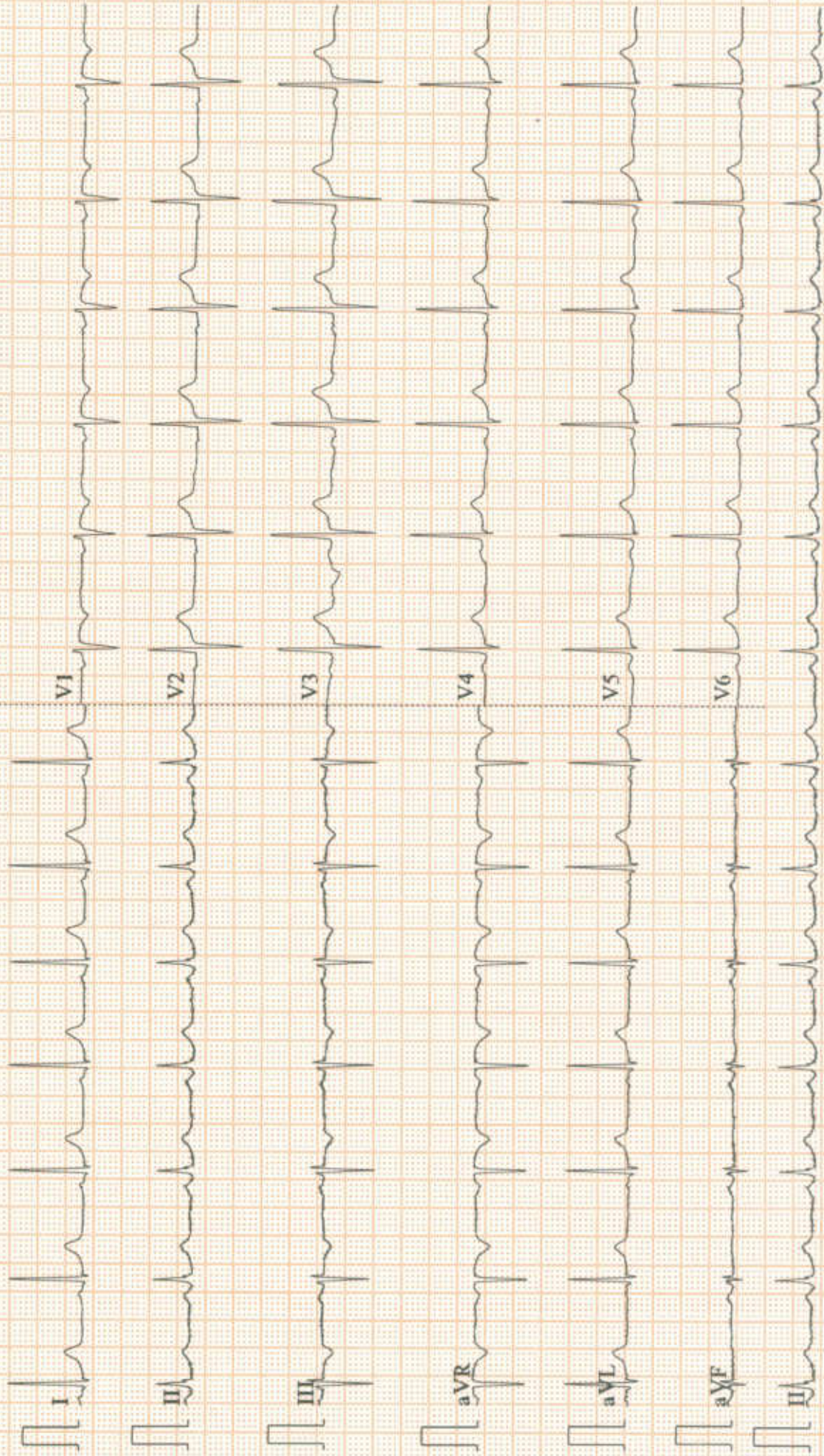



भारत सरकार  
Government of India



Issue Date: 27/10/2012

అదేవు ప్రధ్వ రాజ్  
Adepu Prudhvi Raj  
పట్టిన తేదీ / DOB: 19/07/1991  
పురుషుడు / MALE



8068 0390 3643

मेरा आधार, मेरी पहचान

भारतीय विशिष्ट पहचान प्राधिकरण  
Unique Identification Authority of India

Print Date: 22/10/2018  
 దిరువానా: S/O: అదేవు శ్రీధర్, 16-4-843/1,  
 యువజన పరపతి సంగం దగ్గరి, శివనగర్, వరంగల్,  
 వరంగల్, ఆంధ్ర ప్రదేశ్, 506002  
 Address: S/O: Adepu Sridhar, 16-4-843/1,  
 near yuvajana parapatvi sangam,  
 shivanagar, Warangal, Warangal, Andhra  
 Pradesh, 506002



8068 0390 3643

 1947
 [help@uidai.gov.in](mailto:help@uidai.gov.in)
 [www.uidai.gov.in](http://www.uidai.gov.in)