

DEPARTMENT OF LABORATORY MEDICINE

Patient Name : Mr Abhinav Kumar MRN : 20100000017546 Gender/Age : MALE , 36y (10/08/1986)
Collected On : 18/08/2022 09:53 AM Received On : 18/08/2022 11:10 AM Reported On : 18/08/2022 02:16 PM
Barcode : 012208180743 Specimen : Serum Consultant : Dr. Sharma Vasant Kumar(GENERAL MEDICINE)
Sample adequacy : Satisfactory Visit No : OP-003 Patient Mobile No : 9886915241

BIOCHEMISTRY

Test	Result	Unit	Biological Reference Interval
Fasting Blood Sugar (FBS) (Colorimetric - Glucose Oxidase Peroxidase)	95	mg/dL	70 to 99 : Normal 100 to 125 : Pre-diabetes =>126 : Diabetes ADA standards 2020
SERUM CREATININE Serum Creatinine (Two Point Rate - Creatinine Aminohydrolase)	1.15	mg/dL	0.66-1.25
eGFR (Calculated)	72.0	mL/min/1.73m ²	Indicative of renal impairment < 60 Note:eGFR is inaccurate for Hemodynamically unstable patients eGFR is not applicable for less than 18 years of age.
Blood Urea Nitrogen (BUN) (Endpoint /Colorimetric - Urease)	14	mg/dL	9.0-20.0
Serum Uric Acid (Colorimetric - Uricase, Peroxidase)	7.11	mg/dL	3.5-8.5
LIVER FUNCTION TEST(LFT) Bilirubin Total (Colorimetric -Diazo Method)	0.60	mg/dL	0.2-1.3
Conjugated Bilirubin (Direct) (Dual Wavelength - Reflectance Spectrophotometry)	0.10	mg/dL	0.0-0.4
Unconjugated Bilirubin (Indirect) (Calculated)	0.5	mg/dL	0.0-1.1
Total Protein (Colorimetric - Biuret Method)	8.1	gm/dL	6.3-8.2
Serum Albumin (Colorimetric - Bromo-Cresol Green)	4.8	gm/dL	3.5-5.0
Serum Globulin (Calculated)	3.3	gm/dL	2.0-3.5
Albumin To Globulin (A/G)Ratio (Calculated)	1.46	-	1.0-2.1
SGOT (AST) (Multipoint-Rate With P-5-P (pyridoxal-5-phosphate))	40	U/L	17.0-59.0

Patient Name : Mr Abhinav Kumar MRN : 20100000017546 Gender/Age : MALE , 36y (1986-08-10)

SGPT (ALT) (Multipoint-Rate With P-5-P (pyridoxal-5-phosphate))	44	U/L	<50.0
Alkaline Phosphatase (ALP) (Multipoint-Rate - P-nitro Phenyl Phosphate, AMP Buffer)	79	U/L	38.0-126.0
Gamma Glutamyl Transferase (GGT) (Multipoint Rate - L-glutamyl-p-nitroanilide (Szasz Method))	35	U/L	15.0-73.0

Interpretation Notes

- Indirect Bilirubin result is a calculated parameter (Indirect Bilirubin = Total Bilirubin - Direct Bilirubin). Indirect bilirubin result includes the delta bilirubin fraction also. Delta Bilirubin is the bilirubin which is covalently bound to albumin. Delta Bilirubin is not expected to be present in healthy adults or neonates.

Note

- Abnormal results are highlighted.
- Results relate to the sample only.
- Kindly correlate clinically.



Dr. Anushre Prasad,
MBBS,MD, Biochemistry
CONSULTANT



Latha B S,
M.Sc, M.Phil, Biochemistry
Incharge, Consultant Biochemistry

BIOCHEMISTRY

Test	Result	Unit	Biological Reference Interval
LIPID PROFILE (CHOL,TRIG,HDL,LDL,VLDL)			
Cholesterol Total (Colorimetric - Cholesterol Oxidase)	216 H	mg/dL	Desirable: < 200 Borderline High: 200-239 High: > 240
Triglycerides (Colorimetric - Lip/Glycerol Kinase)	172 H	mg/dL	Normal: < 150 Borderline: 150-199 High: 200-499 Very High: > 500
HDL Cholesterol (HDLC) (Colorimetric: Non HDL Precipitation Phosphotungstic Acid Method)	54	mg/dL	40.0-60.0
Non-HDL Cholesterol (Calculated)	162.0 H	mg/dL	Desirable: < 130 Above Desirable: 130-159

Patient Name : Mr Abhinav Kumar MRN : 20100000017546 Gender/Age : MALE , 36y (1986-08-10)

			Borderline High: 160-189 High: 190-219 Verv High: => 220
LDL Cholesterol (Colorimetric)	152	mg/dL	Optimal: < 100 Near to above optimal: 100-129 Borderline High: 130-159 High: 160-189 Very High: > 190
VLDL Cholesterol (Calculated)	34.4	mg/dL	0.0-40.0
Cholesterol /HDL Ratio (Calculated)	4.0	-	0.0-5.0
THYROID PROFILE (T3, T4, TSH)			
Tri Iodo Thyronine (T3) (Enhanced Chemiluminescence)	1.41	ng/mL	0.97-1.69
Thyroxine (T4) (Enhanced Chemiluminescence)	9.07	µg/dl	5.53-11.0
TSH (Thyroid Stimulating Hormone) (Enhanced Chemiluminescence)	2.051	µIU/mL	0.4-4.049

Note

- Abnormal results are highlighted.
- Results relate to the sample only.
- Kindly correlate clinically.



 Mrs. Latha B S,
 M.Sc, M.Phil, Biochemistry
 Incharge, Consultant Biochemistry

 Dr. Anushre Prasad,
 MBBS,MD, Biochemistry
 CONSULTANT

--End of Report--

DEPARTMENT OF LABORATORY MEDICINE

Final Report

Patient Name : Mr Abhinav Kumar MRN : 20100000017546 Gender/Age : MALE , 36y (10/08/1986)

Collected On : 18/08/2022 09:53 AM Received On : 18/08/2022 11:10 AM Reported On : 18/08/2022 01:05 PM

Barcode : 022208180462 Specimen : Whole Blood - ESR Consultant : Dr. Sharma Vasant Kumar(GENERAL MEDICINE)

Sample adequacy : Satisfactory Visit No : OP-003 Patient Mobile No : 9886915241

HEMATOLOGY

Test	Result	Unit	Biological Reference Interval
Erythrocyte Sedimentation Rate (ESR) (Westergren Method)	04	mm/1hr	0.0-10.0

Note

- Abnormal results are highlighted.
- Results relate to the sample only.
- Kindly correlate clinically.



Dr. Sudarshan Chougule,
MBBS, MD, Pathology
Consultant & Head - Hematology & Flow Cytometry

--End of Report--

DEPARTMENT OF LABORATORY MEDICINE

Patient Name : Mr Abhinav Kumar MRN : 20100000017546 Gender/Age : MALE , 36y (10/08/1986)
Collected On : 18/08/2022 11:47 AM Received On : 18/08/2022 01:32 PM Reported On : 18/08/2022 02:14 PM
Barcode : 012208181023 Specimen : Serum Consultant : Dr. Sharma Vasant Kumar(GENERAL MEDICINE)
Sample adequacy : Satisfactory Visit No : OP-003 Patient Mobile No : 9886915241

BIOCHEMISTRY

Test	Result	Unit	Biological Reference Interval
Post Prandial Blood Sugar (PPBS) (Colorimetric - Glucose Oxidase Peroxidase)	112	mg/dL	70 to 139 : Normal 140 to 199 : Pre-diabetes =>200 : Diabetes ADA standards 2020

Note

- Abnormal results are highlighted.
- Results relate to the sample only.
- Kindly correlate clinically.





Dr. Anushre Prasad,
MBBS,MD, Biochemistry
CONSULTANT



Latha B S,
M.Sc, M.Phil, Biochemistry
Incharge, Consultant Biochemistry

--End of Report--

DEPARTMENT OF LABORATORY MEDICINE

Final Report

Patient Name : Mr Abhinav Kumar MRN : 20100000017546 Gender/Age : MALE , 36y (10/08/1986)
Collected On : 18/08/2022 09:53 AM Received On : 18/08/2022 11:10 AM Reported On : 18/08/2022 02:16 PM
Barcode : 012208180744 Specimen : Whole Blood Consultant : Dr. Sharma Vasant Kumar(GENERAL MEDICINE)
Sample adequacy : Satisfactory Visit No : OP-003 Patient Mobile No : 9886915241

BIOCHEMISTRY

Test	Result	Unit	Biological Reference Interval
HbA1C HbA1c (HPLC NGSP Certified)	6.0 H	%	Normal: 4.0-5.6 Prediabetes: 5.7-6.4 Diabetes: => 6.5 ADA standards 2020
Estimated Average Glucose (Calculated)	125.5	-	-

Interpretation:

1. HbA1C above 6.5% can be used to diagnose diabetes provided the patient has symptoms. If the patient does not have symptoms with HbA1C>6.5%, repeat measurement on further sample. If the repeat test result is <6.5%, consider as diabetes high risk and repeat measurement after 6 months.
2. HbA1C measurement is not appropriate in diagnosing diabetes in children, suspicion of type 1 diabetes, symptoms of diabetes for less than 2 months, pregnancy, hemoglobinopathies, medications that may result sudden increase in glucose, anemia, renal failure, HIV infection, malignancies, severe chronic hepatic, and renal disease.
3. Any sample with >15% should be suspected of having a haemoglobin variant.

Note

- Abnormal results are highlighted.
- Results relate to the sample only.
- Kindly correlate clinically.



Mrs. Latha B S,
M.Sc, M.Phil, Biochemistry
Incharge, Consultant Biochemistry

Dr. Anushre Prasad,
MBBS,MD, Biochemistry
CONSULTANT

--End of Report--



DEPARTMENT OF LABORATORY MEDICINE

Final Report

Patient Name : Mr Abhinav Kumar MRN : 20100000017546 Gender/Age : MALE , 36y (10/08/1986)

Collected On : 18/08/2022 09:53 AM Received On : 18/08/2022 11:27 AM Reported On : 18/08/2022 12:09 PM

Barcode : 032208180131 Specimen : Urine Consultant : Dr. Sharma Vasant Kumar(GENERAL MEDICINE)

Sample adequacy : Satisfactory Visit No : OP-003 Patient Mobile No : 9886915241

CLINICAL PATHOLOGY

Test	Result	Unit	Biological Reference Interval
URINE ROUTINE & MICROSCOPY			
PHYSICAL EXAMINATION			
Volume	30	ml	-
Colour	STRAW	-	-
Appearance	Not Present	-	-
Sp. Gravity (Refractive Index)	1.026	-	1.002 - 1.030
CHEMICAL EXAMINATION			
pH(Reaction) (pH Indicator Method)	5.0	-	4.5-7.5
Protein (Automated Protein Error Or Ph Indicator)	Not Present	-	-
Urine Glucose (Enzyme Method (GOD POD))	Not Present	-	-
Ketone Bodies (Nitroprusside Method)	Not Present	-	Not Present
Bile Salts (Azo Coupling Method)	Negative	-	Negative
Bile Pigment (Bilirubin) (Azo Coupling Method)	Not Present	-	-
Urobilinogen (Azo Coupling Method)	Normal	-	Normal
Urine Leucocyte Esterase (Measurement Of Leukocyte Esterase Activity)	Not Present	-	-
Blood Urine (Peroxidase Reaction)	Not Present	-	-
Nitrite (Gries Method)	Not Present	-	-
MICROSCOPIC EXAMINATION			
RBC	Not Seen	/hpf	0-4
Crystals	0.0	-	-
Casts	-	-	-

Patient Name : Mr Abhinav Kumar MRN : 20100000017546 Gender/Age : MALE , 36y (1986-08-10)

Bacteria	2.5	/hpf	0-200
Yeast Cells	0.1	/hpf	0-1
Urine For Sugar (Fasting) (Enzyme Method (GOD POD))	Negative	-	-

Note

- Abnormal results are highlighted.
- Results relate to the sample only.
- Kindly correlate clinically.



Dr. Sudarshan Chougule,
MBBS, MD, Pathology
Consultant & Head - Hematology & Flow Cytometry

--End of Report--

DEPARTMENT OF LABORATORY MEDICINE

Final Report

Patient Name : Mr Abhinav Kumar MRN : 20100000017546 Gender/Age : MALE , 36y (10/08/1986)

Collected On : 18/08/2022 09:53 AM Received On : 18/08/2022 11:27 AM Reported On : 18/08/2022 12:09 PM

Barcode : 032208180131 Specimen : Urine Consultant : Dr. Sharma Vasant Kumar(GENERAL MEDICINE)

Sample adequacy : Satisfactory Visit No : OP-003 Patient Mobile No : 9886915241

CLINICAL PATHOLOGY

Test	Result	Unit	Biological Reference Interval
URINE ROUTINE & MICROSCOPY			
PHYSICAL EXAMINATION			
Volume	30	ml	-
Colour	STRAW	-	-
Appearance	Not Present	-	-
Sp. Gravity (Refractive Index)	1.026	-	1.002 - 1.030
CHEMICAL EXAMINATION			
pH(Reaction) (pH Indicator Method)	5.0	-	4.5-7.5
Protein (Automated Protein Error Or Ph Indicator)	Not Present	-	-
Urine Glucose (Enzyme Method (GOD POD))	Not Present	-	-
Ketone Bodies (Nitroprusside Method)	Not Present	-	Not Present
Bile Salts (Azo Coupling Method)	Negative	-	Negative
Bile Pigment (Bilirubin) (Azo Coupling Method)	Not Present	-	-
Urobilinogen (Azo Coupling Method)	Normal	-	Normal
Urine Leucocyte Esterase (Measurement Of Leukocyte Esterase Activity)	Not Present	-	-
Blood Urine (Peroxidase Reaction)	Not Present	-	-
Nitrite (Gries Method)	Not Present	-	-
MICROSCOPIC EXAMINATION			
RBC	Not Seen	/hpf	0-4
Crystals	0.0	-	-
Casts	-	-	-

Patient Name : Mr Abhinav Kumar MRN : 20100000017546 Gender/Age : MALE , 36y (1986-08-10)

Bacteria	2.5	/hpf	0-200
Yeast Cells	0.1	/hpf	0-1
Urine For Sugar (Fasting) (Enzyme Method (GOD POD))	Negative	-	-

Note

- Abnormal results are highlighted.
- Results relate to the sample only.
- Kindly correlate clinically.



Dr. Sudarshan Chougule,
MBBS, MD, Pathology
Consultant & Head - Hematology & Flow Cytometry

--End of Report--

DEPARTMENT OF LABORATORY MEDICINE

Final Report

Patient Name : Mr Abhinav Kumar MRN : 2010000017546 Gender/Age : MALE , 36y (10/08/1986)

Collected On : 18/08/2022 09:53 AM Received On : 18/08/2022 11:43 AM Reported On : 18/08/2022 12:15 PM

Barcode : 1B2208180018 Specimen : Whole Blood Consultant : Dr. Sharma Vasant Kumar(GENERAL MEDICINE)

Sample adequacy : Satisfactory Visit No : OP-003 Patient Mobile No : 9886915241

NARAYANA HRUDAYALAYA BLOOD CENTRE

Test	Result	Unit	Biological Reference Interval
BLOOD GROUP & RH TYPING			
Blood Group (Column Agglutination Technology)	A	-	-
RH Typing (Column Agglutination Technology)	Positive	-	-

Note

- Abnormal results are highlighted.
- Results relate to the sample only.
- Kindly correlate clinically.



Dr. Girish C J,
MBBS,MD, Pathology
Consultant

--End of Report--

DEPARTMENT OF LABORATORY MEDICINE

Final Report

Patient Name : Mr Abhinav Kumar MRN : 20100000017546 Gender/Age : MALE , 36y (10/08/1986)
 Collected On : 18/08/2022 09:53 AM Received On : 18/08/2022 11:10 AM Reported On : 18/08/2022 11:42 AM
 Barcode : 022208180461 Specimen : Whole Blood Consultant : Dr. Sharma Vasant Kumar(GENERAL MEDICINE)
 Sample adequacy : Satisfactory Visit No : OP-003 Patient Mobile No : 9886915241

Test	HEMATOLOGY		
	Result	Unit	Biological Reference Interval
COMPLETE BLOOD COUNT (CBC)			
Haemoglobin (Hb%) (Photometric Measurement)	13.9	g/dL	13.0-17.0
Red Blood Cell Count (Electrical Impedance)	6.09 H	Million/ul	4.5-5.5
PCV (Packed Cell Volume) / Hematocrit (Calculated)	43.0	%	40.0-50.0
MCV (Mean Corpuscular Volume) (Derived)	70.6 L	fL	83.0-101.0
MCH (Mean Corpuscular Haemoglobin) (Calculated)	22.9 L	pg	27.0-32.0
MCHC (Mean Corpuscular Haemoglobin Concentration) (Calculated)	32.4	%	31.5-34.5
Red Cell Distribution Width (RDW) (Derived)	14.0	%	11.6-14.0
Platelet Count (Electrical Impedance Plus Microscopy)	279	Thous/μL	150.0-450.0
Total Leucocyte Count(WBC) (Electrical Impedance)	7.2	Thous/μL	4.0-10.0
DIFFERENTIAL COUNT (DC)			
Neutrophils (VCS Technology Plus Microscopy)	57.1	%	40.0-75.0
Lymphocytes (VCS Technology Plus Microscopy)	34.4	%	20.0-40.0
Monocytes (VCS Technology Plus Microscopy)	6.1	%	2.0-10.0
Eosinophils (VCS Technology Plus Microscopy)	1.8	%	1.0-6.0
Basophils (VCS Technology Plus Microscopy)	0.6	%	0.0-2.0

Patient Name : Mr Abhinav Kumar MRN : 20100000017546 Gender/Age : MALE , 36y (1986-08-10)

Note

- Abnormal results are highlighted.
- Results relate to the sample only.
- Kindly correlate clinically.



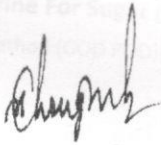

Dr. Sudarshan Chougule,
MBBS, MD, Pathology
Consultant & Head - Hematology & Flow Cytometry

--End of Report--

DEPARTMENT OF LABORATORY MEDICINE

Final Report

Patient Name : Mr Abhinav Kumar MRN : 2010000017546 Gender/Age : MALE , 36y (10/08/1986)
Collected On : 18/08/2022 11:47 AM Received On : 18/08/2022 01:42 PM Reported On : 18/08/2022 03:36 PM
Barcode : 032208180188 Specimen : Urine Consultant : Dr. Sharma Vasant Kumar(GENERAL MEDICINE)

Sample adequacy : Satisfactory Visit No : OP-003 Patient Mobile No : 9886915241

CLINICAL PATHOLOGY

Test	Result	Unit	Biological Reference Interval
Urine For Sugar (Post Prandial) (Enzyme Method (GOD POD))	Negative	-	-

Note

- Abnormal results are highlighted.
- Results relate to the sample only.
- Kindly correlate clinically.



Dr. Sudarshan Chougule,
MBBS, MD, Pathology
Consultant & Head - Hematology & Flow Cytometry

--End of Report--



To,

The Coordinator,
Mediwheel (Arcofemi Healthcare Limited)
Helpline number: 011- 41195959

Dear Sir / Madam,

Sub: Annual Health Checkup for the employees of Bank of Baroda

This is to inform you that the following spouse of our employee wishes to avail the facility of Cashless Annual Health Checkup provided by you in terms of our agreement.

PARTICULARS OF HEALTH CHECK UP BENEFICIARY	
NAME	ABHINAV KUMAR
DATE OF BIRTH	10-08-1986
PROPOSED DATE OF HEALTH CHECKUP FOR EMPLOYEE SPOUSE	18-08-2022
BOOKING REFERENCE NO.	22S167989100023582S
SPOUSE DETAILS	
EMPLOYEE NAME	MS. SRIVASTAVA AKANKSHA
EMPLOYEE EC NO.	167989
EMPLOYEE DESIGNATION	OFFICE ADMINISTRATION
EMPLOYEE PLACE OF WORK	BENGALURU,RO BENGALURU RURAL
EMPLOYEE BIRTHDATE	09-09-1988

This letter of approval / recommendation is valid if submitted along with copy of the Bank of Baroda employee id card. This approval is valid from **16-08-2022** till **31-03-2023**.The list of medical tests to be conducted is provided in the annexure to this letter. Please note that the said health checkup is a **cashless facility** as per our tie up arrangement. We request you to attend to the health checkup requirement of our employee's spouse and accord your top priority and best resources in this regard. The EC Number and the booking reference number as given in the above table shall be mentioned in the invoice, invariably.

We solicit your co-operation in this regard.

Yours faithfully,

Sd/-

**Chief General Manager
HRM Department
Bank of Baroda**

(Note: This is a computer generated letter. No Signature required. For any clarification, please contact Mediwheel (Arcofemi Healthcare Limited))

Employee Name | Mr. Abhinav Kumar

Employee ID | 167989

Age | 36 Years

Gender | Male

Date | 18/8/22

Name of center | NID Sampurna

City | Bangalore

BASIC PARAMTERS:

Height (in mts)	176
Weight (in Kgs)	75kg
BMI	24.2

Waist circumference (in cms)	
Hip circumference (in cms)	
Waist-to-hip ratio	

Systolic BP	100
Diastolic BP	60



ID: 201-17546
Name: MR. ABHINAV
Age: 36 Years
Gender: Male

18-08-2022 11:41:14

Vent. Rate	84 bpm	Sinus rhythm
PR Interval	150 ms	Normal ECG
QRS Duration	84 ms	
QT/QTc Interval	366/408 ms	
P/QRS/T Axes	117/34/29 deg	
RV5/SV1	0.856/0.351 mV	
RV5 + SV1	1.209 mV	

OTC:Hodges

Unc

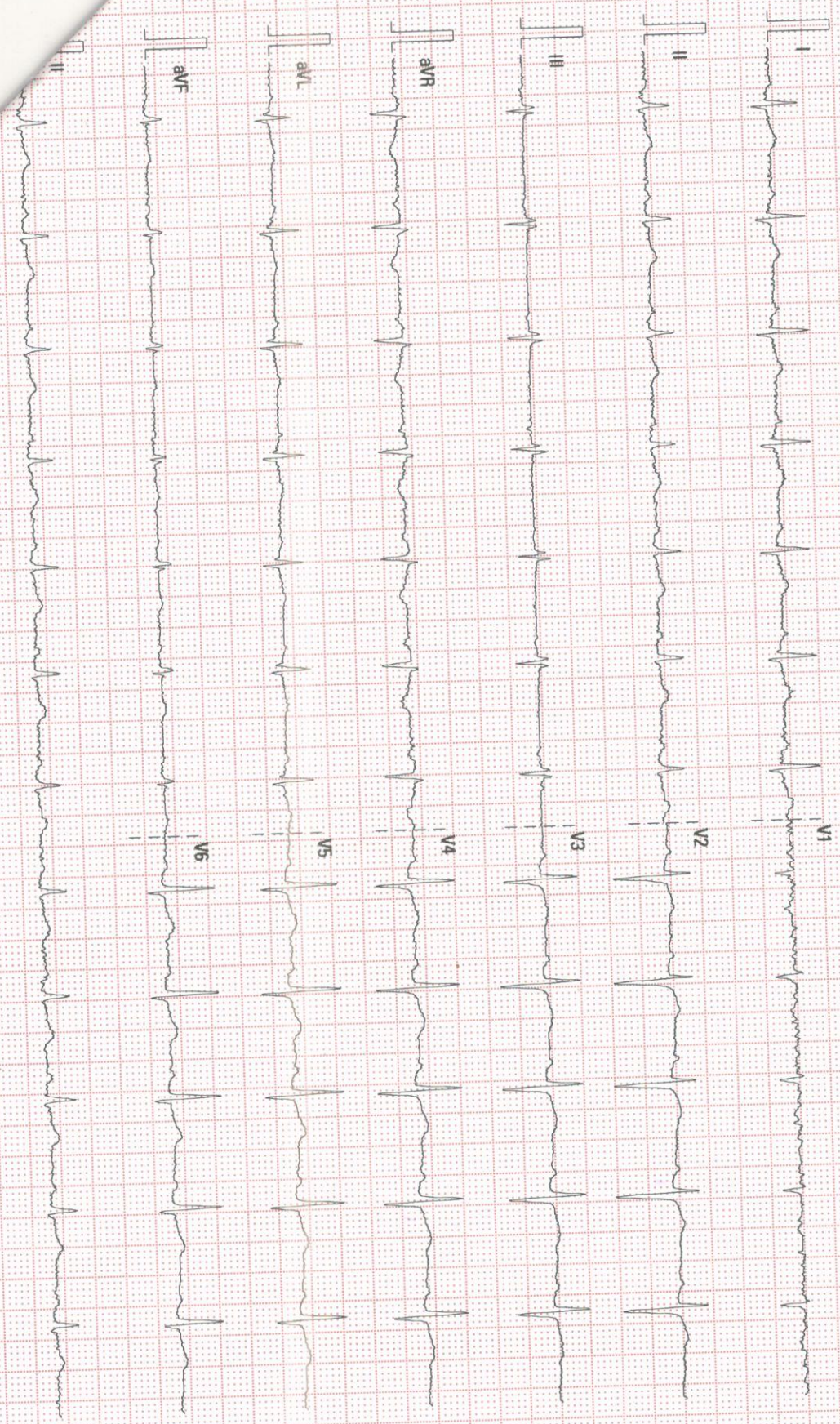

10 mm/mV
50 Hz
BDR 36 Hz

NARAYANA MISC - SARAJAPUR

02 04 00 V28 A 1

TRANS-THORACIC ECHO REPORT

Patient MRN : 20100000017546

Date : 18.08.2022

Patient Name : MR.ABHINAV KUMAR

Age/Gender : 36 yrs/male

M-MODE / 2D MEASUREMENTS

LVEF (>55)% : 60%	LVID(d) (40-56)mm : 45 mm	LVID (s) mm : 31mm
TAPSE (>16) mm : 20mm	IVS (d) (6-10)mm : 10 mm	LV-EDV ml : --
LA (<39) mm : 33mm	PWD (d) (6-10)mm : 9 mm	LV-ESV ml :--
RA (<44)mm : 31mm	RV (<35) mm : 27 mm	BSA m² : --

DOPPLER MEASUREMENTS

MITRAL VALVE : E/A - 0.7/0.5 M/S, NORMAL LV DIASTOLIC FUNCTION, MR-TRIVIAL

AORTIC VALVE : PG - 3 MMHG /AR-TRIVIAL

TRICUSPID VALVE : TR -TRIVIAL

PULMONARY VALVE : PG - 3 MMHG

PA PRESSURE : PASP- 20 MMHG/ NORMAL PA PRESSURE.

FINDINGS

SITUS SOLITUS, LEVOCARDIA, AV AND VA CONCORDANT, NORMAL GREAT ARTERY RELATIONSHIP

VALVES

MITRAL : NORMAL

AORTIC : NORMAL

TRICUSPID : NORMAL

PULMONARY : NORMAL

CHAMBERS

LV : NORMAL SIZED, NORMAL LV SYSTOLIC FUNCTION.

RV : NORMAL SIZED, NORMAL RV FUNCTION.

RWMA : NO RWMA

LVOT : NORMAL

LEFT ATRIUM : NORMAL SIZED

RIGHT ATRIUM : NORMAL SIZED

SEPTAE

IVS : INTACT

IAS : INTACT

ARTERIES & VEINS

AORTA : AORTIC ANNULUS -18 MM, ASCENDING AORTA- 27 MM,
NORMAL ARCH NORMAL SIZED.

PULMONARY ARTERY : NORMAL

IVC, SVC & CS : IVC – 13 MM, NORMAL SIZED, COLLAPSING, NORMAL RA PRESSURE.

PULMONARY VEINS : NORMAL

PERICARDIUM : NORMAL

VEGETATION / THROMBUS / TUMOR: NIL

OTHER FINDINGS:

SINUS RHYTHM- 84 BPM
NO PREVIOUS ECHO REPORT

CONCLUSION

NORMAL CHAMBER DIMENSIONS
NORMAL PA PRESSURE
NO RWMA
NORMAL LV SYSTOLIC FUNCTION
LVEF:- 55-60%

CHANDANA V
CARDIAC SONOGRAPHER

Patient Name : Mr.ABINAV KUMAR

Age : 35Years

Referring Doctor : PKG

Patient ID :201-17546

Sex : male

Date : 18 .08.2022

ULTRASOUND ABDOMEN AND PELVIS

FINDINGS:

Liver is normal in size (13.3cm), and Shows mild diffuse increase in echogenicity . No intra or extra hepatic biliary duct dilatation. No focal lesions.

Portal vein is normal in size, course and caliber. **CBD** is not dilated.

Gall bladder is distended, with 4.5mm polyp in mid body and diffuse wall thickening , measuring 5.2mm ,without evidence of calculi, or pericholecystic fluid.

Pancreas to the extent visualized, appears normal in size, contour and echogenicity.

Spleen is normal in size (9.8cm), shape, contour and echopattern. No evidence of mass or focal lesions.

Right Kidney is normal in size (measures 9 cm in length &1.2 cm in parenchymal thickness), position, shape and echopattern. Corticomedullary differentiation is maintained. No evidence of calculi or hydronephrosis.

Left Kidney is normal in size (measures 10.1 cm in length &1.2 cm in parenchymal thickness), position, shape and echopattern. Corticomedullary differentiation is maintained. No evidence of calculi or hydronephrosis.

Retroperitoneum – Obscured by bowel gas.

Urinary Bladder is moderately distended. Wall thickness is normal. No evidence of calculi, mass or mural lesion.

Prostate is normal in echopattern and size, measures 2.9x2.4x3.2 cm (Volume =11.9cc).

Fluid - There is no ascites or pleural effusion.

IMPRESSION:

- **GRADE 1 FATTY LIVER.**
- **GALL BLADDER POLYP WITH CHOLECYSTITIS.**

Dr. Ananthalakshmi.S
Sonologist

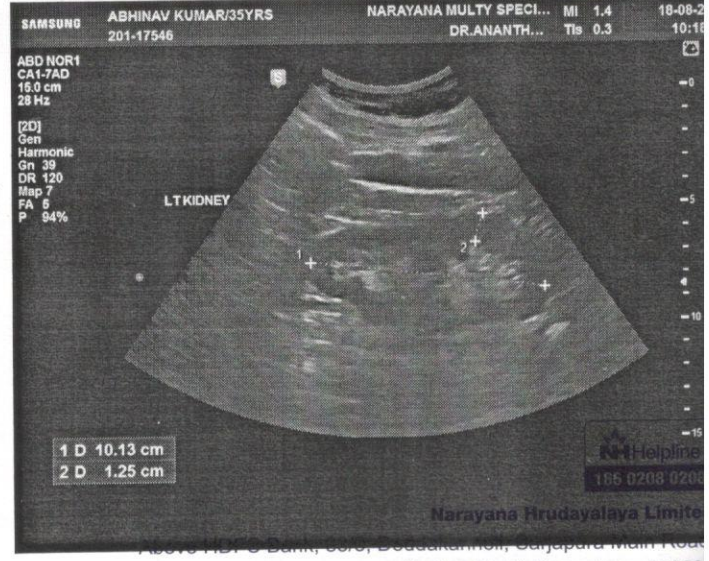
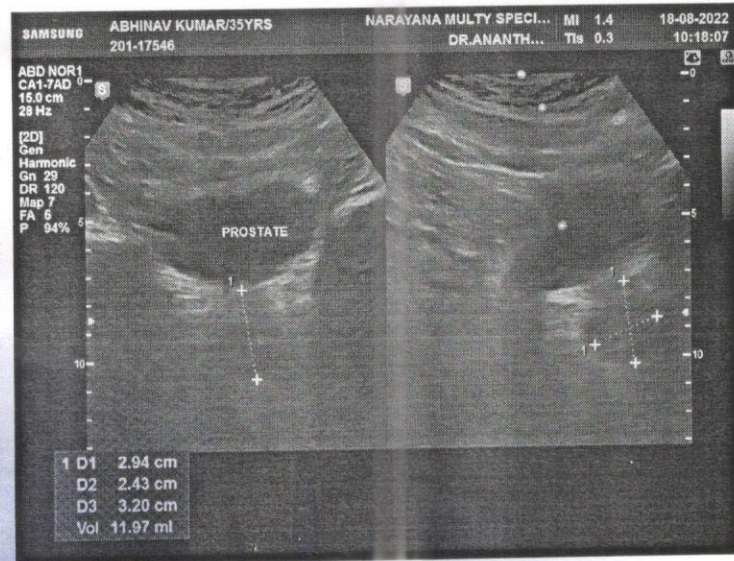
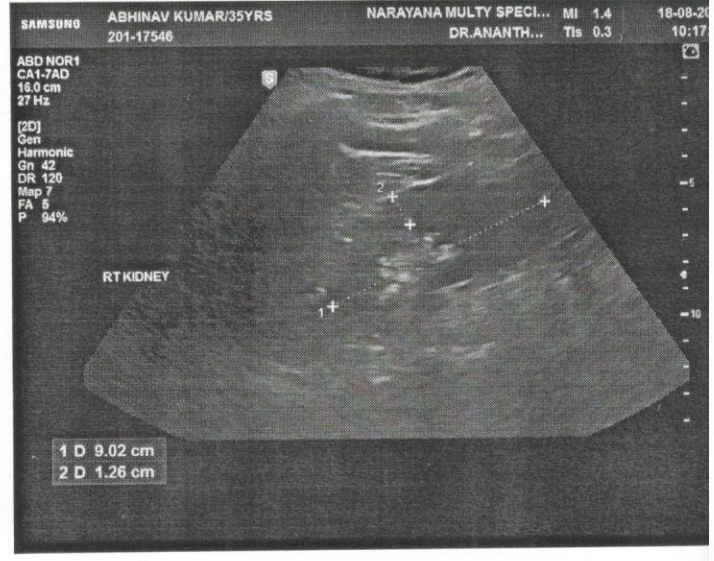
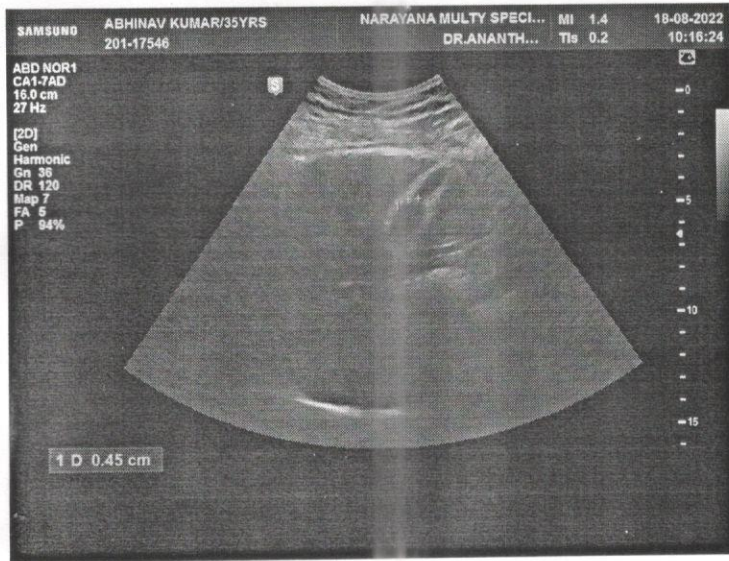
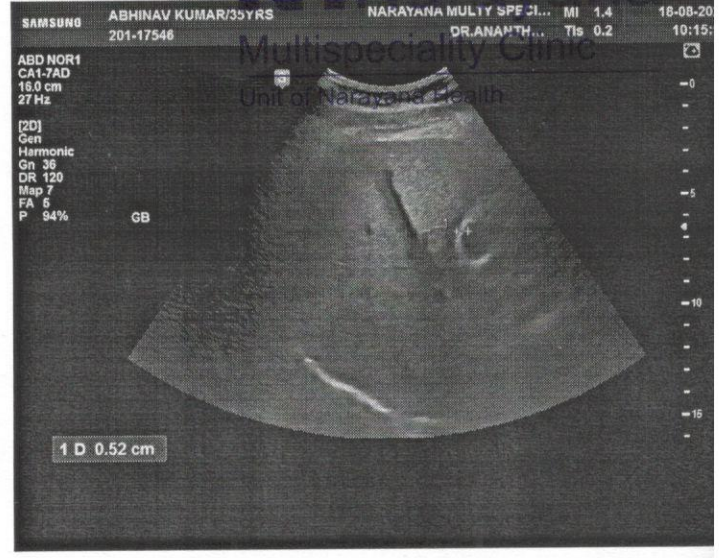
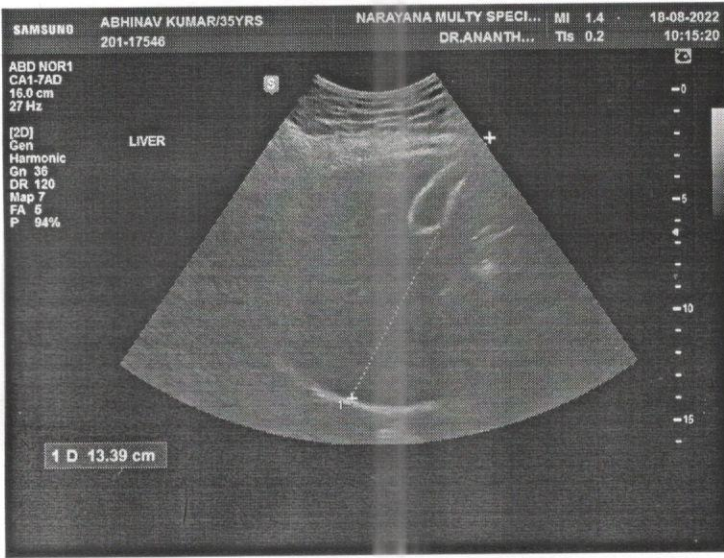

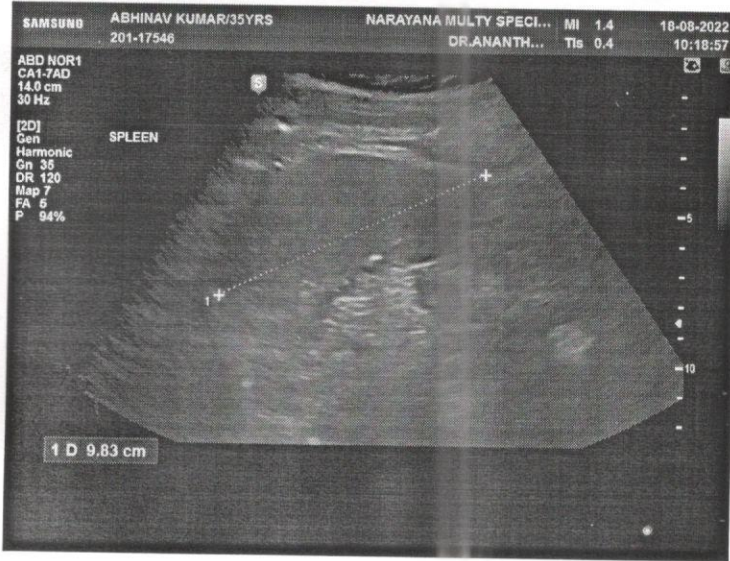

MR. ASHWINI RAJES. M.D. SOI. 112578 18-ATLANTON. 112578 5M CHESTLEENI P.A.
NARAYANA MULI SPECIALTY CLINIC, SARLABUR ROAD

R

