 GPS Map Camera

## Jodhpur, Rajasthan, India

72M8+GHP, Eidgah Rd, Jalori Bari,  
Sardarpura, Jodhpur, Rajasthan 342003, India

Lat 26.283804°

Long 73.016526°

07/01/23 09:08 AM GMT +05:30

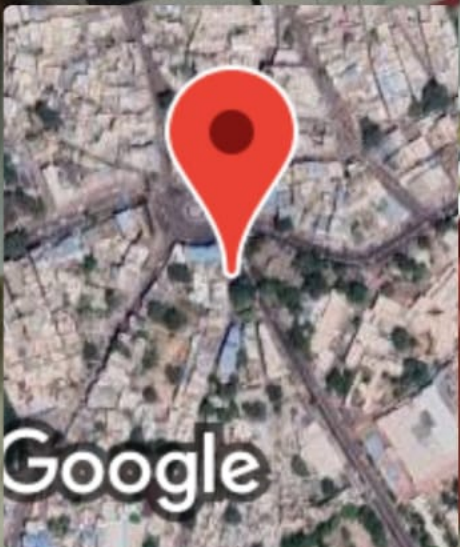

R

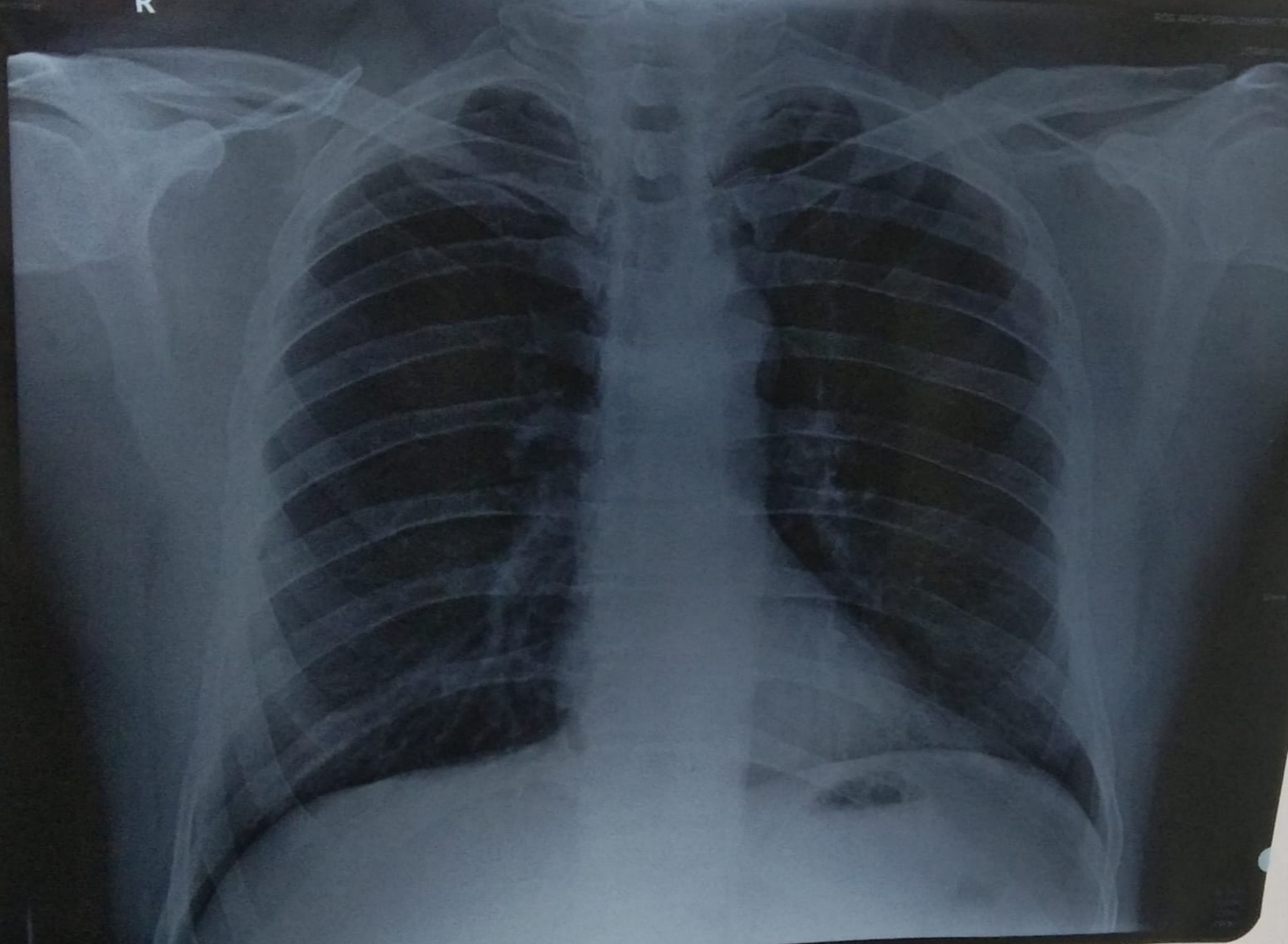



भारत सरकार

Government of India



उत्तम सिंह इन्दा

Uttam Singh Inda

जन्म तिथि/ DOB: 05/08/1970

पुरुष / MALE



2447 1565 6680

मेरा आधार, मेरी पहचान

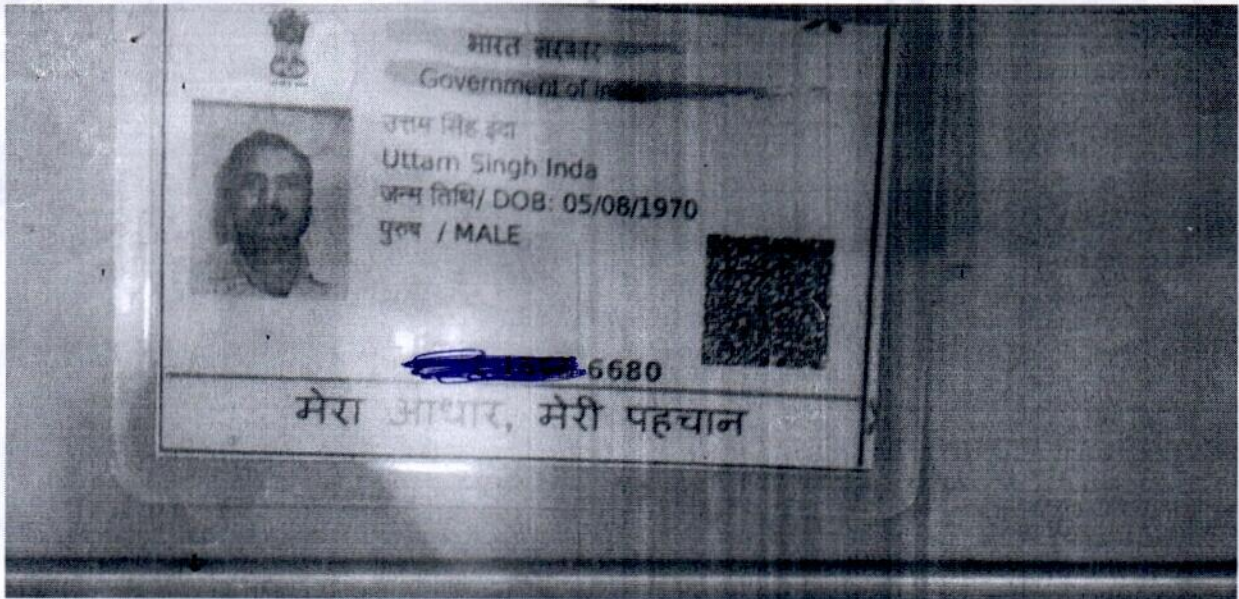

*CSV*  
Dr. Nand Kishore Chhangani  
MBB-Physician & Cardiologist  
RMC No. 2017  
JODHPUR  
*Chhangani*



## MEDICAL CERTIFICATE

NAME :UTTAM SINGH INDA  
AGE/SEX: 52Yrs/MALE

DATE-07-01-2023

HEIGHT-176CMS

WEIGHT-88KG

BMI- 28.41

BP -126/86

PULSE- 72

EYE SIGHT- BOTH

RIGHT EYE :.+2.0

LIFT EYE:+2.0

NORMAL COLOUR VISION.

TEETH AND GUMS ARE HEALTHY.

THIS IS TO CERTIFY THAT MR.UTTAM SINGH INDA IS MEDICALLY & PHYSICALLY FIT & FINE FOR PERFORMING ALL TYPE OF PROFESSIONAL WORK.

Dr. Nand Kishore Chhangani  
MD-Physician & Radiologist  
RMC No.-2017  
JOLUPUR

ई.सी.जी. | डिजीटल एक्सरे | टी. एम. टी. | ई. ई. जी. | ई. एम. जी | एन. सी. वी. | बेरा | पी. एफ. टी. | ऑडियोमेट्री

ब्रह्म बाग, पुष्पक कोरियर के पास, इंदगाह रोड, जालोरी गेट, जोधापुर (राज.)

फोन : 0291-2620214 E-mail : srdmedical@gmail.com

THIS REPORT IS NOT VALID FOR MEDICO LEGAL PURPOSES



**SRD**  
X-RAY CHEST PA-VIEW



**Complete Diagnostic Solution**

NAME :UTTAM SINGH INDA

AGE-52 SEX : MALE

REF.BY:BOB

DATE :07-01-2023

BOTH LUNG -

PARENCHYMA.

BOTH C.P ANGLES -

NORMAL.

CARDIAC SHADOW IS WITHIN -

NORMAL LIMITS.

DOMES OF DIAPHRAGM -

NORMAL.

BONY CAGE -

NORMAL.

MEDIA STERNUM CENTRAL

./.'L'./.



**SRD**

THORACIC INLET -

NORMAL.

**Complete Diagnostic Solution**

IMPRESSION :-

NORMAL CHEST PA-VIEW.

*Dr. Rakesh Gaur*  
*Rakesh*  
R.M.C No. 5698  
**DR.RAKESH GAUR (M.D)**

**(RADIO LOGIST) R.M.C NO. 5698**

ई.सी.जी. | डिजीटल एक्सरे | टी. एम. टी. | ई. ई. जी. | ई. एम. जी | एन. सी. वी. | बेरा | पी. एफ. टी. | ऑडियोमैट्री

ब्रह्म बाग, पुष्पक कोरियर के पास, ईदगाह रोड, जालोरी गेट, जोधापुर (राज.)

फोन : 0291-2620214 E-mail : srdmedical@gmail.com

THIS REPORT IS NOT VALID FOR MEDICO LEGAL PURPOSES



Client Name	Mr UTTAM SINGH INDA	Sex/Age	52 Year / Male
IC Name	REF By.	TPA Name	
Date	07 Jan 2023	Lab No.	18502
Reporting Date	07 Jan 2023	Remark	

Test Name	Result	Unit	Ref-Range
-----------	--------	------	-----------

### HEMATOLOGY

#### COMPLETE BLOOD COUNT

HAEMOGLOBIN	14.8	GM%	13-18 GM%
TOTAL LEUCOCYTE COUNT	4100	/Cumm	4000-11000 /Cumm

#### DIFFERENTIAL LEUCOCYTE COUNT

PLOYMORPHS	69.6	%	40-70 %
LYMPHOCYTES	21.7	%	20-40 %
EOSINOPHILS	5.7	%	0-6 %
MONOCYTES	3.0	%	0-8 %
BASOPHILES	00	%	0-2 %

RBC	4.99	Lakh/Cumm/	3.5-5.5 Lakh/Cumm/
-----	------	------------	--------------------

PLATELETS COUNT	2.89	Lakh/Cumm	1.5-4 Lakh/Cumm
-----------------	------	-----------	-----------------

HCT	45.4	%	34-48 %
-----	------	---	---------

MCV	91.0	fl	30-100 fl
-----	------	----	-----------

MCH	29.7	pg	27-32 pg
-----	------	----	----------

MCHC	32.60	g/dl	32-36 g/dl
------	-------	------	------------

ESR	12	mm/1Hrs	0-20 mm/1Hrs
-----	----	---------	--------------

ABO RH-FACTOR	B (+) POSITIVE		
---------------	----------------	--	--

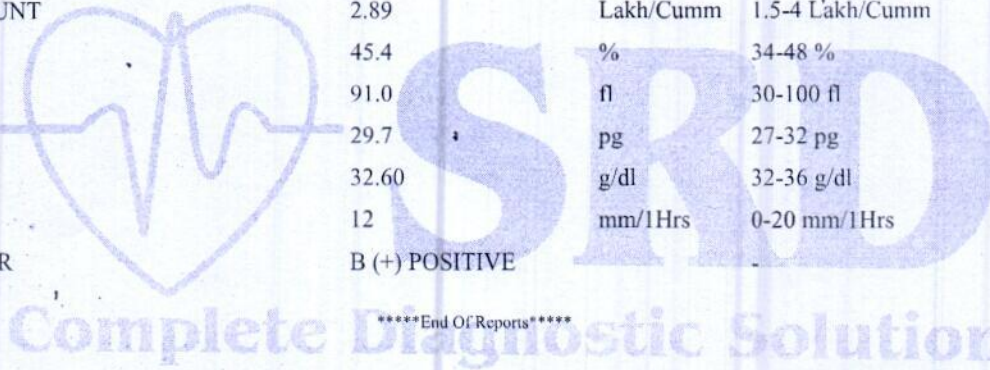

\*\*\*\*\*End Of Reports\*\*\*\*\*

TECHNOLOGIST

Lab. INCHARGE

Dr. V. K. Malhotra  
Mu - Path & Micro.  
977  
PATHOLOGIST

ई.सी.जी. | डिजिटल एक्सरे | टी. एम. टी. | ई. ई. जी. | ई. एम. जी. | एन. सी. वी. | बेरा | पी. एफ. टी. | ऑडियोमैट्री

ब्रह्म बाग, पुष्पक कोरियर के पास, इंदगाह रोड़, जालोरी गेट, जोधापुर (राज.)

फोन : 0291-2620214 E-mail : srdmedical@gmail.com

THIS REPORT IS NOT VALID FOR MEDICO LEGAL PURPOSES



# SRD

Complete Diagnostic Solution



Client Name Mr UTTAM SINGH INDA Sex/Age 52 Year / Male  
IC Name REF By. TPA Name  
Date 07 Jan 2023 Lab No. 18502  
Reporting Date 07 Jan 2023 Remark

Test Name	Result	Unit	Ref-Range
<b>BIO-CHEMISTRY</b>			
BLOOD SUGAR (F)	H <b>128.0</b>	mg/dl	60-110 mg/dl
BLOOD SUGAR	149.5	mg/dl	60-160 mg/dl
SERUM CREATININE	0.99	mg/dl	0.6-1.4 mg/dl
SERUM URIC ACID	4.11	mg%	3-6.5 mg%
<b>LIPID PROFILE</b>			
CHOLESTEROL	230.2	mg/dl	130-250 mg/dl
TRIGLYCERIDES	H <b>228.1</b>	mg/dl	60-170 mg/dl
HDL-CHOLESTEROL	57.50	mg/dl	30-70 mg/dl
LDL-CHOLESTEROL	127.08	mg/dl	65-160 mg/dl
VLDL	H <b>45.62</b>	mg/dl	0-35 mg/dl
CHO/HDL RATIO	4.00	mg/dl	3.8-5.8 mg/dl
LDL/HDL RATIO	2.21	Ratio	1.5-3.5 Ratio
<b>LIVER FUNCTION TEST</b>			
BILIRUBIN (TOTAL)	0.78	mg/dl	0.3-1.3 mg/dl
BILIRUBIN (DIRECT)	0.22	mg/dl	0-0.3 mg/dl
BILIRUBIN (IN-DIRECT)	0.55	mg/dl	0.1-0.9 mg/dl
SGOT (AST)	39.0	Units/Lit	5-40 Units/Lit
SGPT (ALT)	38.1	Units/Lit	5-40 Units/Lit
ALKALINE PHOSPHATSE	98.2	Units/Lit	65-306 Units/Lit
TOTAL PROTEIN	6.95	g/dl	6.1-8.6 g/dl
ALBUMIN	3.99	g/dl	3.5-5 g/dl
GLOBULIN	2.96	mg/dl	2.3-3.5 mg/dl
A/G RATIO	1.35 : 1	mg/dl	1-2.3 mg/dl
GGT	30	IU/L	4-54 IU/L
BUN	18	mg/dl	12-40 mg/dl

\*\*\*\*\*End Of Reports\*\*\*\*\*

TECHNOLOGIST

Lab. INCHARGE

PATHOLOGIST

ई.सी.जी. | डिजिटल एक्सरे | टी. एम. टी. | ई. ई. जी. | ई. एम. जी. | एन. सी. वी. | बेरा | पी. एफ. टी. | ऑडियोमेट्री

ब्रह्म बाग, पुष्पक कोरियर के पास, इंदगाह रोड, जालोरी गेट, जोधपुर (राज.)

फोन : 0291-2620214 E-mail : srdmedical@gmail.com

THIS REPORT IS NOT VALID FOR MEDICO LEGAL PURPOSES





# SRD

Complete Diagnostic Solution



Client Name	Mr UTTAM SINGH INDA	Sex/Age	52 Year / Male
IC Name	REF By.	TPA Name	
Date	07 Jan 2023	Lab No.	18502
Reporting Date	07 Jan 2023	Remark	

Test Name	Result	Unit	Ref-Range
-----------	--------	------	-----------

## URINE EXAMINATION REPORT

### PHYSICAL EXAMINATION

COLOUR	YELLOW
REACTION	ACIDIC
PH	6.5
DEPOSITE	ABSENT
APPEARANCE	CLEAR

### CHEMICAL EXAMINATION

ALBUMIN	ABSENT
SUGAR	ABSENT
BILE SALTS ,	ABSENT
KITONES	ABSENT
SPEC GRAV	1.030

### MICROSCOPIC EXAMINATION

PUS CELLS	0-1
RBCs CELLS	NIL
EPITHELIAL CELLS	0-1
CASTS	NIL
CRYSTAL :-	NIL
BACTERIA	NIL

\*\*\*\*\*End Of Reports\*\*\*\*\*

TECHNOLOGIST

Lab. INCHARGE

PATHOLOGIST

ई.सी.जी. | डिजिटल एक्सरे | टी. एम. टी. | ई. ई. जी. | ई. एम. जी | एन. सी. वी. | बेरा | पी. एफ. टी. | ऑडियोमैट्री

ब्रह्म बाग, पुष्पक कोरियर के पास, ईदगाह रोड, जालोरी गेट, जोधापुर (राज.)

फोन : 0291-2620214 E-mail : srdmedical@gmail.com

THIS REPORT IS NOT VALID FOR MEDICO LEGAL PURPOSES



# SRD

Complete Diagnostic Solution



Client Name	Mr UTTAM SINGH INDA	Sex/Age	52 Year / Male
IC Name	REF By.	TPA Name	
Date	07 Jan 2023	Lab No.	18502
Reporting Date	07 Jan 2023	Remark	

Test Name	Result	Unit	Ref-Range
-----------	--------	------	-----------

### HEMATOLOGY

Glycosylated Hemoglobin (HbA1C)	6.0	%	- %
ABG(Average Blood Glucose)	125.50	MG/DL	- MG/DL

Methodology: Ion exchange H.P.L.C. Using instrument: D-10 with EDTA

### Hemoglobin A1C % Degree of Glucose Control

> 8	Action suggested
<7	Goal
< 6	Non – Diabetic level

### Clinical Information:

Glycated hemoglobin testing is recommended for both (a) checking blood sugar control in people who might be pre-diabetic and (b) monitoring blood sugar control in patients with more elevated levels, termed diabetes mellitus. The American diabetes association guidelines suggest that the Glycosylated hemoglobin test be performed at least two times a year in patients with diabetes that are meeting treatment goals (and that have stable glycemic control) and quarterly in patients with diabetes whose therapy has changed or that are not meeting glycemic goals. Glycated hemoglobin measurement is not appropriate where there has been a change in diet or treatment within 6 weeks. Hence, people with recent blood loss, hemolytic anemia, or genetic differences in the hemoglobin molecule (hemoglobinopathy) such as sickle-cell disease and other conditions, as well as those that have donated blood recently are not suitable for this test.

\*\*\*\*\*End Of Reports\*\*\*\*\*

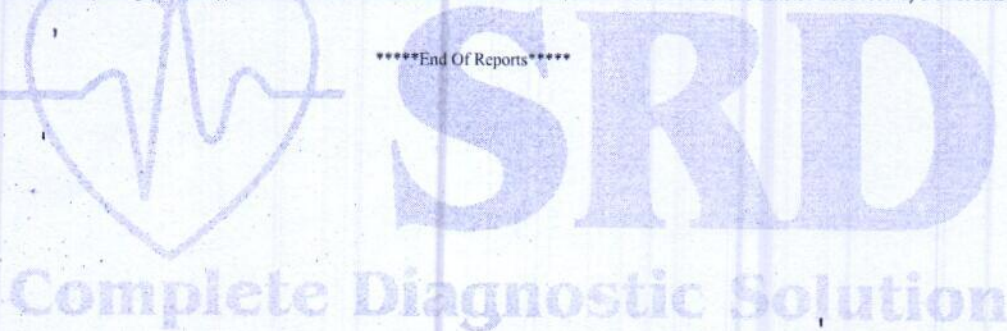

TECHNOLOGIST

Lab. INCHARGE

PATHOLOGIST

Dr. Pankaj Malhotra  
MD - Pathology  
RMC No.: 977

ई.सी.जी. | डिजिटल एक्सरे | टी. एम. टी. | ई. ई. जी. | ई. एम. जी. | एन. सी. वी. | बेरा | पी. एफ. टी. | ऑडियोमैट्री

ब्रह्म बाग, पुष्पक कोरियर के पास, ईदगाह रोड, जालोरी गेट, जोधापुर (राज.)

फोन : 0291-2620214 E-mail : srdmedical@gmail.com

THIS REPORT IS NOT VALID FOR MEDICO LEGAL PURPOSES



# SRD

**Complete Diagnostic Solution**



Client Name	Mr UTTAM SINGH INDA	Sex/Age	52 Year / Male
IC Name	REF By.	TPA Name	
Date	07 Jan 2023	Lab No.	18502
Reporting Date	07 Jan 2023	Remark	

Test Name	Result	Unit	Ref-Range
-----------	--------	------	-----------

### HARMONES

#### THYROID PROFILE

T3	0.98	ng/ml	0.6-1.81 ng/ml
T4	6.88	ug/dl	4.5-12.6 ug/dl
TSH	1.25	uIU/ml	0.35-5.5 uIU/ml

#### Interpretation of TSH :

Kindly correlate with age & clinical findings.

Biological reference range:

Children: Pregnancy:

1 - 2 days 3.20 - 34.6 uIU/ml 1<sup>st</sup> Trimester : 0.10 - 2.50

3 - 4 days 0.70 - 15.4 uIU/ml 2<sup>nd</sup> Trimester : 0.20 - 3.00

15 days - 5 mths 1.70 - 9.10 uIU/ml 3<sup>rd</sup> Trimester : 0.30 - 3.00

5 mths - 20 yrs 0.70 - 6.40 uIU/ml

Primary malfunction of the thyroid gland may result in excessive (hyper) or low(hypo) release of T3 or T4.

In additional, as

TSH directly affect thyroid function, malfunction of the pituitary or the hypothalamus influences the thyroid gland activity. Disease in any portion of the thyroid-pituitary-hypothalamus system may influence the level of T3 and T4 in the

blood, in Primary hypothyroidism, TSH levels are significantly elevated, while in secondary and tertiary hypothyroidism, TSH

levels may be low. In addition, in Euthyroid sick Syndrome, multiple alterations in serum thyroid function test findings have been recognized.

\*\*\*\*\*End Of Reports\*\*\*\*\*

#### BIO - CHEMISTRY

BUN/SR.CREATININE RATIO	18.51	Ratio	6-25 Ratio
-------------------------	-------	-------	------------

\*\*\*\*\*End Of Reports\*\*\*\*\*

TECHNOLOGIST

Lab. INCHARGE

PATHOLOGIST

V. J. Malhotra  
Micro.  
RMC No. 977

ई.सी.जी. | डिजिटल एक्सरे | टी. एम. टी. | ई. ई. जी. | ई. एम. जी | एन. सी. वी. | बेरा | पी. एफ. टी. | ऑडियोमैट्री

ब्रह्म बाग, पुष्पक कोरियर के पास, इंदगाह रोड, जालोरी गेट, जोधापुर (राज.)

फोन : 0291-2620214 E-mail : srdmedical@gmail.com

THIS REPORT IS NOT VALID FOR MEDICO LEGAL PURPOSES



Pt Name : UTTAM SINGH INDA  
Ref By : Dr.  
Serial No : 15923

Age : 52 Yrs.  
Sex : Male  
Date : 07/01/2023

### URINE EXAMINATION REPORT

Test	Result(s)
<b>CHEMICAL</b>	
SUGAR - (F)	NIL
SUGAR - (PP)	NIL

[TECHNOLOGIST]

END OF REPORT

[PATHOLOGIST]

Dr. V.K. Malhotra  
MD - Pathology Micro.  
RMC No.: 957



ई.सी.जी. | डिजिटल एक्सरे | टी. एम. टी. | ई. ई. जी. | ई. एम. जी. | एन. सी. वी. | बेरा | पी. एफ. टी. | ऑडियोमैट्री

ब्रह्म बाग, पुष्पक कोरियर के पास, इंदगाह रोड, जालोरी गेट, जोधापुर (राज.)

फोन : 0291-2620214 E-mail : srdmedical@gmail.com

THIS REPORT IS NOT VALID FOR MEDICO LEGAL PURPOSES



Pt Name : UTTAM SINGH INDA  
Ref By. : Dr.  
Serial No : 15923

Age : 52 Yrs.  
Sex : Male  
Date : 07/01/2023

### STOOL EXAMINATION REPORT

Test	Result
<b>PHYSICAL</b>	
COLOUR	BROWN
CONSISTENCY	SOLID
<b>MICROSCOPIC</b>	
PUS CELLS	NIL
RED BLOOD CELLS	NIL
EPITHELIAL CELLS	NIL
UNDIGESTED MATTER	NIL
CELLULAR MATTER	NIL
BACTERIAL FLORA	NORMAL
HELMINTHIC OVA	NIL
PROTOZOA	NIL

[ TECHNOLOGIST ]

END OF REPORT

[ PATHOLOGIST ]

 **SRD**  
Complete Diagnostic Solution



25mm/s AC50 EMG ADS 2023-01-07 08:47:53

Vijam Singh Inda

7/1/23

Vent. Rate(BPM) : 71

(ECG Analysis Result)

PR Int.(ms) : 148  
 P/QRS/T Int.(ms) : 109 102 174  
 QT/QTc Int.(ms) : 375 412  
 P/QRS/T Axis(Deg.) : 69 72 67  
 RV1/SV5 Amp.(mV) : 0.07 0.00  
 RV5/SV1 Amp.(mV) : 1.50 0.56

800 Normal Sinus Rhythm  
 \*\*\* Normal ECG \*\*\*

Dr. Kishor Chhanganani  
 MD-Physician  
 RMG No.-2037

Note: Unconfirmed Report Need to Review

V2.33 Technician :

999900005058 - Y / cm/Kg / ml/g



Uttam Singh Inda / 13844 / 07.01.2023  
Ref by: Dr. Nandkishor Chhangani

## Transabdominal sono screening scan – whole abdomen

Extensive bowel gases precluded optimal examination.

### Hepato-biliary system:

Liver is enlarged in size. Hepatic parenchymal echotexture is bright, homogenous and uniform. No focal lesion seen. Intrahepatic biliary radicles are not dilated. Portal vein and cbd are normal in caliber. Gall bladder is seen in normal distension. Walls are normal in thickness and are smooth. No mass is seen. Lumen is anechoic. Pancreas is normal in size and echotexture. Pancreatic duct is not dilated. No area of calcification is seen in pancreas.

### Uro-genital system:

Both the kidneys are normal in size. Parenchymal echotexture is normal. Corticomedullary differentiation is maintained. Central echo-complexes are normal. Urinary bladder is seen in full distension. Walls are smooth and normal in thickness. Lumen is anechoic. Prostate is normal in size measuring approx 38 x 34 x 30 mm vol 21 cm<sup>3</sup>. Prostatic echotexture is normal. Contours are normal. No obvious mass is seen.

### Spleen & retroperitonium:

Spleen is normal in size. Parenchymal echotexture is normal. Most of the retroperitonium is not seen clearly, obscured by bowel gases.

No ascites seen.

### Sonographic findings are suggestive of:-

- Hepatomegaly with fatty changes grade – I.

This is only professional opinion based on imaging finding and not the diagnosis  
It should be correlated clinically, to arrive at proper conclusion.

**Dr. Rakesh Middha**

M.D.

Consultant Radiologist

[R.M.C. No 017628]

TAM SINGH  
01 07 11

ROG JANCH SEWA, JODHPUR  
Tis 0.1 07.01.2023  
Tib 0.1 11:54:19 AM  
MI 1.0 C1 6 D  
22Hz/16.3cm  
64/1/2  
Abd Sharp/ABD  
Hi-M-Pl 6.50 4.10  
Gr 8  
C/M7  
F2/E2

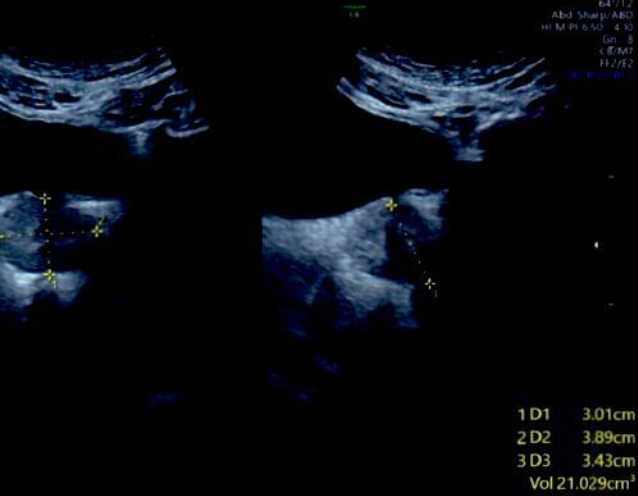

1 D1 3.01cm  
2 D2 3.89cm  
3 D3 3.43cm  
Vol 21.029cm³

UTTAM SINGH  
E33942 23 01 07 11

ROG JANCH SEWA, JODHPUR  
Tis 0.1 07.01.2023  
Tib 0.1 11:54:35 AM  
MI 1.0 C1 6 D  
22Hz/16.3cm  
64/1/2  
Abd Sharp/ABD  
Hi-M-Pl 6.50 4.10  
Gr 8  
C/M7  
F2/E2

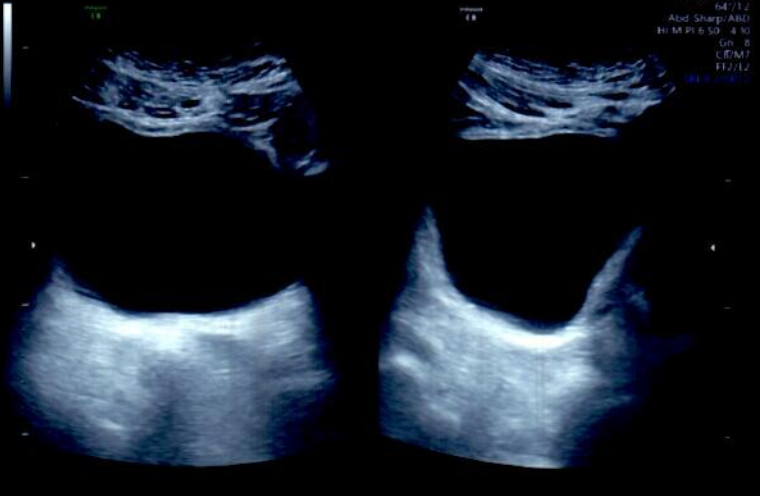

TAM SINGH  
01 07 11

ROG JANCH SEWA, JODHPUR  
Tis 0.1 07.01.2023  
Tib 0.1 11:54:49 AM  
MI 1.0 C1 6 D  
22Hz/16.3cm  
64/1/2  
Abd Sharp/ABD  
Hi-M-Pl 6.50 4.10  
Gr 8  
C/M7  
F2/E2



UTTAM SINGH  
E33942 23 01 07 11

ROG JANCH SEWA, JODHPUR  
Tis 0.1 07.01.2023  
Tib 0.1 11:54:58 AM  
MI 1.0 C1 6 D  
22Hz/16.3cm  
64/1/2  
Abd Sharp/ABD  
Hi-M-Pl 6.50 4.10  
Gr 8  
C/M7  
F2/E2



TAM SINGH  
01 07 11

ROG JANCH SEWA, JODHPUR  
Tis 0.1 07.01.2023  
Tib 0.1 11:55:22 AM  
MI 1.0 C1 6 D  
22Hz/16.3cm  
64/1/2  
Abd Sharp/ABD  
Hi-M-Pl 6.50 4.10  
Gr 8  
C/M7  
F2/E2

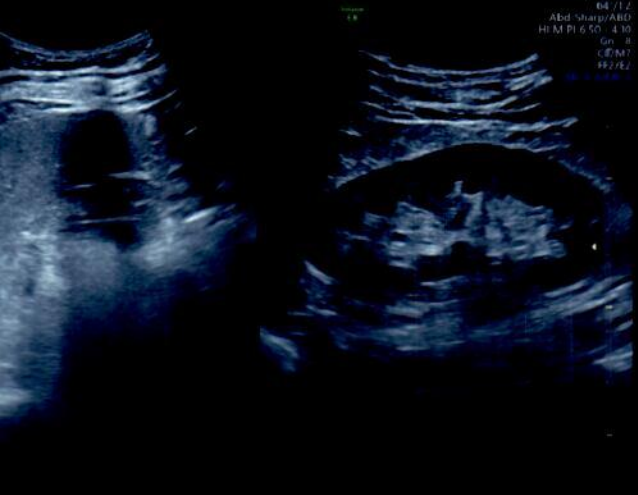

UTTAM SINGH  
E33942 23 01 07 11

ROG JANCH SEWA, JODHPUR  
Tis 0.1 07.01.2023  
Tib 0.1 11:55:45 AM  
MI 1.0 C1 6 D  
22Hz/16.3cm  
64/1/2  
Abd Sharp/ABD  
Hi-M-Pl 6.50 4.10  
Gr 8  
C/M7  
F2/E2

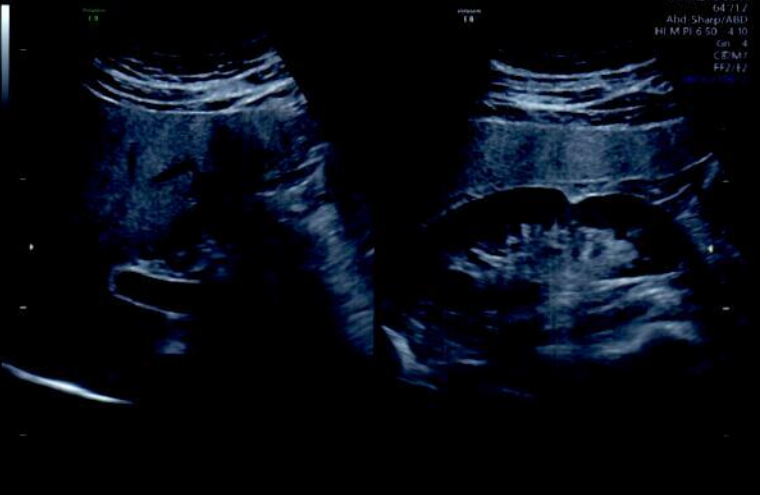





भारत सरकार

Government of India



उत्तम सिंह इन्दा

Uttam Singh Inda

जन्म तिथि/ DOB: 05/08/1970

पुरुष / MALE



2447 1565 6680

मेरा आधार, मेरी पहचान



 GPS Map Camera



## Jodhpur, Rajasthan, India

72M8+GHP, Eidgah Rd, Jalori Bari,  
Sardarpura, Jodhpur, Rajasthan 342003, India

Lat 26.283787°

Long 73.016521°

07/01/23 09:23 AM GMT +05:30

Summary

S R DIAGNOSTIC

JODHPUR :- 0291-2755553

20257/UTTAM SINGH INDA 52 Yrs/Male 88 Kg/176 Cms

Date: 07-Jan-2023 10:23:28 AM

Ref. By : BANK OF BARODA

Protocol : BRUCE

Objective :

Stage	StageTime (Min:Sec)	PhaseTime (Min:Sec)	Speed (mph)	Grade (%)	METS	H.R. (bpm)	B.P. (mmHg)	R.P.P. x100	PVC	Comments
Supine					1.0	71	120/80	85	-	
Standing					1.0	80	120/80	96	-	
HV					1.0	84	120/80	100	-	
ExStart					1.0	99	120/80	118	-	
Stage 1	3:00	3:01	1.7	10.0	4.7	145	120/80	174	5	
Stage 2	3:00	6:01	2.5	12.0	7.1	155	124/82	192	3	
PeakEx	1:03	7:04	3.4	14.0	8.2	167	128/88	213	1	
Recovery	1:00		1.1	0.0	1.2	151	128/88	193	-	
Recovery	2:00		1.1	0.0	1.0	130	128/88	166	2	
Recovery	3:00		1.1	0.0	1.0	120	126/86	151	6	
Recovery	4:00		1.1	0.0	1.0	121	126/86	152	5	
Recovery	5:00		1.1	0.0	1.0	117	122/80	142	4	
Recovery	5:02		1.1	0.0	1.0	116	122/80	141	-	

Medication :

History :

Test End Reason : Test Complete

Findings :

The patient exercised according to BRUCE for 7:4, achieving a work level of Max METS:8.2. Resting heart rate initially 71 bpm, rose to a max. heart rate of 167 bpm which represents 99% of maximum age predicted heart rate. Resting blood pressure 120/80 mmhg, rose to a maximum blood pressure of 128/88 mmhg. The exercise stress test was stopped due to Test Complete

Parameters :

Exercise Time : 7:04 minutes

Max HR attained : 167 bpm 99% of Max Predictable HR 168

Max BP : 128/88(mmHg)

Workload attained : 8.2 (Fair Effort Tolerance )

No significant ST segment changes noted during exercise or recovery.

No Angina/Arrhythmia/S3/murmur

Final Impression : Test is negative for inducible ischaemia.

Advised by : Depression: 7:02

Advised by : Depression: 7:02

DR. Nand Kishore Chh ngani  
 M.D. (Physiology)  
 RMC No.-201  
 JODHPUR



**S R DIAGNOSTIC**

**JODHPUR :- 0291-2755553**

202257/UTTAM SINGH INDA

52 Yrs/Male

88 Kg/176 Cms

Date: 07-Jan-2023 10:23:28 AM

HR: 71 bpm  
METs: 1.0  
BP: 120/80

MpHR: 42% of 168  
Speed: 0.0 mph  
Grade: 0.0%

Raw ECG  
BRUCE  
(1.0-100)Hz

Ex Time 00:31  
BLC : On  
Notch : On

Supine  
10.0 mm/mV  
25 mm/Sec.

**12 Lead + Comparison**

Baseline

Current

80ms Post J

Current Raw Rhythm

Baseline

Current

Current Raw Rhythm

I  
0.2  
0.3

I  
0.2  
0.3

I

I

V1  
0.0  
0.0

V1  
0.3  
0.4

V1

II  
0.4  
0.3

II  
0.5  
0.4

II

II

V2  
1.2  
1.4

V2  
1.1  
1.3

V2

III  
0.3  
0.0

III  
0.3  
0.1

III

III

V3  
0.9  
0.9

V3  
0.9  
1.0

V3

aVR  
-0.3  
-0.3

aVR  
-0.4  
-0.4

aVR

aVR

V4  
0.5  
0.6

V4  
0.5  
0.7

V4

aVL  
0.0  
0.2

aVL  
0.1  
0.1

aVL

aVL

V5  
0.3  
0.4

V5  
0.3  
0.5

V5

aVF  
0.3  
0.2

aVF  
0.4  
0.3

aVF

aVF

V6  
0.3  
0.3

V6  
0.2  
0.3

V6



S R DIAGNOSTIC

JODHPUR :- 0291-2755553

202257/UTTAM SINGH INDA

52 Yrs/Male

88 Kg/176 Cms

Date: 07-Jan-2023 10:23:28 AM

HR: 80 bpm  
METS: 1.0  
BP: 120/80

MPHR: 47% of 168  
Speed: 0.0 mph  
Grade: 0.0%

Raw ECG  
BRUCE  
(1.0-100)Hz

Ex Time: 00:37  
BLC : On  
Notch : On

Standing  
10.0 mm/mV  
25 mm/Sec.

12 Lead + Comparison

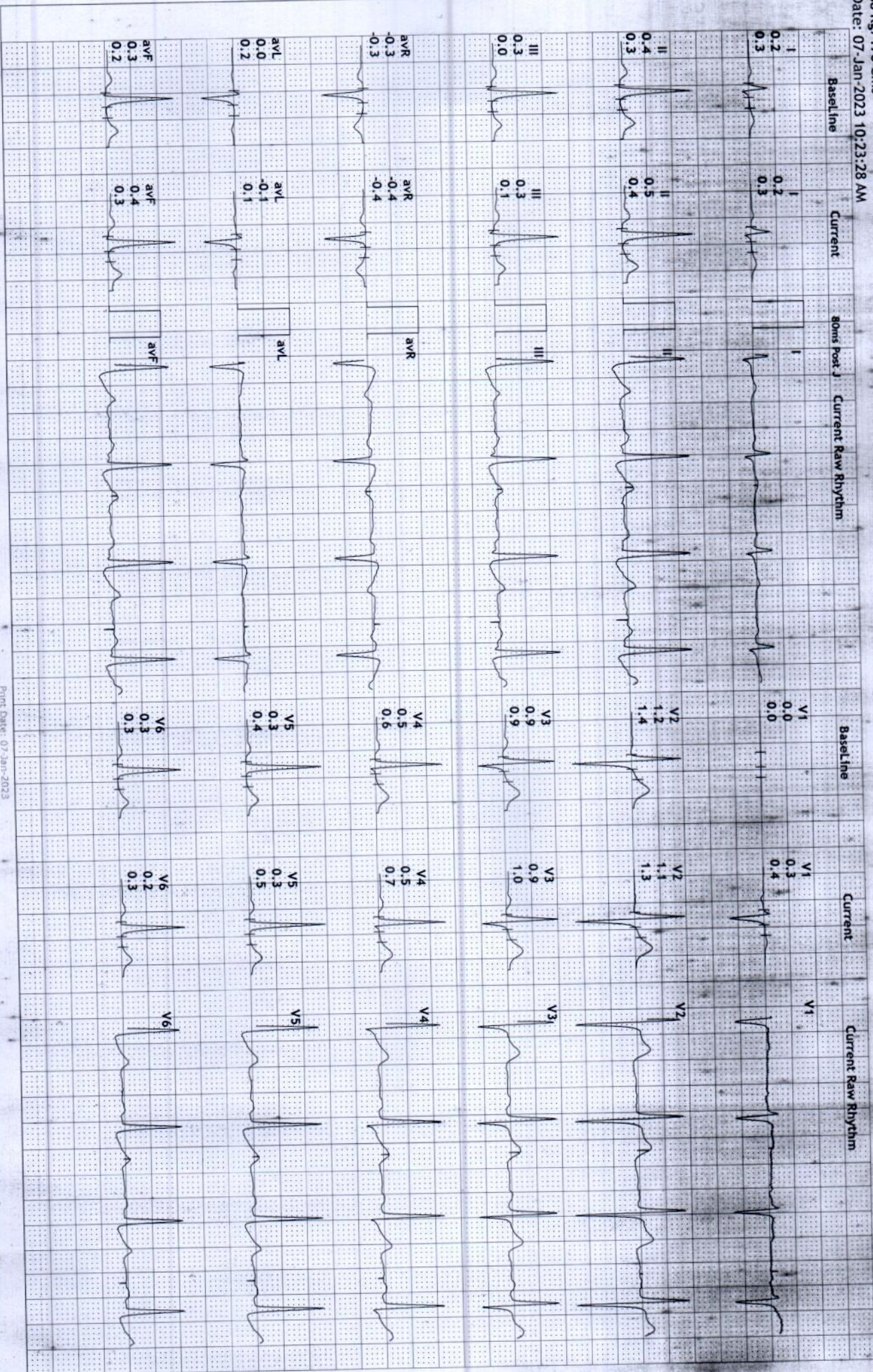

S R DIAGNOSTIC

JODHPUR :-0291-2755553

202257/UTAM SINGH INDA

52 Yrs/Male

88 Kg/176 Cms

Date: 07-Jan-2023 10:23:28 AM

HR: 84 bpm  
METS: 1.0  
BP: 120/80

MHR: 50% of 168  
Speed: 0.0 mph  
Grade: 0.0%

Raw ECG  
BRUCE  
(1.0-100)Hz

Ex Time 00:42  
BLC : On  
Notch : On

HV  
10.0 mm/mV  
25 mm/Sec.

12 Lead + Comparison

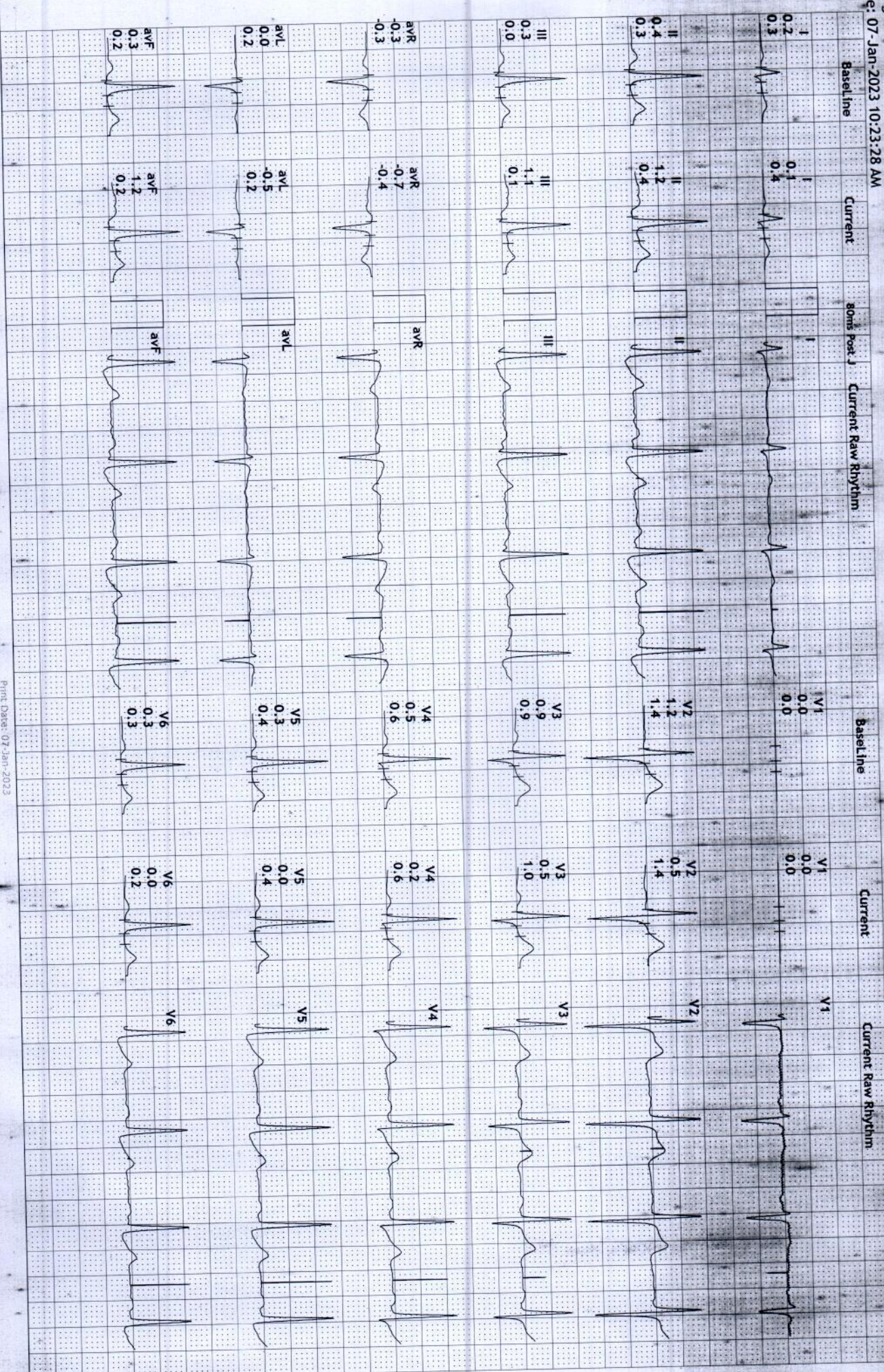

S R DIAGNOSTIC

JODHPUR :- 0291-2755553

202257/UTIAM SINGH INDA

52 Yrs/Male

88 Kg/176 Cms

Date: 07-Jan-2023 10:23:28 AM

HR: 99 bpm

METS: 1.0

Bp: 120/80

MPPHR: 58% of 168

Speed: 0.0 mph

Grade: 0.0%

12 Lead + Comparison

Raw ECG

BRUCE

(1.0-100)Hz

Ex Time 00:58

BLC : On

Notch : On

ExStart

10.0 mm/mV

25 mm/Sec.

Lead	Baseline	Current	80ms Post J	Current Raw Rhythm	Baseline	Current	Current Raw Rhythm
I	0.2 0.3	0.2 0.3	I		V1	0.0 0.0	V1
II	0.4 0.3	0.4 0.3	II		V2	1.2 1.4	V2
III	0.3 0.0	0.3 0.0	III		V3	0.9 0.9	V3
aVR	-0.3 -0.3	-0.3 -0.3	aVR		V4	0.5 0.6	V4
aVL	0.0 0.2	0.0 0.2	aVL		V5	0.3 0.4	V5
aVF	0.3 0.2	0.3 0.2	aVF		V6	0.3 0.3	V6

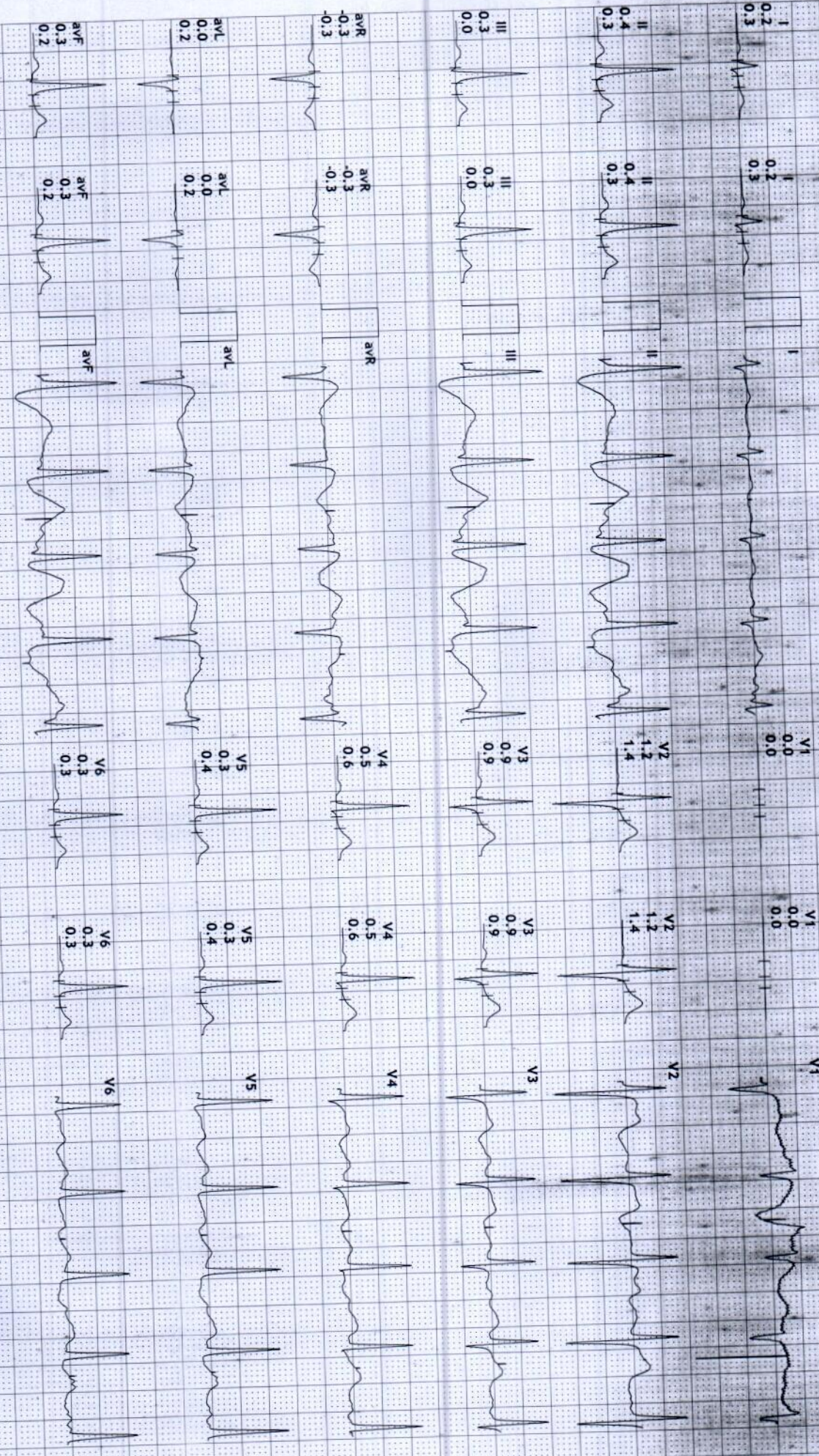

**S R DIAGNOSTIC**

**JODHPUR : -0291-2755553**  
202257/UTTAM SINGH INDA

52 Yrs/Male

88 Kg/176 Cms

Date: 07-Jan-2023 10:23:28 AM

HR: 145 bpm  
METS: 4.7  
BP: 120/80

MpHR: 86% of 168  
Speed: 1.7 mph  
Grade: 10.0%

**12 Lead + Comparison**

Raw ECG  
BRUCE  
(1.0-100)Hz

Ex Time 03:00  
BLC :On  
Notch :On

BRUCE:Stage 1(3:00)  
10.0 mm/mv  
25 mm/Sec.

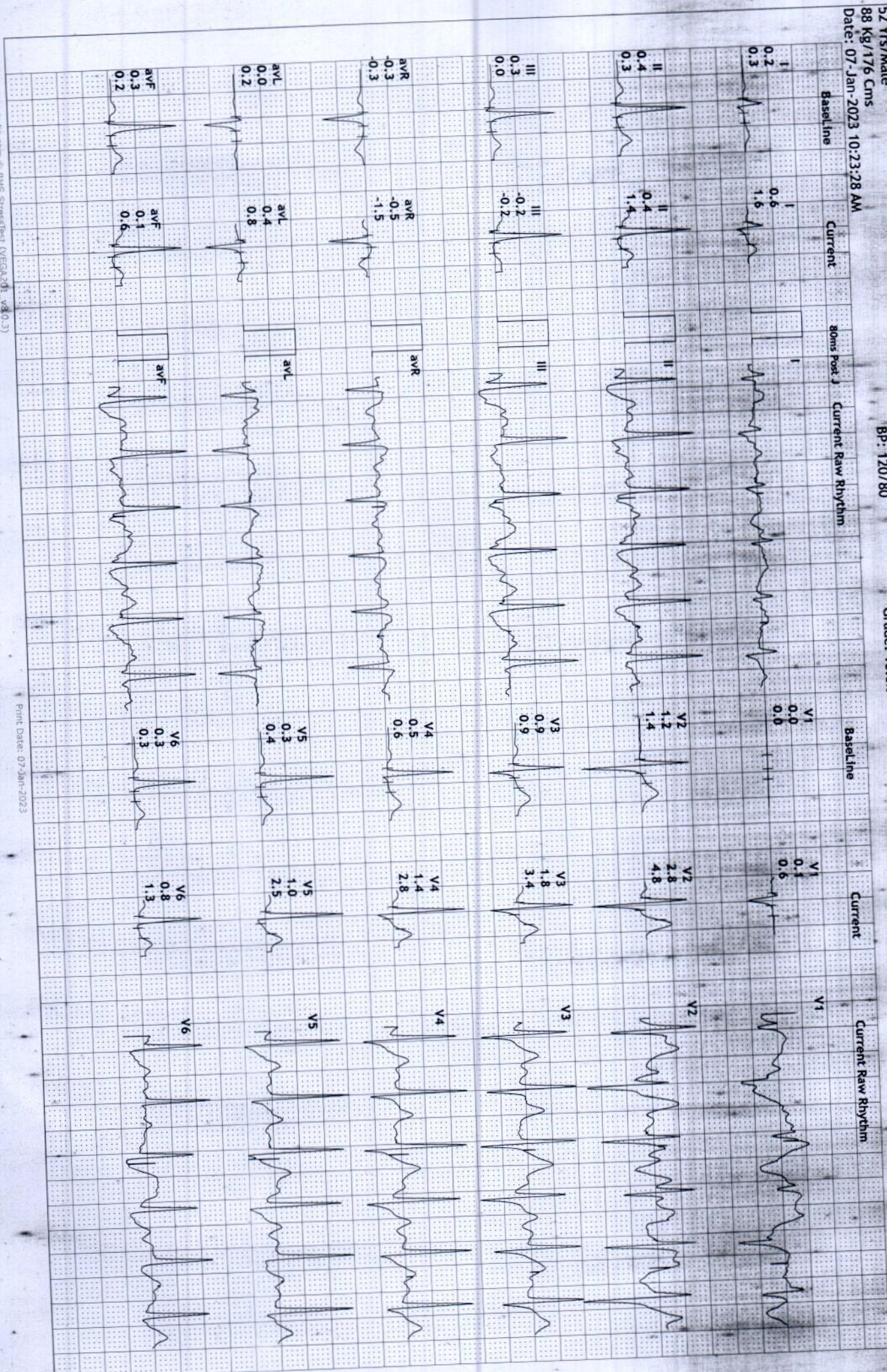



S R DIAGNOSTIC

JODHPUR :- 0291-2755553

202257/UTTAM SINGH INDA

52 Yrs/Male

88 kg/176 Cms

Date: 07-Jan-2023 10:23:28 AM

HR: 155 bpm

METS: 7.1

BP: 124/82

MPHR: 92% of 168

Speed: 2.5 mph

Grade: 12.0%

12 Lead + Comparison

Raw ECG  
BRUCE  
(1.0-100)Hz

Ex Time 06:00  
BLC :On  
Notch :On

BRUCE: Stage 2(3:00)  
10.0 mm/mV  
25 mm/Sec.

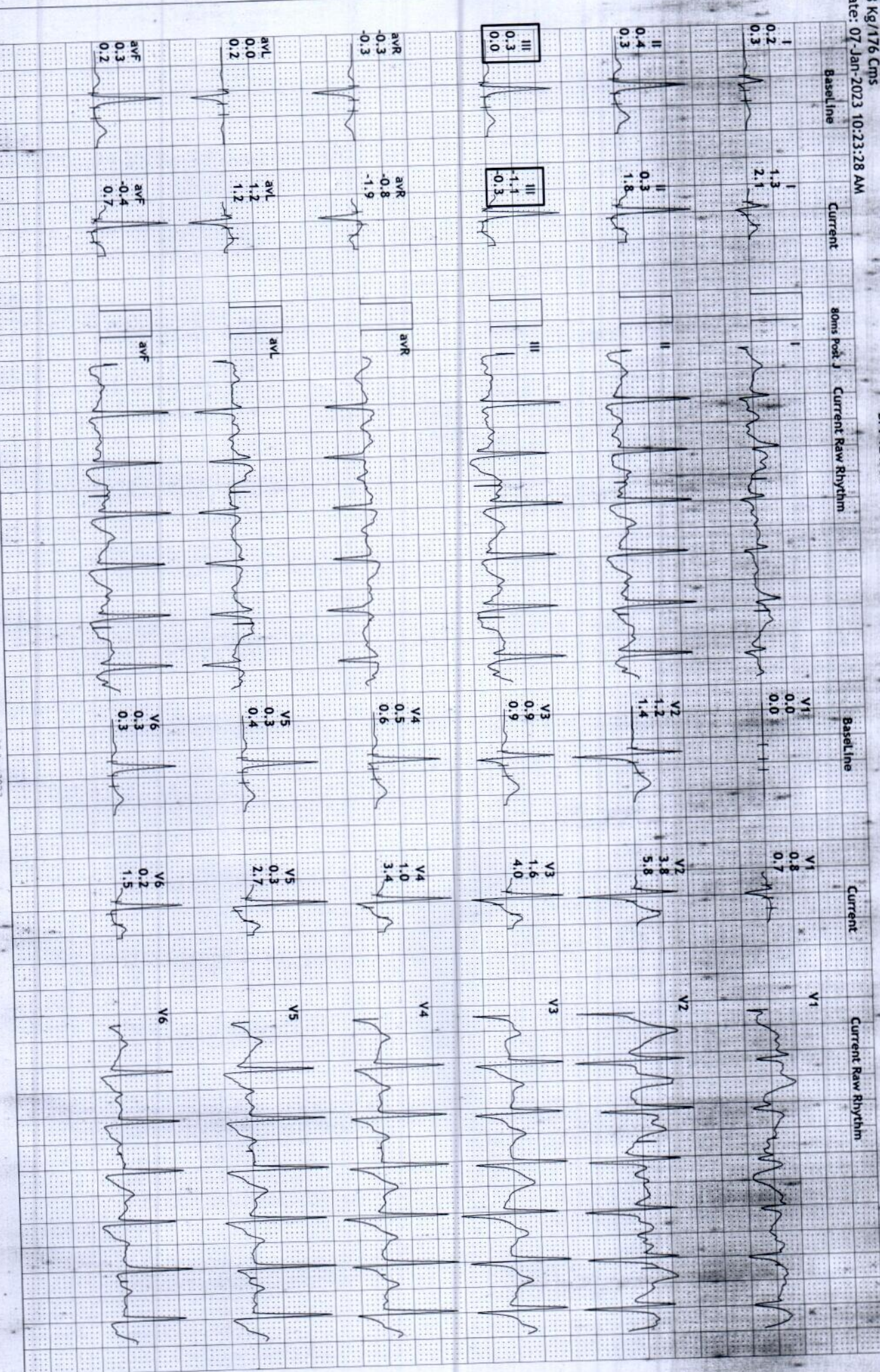

S R DIAGNOSTIC

JODHPUR :-0291-2755553

202257/UTTAM SINGH INDA

52 Yrs/Male

88 Kg/176 Cms

Date: 07-Jan-2023 10:23:28 AM

HR: 167 bpm  
METs: 8.2  
BP: 128/88

MpHR: 99% of 168  
Speed: 3.4 mph  
Grade: 14.0%

Raw ECG  
BRUCE  
(1.0-100)Hz

Ex Time 07:03  
BLC : On  
Notch : On

BRUCE: PeakEx(1:03)  
10.0 mm/mV  
25 mm/Sec.

12 Lead + Comparison

Lead	Baseline	Current	80ms Post J	Current Raw Rhythm	Baseline	Current	Current Raw Rhythm
I	0.2	1.9			V1	1.8	
II	0.4	-1.9			V2	7.0	
III	0.3	3.1			V3	5.7	
aVR	-0.3	-1.7			V4	4.4	
aVL	0.0	0.0			V5	1.3	
aVF	0.3	1.4			V6	4.4	
V1	0.0	0.0			V7	0.1	
V2	0.0	1.4			V8	0.5	
V3	0.9	0.9			V9	3.3	
V4	0.5	0.6			V10	0.1	
V5	0.3	0.4			V11	-0.6	
V6	0.3	0.3			V12	2.3	

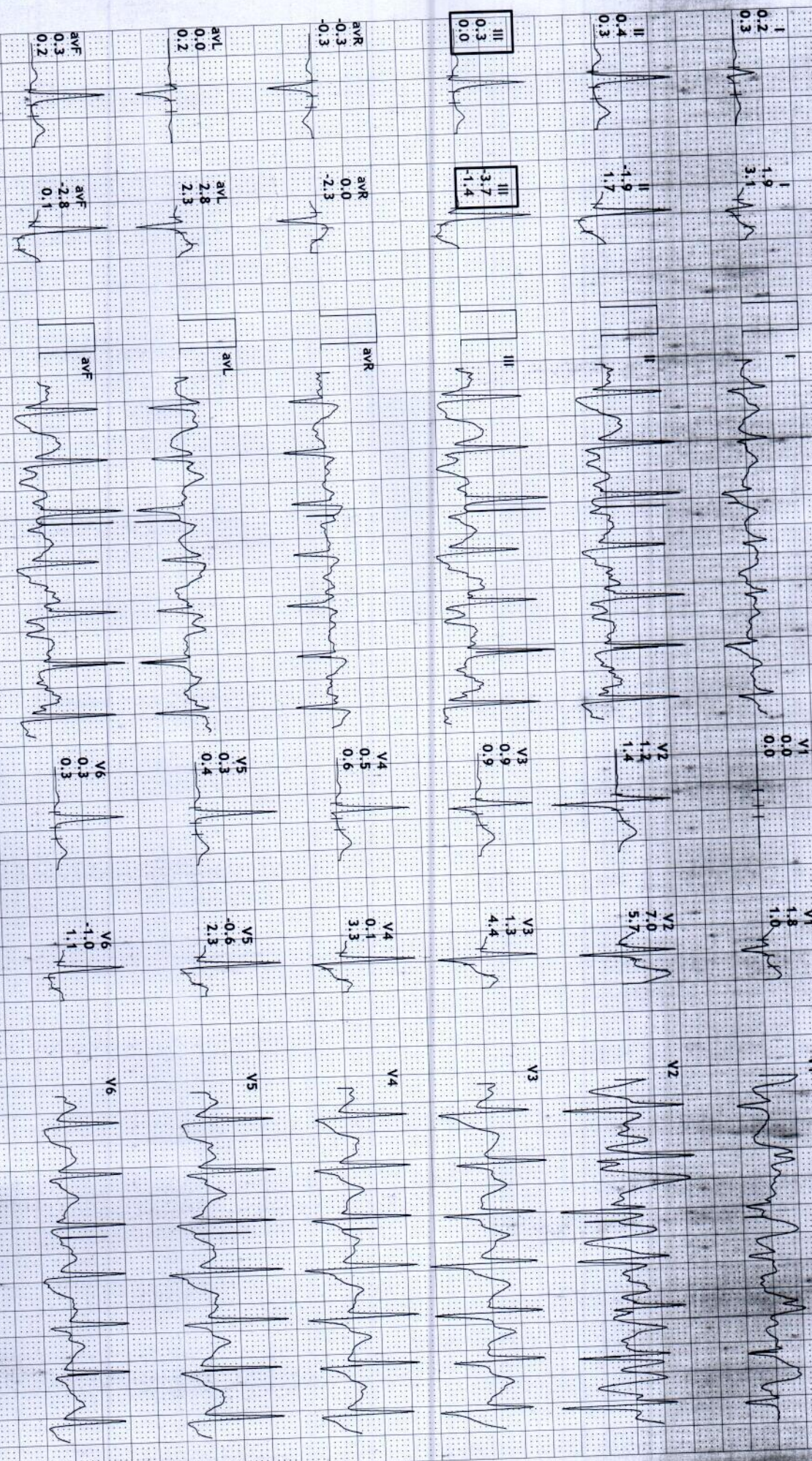

**S R DIAGNOSTIC**

**JODHPUR - 0291-2755553**

202257/UTTAM SINGH INDA

52 Yrs/Male

88 Kg/176 Cms  
Date: 07-Jan-2023 10:23:28 AM

HR: 151 bpm  
METs: 1.2  
BP: 128/88

MpHR: 89% of 168  
Speed: 1.1 mph  
Grade: 0.0%

Raw ECG  
BRUCE  
(1.0-100)Hz

Ex Time 07:04  
BLC : On  
Notch : On

Recovery(1:00)  
10.0 mm/mV  
25 mm/Sec.

**12 Lead + Comparison**

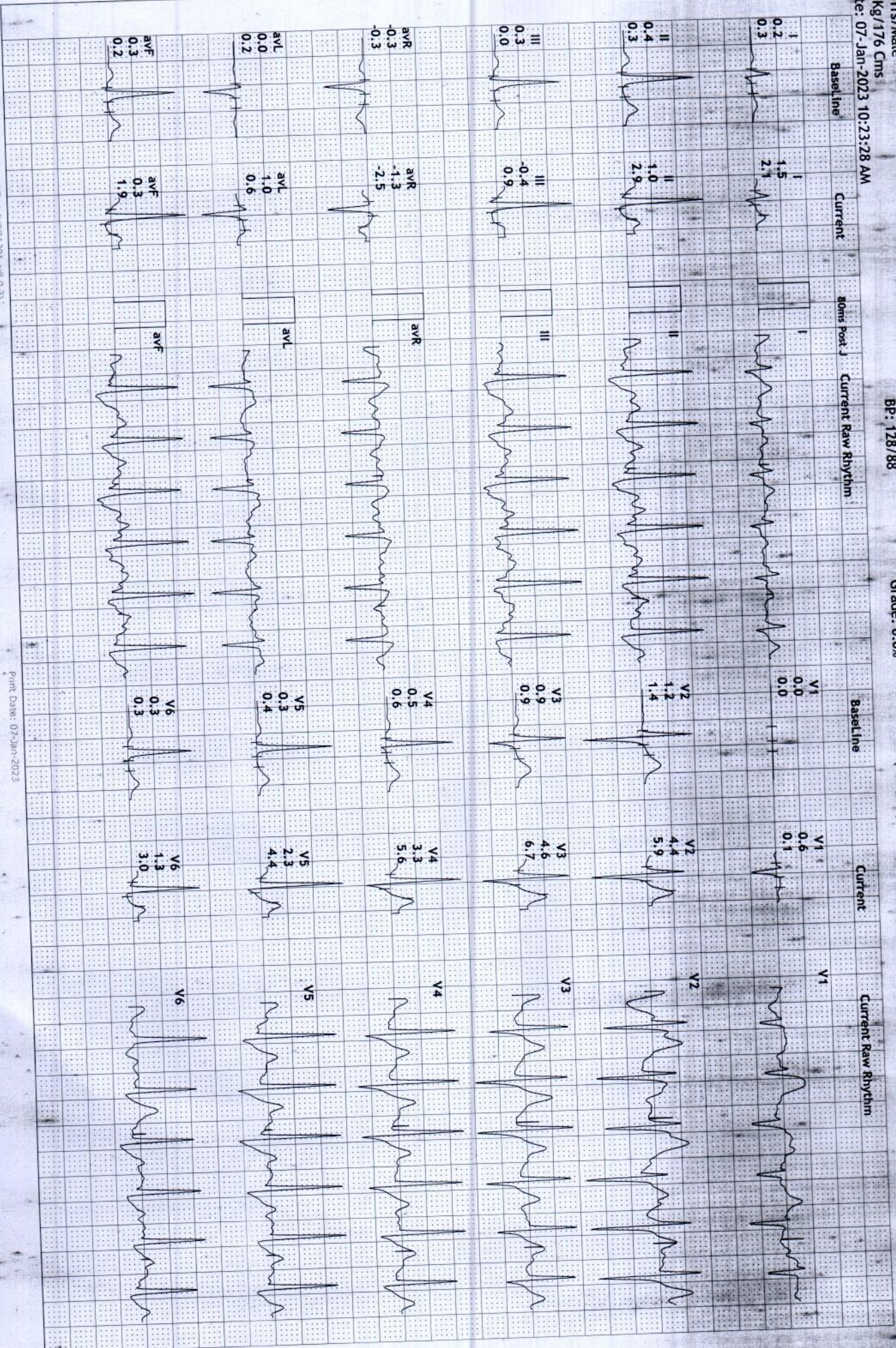

**S R DIAGNOSTIC**

**JODHPUR :-0291-2755553**  
 202257/UTTAM SINGH INDA  
 52 Yrs/Male

88 Kg/176 Cms  
 Date: 07-Jan-2023 10:23:28 AM

HR: 130 bpm  
 METS: 1.0  
 BP: 128/88

MPHR: 77% of 168  
 Speed: 1.1 mph  
 Grade: 0.0%

Raw ECG  
 BRUCE  
 (1.0-100)Hz

Ex Time 07:04  
 BLC :On  
 Notch :On

Recovery(2:00)  
 10.0 mm/mV  
 25 mm/Sec.

**12 Lead + Comparison**

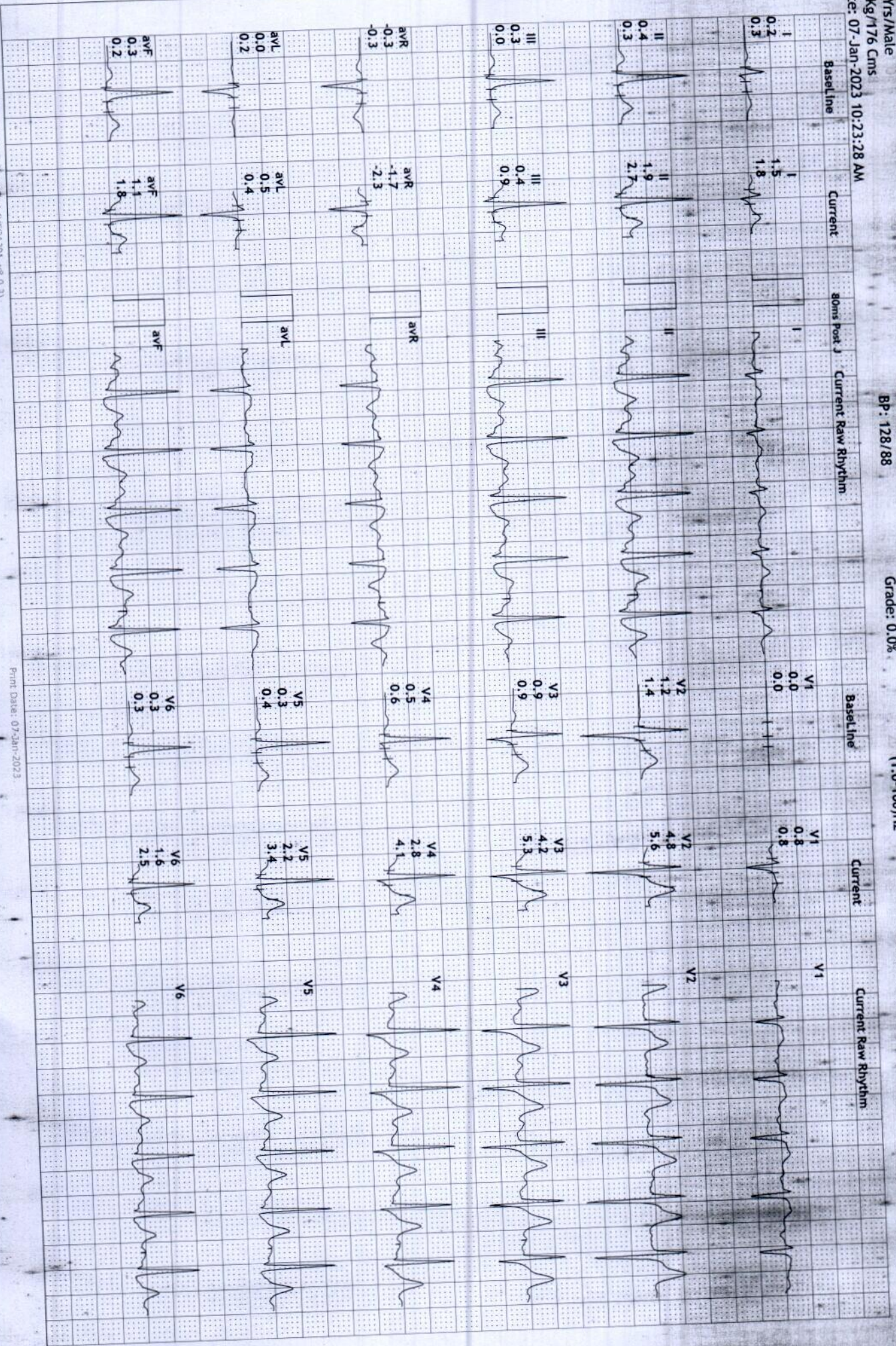

**S R DIAGNOSTIC**

**JODHPUR :- 0291-2755553**

202257/UTTAM SINGH INDA

52 Yrs/Male

88 Kg/176 Cms

Date: 07-Jan-2023 10:23:28 AM

HR: 120 bpm  
 METS: 1.0  
 BP: 126/86

MPPR: 71% of 168  
 Speed: 1.1 mph  
 Grade: 0.0%

**12 Lead + Comparison**

Raw ECG  
 BRUCE  
 (1.0-100)Hz

Ex Time 07:04  
 BLC :On  
 Notch :On

Recovery(3:00)  
 10.0 mm/mV  
 25 mm/Sec.

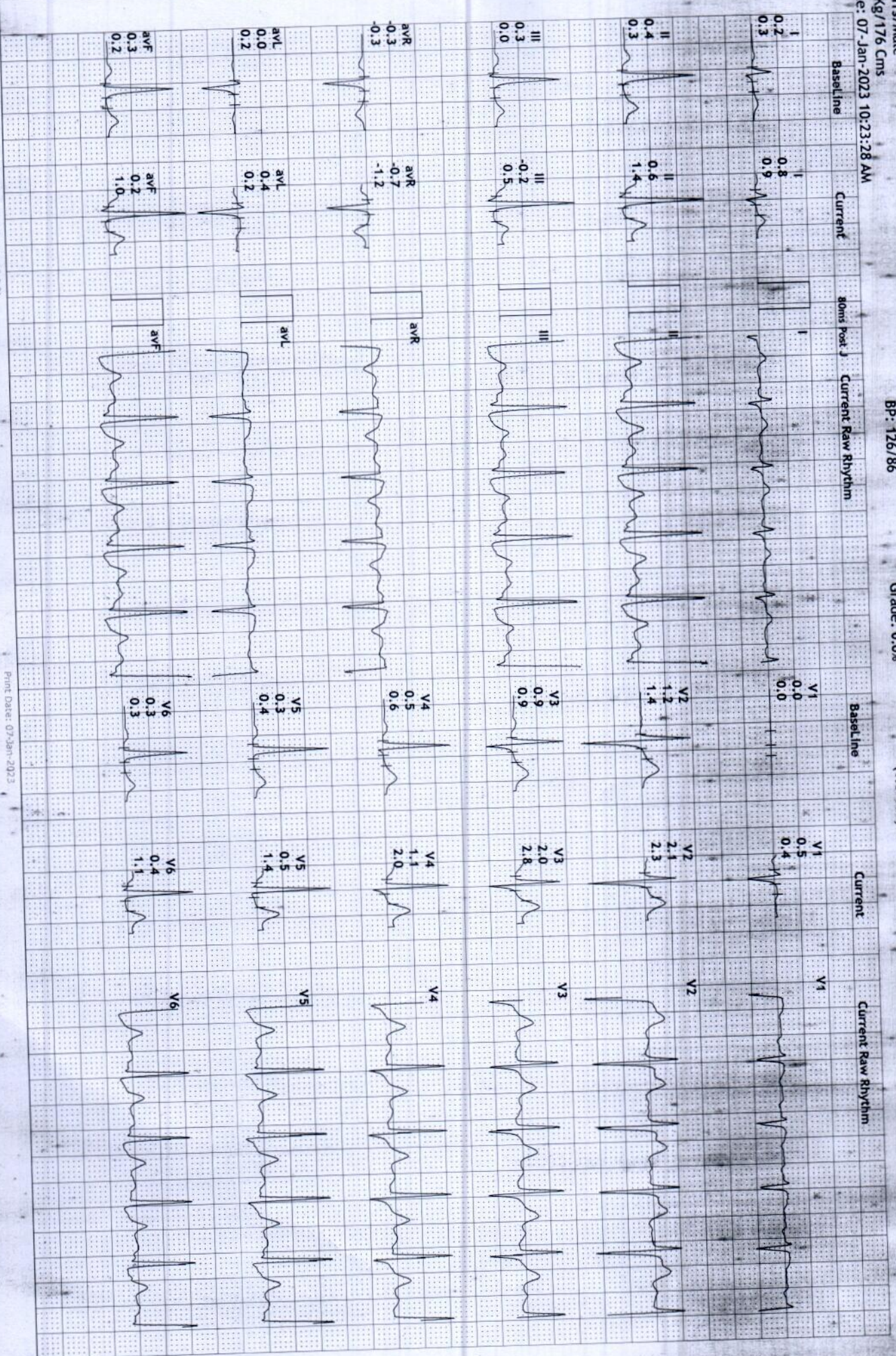

S R DIAGNOSTIC

JODHPUR :-0291-2755553

202257/UTTAM SINGH INDA

52 Yrs/Male

88 Kg/176 Cms

Date: 07-Jan-2023 10:23:28 AM

12 Lead + Comparison

HR: 121 bpm

METS: 1.0

BP: 126/86

MPHR: 72% of 168

Speed: 1.1 mph

Grade: 0.0%

Ex Time 07:04

BLC : On

Notch : On

Recovery(4:00)

10.0 mm/mV

25 mm/Sec

Raw ECG  
BRUCE  
(1.0-100)HZ

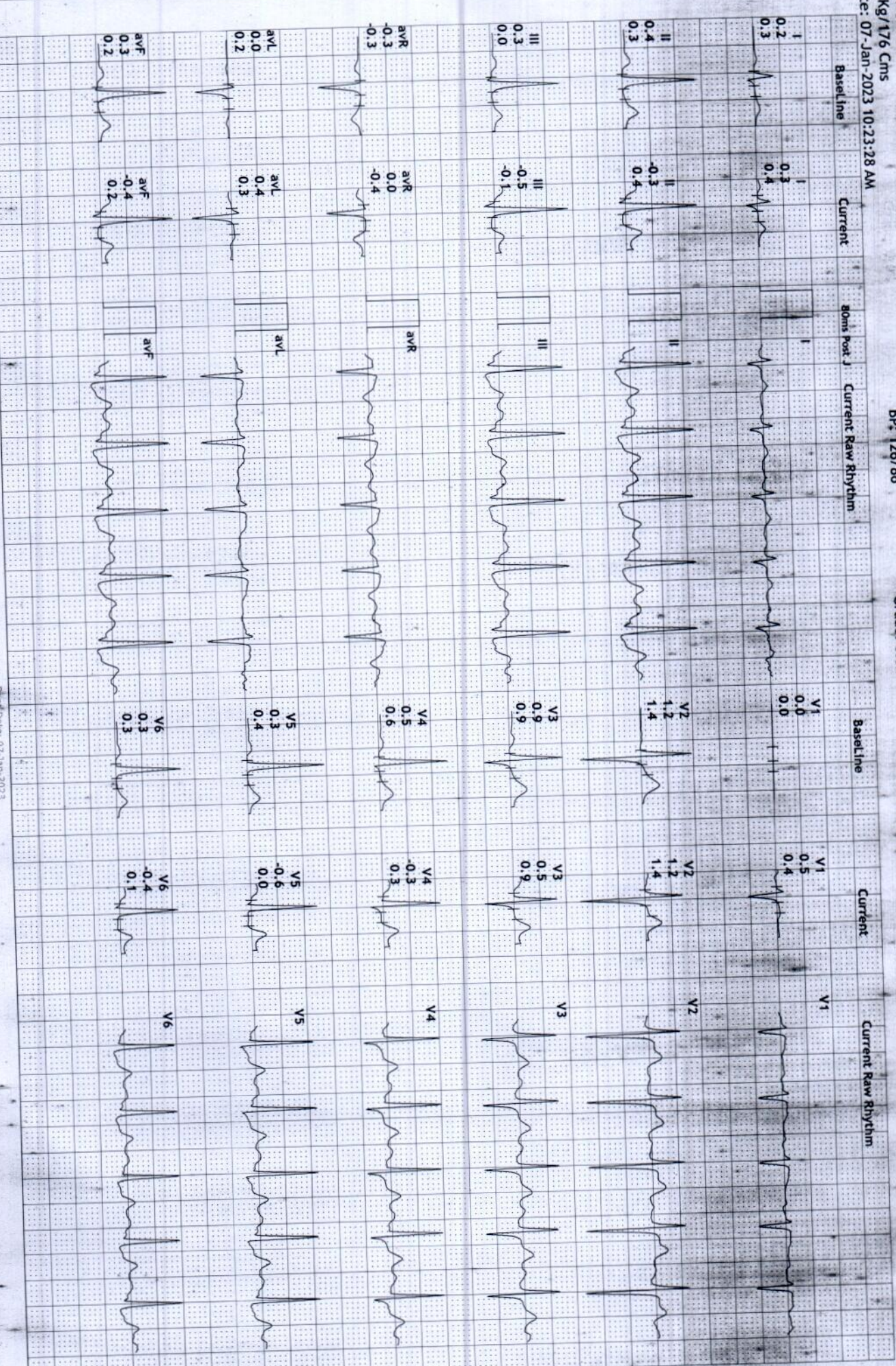

S R DIAGNOSTIC

JODHPUR :-0291-2755553

202257/UTIAM SINGH INDA

52 Yrs/Male

88 Kg/176 Cms

Date: 07-Jan-2023 10:23:28 AM

HR: 117 bpm  
METS: 1.0  
BP: 122/80

MPPH:69% of 168  
Speed: 1.1 mph  
Grade: 0.0%

Raw ECG  
BRUCE  
(1.0-100)Hz

Ex Time 07:04  
BLC :On  
Notch :On

Recovery(5:00)  
10.0 mm/mV  
25 mm/Sec

12 Lead + Comparison



**S R DIAGNOSTIC**

**JODHPUR : -0291-2755553**

**202257/JUTAM SINGH INDA**

**52 Yrs/Male**

**88 Kg/176 Cms**

**Date: 07-Jan-2023 10:23:28 AM**

**HR: 116 bpm**

**METS: 1.0**

**BP: 122/80**

**MPPHR:69% of 168**

**Speed: 1.1 mph**

**Grade: 0.0%**

**12 Lead + Comparison**

**Raw ECG:  
BRUCE  
(1.0-100)Hz**

**Ex Time 07:04  
BLC :On  
Notch :On**

**Recovery(5:02)  
10.0 mm/mV  
25 mm/Sec.**

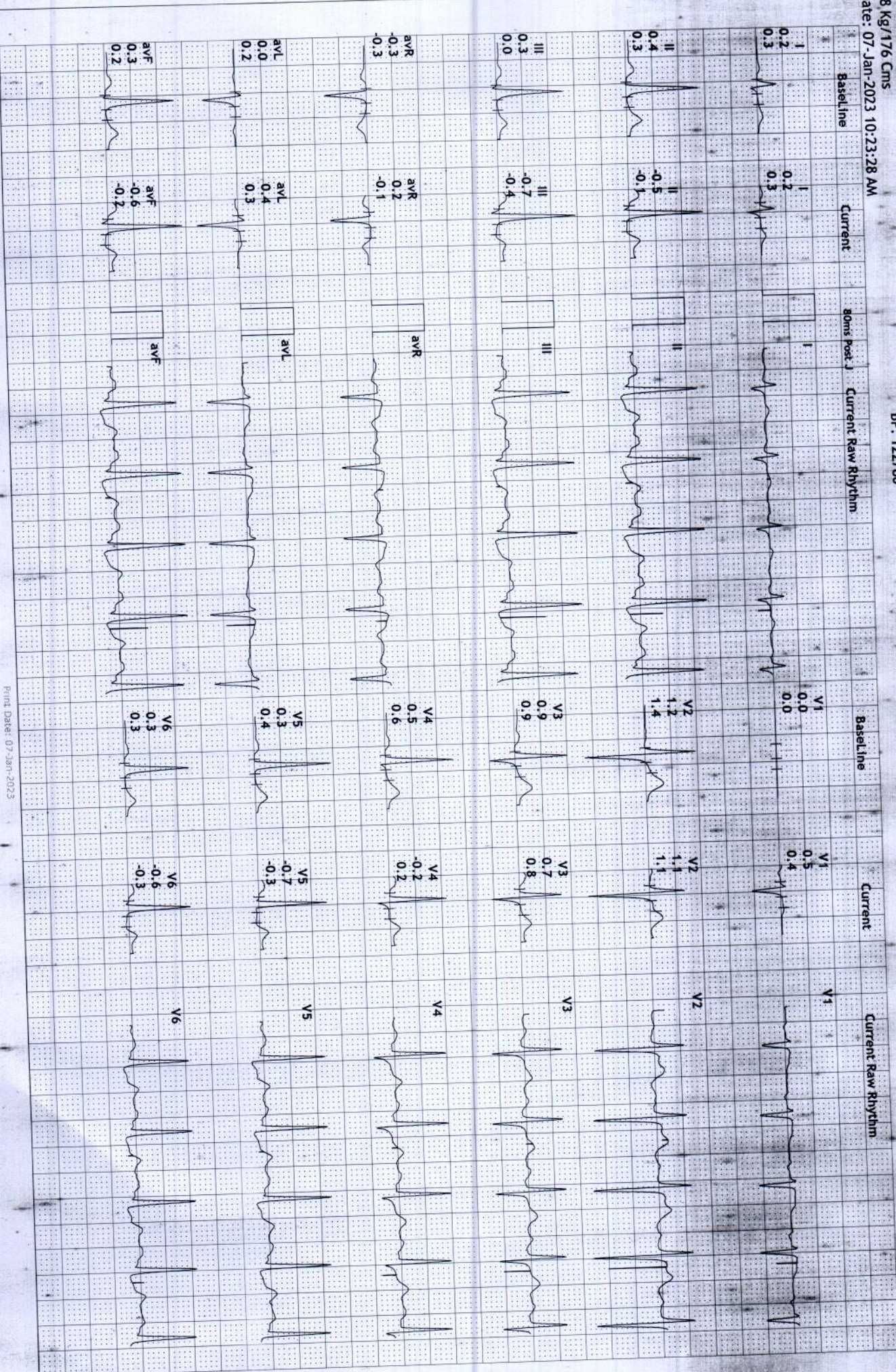



S R DIAGNOSTIC

JODHPUR :-0291-2755553

202257/UTTAM SINGH INDA 52 Yrs/Male 88 Kg/176 Cms

Date: 07-Jan-2023 10:23:28 AM

Average



**Supine**  
(1) 0:00 0.0 mph  
(2) 0:00 0.0 %  
71 bpm 120/80

**Standing**  
(1) 0:00 0.0 mph  
(2) 0:00 0.0 %  
80 bpm 120/80

**HV**  
(1) 0:00 0.0 mph  
(2) 0:00 0.0 %  
84 bpm 120/80

**ExStart**  
(1) 0:00 0.0 mph  
(2) 0:00 0.0 %  
99 bpm 120/80

**Stage 1**  
(1) 3:00 1.7 mph  
(2) 3:00 10.0 %  
145 bpm 120/80

**Stage 2**  
(1) 6:00 2.5 mph  
(2) 3:00 12.0 %  
155 bpm 124/82

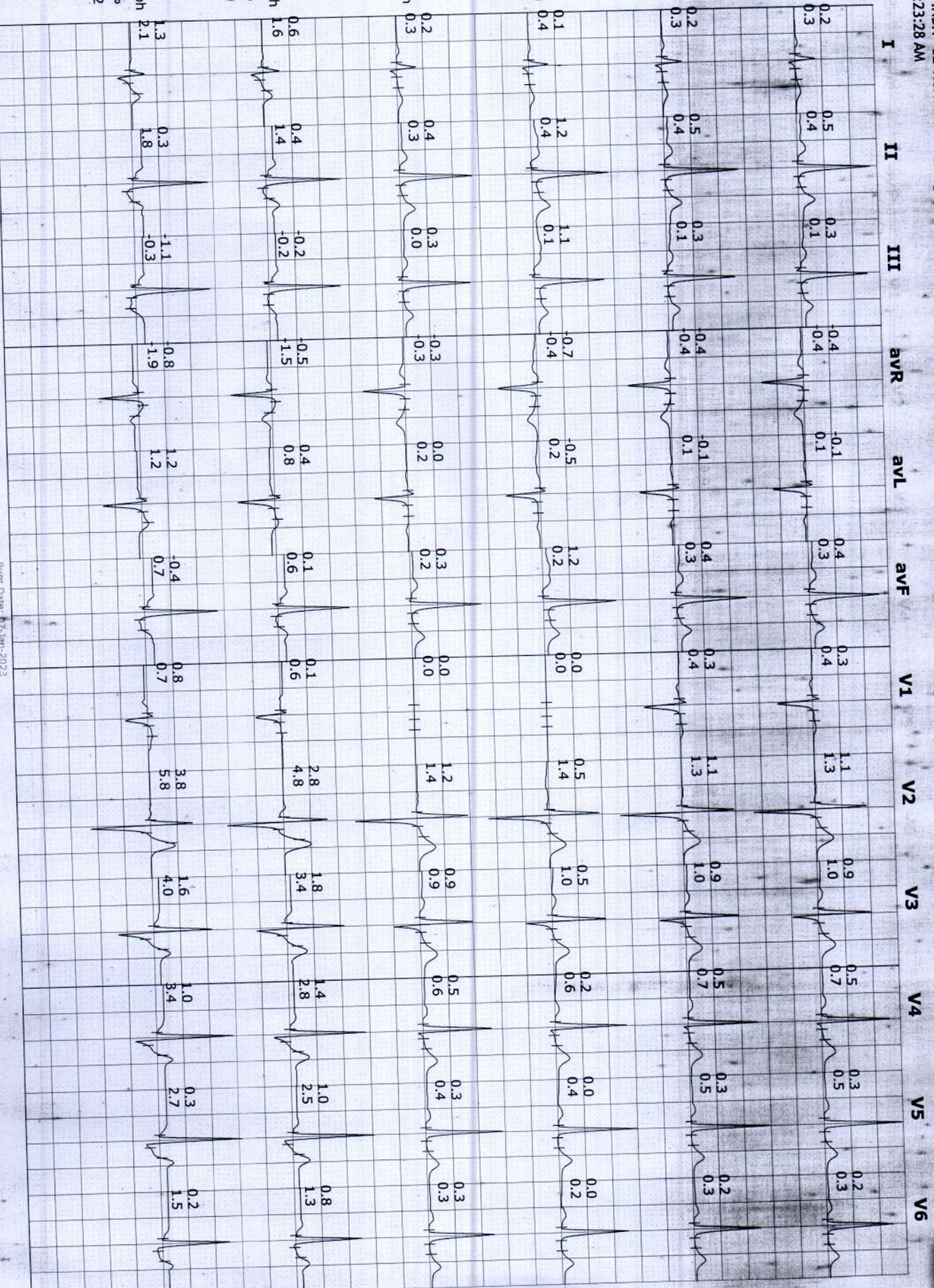

S R DIAGNOSTIC

JODHPUR :-0291-2755553

2022/7/UTAM SINGH INDA 52 Yrs/Male 88 Kg/176 Cms

Date: 07-Jan-2023 10:23:28 AM

Average



PeakEx

- (1) 7:03 3.4 mph
- (2) 1:03 14.0 %
- 167 bpm/128/88

Recovery

- (1) 7:04 1.1 mph
- (2) 1:00 0.0 %
- 151 bpm/128/88

Recovery

- (1) 7:04 1.1 mph
- (2) 2:00 0.0 %
- 130 bpm/128/88

Recovery

- (1) 7:04 1.1 mph
- (2) 3:00 0.0 %
- 120 bpm/126/86

Recovery

- (1) 7:04 1.1 mph
- (2) 4:00 0.0 %
- 121 bpm/126/86

Recovery

- (1) 7:04 1.1 mph
- (2) 5:00 0.0 %
- 117 bpm/122/80



S R DIAGNOSTIC

JODHPUR :-0291-2755553

202257/UTTAM SINGH INDA 52 Yrs/Male

88 Kg/176 Cms

Date: 07-Jan-2023 10:23:28 AM

Average

**Recovery**  
(1) 7:04 1.1 mph  
(2) 5:02 0.0 %  
116 bpm/122/80

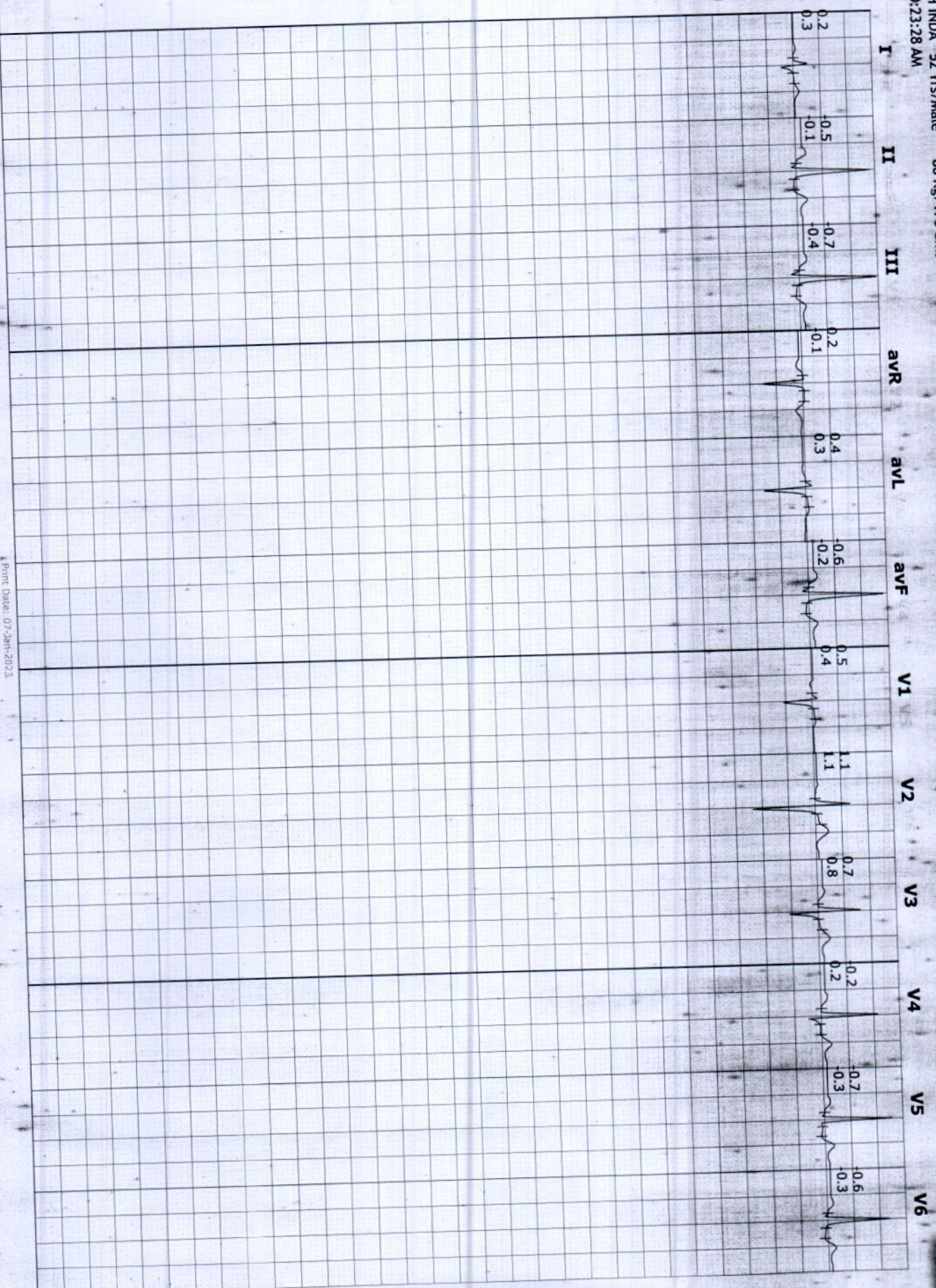

Trends

S R DIAGNOSTIC  
JODHPUR :- 0291-2755553  
202257/UTTAM SINGH INDA  
52 Yrs/Male

88 Kg/176 Cms  
Date: 07-Jan-2023 10:23:28 AM

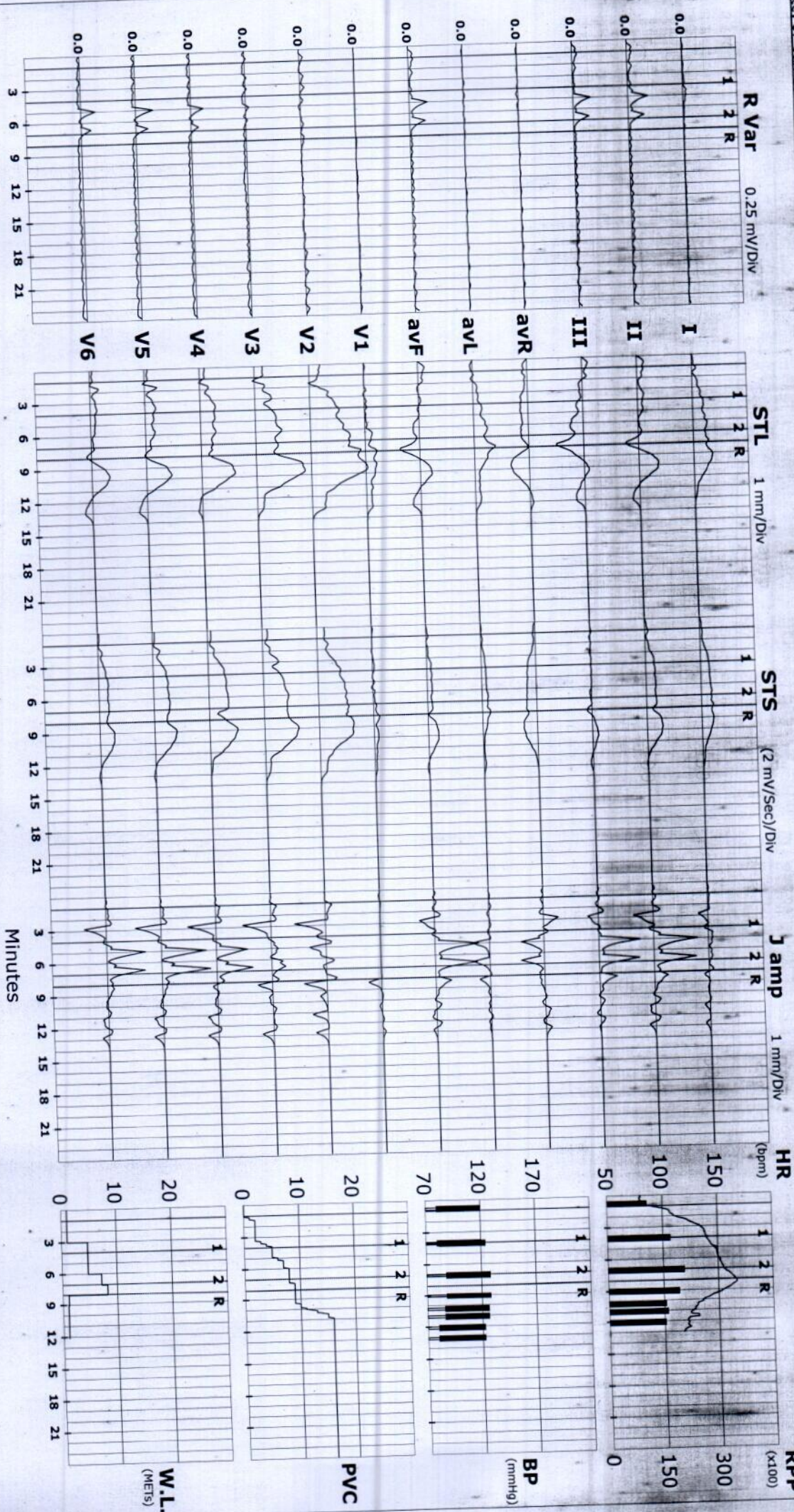

**S R DIAGNOSTIC**

**JODHPUR :-0291-2755553**

202257/UTTAM SINGH INDA 52 Yrs/Male 88 Kg/176 Cms

Date: 07-Jan-2023 10:23:28 AM

**ST Summary**

		Protocol : BRUCE											
		I	II	III	avR	avL	avF	V1	V2	V3	V4	V5	V6
STL	(mm)	Supine	0.2	0.5	0.3	-0.4	-0.1	0.4	0.3	1.1	0.9	0.5	0.2
80 mSecs	Post J	Standing	0.2	0.5	0.3	-0.4	-0.1	0.4	0.3	1.1	0.9	0.5	0.2
		HV	0.1	1.2	1.1	-0.7	-0.5	1.2	0.0	0.5	0.2	0.0	0.0
		ExStart	0.2	0.4	0.3	-0.3	0.0	0.3	0.0	1.2	0.9	0.5	0.3
		Stage 1	0.6	0.4	-0.2	-0.5	0.4	0.1	0.1	2.8	1.8	1.4	0.8
		Stage 2	1.3	0.3	-1.1	-0.8	1.2	-0.4	0.8	3.8	1.6	1.0	0.2
		PeakEx	1.9	-1.9	-3.7	0.0	2.8	-2.8	1.8	7.0	1.3	0.1	-0.6
		Recovery	1.5	1.0	-0.4	-1.3	1.0	0.3	0.6	4.4	4.6	3.3	2.3
		Recovery	1.5	1.9	0.4	-1.7	0.5	1.1	0.8	4.8	4.2	2.8	2.2
		Recovery	0.8	0.6	-0.2	-0.7	0.4	0.2	0.5	2.1	2.0	1.1	0.5
		Recovery	0.3	-0.3	-0.5	0.0	0.4	-0.4	0.5	1.2	0.5	-0.3	-0.6
		Recovery	0.2	-0.5	-0.7	0.2	0.4	-0.6	0.5	1.1	0.7	-0.2	-0.7
		Recovery	0.2	-0.5	-0.7	0.2	0.4	-0.6	0.5	1.1	0.7	-0.2	-0.7
		Recovery	0.2	-0.5	-0.7	0.2	0.4	-0.6	0.5	1.1	0.7	-0.2	-0.7
STS	mV/Sec.	Supine	0.3	0.4	0.1	-0.4	0.1	0.3	0.4	1.3	1.0	0.7	0.5
		Standing	0.3	0.4	0.1	-0.4	0.1	0.3	0.4	1.3	1.0	0.7	0.5
		HV	0.4	0.4	0.1	-0.4	0.2	0.2	0.0	1.4	1.0	0.6	0.4
		ExStart	0.3	0.3	0.0	-0.3	0.2	0.2	0.0	1.4	0.9	0.6	0.4
		Stage 1	1.6	1.4	-0.2	-1.5	0.8	0.6	0.6	4.8	3.4	2.8	2.5
		Stage 2	2.1	1.8	-0.3	-1.9	1.2	0.7	0.7	5.8	4.0	3.4	2.7
		PeakEx	3.1	1.7	-1.4	-2.3	2.3	0.1	1.0	5.7	4.4	3.3	2.3
		Recovery	2.1	2.9	0.9	-2.5	0.6	1.9	0.1	5.9	6.7	5.6	4.4
		Recovery	1.8	2.7	0.9	-2.3	0.4	1.8	0.8	5.6	5.3	4.1	3.4
		Recovery	0.9	1.4	0.5	-1.2	0.2	1.0	0.4	2.3	2.8	2.0	1.4
		Recovery	0.4	0.4	-0.1	-0.4	0.3	0.2	0.4	1.4	0.9	0.3	0.0
		Recovery	0.4	0.4	-0.1	-0.4	0.3	0.2	0.4	1.1	0.8	0.2	-0.3
		Recovery	0.3	-0.1	-0.4	-0.1	0.3	-0.2	0.4	1.1	0.8	0.2	-0.3
		Recovery	0.3	-0.1	-0.4	-0.1	0.3	-0.2	0.4	1.1	0.8	0.2	-0.3

STI on Next Page



STI	PVs	I	II	III	avR	avL	avF	V1	V2	V3	V4	V5	V6
	Supine	0.7	1.8	1.3	-1.1	-0.6	1.5	1.5	4.4	3.1	1.5	0.4	0.6
	Standing	0.7	1.8	1.3	-1.1	-0.6	1.5	1.5	4.4	3.1	1.5	0.4	0.6
	HV	-0.5	7.7	8.2	-3.7	-4.5	8.0	0.0	-1.3	0.5	-1.1	-1.5	-1.1
	ExStart	0.7	1.8	1.3	-1.1	-0.4	1.4	0.0	4.7	3.2	1.3	0.5	0.7
	Stage 1	-1.8	-3.2	-2.0	2.3	-0.2	-2.5	-1.1	0.5	0.7	-0.3	-1.5	0.7
	Stage 2	1.9	-5.7	-7.8	1.9	4.5	-6.7	4.6	6.1	-3.1	-5.9	-9.1	-5.2
	PeakEx	2.2	-22.5	-24.8	10.1	13.5	-23.7	8.1	25.6	-8.4	-12.7	-14.4	-12.6
	Recovery	3.4	-4.7	-7.9	0.7	5.5	-6.2	5.3	10.4	10.4	2.8	-0.9	-3.2
	Recovery	3.7	2.3	-1.4	-3.1	2.5	0.3	4.0	14.4	11.0	4.9	2.4	1.4
	Recovery	1.9	-2.7	-4.6	0.5	3.2	-3.7	3.3	7.0	4.1	-0.4	-2.7	-2.7
	Recovery	0.3	-4.6	-5.0	2.0	2.6	-4.8	3.0	4.1	0.1	-3.9	-5.3	-4.1
	Recovery	0.4	-4.1	-4.6	1.9	2.5	-4.5	2.8	4.7	1.8	-2.3	-4.4	-4.2
	Recovery	0.4	-4.1	-4.6	1.9	2.5	-4.5	2.8	4.7	1.8	-2.3	-4.4	-4.2