

MS RACHANA SOLANKI
BANK OF BARODA25 Years /F
01-03-2022

Test Name	Results	Normal Range
<u>BIOCHEMISTRY</u>		
FASTING BLOOD SUGAR	74.0	70 - 110 mg/dl
Corresponding Urine Sugar	NIL	Nil
CREATININE	0.79	0.6 - 1.4 mg/dl
BUN	11.0	5 - 21 Mg/dl
URIC ACID	5.02	2.5 - 6.8 mg/dl

Dr. POOJA PRAPANNA
DR. POOJA PRAPANNA
M.D.

MS RACHANA SOLANKI

25 Years /F

BANK OF BARODA

01-03-2022

URINE EXAMINATION

Test Name	Results	Normal Range
PHYSICAL EXAMINATION		
Quantity	30 ml	
Colour	Pale Yellow	
Appearance	Clear	
Deposits	Absent	
Specific Gravity	1.015	
Reaction	Acidic	
CHEMICAL EXAMINATION		
Albumin	Nil	
Sugar	Nil	
Ketones	Absent	
Bile Pigments	Negative	
Bile Salt	Negative	
Hematuria	Negative	
MICROSCOPIC EXAMINATION		
Pus Cells	1- 2 /hpf	
Red Blood Cells	Nil/hpf	
Epithelial Cell	1 - 2 /hpf	
Crystals	Nil	
Casts	Absent	

DR. POOJA PRAPANNA
DR. POOJA PRAPANNA
M.D.

MS RACHANA SOLANKI
BANK OF BARODA25 Years /F
01-03-2022**BIOCHEMISTRY**

Test Name	Results	Normal Range
SERUM BILIRUBIN	:-	
TOTAL BILIRUBIN	0.80	0 - 1 mg/dl
DIRECT BILIRUBIN	0.16	<0.25 mg/dl
INDIRECT BILIRUBIN	0.64	< 1.0 mg/dl
S.G.O.T	10.0	0 - 45 IU/L
S.G.P.T	18.0	0 - 45 IU/L
ALKALINE PHOSPHATE	82.0	Adult - 42 - 128 IU/L Child - 150 - 630 IU/L
TOTAL PROTEIN	7.20	6.0 to 8.0 g/dl
ALBUMIN	3.69	3.2 to 5.0 g/dl
GLOBULIN	3.51	1.9 to 3.5
A:G RATIO	1.05	1.2 TO 2.3
GAMA GT	27.0	5 - 43 Iu/l

DR. POOJA PRAPANNA
DR. POOJA PRAPANNA
M.D.

MS RACHANA SOLANKI
BANK OF BARODA25 Years /F
01-03-2022**LIPID PROFILE**

Test Name	Results	Normal Range
TOTAL LIPIDS	480	400 - 700 mg/dl
CHOLESTROL	156.0	<200 mg/dl- Desirable 200 - 239 mg/dl - Borderline High >240 Mg/dl High
HDL CHOLESTROL	37.0	35- 60 mg/dl
TRIGLYCERIDE	118.0	<150 mg/dl Normal 150 - 199 mg/dl Borderline High 200 - 499 mg/dl High
LDL CHOLESTROL	95.4	<100 mg/dl Optimal 100- 129 mg/dl Borderline high 160 - 189 mg/dl High
VLDL CHOLESTROL	23.6	<40 mg/dl
RISK RATIO	4.22	3 - 6

DR. POOJA PRAPANNA
DR. POOJA PRAPANNA
M.D.

MS RACHANA SOLANKI
BANK OF BARODA25 Years /F
01-03-2022**HEAMOGRAM**

Test Name	Results	Normal Range
Haemoglobin (HB)	12.9	11 - 16 gm%
R.B.C. Count	4.63	3.8 - 4.8 milli./cu.mm
PCV	39.5	36 - 46 %
MCV	85.31	80 - 98 fl
MCH	27.86	27 - 32 pg
MCHC	32.66	31.5 - 34.5 %
TOTAL WBC COUNT	5,400	4,000 to 11,000 /cu.mm
DIFFERENTIAL WBC COUNT	.	
Neutrophils	44	40 - 75 %
Lymphocytes	50	20 - 40 %
Monocytes	04	02 - 08 %
Eosinophils	02	01 - 05 %
Basophils	00	00 - 01 %
PLATELET COUNT	2.34	1.5 - 4 Lacs/cu.mm.
E.S.R	5	M- 0-10 at the end of 1 hr. F- 0-20 at the end of 1 hr

DR. POOJA PRAPANNA
DR. POOJA PRAPANNA

M.D.

MS RACHANA SOLANKI
BANK OF BARODA

25 Years /F
01-03-2022

BLOOD GROUP

Test Name	Results	Normal Range
BLOOD GROUP	: -	
"ABO " GROUP	"B"	
Rh (D) Factor	Positive	
	.	
	.	
	.	

(Cross matching & recheck of Blood Group is mandatory before any transfusion)

DR. POOJA PRAPANNA
DR. POOJA PRAPANNA

M.D.

MS RACHANA SOLANKI
BANK OF BARODA

25 Years /F
01-03-2022

HBA1C

Test Name	Results	Normal Range
HBA1C	5.2	Normal 4-6 % Good Control 6-7 % Fair Control 7-8 % Unsatisfactory Control 8-10 % Poor Control Above 10 %

Dr. POOJA PRAPANNA
DR. POOJA PRAPANNA
M.D.



LABORATORY REPORT



Name : RACHANA SOLANKI	Sex/Age : Female / 25 Years	Case ID : 20301600061
Ref. By :	Dis. At :	Pt. ID :
Bill. Loc. : UNIQUE DIAGNOSTIC CENTRE INDORE		Pt. Loc. :
Reg Date and Time : 01-Mar-2022 11:56	Sample Type : Serum	Mobile No. :
Sample Date and Time : 01-Mar-2022 11:56	Sample Coll. By : non	Ref Id1 :
Report Date and Time : 01-Mar-2022 13:01	Acc. Remarks	Ref Id2 :

TEST	RESULTS	UNIT	BIOLOGICAL REF RANGE	TEST REMARK
------	---------	------	----------------------	-------------

Thyroid Function Test

Triiodothyronine (T3) CMIA	111.56	ng/dL	58 - 159	
Thyroxine (T4) CMIA	8.4	µg/dL	5.5 - 11.0	
TSH CMIA	3.0269	µIU/mL	0.4 - 4.2	

Interpretation Note:

Ultra sensitive-thyroid-stimulating hormone (TSH) is a highly effective screening assay for thyroid disorders. In patients with an intact pituitary-thyroid axis, s-TSH provides a physiologic indicator of the functional level of thyroid hormone activity. Increased s-TSH indicates inadequate thyroid hormone, and suppressed s-TSH indicates excess thyroid hormone. Transient s-TSH abnormalities may be found in seriously ill, hospitalized patients, so this is not the ideal setting to assess thyroid function. However, even in these patients, s-TSH works better than total thyroxine (an alternative screening test). When the s-TSH result is abnormal, appropriate follow-up tests T4 & free T3 levels should be performed. If TSH is between 5.0 to 10.0 & free T4 & free T3 level are normal then it is considered as subclinical hypothyroidism which should be followed up after 4 weeks & If TSH is > 10 & free T4 & free T3 level are normal then it is considered as overt hypothyroidism.

Serum triiodothyronine (T3) levels often are depressed in sick and hospitalized patients, caused in part by the biochemical shift to the production of reverse T3. Therefore, T3 generally is not a reliable predictor of hypothyroidism. However, in a small subset of hyperthyroid patients, hyperthyroidism may be caused by overproduction of T3 (T3 toxicosis). To help diagnose and monitor this subgroup, T3 is measured on all specimens with suppressed s-TSH and normal FT4 concentrations.

Normal ranges of TSH & thyroid hormones vary according trimester in pregnancy.

TSH ref range in Pregnancy	Reference range (microIU/ml)
First trimester	0.24 - 2.00
Second trimester	0.43-2.2
Third trimester	0.8-2.5

	T3	T4	TSH
Normal Thyroid function	N	N	N
Primary Hyperthyroidism	↑	↑	↓
Secondary Hyperthyroidism	↑	↑	↑
Grave's Thyroiditis	↑	↑	↑
T3 Thyrotoxicosis	↑	N	N/↓
Primary Hypothyroidism	↓	↓	↑
Secondary Hypothyroidism	↓	↓	↓
Subclinical Hypothyroidism	N	N	↑
Patient on treatment	N	N/↑	↓

Note:(LL-VeryLow,L-Low,H-High,HH-VeryHigh ,A-Abnormal)

Soma

Page 1 of 2

Dr. Soma Yadav
M.D. (Pathology)

Dr. A Mishra
M.D. Microbiology

Dr. Ankita Kothari
MD, DNB (Pathology)

Printed On : 01-Mar-2022 13:11

10mm/mV 0.67-25Hz AC50

01-03-2022 11:24:22

MISS Rachana Balantri 25y/f

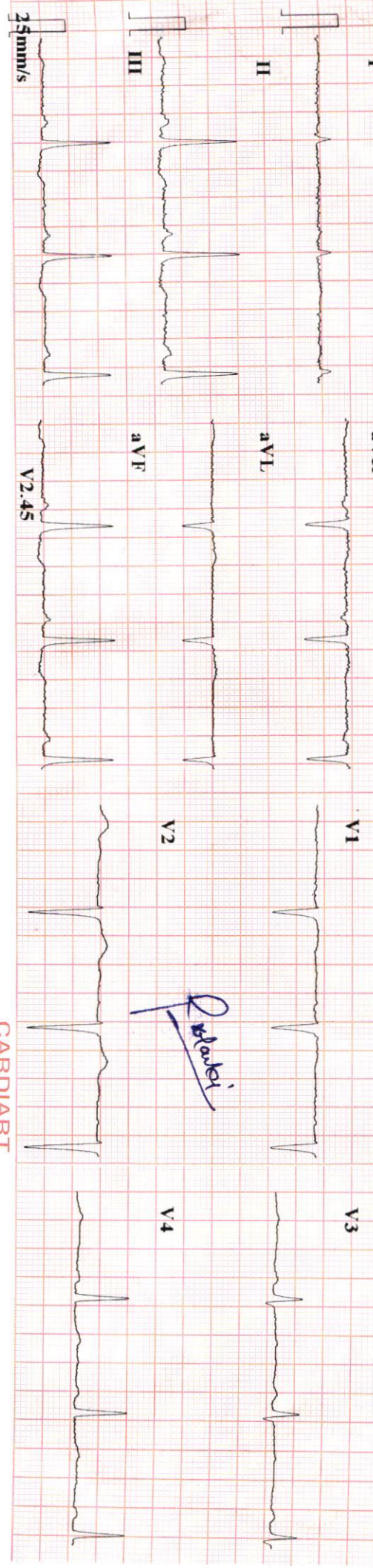

BPL-02

ID : 220301-1125

Name	:	25 yr
Age	:	Female
Sex	:	
BP	:	
Height	:	cm
Weight	:	kg
HR	:	73 bpm
P Dur	:	104 ms
PR int	:	171 ms
QRS Dur	:	113 ms
QT/QTc int	:	379/419 ms
P/QRS/T axis	:	74/82/-9 °
RV5/SV1 amp	:	1.138/0.819 mV
RV6/SV2 amp	:	1.130/1.329 mV



Handwritten signature/initials

Dr. Mahendra Chouresiy
M.D., D.M. (Cardio)

CARDIART



Name: Rachana Solanki

E.C.No.: 183208



[Signature]

जारीकर्ता प्राधिकारी

[Signature]

धारक के हस्ताक्षर

[Signature]
Dr. D. S. Chhabra
M.B.B.S., M.D.
Reg. No.-5007

[Signature]



मिलने-पर निम्नलिखित को लोटाएं-
सहायक महाप्रबंधक (सुरक्षा)
बैंक ऑफ बड़ौदा, बड़ौदा कार्पोरेट सेन्टर
सी-26, जी-ब्लॉक, बान्द्रा कुर्ला कॉम्प्लेक्स, मुंबई 400 051, भारत
फोन 91 22 5698 5196, फैक्स 91 22 2652 5747

If found please return to
Asst. General Manager (Security)
Bank of Baroda, Baroda Corporate Center
C-26, G-Block, Bandra-Kurla Complex, Mumbai 400 051, India
Phone 91 22 5698 5196, F 91 22 2652 5747



रक्त समूह / Blood Group : **O-ve**
पहचान चिन्ह / Identification Marks :

4D SONOGRAPHY • COLOR DOPPLER • ECHO • PATHOLOGY • DIGITAL X-RAY & OPG • TMT • ECG • HOLTER

MISS. RACHANA SOLANKI

25 YEARS /FEMALE

BANK OF BARODA

01-03-2022

Height: 169 CM.

Weight: 60.7 KG

BP: - 120/80 mmhg

Pulse: - 75- Regular

BMI: - 21.3

The Medical Examiner should record the findings under one of the following categories:-

1. FIT
2. UNFIT



Dr. D.S. Chhabra
M.B.B.S., M.D.

DR: D.S. CHHABRA

MBBS. MD.

MISS. RACHANA SOLANKI

25 Yrs./F.

BOB

01st Mar. 2022

X-RAY CHEST PA VIEW

Bony cage is normal.

Trachea is central.

C.P. angles are clear.

Cardiac contour and cardiothoracic ratio are normal.

Lung fields are clear.

DR.D.S.CHHABRA.

M.D.

MISS. RACHANA SOLANKI

25 Yrs./F.

BOB

01st Mar. 2022

ABDOMINAL SONOGRAPHY

Liver is of normal size, shape, has smooth margins & regular contours & the parenchyma is normal in echostructure. No focal lesion.

Gall bladder is of normal size, shape, has thin walls & the contents are clear fluid. No evidence of any calculus. Biliary tree is undilated.

Pancreas is normal, no focal / diffuse pathology. Spleen is normal.

Both kidneys are normal in size [about 10 cms. in length], shape and echostructure. No calculus in both. The collecting system & ureter on both side are undilated.

Urinary bladder is normal in size, shape and has thin walls.

Uterus is of normal size [measures about 7.5 x 4.5 x 3 cms. in diam.] and is normal in shape. The uterine outlines are smooth & regular and the myometrial & endometrial echopattern is normal. No mass.

Both ovaries are normal in size, shape and echostructure.

No adnexal / pelvic mass or cyst. No localised or free pelvic collection.

There is no ascitis. No obvious abdominal lymphadenopathy. No sub / supra diaphragmatic pathology on either side.

IMPRESSION :

Normal study.

DR.D.S.CHHABRA.

M.D.



Summary

UNIQUE DIAGNOSTIC CENTER INDORE

Ref. By : BOB
Medication : NIL
Objective : NIL

54795/MISS RACHANA SOLANKI
Date: 01-Mar-2022 11:09:04 AM
Protocol : BRUCE
History : NIL

25 Yrs/Female 0 Kg/0 Cms

Stage	StageTime (Min:Sec)	PhaseTime (Min:Sec)	Speed (mph)	Grade (%)	METS	H.R. (bpm)	B.P. (mmHg)	R.P.P. x100	PVC	Comments
Supine					1.0	94	120/80	112	-	
Standing					1.0	82	120/80	98	-	
HV					1.0	84	120/80	100	-	
ExStart					1.0	107	120/80	128	-	
Stage 1	3:01	3:02	1.7	10.0	4.7	154	128/84	197	-	
Stage 2	3:01	6:02	2.5	12.0	7.1	165	134/90	221	-	
PeakEx	0:49	6:50	3.4	14.0	7.9	173	134/90	231	-	
Recovery	1:00		0.0	0.0	1.1	130	134/90	174	-	
Recovery	3:00		0.0	0.0	1.0	112	130/88	145	-	
Recovery	5:00		0.0	0.0	1.0	106	126/82	133	-	

Findings :

PROTOCOL : BRUCE
 OBJECT OF TEST : INSURANCE
 Max BP : 134/90(mmHg)
 RISK FACTOR: NIL
 MEDICATION : NIL
 REASON FOR TERMINATION : THR ACHIVE
 TAGE ICC EXERCISE TOLERANCE : GOOD
 EXERCISE INDUCED ARRHYTHMIA : NO
 HEMO RESPONSE : NORMAL
 FINAL INPRATION: TEST IS NEGATIVE FOR INDUCIBLE ISCHEMIA

Rachana

Dr. Mahendra Chourasiya
M.D., D.M. (Cardiol)

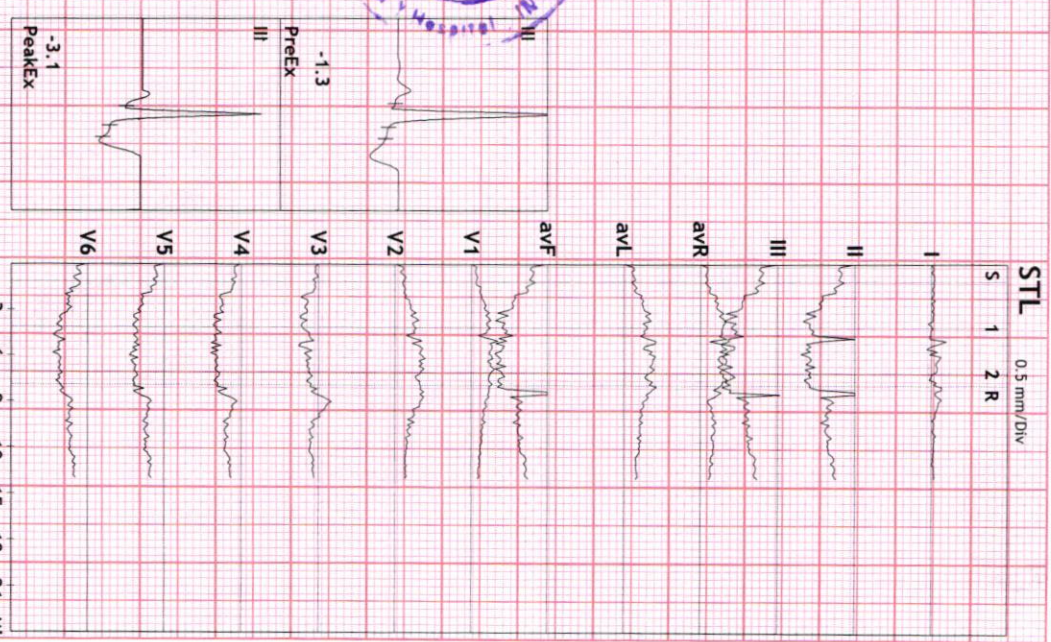
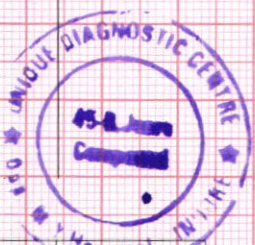

Advice/Comments:



Summary

25 Yrs/Female 0 Kg/0 Cms

54795/MISS RACHANA SOLANKI
Date: 01-Mar-2022 11:09:04 AM

UNIQUE DIAGNOSTIC CENTER INDORE

Protocol : BRUCE

Objective : NIL

Ref. By : BOB

Stage	StageTime (Min:Sec)	PhaseTime (Min:Sec)	Speed (mph)	Grade (%)	METS	H.R. (bpm)	B.P. (mmHg)	R.P.P. x100	PVC	Comments
Supine					1.0	94	120/80	112	-	
Standing					1.0	82	120/80	98	-	
HV					1.0	84	120/80	100	-	
ExStart					1.0	107	120/80	128	-	
Stage 1	3:01	3:02	1.7	10.0	4.7	154	128/84	197	-	
Stage 2	3:01	6:02	2.5	12.0	7.1	165	134/90	221	-	
PeakEx	0:49	6:50	3.4	14.0	7.9	173	134/90	231	-	
Recovery	1:00		0.0	0.0	1.1	130	134/90	174	-	
Recovery	3:00		0.0	0.0	1.0	112	130/88	145	-	
Recovery	5:00		0.0	0.0	1.0	106	126/82	133	-	

Medication : NIL

History : NIL

Test End Reason :

Findings :

The patient exercised according to BRUCE for 6:49, achieving a work level of Max METS:7.9. Resting heart rate initially 94 bpm, rose to a max. heart rate of 173 bpm which represents 89% of maximum age predicted heart rate. Resting blood pressure 120/80 mmhg, rose to a maximum blood pressure of 134/90 mmhg. The exercise stress test was stopped due to

Parameters :

PROTOCOL : BRUCE

OBJECT OF TEST : INSURANCE

Max BP : 134/90(mmHg)

RISK FACTOR: NIL

MEDICATION : NIL

REASON FOR TERMINATION : THR ACHIVE

TAGE ICC EXERCISE TOLERANCE : GOOD

EXERCISE INDUCED ARRHYTHMIA : NO

HEMO RESPONSE : NORMAL

FINAL INPRATION: TEST IS NEGATIVE FOR INDUCIBLE ISCHEMIA

Advice/Comments:



54795/MISS RACHANA SORANVAZ bpm
25 Yrs/Female METS: 1.0
0 Kg/0 Cms BP: 120/80
Date: 01-Mar-2022 11:09:04 AM

MPHR: 47% of 195
Speed: 0.0 mph
Grade: 0.0%

BRUCE
(1.0-100)Hz

Ex Time 00:31
BLC : On
Notch : On

SUPINE
10.0 mm/mV
25 mm/Sec.

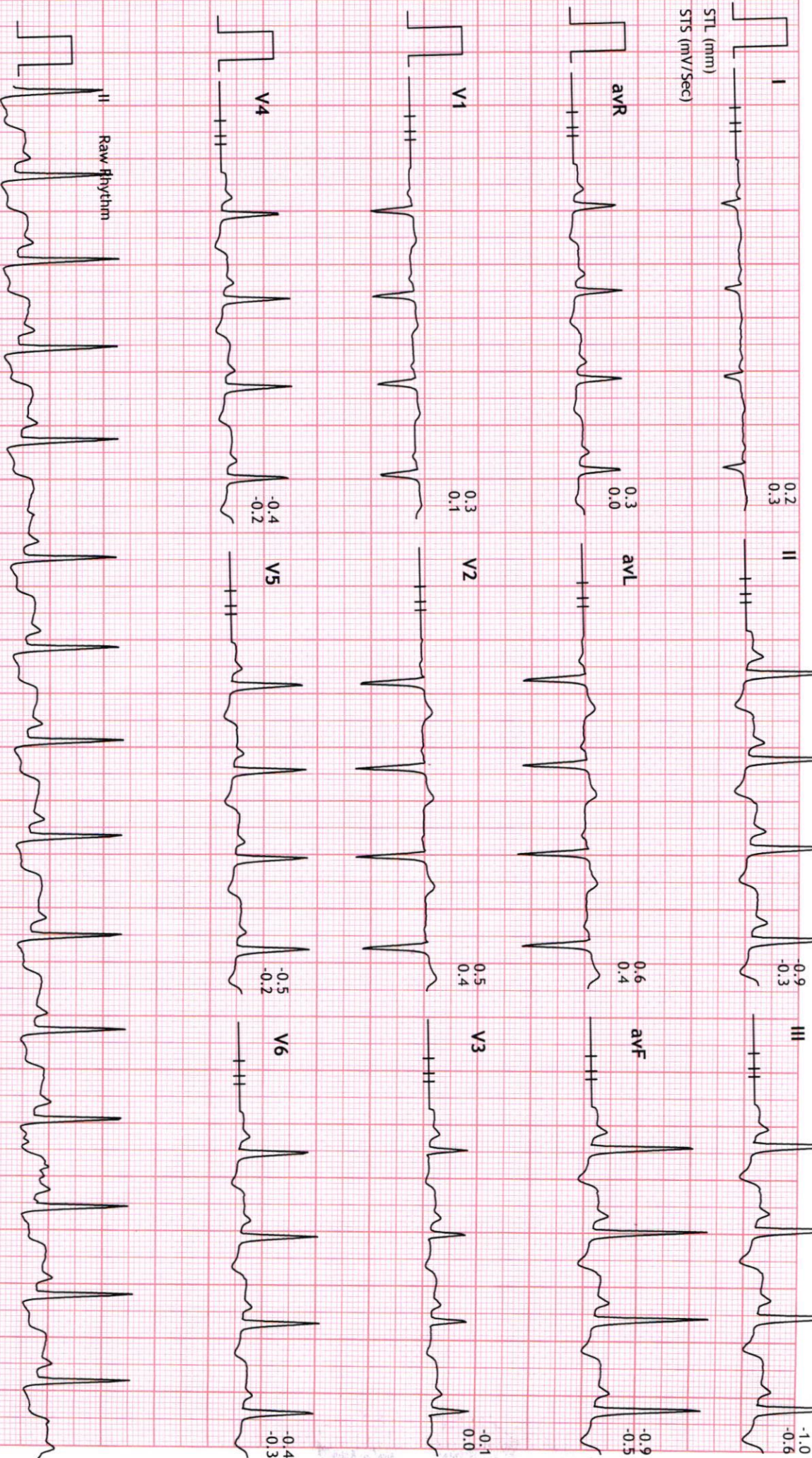



Linked Medians Report

UNIQUE DIAGNOSTIC CENTER INDORE

54795/MISS RACHANA SOLARIA 82 bpm
25 Yrs/Female METS: 1.0
0 Kg/0 Cms BP: 120/80
Date: 01-Mar-2022 11:09:04 AM

MpHR: 42% of 195
Speed: 0.0 mph
Grade: 0.0%

BRUCE
(1.0-100)HZ

Ex Time 00:37
BLC : On
Notch : On

STANDING
10.0 mm/mV
25 mm/Sec.

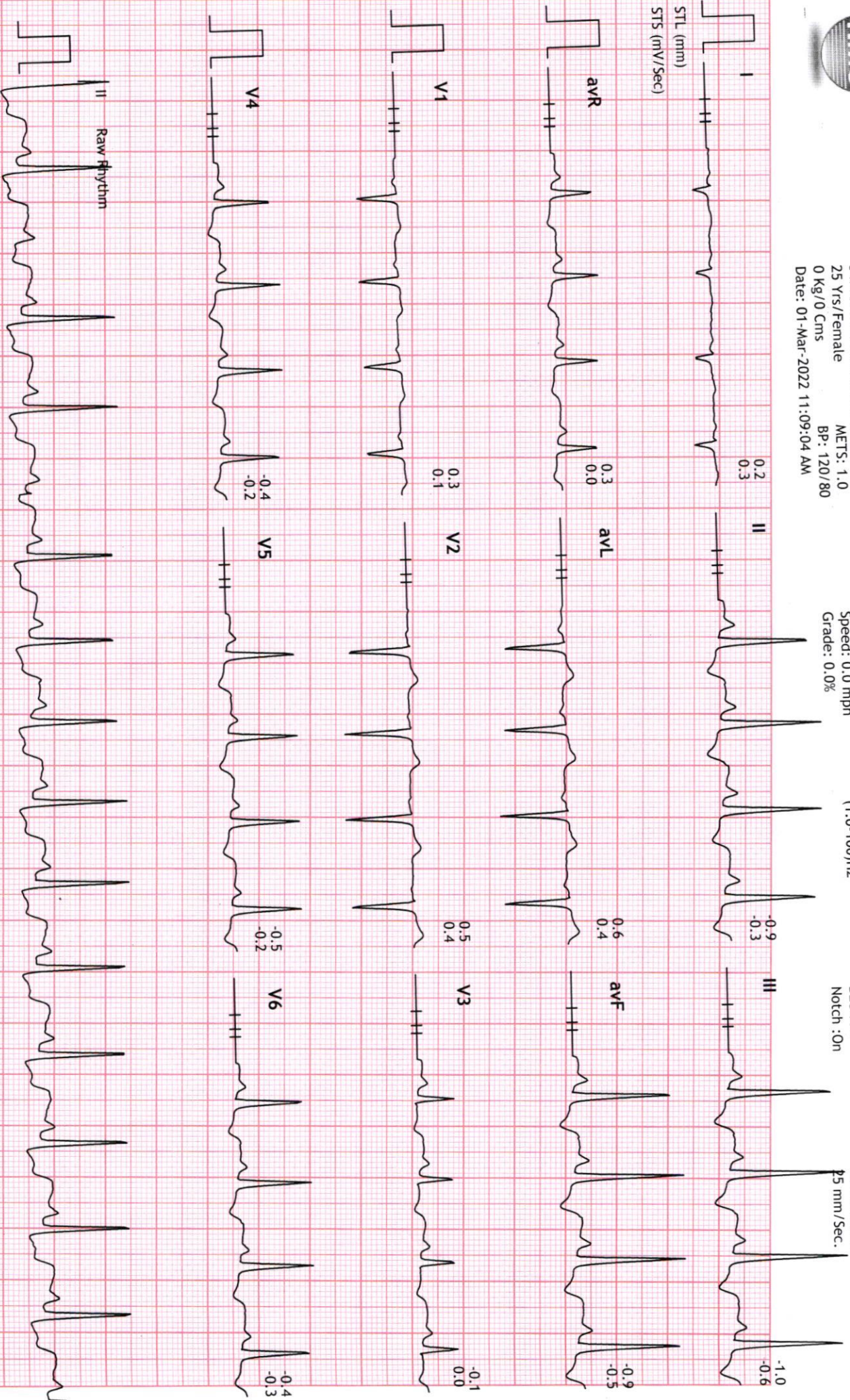



54795/MISS RACHANA SOHAWKI bpm
25 Yrs/Female METS: 1.0
0 Kg/0 Cms BP: 120/80
Date: 01-Mar-2022 11:09:04 AM

MPHR: 46% of 195
Speed: 0.0 mph
Grade: 0.0%

BRUCE
(1.0-100)Hz

Ex Time 00:43
BLC : On
Notch : On

HV
10.0 mm/mV
25 mm/Sec.

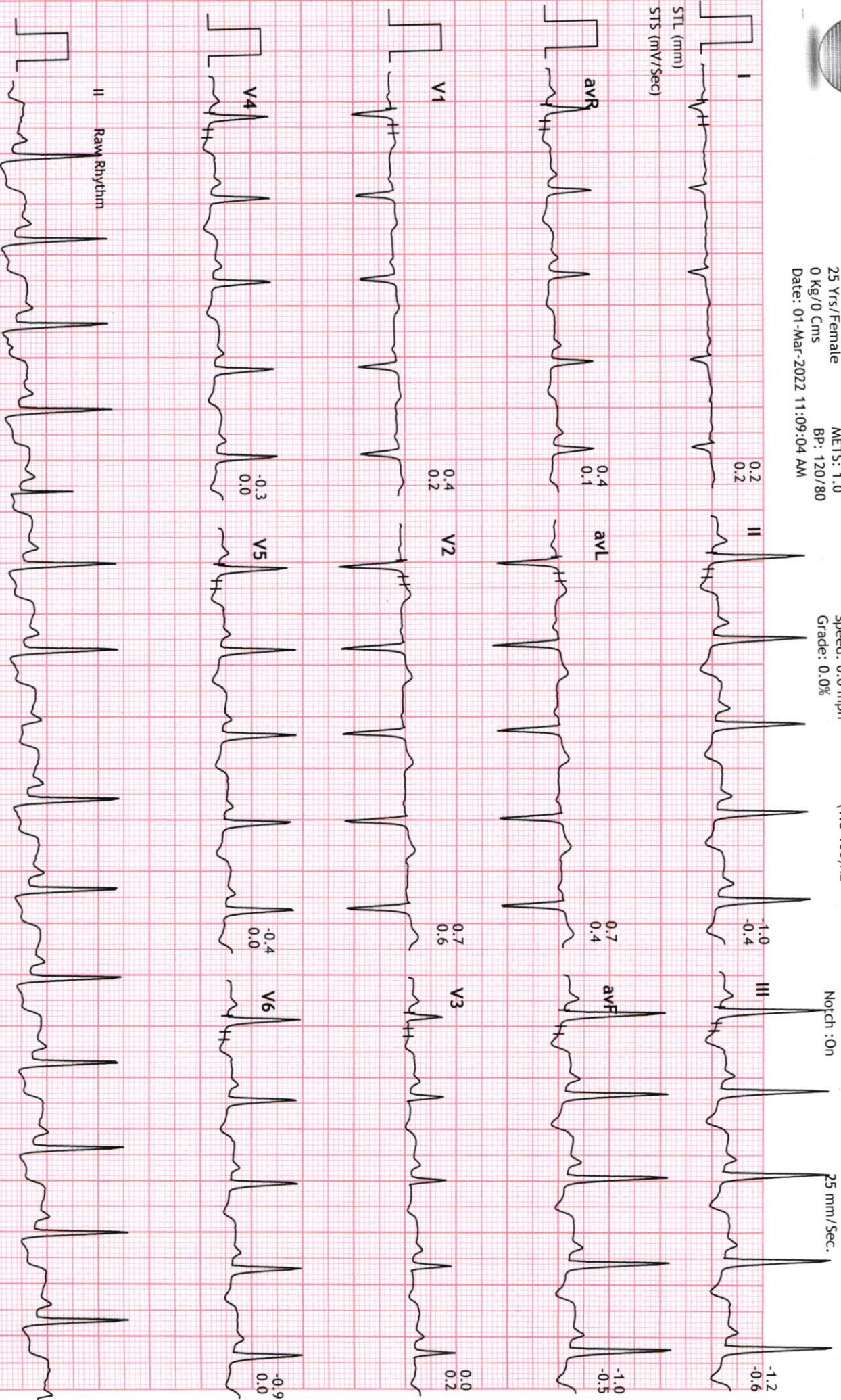



54795/MISS RACHANA SORAS
25 Yrs/Female
0 Kg/0 Cms
Date: 01-Mar-2022 11:09:04 AM

MPHR: 78% of 195
Speed: 1.7 mph
Grade: 10.0%

BRUCE
(1.0-100)Hz

Ex Time 03:00
BLC : On
Notch : On

Stage 1 (03:00)
10.0 mm/mV
25 mm/Sec.

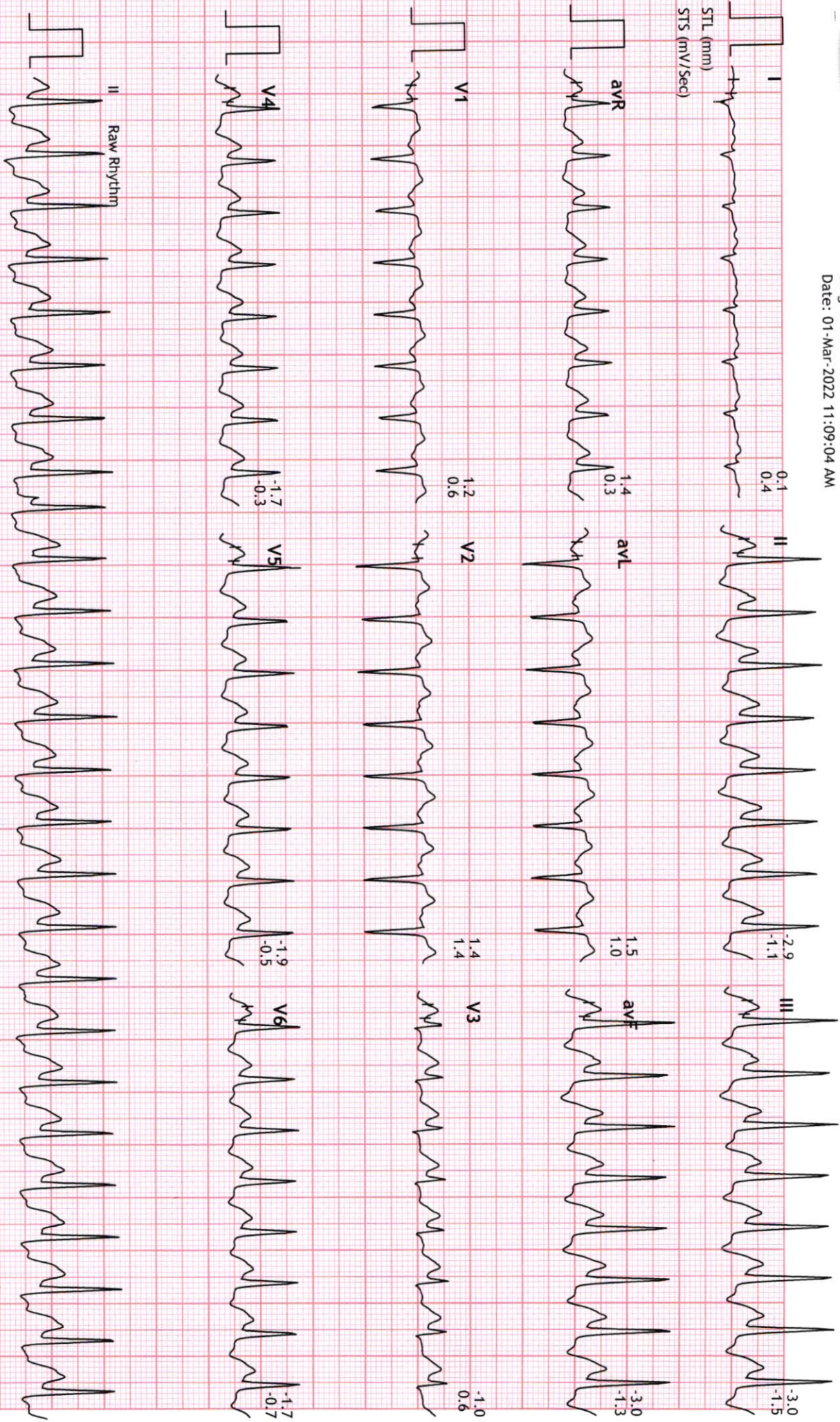



Linked Medians Report

UNIQUE DIAGNOSTIC CENTER INDORE

54795/MISS RACHANA SORARKAR 65 bpm
25 Yrs/Female METS: 7.1
0 Kg/0 Cms BP: 134/90
Date: 01-Mar-2022 11:09:04 AM

MPPR: 84% of 195
Speed: 2.5 mph
Grade: 12.0%

BRUCE
(1.0-100)Hz

Ex Time 06:00
BLC : On
Notch : On

Stage 2 (03:00)
10.0 mm/mV
25 mm/Sec.

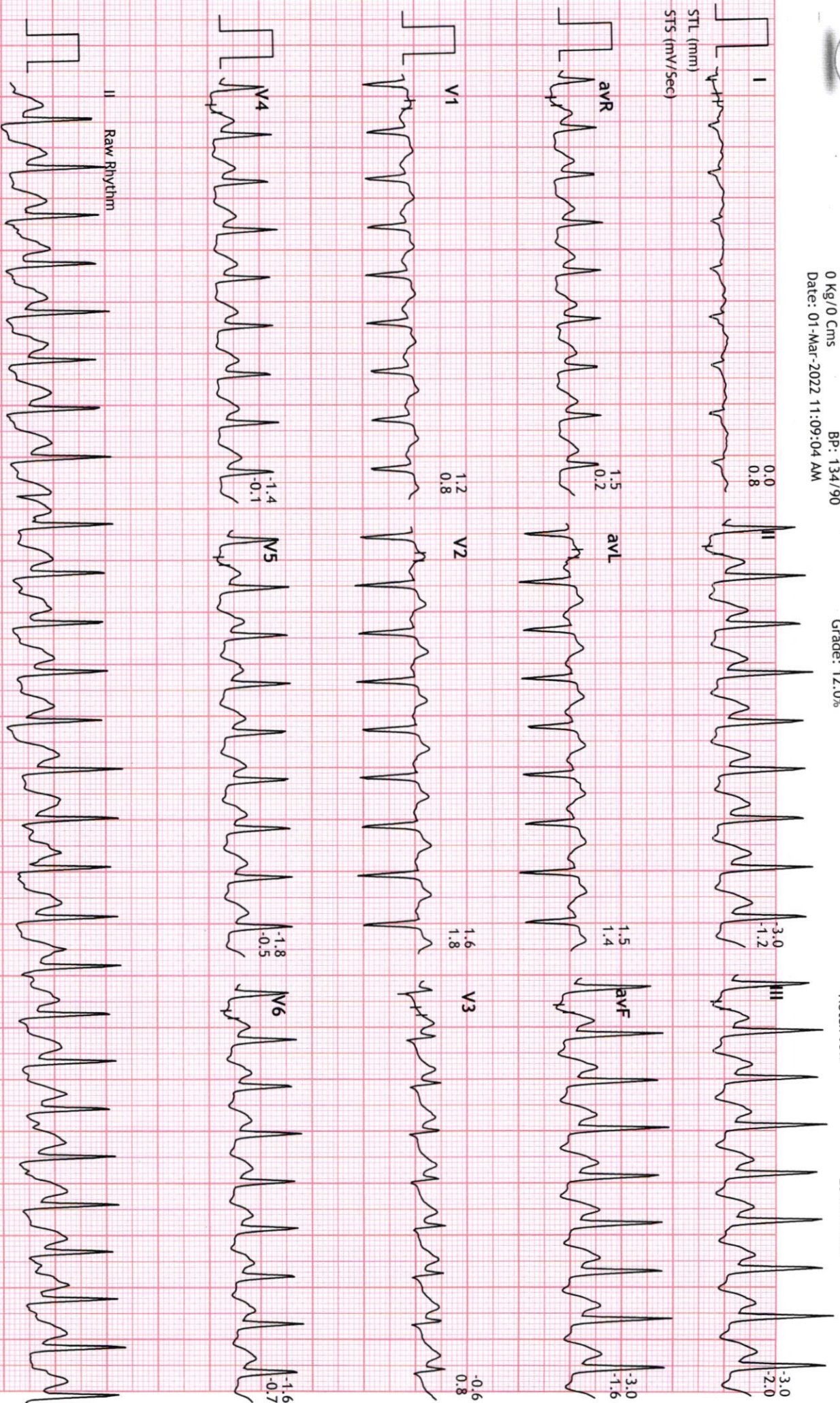

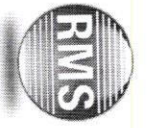

54795/MISS RACHANA SOHANKT3 bpm
25 Yrs/Female
0 Kg/0 Cms
Date: 01-Mar-2022 11:09:04 AM

MPIR:88% of 195
Speed: 3.4 mph
Grade: 14.0%

BRUCE
(1.0-100)HZ

Ex Time 06:48
BLC : On
Notch : On

PeakEx
10.0 mm/mV
25 mm/Sec.

STL (mm)
STS (mV/Sec)

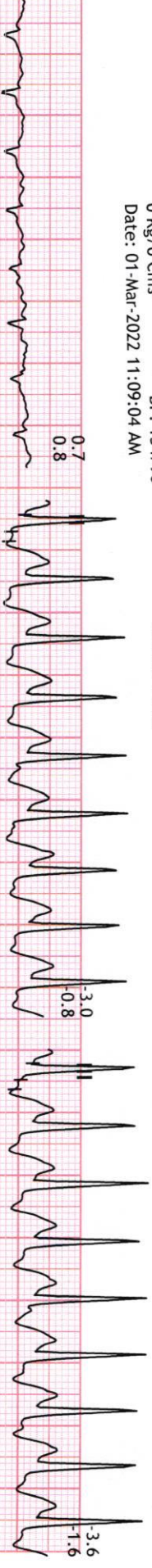

avR



avL

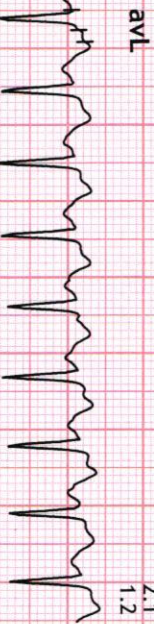

avF



V1

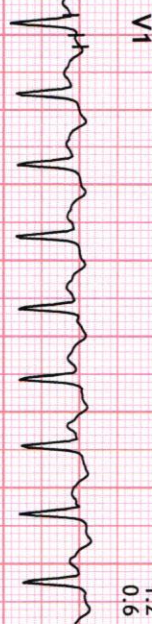

V2



V3



V4



V5



V6



II Raw Rhythm





Linked Medians Report

UNIQUE DIAGNOSTIC CENTER INDORE

54795/MISS RACHANA SORAKI 4 bpm
25 Yrs/Female METS: 1.0
0 Kg/0 Cms BP: 134/90
Date: 01-Mar-2022 11:09:04 AM

MPHR: 58% of 195
Speed: 0.0 mph
Grade: 0.0%

BRUCE
(1.0-100)Hz

Ex Time 06:48
BLC : On
Notch : On

Recovery : (01:59)
10.0 mm/mV
25 mm/Sec.

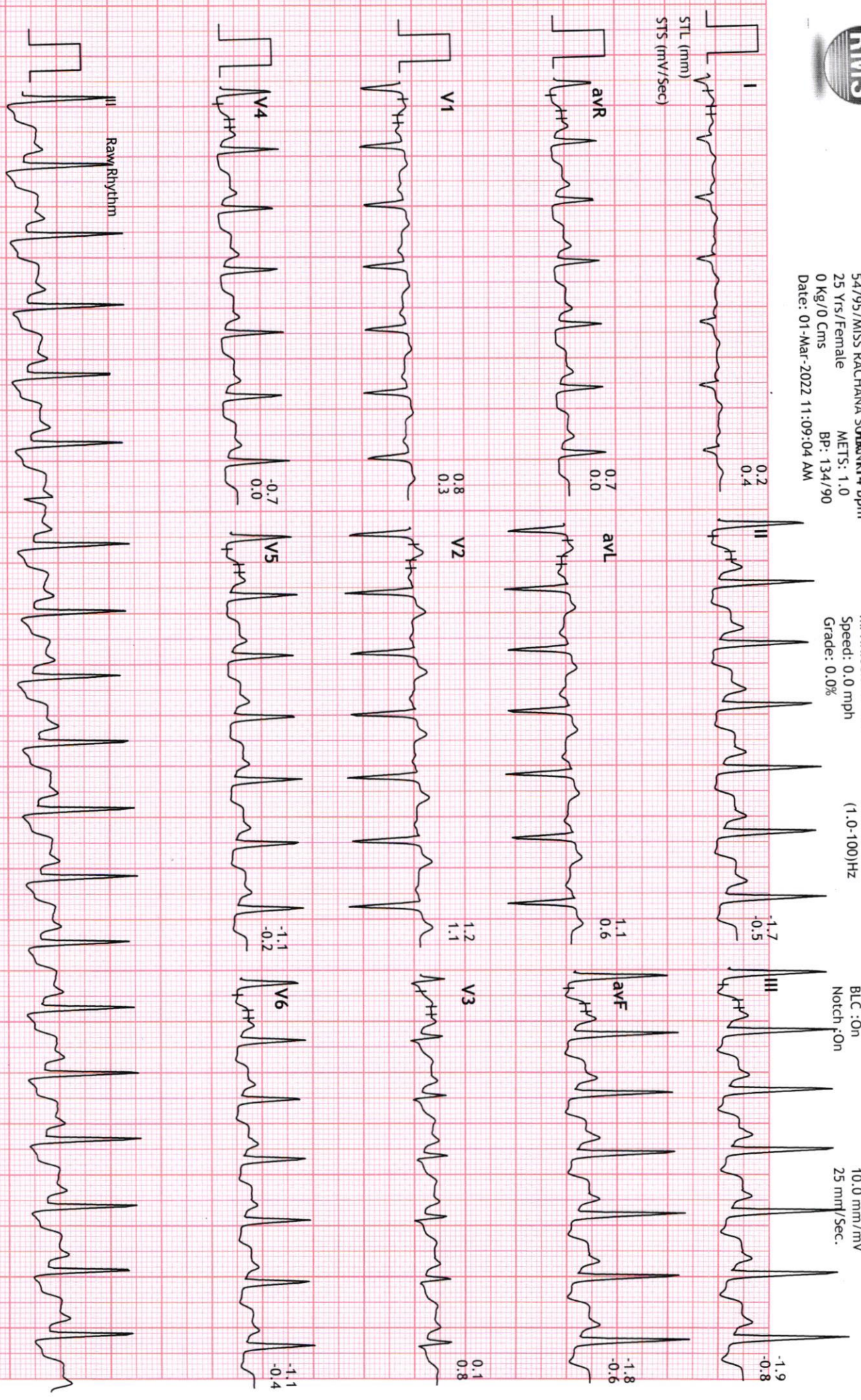



54795/MISS RACHANA SOHANI 99 bpm
25 Yrs/Female METS: 1.0
0 Kg/0 Cms BP: 130/88
Date: 01-Mar-2022 11:09:04 AM

MPHR:55% of 195
Speed: 0.0 mph
Grade: 0.0%

BRUCE
(1.0-100)Hz

Ex Time 06:48
BLC :On
Notch :On

Recovery : (03:59)
10.0 mm/mV
25 mm/Sec.

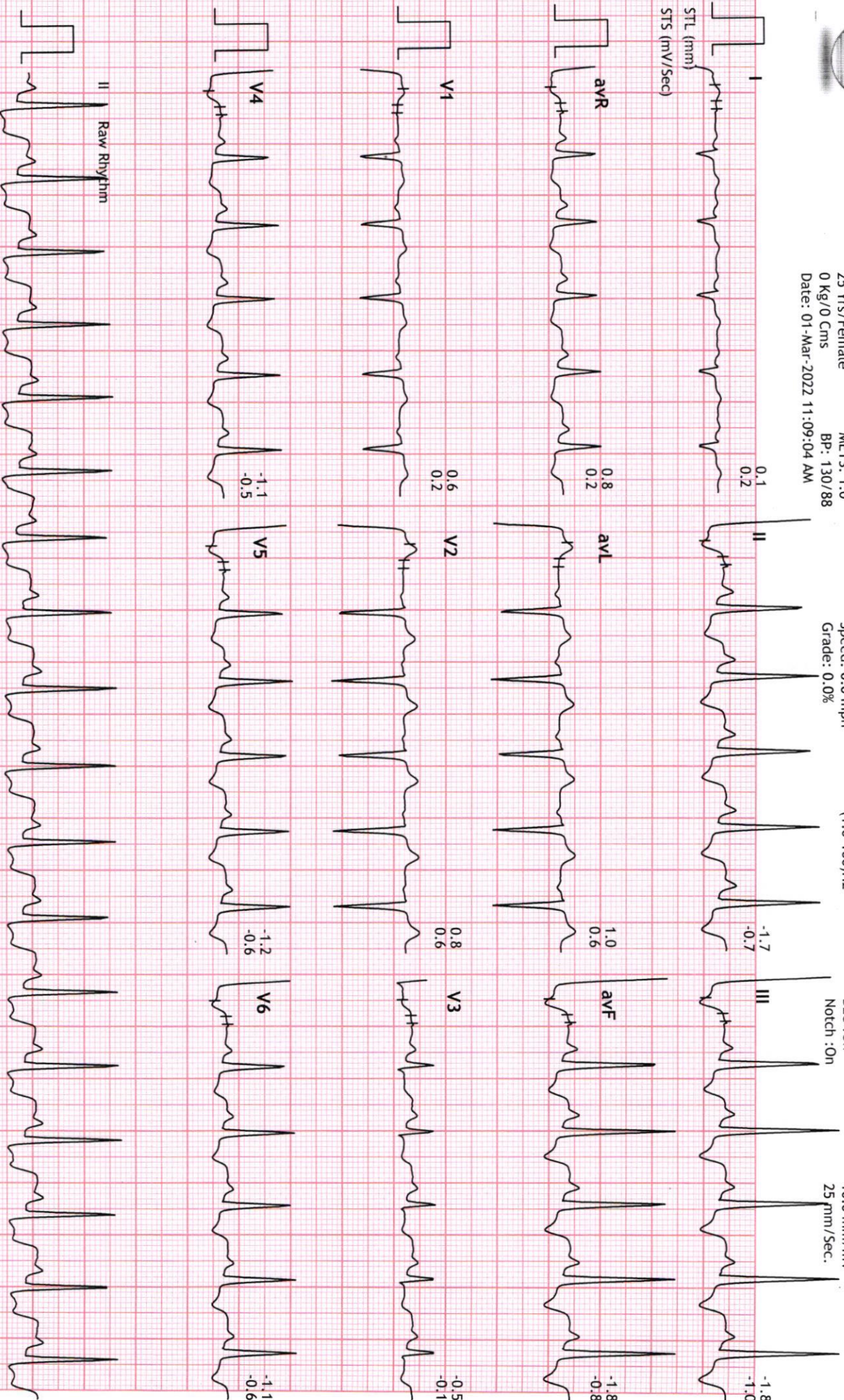



Linked Medians Report

UNIQUE DIAGNOSTIC CENTER INDORE

54795/MISS RACHANA SOHRA 99 bpm
25 Yrs/Female METS: 1.0
0 Kg/0 Cms BP: 126/82
Date: 01-Mar-2022 11:09:04 AM

MPHR:50% of 195
Speed: 0.0 mph
Grade: 0.0%

BRUCE
(1.0-100)Hz

Ex Time 06:48
BLC :0n
Notch :0n

Recovery : (05:59)
10.0 mm/mV
25 mm/Sec.

