

Dr. Vandana G. Powar M.B.B.S., D.C.P.  
Consultant Pathologist



**PARTH**  
PATHOLOGY LABORATORY  
(Computerised)

LAB - Shop No. 7, "Diwan Towers" Mangalwar Peth, Near Mirajkar Tikti, Opp. Nutan Marathi  
High School, Kolhapur. Mob. 9158529408, 9422047480, 9921285167

DATE – 18/02/2023

PATIENT NAME- Gitanjali Mane

AGE – 29 Y/FEMALE

HEIGHT – 152 cm

WEIGHT – 69 kg

BLOOD PRESSURE – 128/82 mmHg

PULSES – 90/ Min

FIT TO PERFORM TO ALL DUTIES

Dr. Vandana G. Powar  
M.B.B.S., D.C.P.  
Reg No. 68137  
PATHOLOGIST  
  
DR. VANDANA POWAR  
M.B.B.S., D.C.P.

All Biochemistry Tests Done By Computerised Auto Analyser

HAEMATOLOGY | CLINICAL PATHOLOGY | BIOCHEMISTRY | SEROLOGY | MICROBIOLOGY | HISTOPATHOLOGY

24 Hours Emergency Service



Home Service Available

भारत सरकार  
GOVERNMENT OF INDIA

गीतांजली राहुल माने  
Gitaanjali Rahul Mane  
जन्म तारीख/ DOB: 08/06/1993  
महिला / FEMALE

2558 2644 9726

माझे आधार, माझी ओळख



*Crime*



Dr. Vandana G. Powar  
M.B.B.S., D.C.P.  
Reg. No. 68137



NAME : MRS. GITANJALI MANE  
REF BY : Dr. MEDIWHEEL LIFE INS

DATE : 18/02/2023 PT.NO. : 203 18022  
AGE : 29. Yrs. SEX : F

### HAEMOGRAM WITH INDICES

| Test                                  | Result                    | Units            | Normal Range    |
|---------------------------------------|---------------------------|------------------|-----------------|
| <b>Haemoglobin</b>                    | 13.1                      | g/dl             | 12-16           |
| <b>RBC Count</b>                      | 5.01                      | millions / cu-mm | 4.5 - 6.5       |
| <b>PCV</b>                            | 43.3                      | %                | 40 - 54         |
| <b>MCV</b>                            | 86.4                      | fL               | 80 - 96         |
| <b>MCH</b>                            | 26.1                      | Pg               | 27 - 33         |
| <b>MCHC</b>                           | 30.3                      | gm/dl            | 33 - 36         |
| <b>RDW CV</b>                         | 12.8                      | %                | 11.0 - 14.5     |
| <b>WBC Count</b>                      | 9300                      | /cumm            | 4000 - 11000    |
| <b>Neutrophils</b>                    | 56                        | %                | 55 - 75         |
| <b>Lymphocytes</b>                    | 40                        | %                | 20 - 50         |
| <b>Eosinophils</b>                    | 02                        | %                | 1 - 6           |
| <b>Monocytes</b>                      | 02                        | %                | 2-10            |
| <b>Basophils</b>                      | 00                        | %                | 0 - 1           |
| <b>Platelet Count</b>                 | 305000                    | /ul              | 150000 - 450000 |
| <b>MPV</b>                            | 10.6                      | fL               | 7.4 - 10.4      |
| <b>PDW</b>                            | 13.9                      | %                | 8-12            |
| <b>P-LCR</b>                          | 30.3                      | %                | 15-35           |
| <b>E.S.R.</b><br>(By Wintrobe Method) | 09                        | mm at 1hr        | 0-15            |
| <b>RBC Morphology</b>                 | Normochromic, Normocytic. |                  |                 |
| <b>WBC Morphology</b>                 | Within Normal Limits      |                  |                 |
| <b>Platelets</b>                      | Adequate                  |                  |                 |

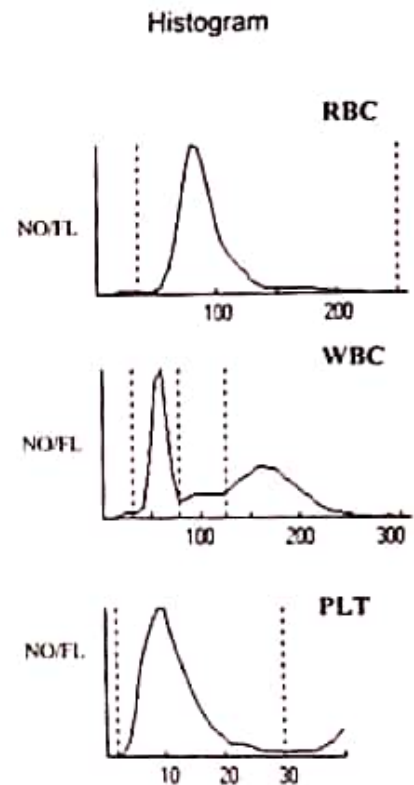

\* Blood group - 'O' Rh Positive

Dr. Vandana G. Powar  
M.B.B.S., D.C.P.  
Reg. No. 68137



**PATHOLOGIST**

*[Signature]*

DR. VANDANA POWAR  
M.B.B.S., D.C.P.

All Biochemistry Tests Done By Computerised Auto Analyser

HAEMATOLOGY | CLINICAL PATHOLOGY | BIOCHEMISTRY | SEROLOGY | MICROBIOLOGY | HISTOPATHOLOGY

24 Hours Emergency Service

Home Service Available

Dr. Vandana G. Powar M.B.B.S., D.C.P.  
Consultant Pathologist



**PARTH**  
PATHOLOGY LABORATORY  
(Computerised)

Shop No. 7, "Diwan Towers" Mangalwar Peth, Near Mirajkar Tikli, Opp. Nutan Marathi  
High School, Kolhapur. Mob. 9158529408, 9422047480, 9921285167

PT.NAME : MRS. GITANJALI MANE  
REF. BY : DR. MEDIWHEEL LIFE INS

DATE : 18/02/2023  
AGE : 29 Yrs. SEX : F  
PT.NO. : 203 180223

### BIOCHEMISTRY TEST REPORT

|                        |         |       | <u>Normal Range</u> |
|------------------------|---------|-------|---------------------|
| Fasting Plasma Glucose | : 95.3  | mg/dl | 60-110 mg/dl        |
| 2 Hrs. Plasma Glucose  | : 125.1 | mg/dl | 90-140 mg/dl        |
| S. Creatinine          | : 0.92  | mg/dl | 0.6 - 1.4 mg/dl     |
| Blood Urea             | : 23.5  | mg/dl | 12-42 mg/dl         |
| Blood Urea Nitrogen    | : 10.98 | mg/dl | 5 - 21 mg/dl        |
| S. Uric acid           | : 4.4   | mg/dl | 2.6 -6.0 mg/dl      |

Dr. Vandana G. Powar  
M.B.B.S., D.C.P.  
Reg No 68137

**PATHOLOGIST**

DR. VANDANA POWAR  
M.B.B.S., D.C.P.



All Biochemistry Tests Done By Computerised Auto Analyser

HAEMATOLOGY | CLINICAL PATHOLOGY | BIOCHEMISTRY | SEROLOGY | MICROBIOLOGY | HISTOPATHOLOGY

**24 Hours Emergency Service**

**Home Service Available**

Dr. Vandana G. Powar M.B.B.S., D.C.P.  
Consultant Pathologist



**PARTH**  
PATHOLOGY LABORATORY  
(Computerised)

Shop No. 7, "Diwan Towers" Mangalwar Peth, Near Mirajkar Tikti, Opp. Nutan Marathi  
High School, Kolhapur. Mob. 9158529408, 9422047480, 9921285167

PT.NAME : MRS. GITANJALI MANE  
REF. BY : DR. MEDIWHEEL LIFE INS

DATE : 18/02/2023  
AGE : 29 Yrs. SEX : F  
PT.NO. : 203 180223

### BIOCHEMISTRY TEST REPORT

|                  |         |       | <u>Normal Range</u> |
|------------------|---------|-------|---------------------|
| CHOLESTEROL      | : 153.6 | mg/dl | 0-250 mg/dl         |
| HDL Cholesterol  | : 32.1  | mg/dl | 30 - 70 mg/dl       |
| S. Triglycerides | : 89.6  | mg/dl | 0-170 mg/dl         |
| LDL Cholesterol  | : 103.6 | mg/dl | 60 - 150 mg/dl      |
| TC/HDLC Ratio    | : 4.8   |       | 0 - 5               |
| LDLC/HDLC Ratio  | : 3.2   |       | 2.5 - 3.5           |

Dr. Vandana G. Powar  
M.B.B.S., D.C.P.  
Reg No 68137



**PATHOLOGIST**

*[Signature]*  
DR. VANDANA POWAR  
M.B.B.S., D.C.P.

All Biochemistry Tests Done By Computerised Auto Analyser

HAEMATOLOGY | CLINICAL PATHOLOGY | BIOCHEMISTRY | SEROLOGY | MICROBIOLOGY | HISTOPATHOLOGY

**24 Hours Emergency Service**

**Home Service Available**

Dr. Vandana G. Powar M.B.B.S., D.C.P.  
Consultant Pathologist



**PARTH**  
PATHOLOGY LABORATORY  
(Computerised)

Op No. 7, "Diwan Towers" Mangalwar Peth, Near Mirajkar Tikti, Opp. Nutan Marathi High School, Kolhapur. Mob. 9158529408, 9422047480, 9921285167

PT.NAME : MRS. GITANJALI MANE  
REF. BY : DR. MEDIWHEEL LIFE INS

DATE : 18/02/2023  
AGE : 29 Yrs. SEX : F  
PT.NO. : 203 180223

### BIOCHEMISTRY TEST REPORT

|                         |           |       | <u>Normal Range</u> |
|-------------------------|-----------|-------|---------------------|
| S. Bilirubin (Total)    | : 0.48    | mg/dl | 0 - 1.0 mg/dl       |
| S. Bilirubin (Direct)   | : 0.16    | mg/dl | 0 - 0.25 mg/dl      |
| S. Bilirubin (Indirect) | : 0.32    | mg/dl | 0 - 0.75 mg/dl      |
| S.G.O.T                 | : 23.5    | IU/L  | 0 - 42 IU/L         |
| S.G.P.T                 | : 14.7    | IU/L  | 0 - 42 IU/L         |
| S. Alkaline Phosphatase | : 99.1    | IU/L  | 37 - 147 IU/L       |
| Total Proteins          | : 7.1     | g/dl  | 6.6 - 8.3 g/dl      |
| S. Albumin              | : 3.6     | g/dl  | 3.5 - 5.0 g/dl      |
| S. Globulin             | : 3.5     | g/dl  | 1.5 - 3 g/dl        |
| A/G Ratio               | : 1.0 : 1 |       | 0.90 - 2.00         |

Dr. Vandana G. Powar  
M.B.B.S., D.C.P.

Reg No. 68137

**PATHOLOGIST**

DR. VANDANA POWAR  
M.B.B.S., D.C.P.



All Biochemistry Tests Done By Computerised Auto Analyser

HAEMATOLOGY | CLINICAL PATHOLOGY | BIOCHEMISTRY | SEROLOGY | MICROBIOLOGY | HISTOPATHOLOGY

**24 Hours Emergency Service**

**Home Service Available**

Dr. Vandana G. Powar M.B.B.S., D.C.P.  
Consultant Pathologist



**PARTH**  
PATHOLOGY LABORATORY  
(Computerised)

Shop No. 7, "Diwan Towers" Mangalwar Peth, Near Mirajkar Tikti, Opp. Nutan Marathi  
High School, Kolhapur. Mob. 9158529408, 9422047480, 9921285167

PT.NAME : MRS. GITANJALI MANE  
REF. BY : DR. MEDIWHEEL LIFE INS

DATE : 18/02/2023  
AGE : 29 Yrs. SEX : F  
PT.NO. : 203 180223

**EXAMINATION OF URINE**

Normal Range

**PHYSICAL EXAMINATION**

Quantity : 05 ml  
Colour : Pale Yellow  
Appearance : Clear  
Deposit : Absent  
Reaction (pH) : Acidic  
Specific Gravity : 1.024

**CHEMICAL EXAMINATION**

Proteins : Present (+)  
Glucose : Absent  
Ketone Bodies : --  
Bile Salts : Absent Absent  
Bile Pigments : Absent Absent  
Urobilinogen : --  
Occult Blood : Absent

**MICROSCOPIC EXAMINATION**

Epithelial Cells : 2 - 3 /hpf  
Pus Cells : 1 - 2 /hpf  
Red Blood Cells : Absent /hpf  
Casts : Absent  
Crystals : Absent  
Amorphous Deposits : Absent

**OTHER FINDINGS**

Yeast Cells : Absent  
Trichomonas vaginalis : Absent  
Bacteria : Absent  
Mucus Threads : Absent  
Spermatozoa : Absent



Dr. Vandana G. Powar  
M.B.B.S., D.C.P.  
Reg. No. 68137  
PATHOLOGIST

*[Signature]*  
DR. VANDANA POWAR  
M.B.B.S., D.C.P.

All Biochemistry Tests Done By Computerised Auto Analyser

HAEMATOLOGY | CLINICAL PATHOLOGY | BIOCHEMISTRY | SEROLOGY | MICROBIOLOGY | HISTOPATHOLOGY

24 Hours Emergency Service

Home Service Available

Dr. Vandana G. Powar M.B.B.S., D.C.P.  
Consultant Pathologist



**PARTH**  
PATHOLOGY LABORATORY  
(Computerised)

LAB - Shop No. 7, "Diwan Towers" Mangalwar Peth, Near Mirajkar Tikti, Opp. Nutan Marathi High School, Kolhapur. Mob. 9158529408, 9422047480, 9921285167

PATIENT NAME:- GITANJALI MANE

AGE -29/SEX-FEMALE

REFERANCE= MEDIWHEEL LIFE INS.

DATE - 18/02/2023

**BIOCHEMISTRY**

SERUM VLDL : 29.0

NORMAL VALUE

10-50 mmol / L



Dr. Vandana G. Powar  
M.B.B.S., D.C.P.  
Reg No. 68137

**PATHOLOGIST**

DR. VANDANA POWAR  
M.B.B.S., D.C.P.

All Biochemistry Tests Done By Computerised Auto Analyser

HAEMATOLOGY | CLINICAL PATHOLOGY | BIOCHEMISTRY | SEROLOGY | MICROBIOLOGY | HISTOPATHOLOGY

**24 Hours Emergency Service**

**Home Service Available**



Dr. Vandana G. Powar M.B.B.S., D.C.P.  
Consultant Pathologist



**PARTH**  
PATHOLOGY LABORATORY  
(Computerised)

Shop No. 7, "Diwan Towers" Mangalwar Peth, Near Mirajkar Tikti, Opp. Nutan Marathi High School, Kolhapur. Mob. 9158529408, 9422047480, 9921285167

PATIENT NAME:- GITANJALI MANE

AGE - 29/SEX-FEMALE

REFERANCE = MEDIWHEEL LIFE INS

DATE - 18/02/2023

**BIOCHEMISTRY**

NORMAL VALUE

S. GAMMA.G.T : 23.1 mmol/L

10-50 mmol / L



Dr. Vandana G. Powar  
M.B.B.S., D.C.P.  
Reg. No. 68137

**PATHOLOGIST**

*V. Powar*  
DR. VANDANA POWAR  
M.B.B.S., D.C.P.

All Biochemistry Tests Done By Computerised Auto Analyser

HAEMATOLOGY | CLINICAL PATHOLOGY | BIOCHEMISTRY | SEROLOGY | MICROBIOLOGY | HISTOPATHOLOGY

**24 Hours Emergency Service**

**Home Service Available**

Dr. Vandana G. Powar M.B.B.S., D.C.P.  
Consultant Pathologist



**PARTH**  
PATHOLOGY LABORATORY  
(Computerised)

LAB - Shop No. 7, "Diwan Towers" Mangalwar Peth, Near Mirajkar Tikli, Opp. Nutan Marathi High School, Kolhapur. Mob. 9158529408, 9422047480, 9921285167

18/02/2023

THE ECG OF CLIENT – GITANJALI MANE

IS WITHIN NORMAL LIMIT

NO ABNORMAL FINDINGS ARE DETECTED

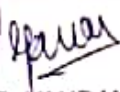
Dr. Vandana G. Powar  
M.B.B.S., D.C.P.  
Reg. No. 68137  
PATHOLOGIST  
  
DR. VANDANA POWAR  
M.B.B.S., D.C.P.



All Biochemistry Tests Done By Computerised Auto Analyser

HAEMATOLOGY | CLINICAL PATHOLOGY | BIOCHEMISTRY | SEROLOGY | MICROBIOLOGY | HISTOPATHOLOGY

24 Hours Emergency Service

Home Service Available



# MYO-CLINIC MEDICAL CENTRE, KOLHAPUR [+91 9307257414]

**Name:** GITANJALI RAHUL MANE **Date:** 18-02-2023 **Time:** 11:07  
**Age:** 29 **Gender:** F **Height:** 162 cms **Weight:** 57 Kg **ID:** 198  
**Clinical History:** NO MAJOR ILLNESS  
**Medications:** NOT ON ANY MEDICATIONS

**Test Details:**  
**Protocol:** Bruce **Predicted Max HR:** 191 **Target HR:** 162  
**Exercise Time:** 0:04:44 **Achieved Max HR:** 179 (94% of Predicted MHR)  
**Max BP:** 130/90 **Max BP x HR:** 23270 **Max Mets:** 5.5  
**Test Termination Criteria:**

**Protocol Details:**

| Stage Name       | Stage Time | METS | Speed kmph | Grade % | Heart Rate bpm | BP mmHg | RPP   | Max ST Level mm | Max ST Slope mV/s |
|------------------|------------|------|------------|---------|----------------|---------|-------|-----------------|-------------------|
| Supine           | 00:21      | 1    | 0          | 0       | 142            | 120/80  | 17040 | -0.7 V4         | 0.2 V6            |
| Standing         | 00:09      | 1    | 0          | 0       | 130            | 120/80  | 15600 | 0.5 V3          | -0.5 aVR          |
| HyperVentilation | 00:12      | 1    | 0          | 0       | 128            | 120/80  | 15360 | 0.3 I           | -0.6 aVR          |
| PreTest          | 00:28      | 1    | 1.6        | 0       | 138            | 120/80  | 16560 | 0.5 V2          | 0.7 V3            |
| Stage 1          | 03:00      | 4.7  | 2.7        | 10      | 168            | 130/90  | 21840 | -1.3 II         | -1.2 aVR          |
| Peak Exercise    | 01:44      | 5.5  | 4          | 12      | 179            | 130/90  | 23270 | -2.1 aVR        | 1.6 II            |
| Recovery1        | 01:00      | 1    | 0          | 0       | 154            | 130/90  | 20020 | 1.1 V3          | 1.6 II            |
| Recovery2        | 01:00      | 1    | 0          | 0       | 147            | 120/80  | 17640 | 1.5 III         | 1.3 II            |
| Recovery3        | 01:00      | 1    | 0          | 0       | 132            | 120/80  | 15840 | 0.9 V3          | 0.9 V3            |
| Recovery4        | 01:00      | 1    | 0          | 0       | 126            | 120/80  | 15120 | 0.3 I           | 0.6 V3            |

**Interpretation**  
 The Patient Exercised according to Bruce Protocol for 0:04:44 achieving a work level of 5.5 METS.  
 Resting Heart Rate, initially 142 bpm rose to a max. heart rate of 179bpm (94% of Predicted Maximum Heart Rate).  
 Resting Blood Pressure of 120/80 mmHg, rose to a maximum Blood Pressure of 130/90 mmHg  
 GOOD EFFORT TOLERANCE  
 NORMAL INOTROPIC RESPONSE  
 NORMAL CHRONOTROPIC RESPONSE  
 NO SIGNIFICANT ST SEGMENT CHANGES NOTED IN EXERCISE AND RECOVERY  
 TMT IS NEGATIVE FOR STRESS INDUCIBLE ISCHAEMIA AT GIVEN WORKLOAD

  
**DR. SHANTANU S. PALKAR**  
 MBBS, PGDCC  
 CLINICAL CARDIOLOGIST  
 Doctor: DR SHANTANU S PALKAR  
 MMC No. 2011040954  
 (Summary Report edited by User)  
 Spandan CS-10 Version 2.12.0

Ref. Doctor: MEDI WHEEL

**SCHILLER**  
 The Art of Diagnostics

**MYO-CLINIC MEDICAL CENTRE, KOLHAPUR | +91 9307257414 |**

**GITANJALI RAHUL MANE**

**HR: 142 bpm**  
BP: 120/80 mmHg  
STLeads(m) STSlope(mV/s)

Trace Protocol  
ID: 198  
Date: 18-02-2023  
Exec Time: 0:00:00  
Stage Time: 00:21  
STLeads(m) STSlope(mV/s)

Stage: Supine  
Speed: 0 km/h  
Slope: 0%THR: 162 bpm

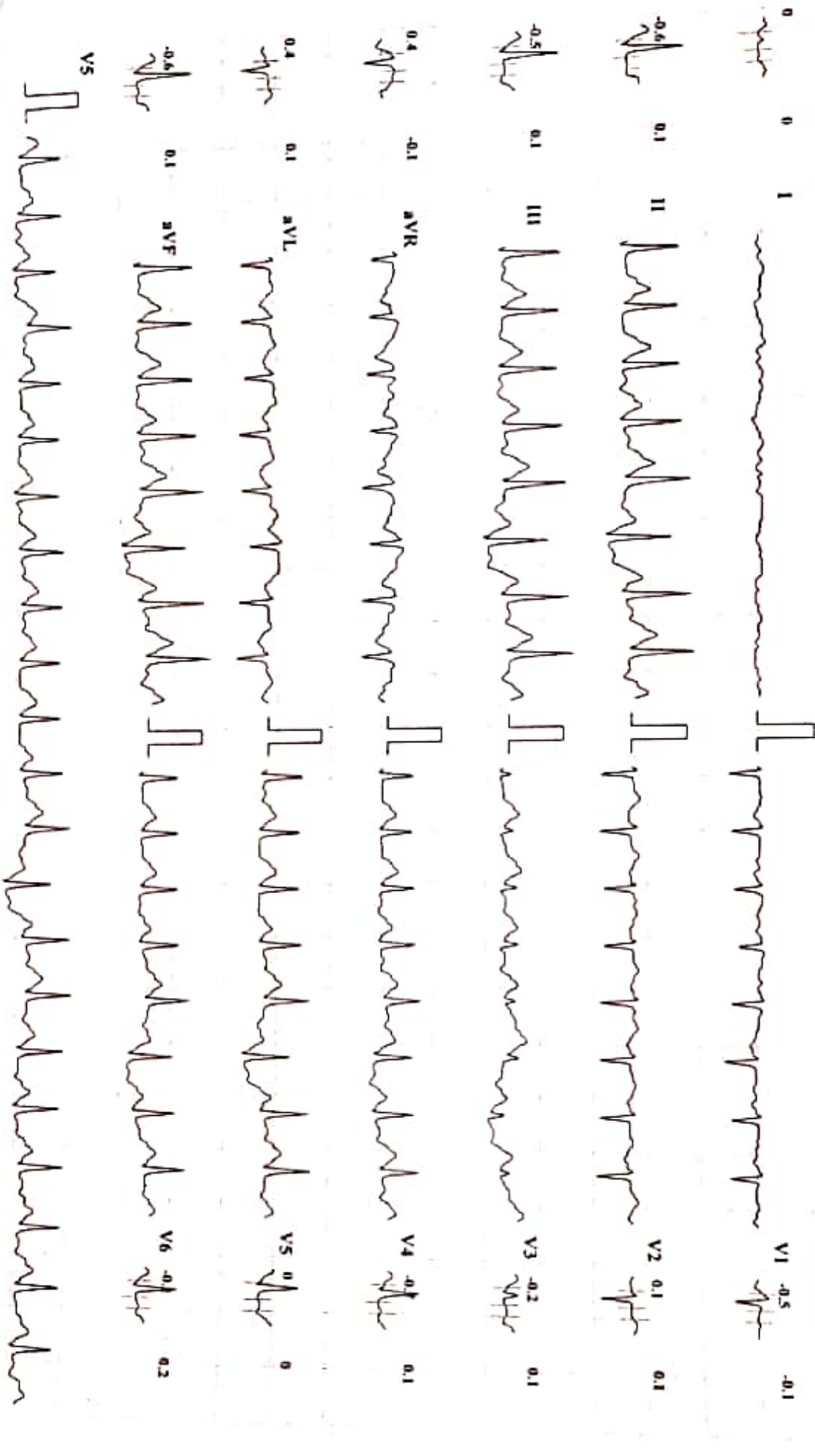

# MYO-CLINIC MEDICAL CENTRE, KOLIAPUR [+91 9307257414]

**GITANJALI RAHUL MANE**

Bruce Protocol

ID: 198

Date: 18-02-2023

Exec Time: 0:00:00

Stage Time: 00:09

**HR: 130 bpm**

STLead(mv) STSlope(mV/s)

Stage: Standing

Speed: 0

Slope: 0 %

THR: 162 bpm

BP: 120/80 mmHg  
STLead(mv) STSlope(mV/s)

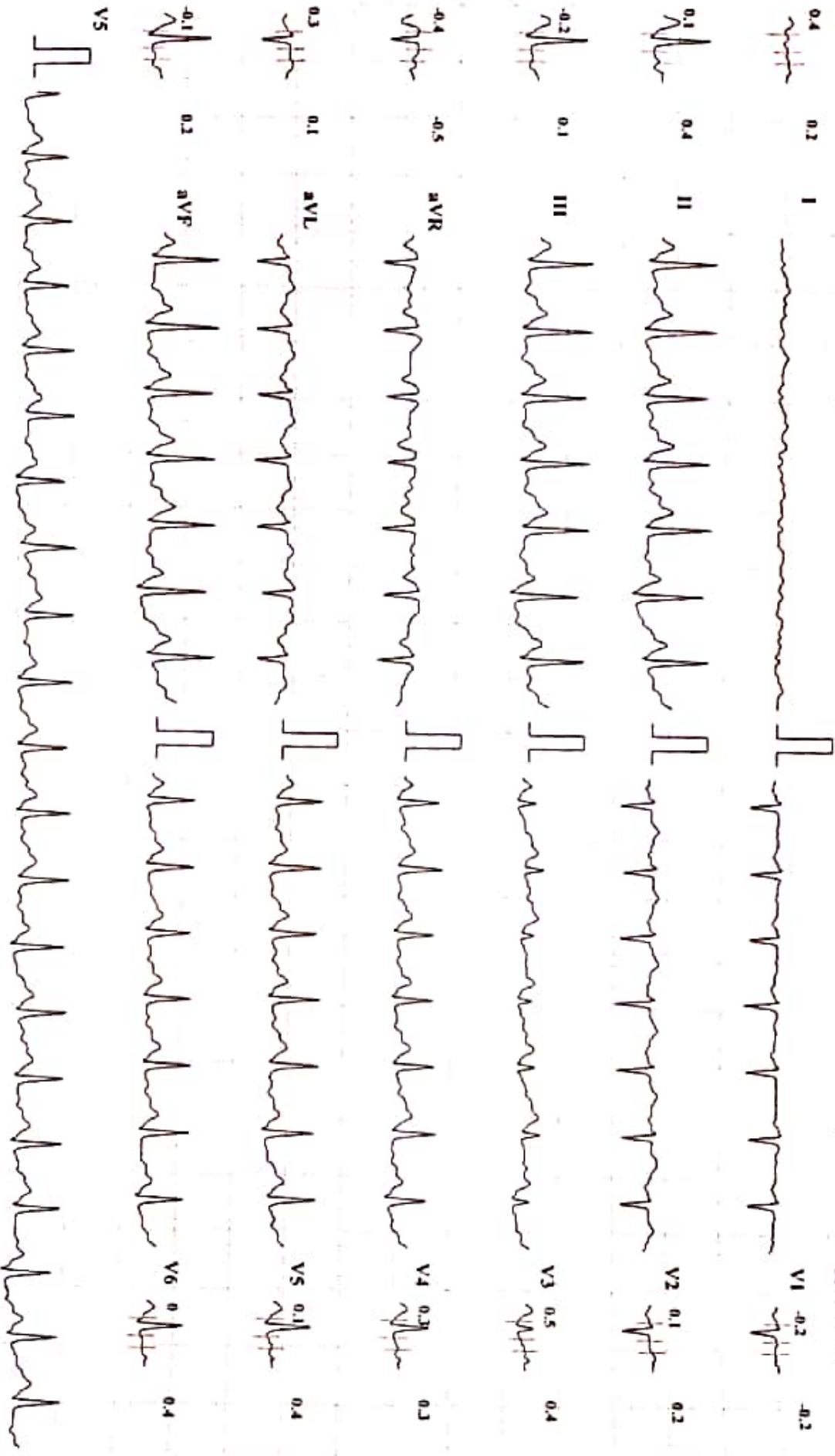

Chart Speed: 25 mm/sec

Amplitude: 10mm/mV

Filter: 35 Hz Mains Filter: ON

ISO - R - 60 ms, J - R + 60 ms, Post J - J + 80 ms

Schaller Spandian CS-10 Version 2.12

MYO-CLINIC MEDICAL CENTRE, KOLHAPUR [+91 9307257414]

GITANJALI RAHUL MANE

Brice Protocol

ID: 198

Date: 18-02-2023

Exec Time : 0:00:00

Stage Time: 00:12

HR: 128 bpm

STLevel(mV) STSlope(mV/s)

Stage: HyperVentilation

Speed: 0

Slope: 0 %

THR: 162 bpm

BP: 120/80 mmHg  
STLevel(mV) STSlope(mV/s)

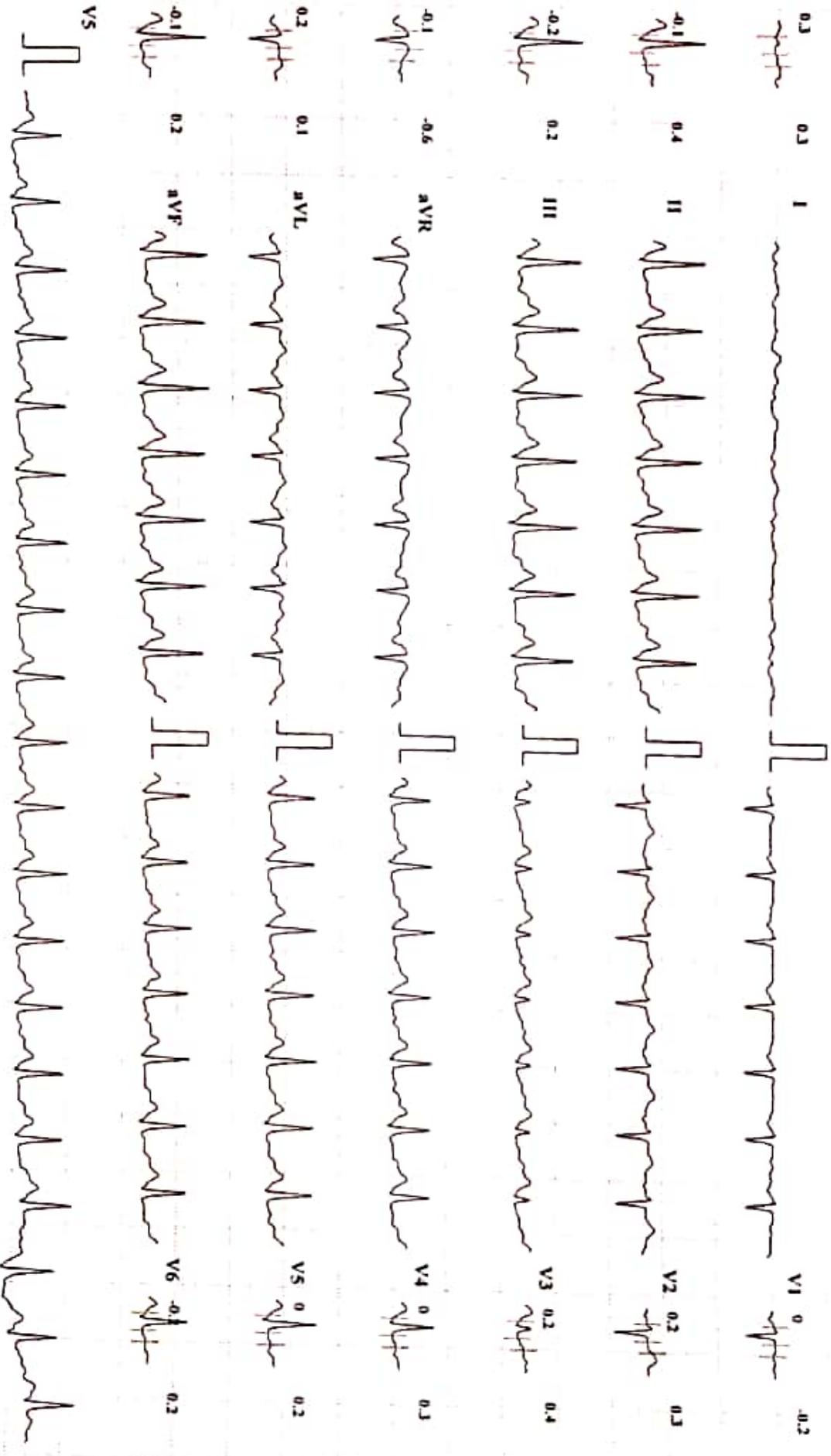

Chart Speed: 25 mm/sec

Amplitude: 10mm/mV

Filter: 35 Hz Mains Filter: ON

ISO = R - 60 ms, J = R + 60 ms, Post J = J + 80 ms

Schiller Spandax CS-10 Version 2.12

# MYO-CLINIC MEDICAL CENTRE, KOLHAPUR [+91 9307257414]

**GITANJALI RAHUL MANE**

Bruce Protocol

ID: 198

Date: 18-02-2023

Exec Time : 0:00:00

Stage Time: 00:13

**HR: 133 bpm**

STISlope(mv) STISlope(V%)

Stage: PreTest

Speed: 1.6

Slope: 0 %

THR: 162 bpm

BP: 120/80 mmHg

STISlope(mv) STISlope(V%)

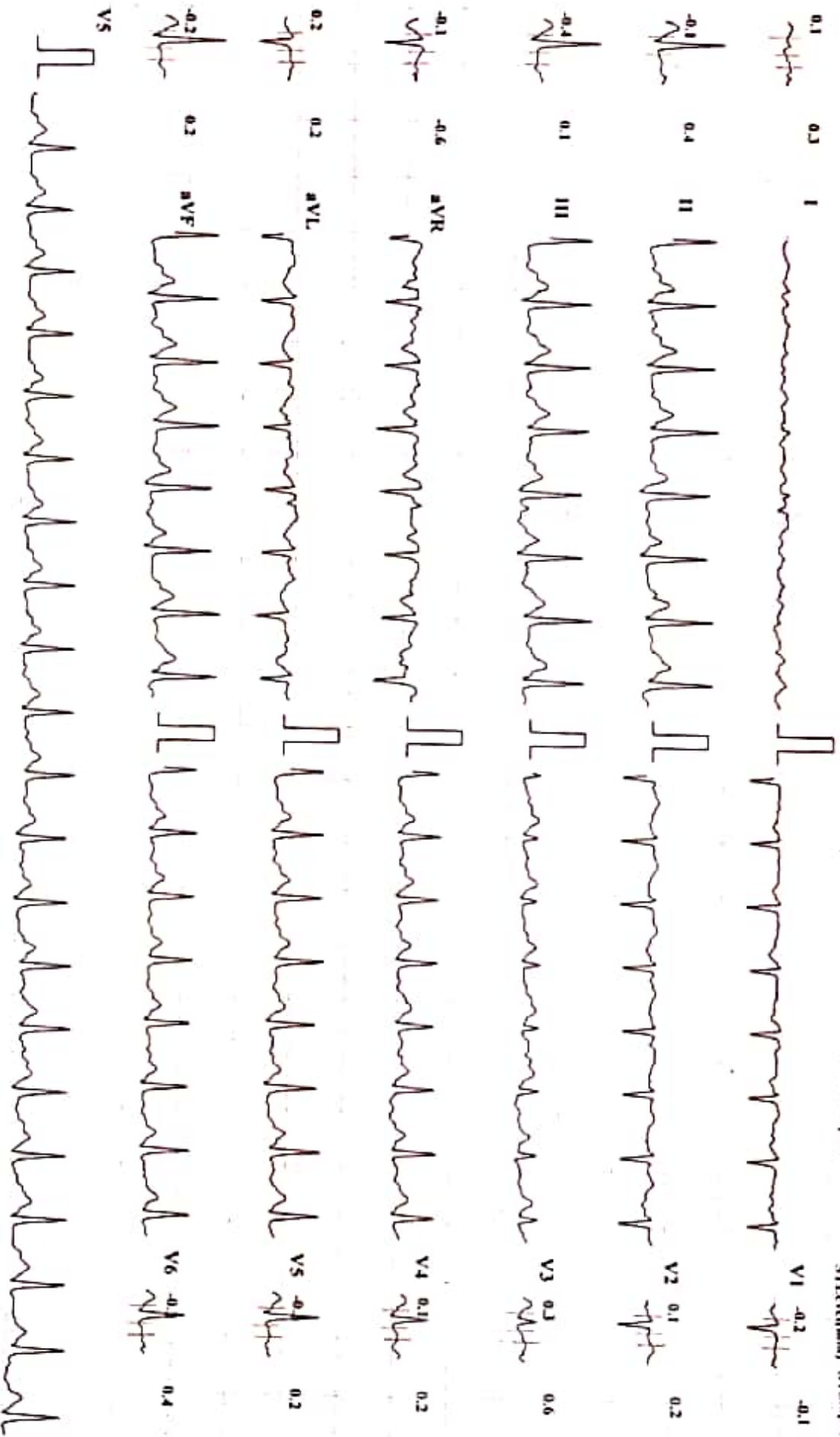

Chart Speed: 25 mm/sec

Amplitude: 10mm/mV

Filter: 35 Hz Mains Filter: ON

ISO = R - 60 ms, J = R + 60 ms, Post J = J + 80 ms

Schiller Spandun CS-10 Version 2.12



**GITANJALI RAHUL MANE**

**MYO-CLINIC MEDICAL CENTRE, KOLHAPUR | +91 9307257414 |**

Trace Protocol

ST1 (StdI) ST1 Slope (mV/s)

ID: 198  
Stage: 1

Date: 18-02-2023  
Speed: 2.7 kmph

Exec Time: 0:03:00  
Slope: 10 %  
Stage Time: 03:00  
THR: 162 bpm

**HR: 168 bpm**

HR: 130/90 mmHg  
ST1 (StdI) ST1 Slope (mV/s)

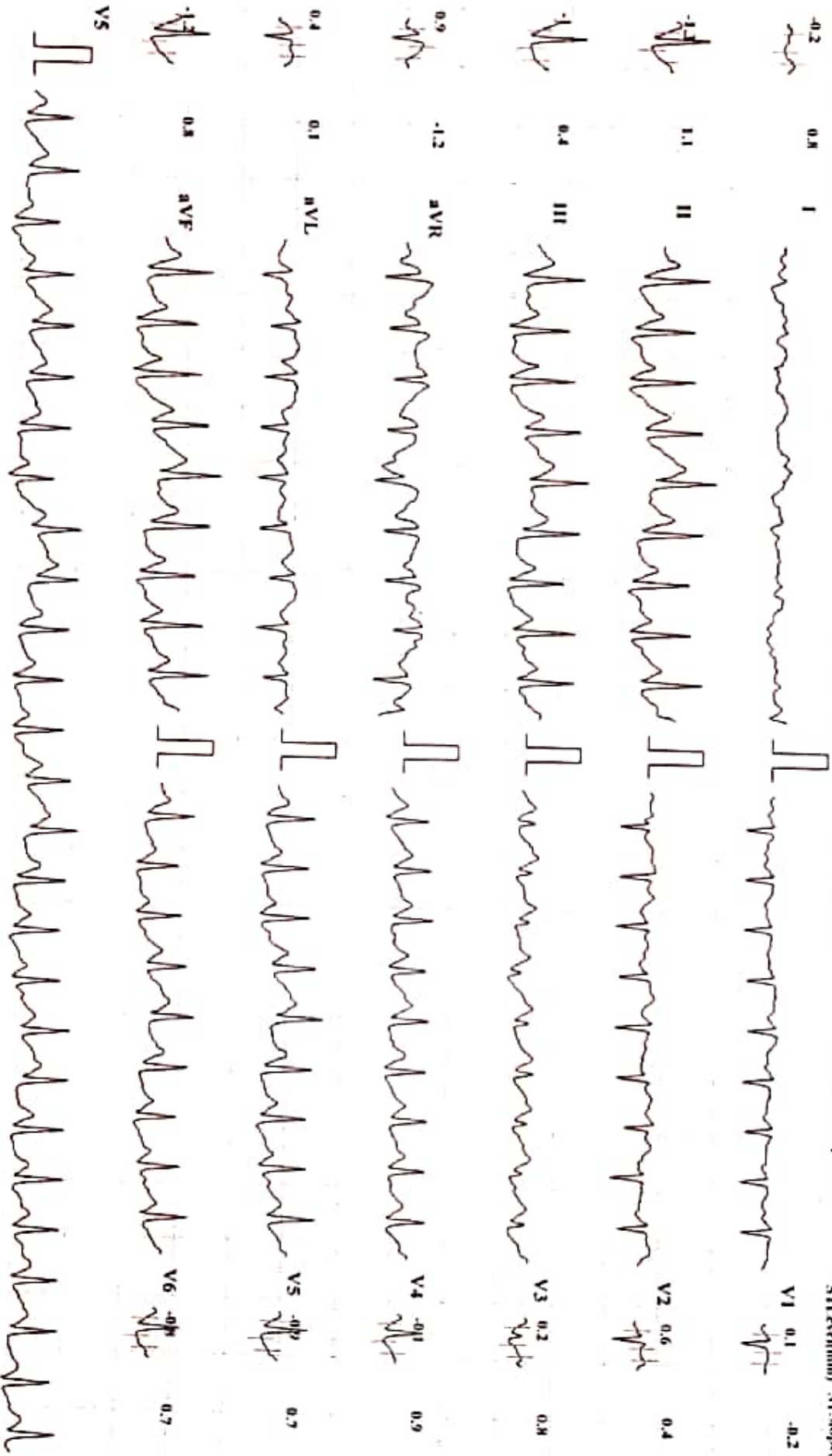

Chart Speed: 25 mm/sec

Amplitude: 10mm/mV

Filter: 35 Hz Mains Filter: ON

ISO = R - 60 ms, J = R + 60 ms, Post J = J + 80 ms

Schiller Spandax CS-10 Version 2.12

MYO-CLINIC MEDICAL CENTRE, KOLLIAPUR [+91 9307257414]

GITANJALI RAHUL MANE

ID: 198

Date: 18-02-2023

Exec Time : 0:04:44

Stage Time: 01:44

HR: 179 bpm

Brace Protocol

ST(Slope/mm) ST(Slope/mV/s)

Stage: 2 Peak Exercise

Speed: 4 kmph

Slope: 12 %

THR: 162 bpm

BP: 130/90 mmHg

ST(Slope/mm) ST(Slope/mV/s)

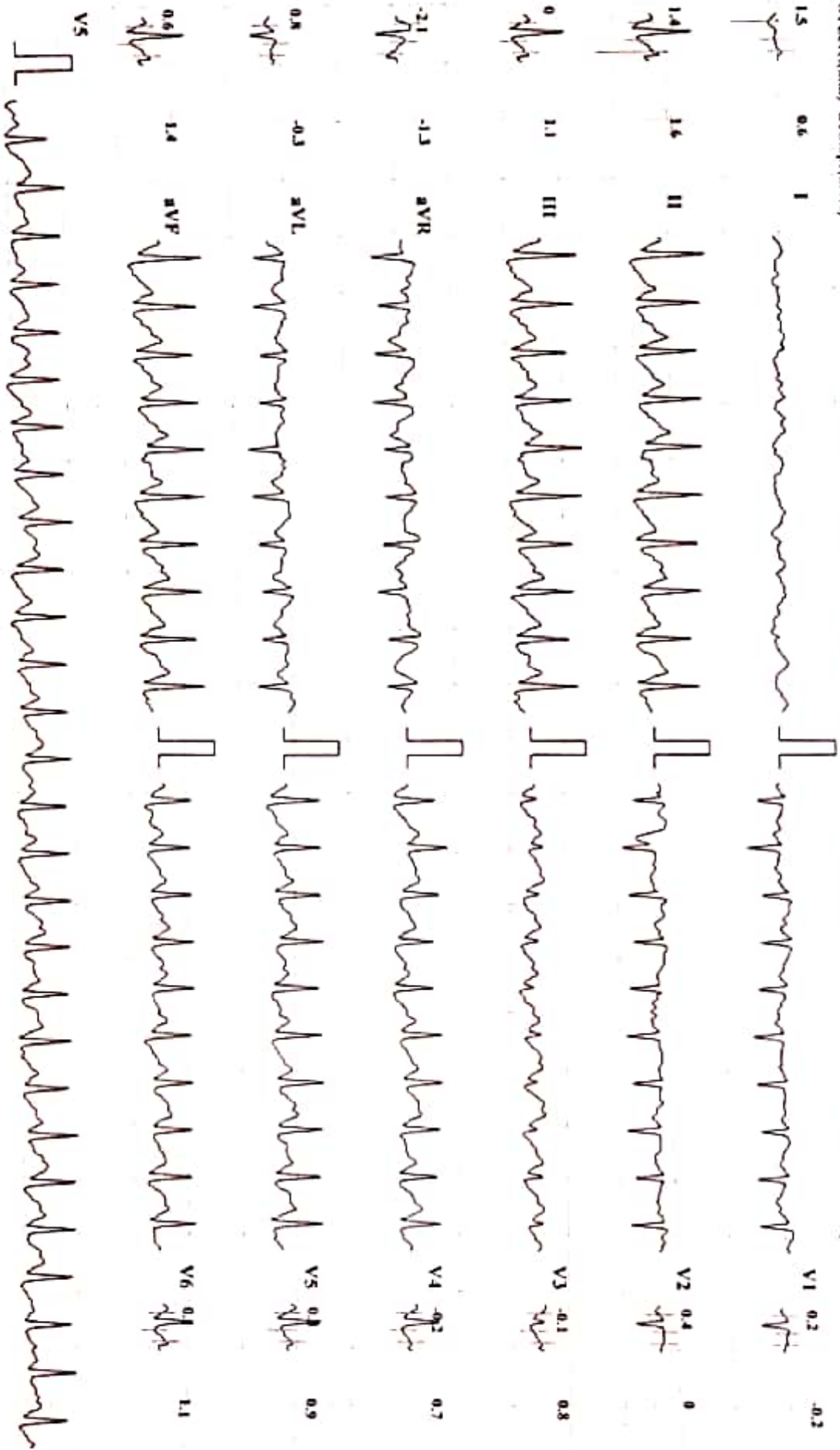

Chart Speed: 25 mm/sec

Amplitude: 10mm/mV

Filter: 35 Hz Main Filter: ON

ISO = R - 60 ms, J = R + 60 ms, Post J = J + 60 ms

Schiller Spauldan CS-10 Version 2.12

MYO-CLINIC MEDICAL CENTRE, KOLHAPUR [+91 9307257414]

HR: 154 bpm

GITANJALI RAHUL MANE

ID: 198

Date: 18-02-2023

Exec Time: 00:00

Stage Time: 01:00

BP: 130/90 mmHg

Bruce Protocol

Stage: Recovery 1

Speed: 0 kmph

Slope: 0 %

THR: 162 bpm

ST(LeadI) ST(Slope(mV/s))

ST(LeadII) ST(Slope(mV/s))

ST(LeadIII) ST(Slope(mV/s))

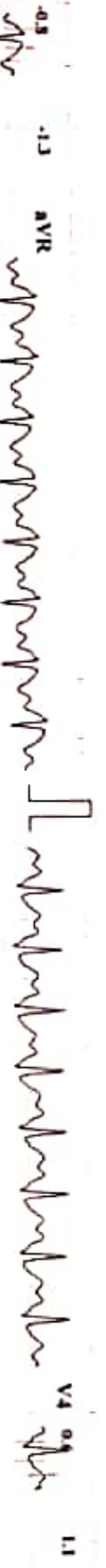
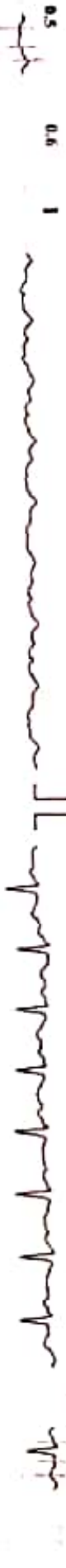

# MYO-CLINIC MEDICAL CENTRE, KOLHAPUR [+91 9307257414]

**GITANJALI RAHUL MAANE**

Bruce Protocol

STI (exclm) ST Slope(mV/s)

ID: 198

Stage: Recovery2

Date: 18-02-2023

Speed: 0 kmph

Exec Time : 00:00

Slope: 0 %

Stage Time: 01:00

THR: 162 bpm

**HR: 147 bpm**

BP: 120/80 mmHg

STI (exclm) ST Slope(mV/s)

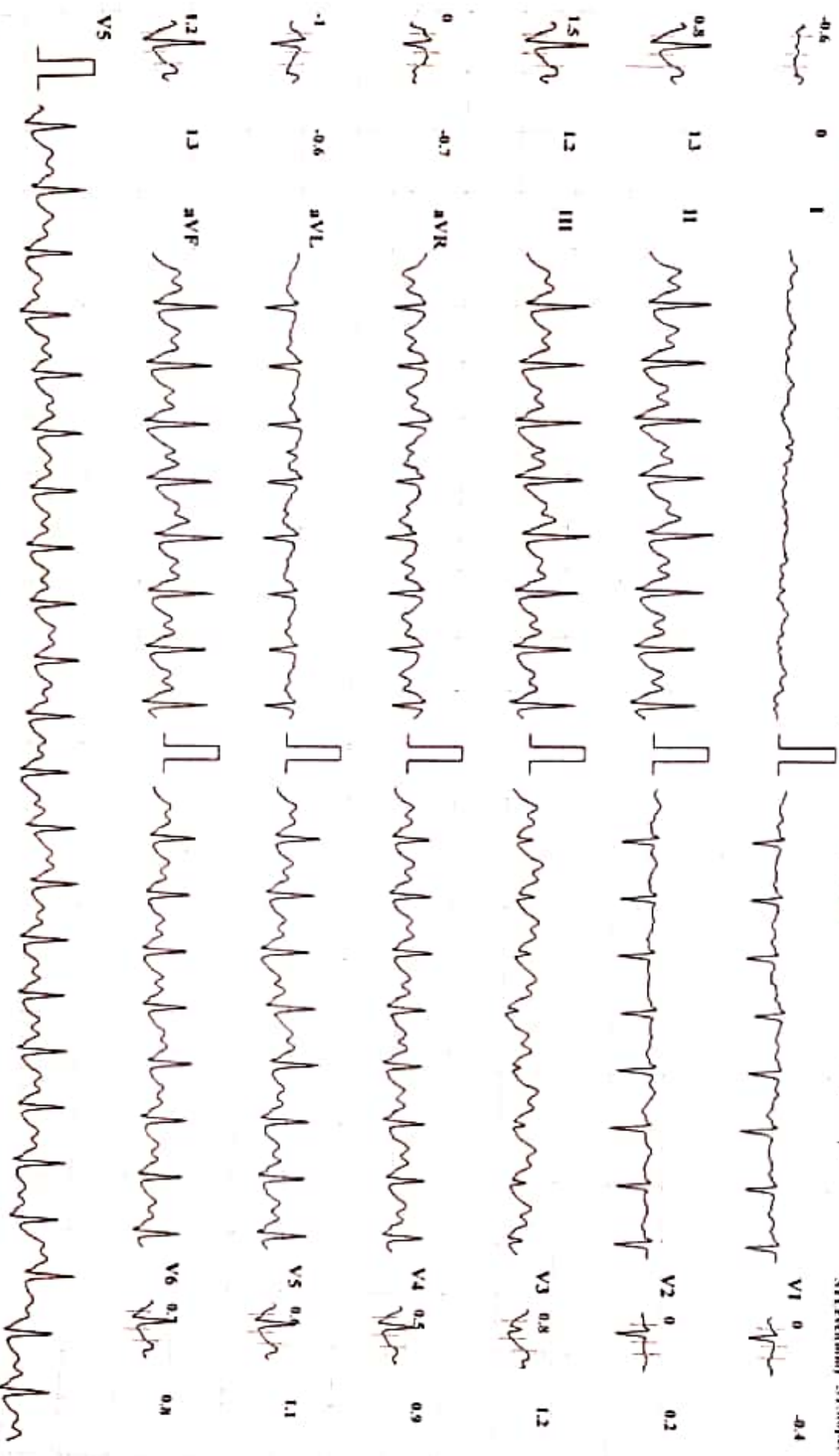

Chart Speed: 25 mm/sec

Amplitude: 10mm/mV

Filter: 35 Hz

Marins Filter: ON

ISO = R · 60 ms, J = K + 60 ms, Post J = J + 80 ms

**GITANJALI RAHUL MANE**  
**MYO-CLINIC MEDICAL CENTRE, KOLHAPUR [+91 9307257414]**

Bruce Protocol ID: 198 Date: 18-02-2023  
ST1Level(mm) ST2Stop(mV/s) Stage: Recovery:3 Exec Time : 00:00  
Speed: 0 kmph Slope: 0 % Stage Time: 01:00  
THR: 162 bpm

**HR: 132 bpm**  
BP: 120/80 mmHg  
ST1Level(mm) ST2Stop(mV/s)

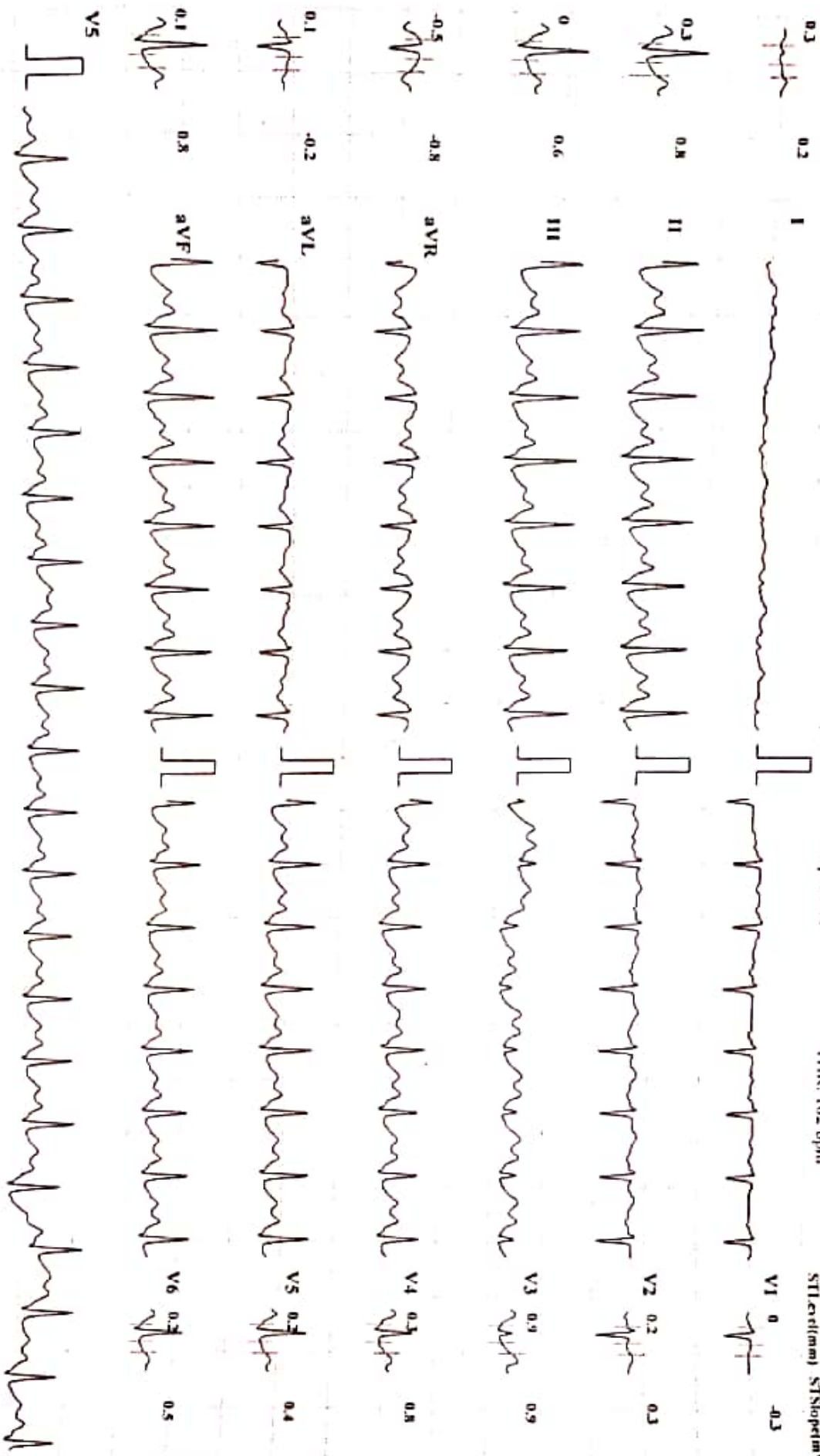

MYO-CLINIC MEDICAL CENTRE, KOLHAPUR [+91 9307257414]

**GITANJALI RAIHUL MANE**

Bruce Protocol  
STLevel(mm) STSlope(mV/s)

ID: 198  
Stage: Recovery4

Date: 18-02-2023  
Speed: 0 kmph

Exec Time : 00:00  
Slope: 0 %

Stage Time: 01:00  
THR: 162 bpm

**HR: 126 bpm**

BP: 120/80 mmHg  
STLevel(mm) STSlope(mV/s)

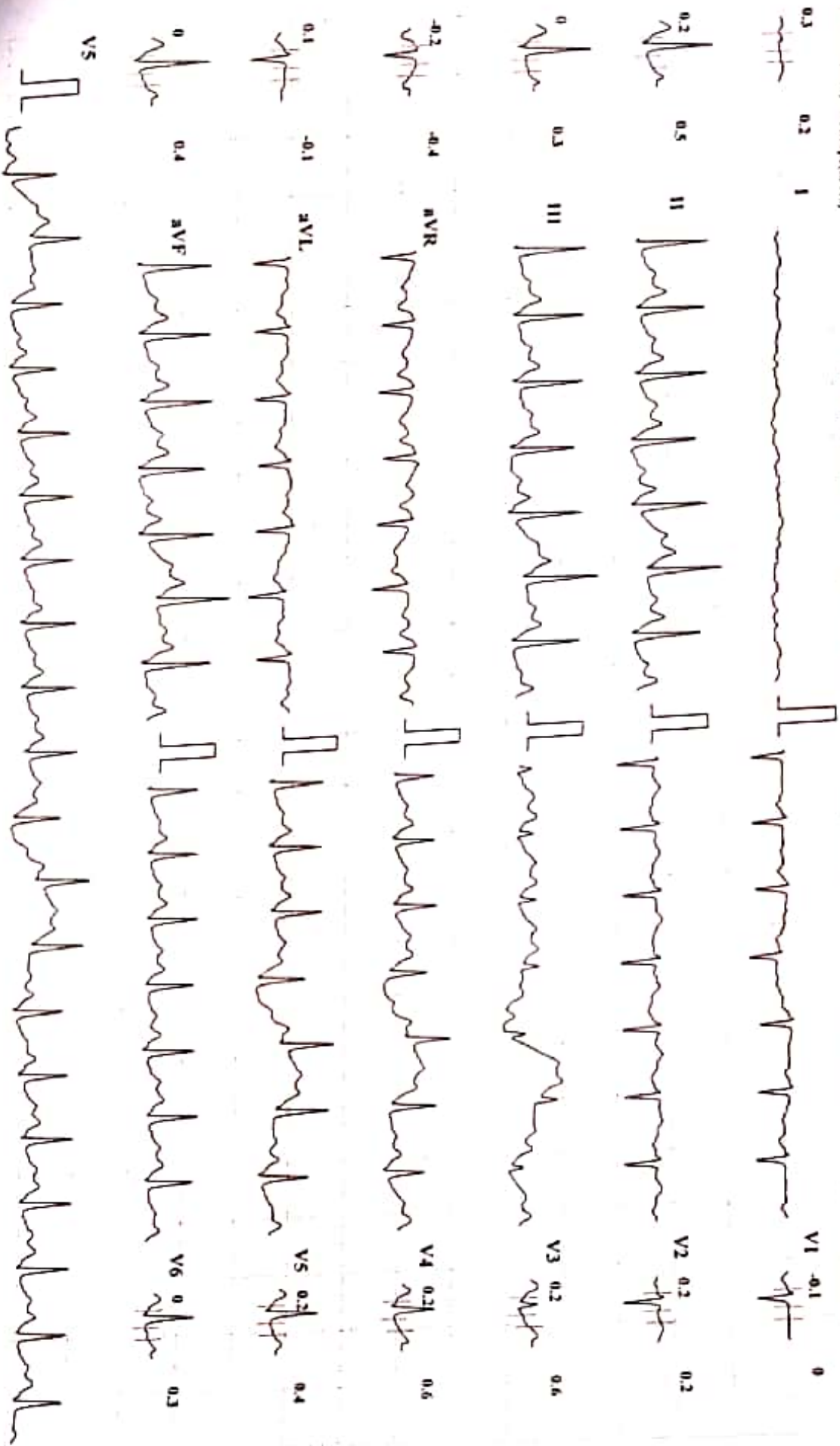

Chart Speed: 25 mm/sec

Amplitude: 10mm/mV

Filter: 35 Hz

Main Filter: ON  
I = R - 60 ms, J = R + 60 ms, Post J = J + 80 ms

Schiller Spandau CS-10 Version 2.12

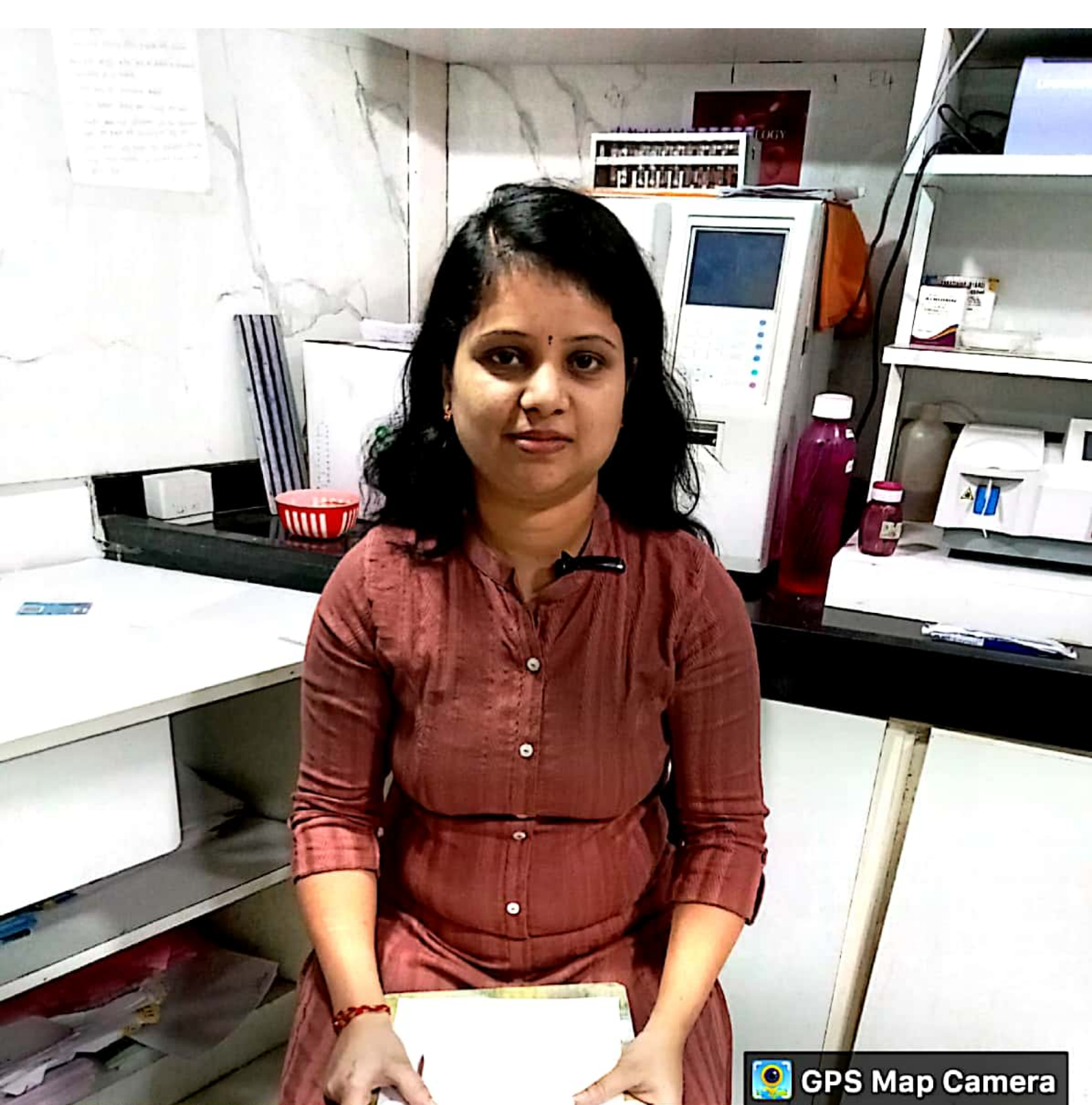

 **GPS Map Camera**

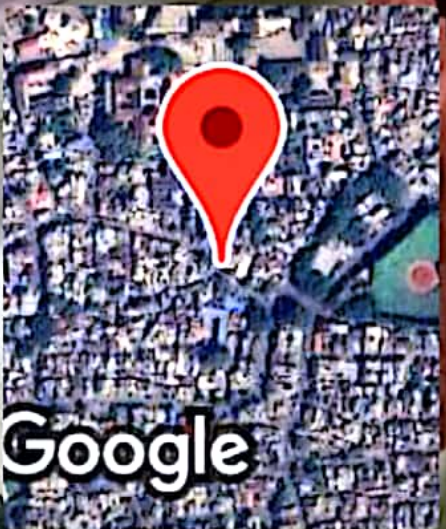

# **Kolhapur, Maharashtra, India**

**Shop No 7, Diwan Tower, Mirajkar Tikti Mangalwar Peth, opp. Nutan Marathi High School, B Ward, C Ward, Kolhapur, Maharashtra 416002, India**

**Lat 16.69283°**

**Long 74.224332°**

**18/02/23 08:43 AM GMT +05:30**





February 18, 2023

Name : Gitanjali Rahul Mane F / 29 yrs  
Ref. by : Dr. Vandana Powar

**Ultrasonography of Abdomen and pelvis : [documented ]**

**LIVER:** is normal in size and normal texture The biliary radicles are normal.

**GALL BLADDER:** shows normal size, wall and lumen.

**PORTA HEPATIS:** The portal vein and the common ducts are normal in caliber.

**PANCREAS:** The size, echotexture and contour of pancreas is normal.

**SPLEEN:** shows normal in size with normal texture.

**KIDNEYS:** show normal position, contour & echotexture with no hydronephrosis or calculi. The right kidney measures 108 x 46 mm and the left measures 117 x 43 mm.

The ureters are not dilated.

The abdominal aorta, the I.V.C. and the pre and para aortic regions appear normal.

There is no ascites. No abnormal bowel could be seen.

**URINARY BLADDER** shows normal wall and lumen.

The uterus is anteverted and measures 50 x 39 x 31 mm. The shape, contour and textures are normal. The endometrial thickness is 3 mm.

Both ovaries are normal. There is no adnexal mass.

There is no fluid in the pouch of Douglas.

**Impression :** No abnormality seen

**X-Ray Chest, P.A. view :**

The lung markings are normal.

The hilar shadows are normal. The mediastinum & the pulmonary vascularity are normal.

The domes and the angles of diaphragm show no abnormality.

**Impression :** No significant abnormality is detected.

Vishram Mehta:

GITANJALI MANE 29YRS DR. VANDANA POWAR,,  
Sex Female  
DOB  
ID PAT001573

Acq Date 18/02/2023  
Acq Time 11:47:56  
Exp Index 1070

L

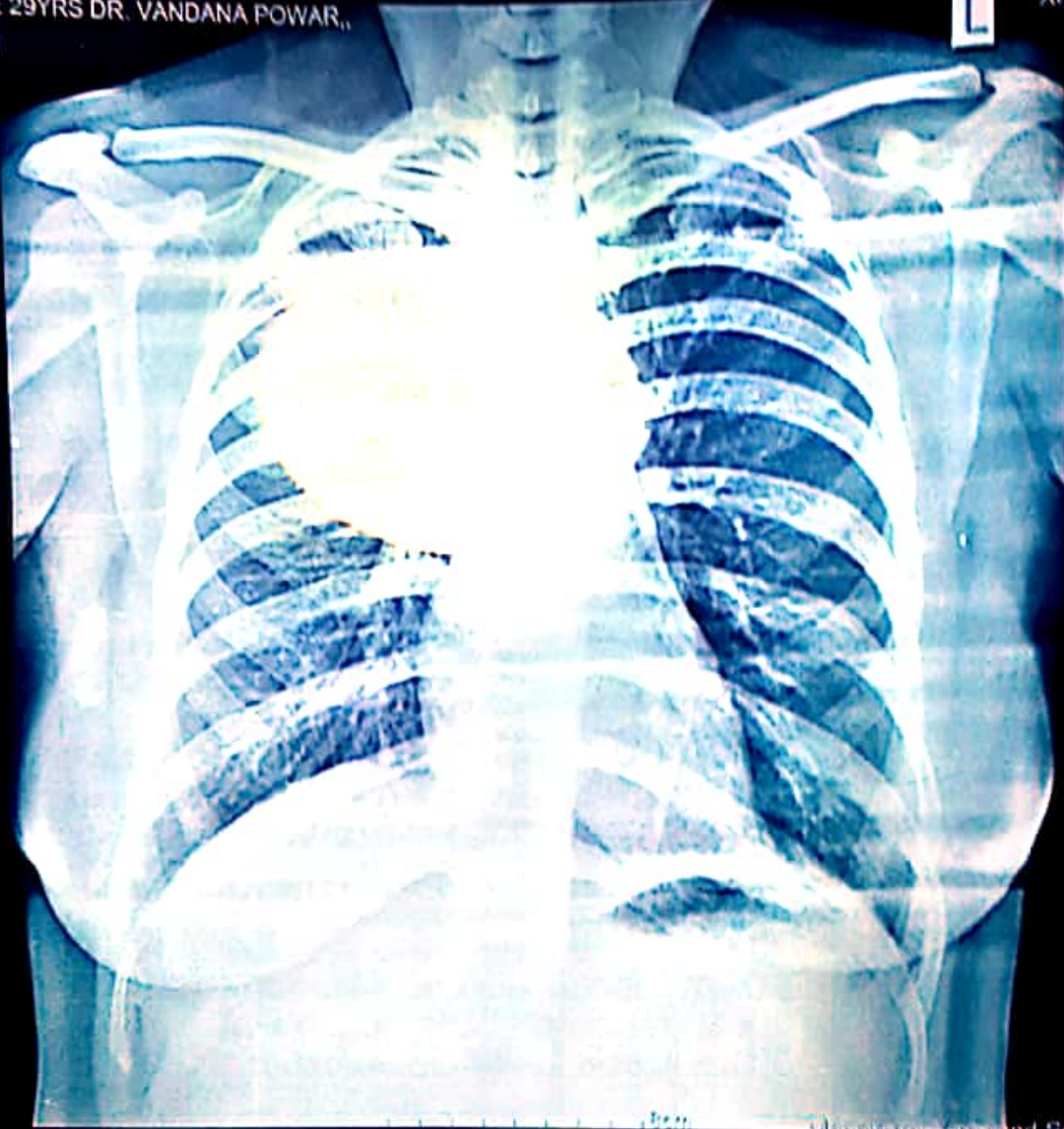

CHEST  
PA  
W 4095, L: 2048  
Tech ID admin

Scale: 0.55  
ultronix X-ray and Sonography Clinic