

To,

The Coordinator,
Mediwheel (Arcofemi Healthcare Limited)
Helpline number: 011- 41195959

Dear Sir / Madam,

Sub: Annual Health Checkup for the employees of Bank of Baroda

This is to inform you that the following spouse of our employee wishes to avail the facility of Cashless Annual Health Checkup provided by you in terms of our agreement.

PARTICULARS OF HEALTH CHECK UP BENEFICIARY	
NAME	SUMAN MEENA
DATE OF BIRTH	08-07-1998
PROPOSED DATE OF HEALTH CHECKUP FOR EMPLOYEE SPOUSE	06-03-2023
BOOKING REFERENCE NO.	22M117292100046194S
SPOUSE DETAILS	
EMPLOYEE NAME	MR. MEENA VIKASH
EMPLOYEE EC NO.	117292
EMPLOYEE DESIGNATION	AGRICULTURE ADVANCES
EMPLOYEE PLACE OF WORK	CHHOTI SADRI
EMPLOYEE BIRTHDATE	19-04-1991

This letter of approval / recommendation is valid if submitted along with copy of the Bank of Baroda employee id card. This approval is valid from **04-03-2023** till **31-03-2023**. The list of medical tests to be conducted is provided in the annexure to this letter. Please note that the said health checkup is a **cashless facility** as per our tie up arrangement. We request you to attend to the health checkup requirement of our employee's spouse and accord your top priority and best resources in this regard. The EC Number and the booking reference number as given in the above table shall be mentioned in the invoice, invariably.

We solicit your co-operation in this regard.

Yours faithfully,

Sd/-

Chief General Manager
HRM Department
Bank of Baroda

(Note: This is a computer generated letter. No Signature required. For any clarification, please contact Mediwheel (Arcofemi Healthcare Limited))



ID: 453613
Name: SUMAN

06-03-2023 12:45:29 PM

Age:
Gender:

Vent. Rate 57 bpm
PR Interval 164 ms
QRS Duration 82 ms
QT/QTc Interval 394/389 ms
P/QRS/T Axes 85/66/18 deg
QTc: Hodges

Sinus arrhythmia
--- Interpretation made without knowing patient's gender/age ---
Inferior and anterior T wave abnormality is nonspecific

Borderline ECG

Unconfirmed Diagnosis.

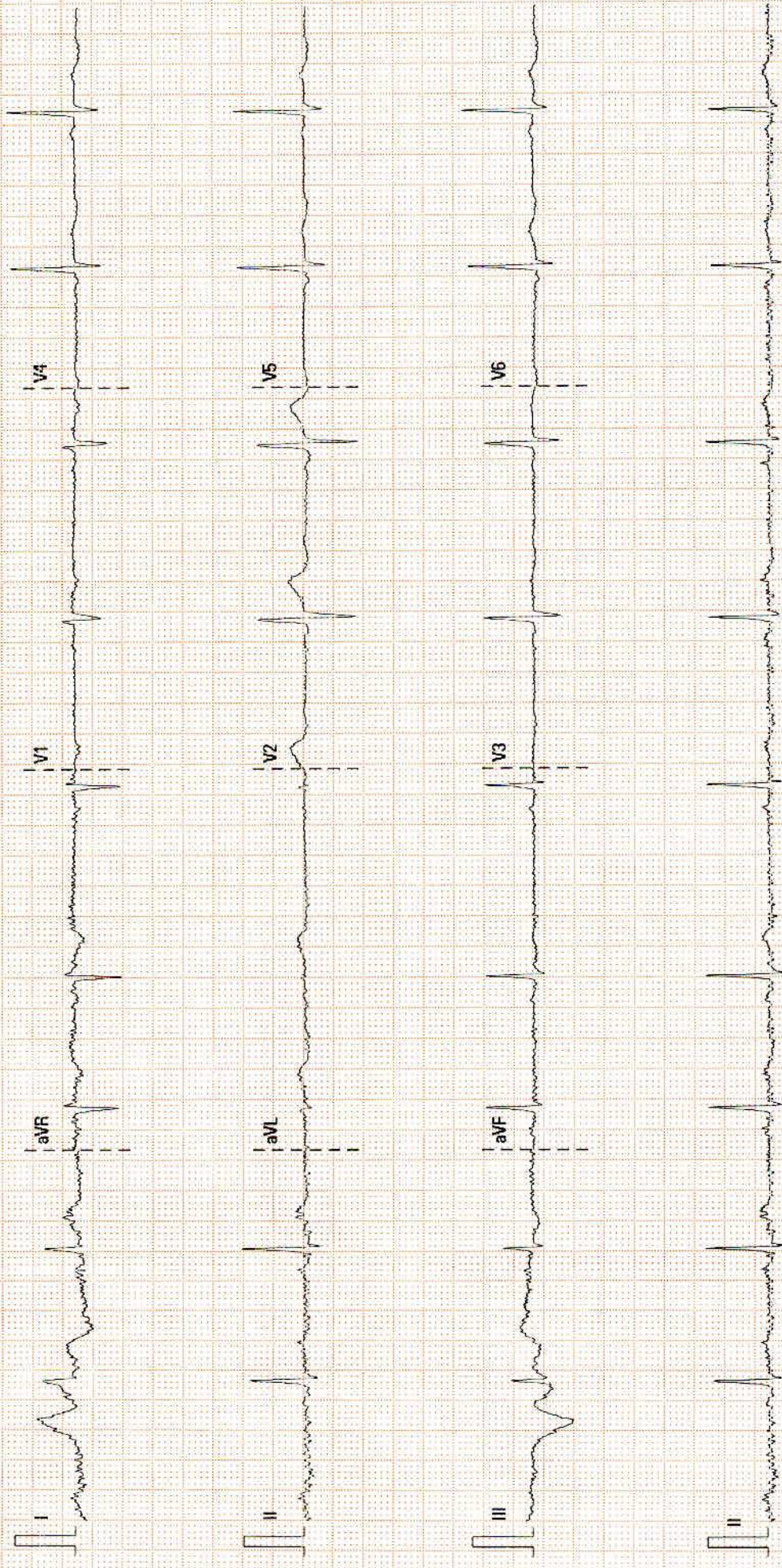

MRN NO: 15010000453613
PATIENT'S NAME: MS SUMAN MEENA
DR. NAME: DR. DEEPAK GARG

DATE: 06/03/2023
AGE/SEX: 24 YRS./F

ULTRASOUND STUDY OF ABDOMEN & PELVIS

Liver: - Normal in size, shape & echotexture. No evidence of any mass lesion is seen. Bilobar Intrahepatic biliary radicals are not dilated.

Gall Bladder: - Is distended. Lumen is clear. Wall thickness is normal.

CBD: - Normal in calibre. No calculus is seen in visualized part of CBD.

Portal Vein: - Normal in calibre.

Pancreas: - Normal in size & echotexture. No focal lesion is seen. MPD is not dilated.

Spleen: - Normal in size & echotexture. No focal lesion is seen.

Right Kidney: - Normal in shape, size & location. Echotexture is normal. Corticomedullary differentiation is maintained. There is no evidence of calculus or hydronephrosis.

Left Kidney: - Normal in shape, size & location. Echotexture is normal. Corticomedullary differentiation is maintained. There is no evidence of calculus or hydronephrosis.

Urinary Bladder: is distended. No calculus or mass lesion is seen. Wall thickness is normal.

Uterus: Normal in size, shape & position, measures ~ 8 x 4 x 4 cm . Endometrial thickness is normal.

Both ovaries:- Bilateral ovaries are normal in size & shape.

Others: No free fluid is seen in abdomen.

Impression: USG findings are suggestive of:-

- No sonographic abnormality is seen.

Correlate clinically & with other related investigations.



Dr. Swati Jain
Consultant Radiologist

Dr. Vijay Kumar Sharma
Consultant Radiologist

Dr. Sunny Maharwal
Consultant Radiologist

DEPARTMENT OF LABORATORY MEDICINE

Final Report

Patient Name : Ms Suman Meena MRN : 15010000453613 Gender/Age : FEMALE , 24y (08/07/1998)

Collected On : 06/03/2023 10:49 AM Received On : 06/03/2023 11:19 AM Reported On : 06/03/2023 12:09 PM

Barcode : 412303060089 Specimen : Whole Blood Consultant : Dr. Deepak Garg(GENERAL MEDICINE)

Sample adequacy : Satisfactory Visit No : OP-001 Patient Mobile No : 9166421845

HAEMATOLOGY

Test	Result	Unit	Biological Reference Interval
COMPLETE BLOOD COUNT (CBC)			
Haemoglobin (Hb%) (Photometric Measurement)	11.5 L	g/dL	12.0-16.0
Red Blood Cell Count (Electrical Impedance)	4.40	millions/ μ L	3.8-5.8
PCV (Packed Cell Volume) / Hematocrit (Calculated)	34.2 L	%	36.0-48.0
MCV (Mean Corpuscular Volume) (Derived)	78	fL	78.0-100.0
MCH (Mean Corpuscular Haemoglobin) (Calculated)	26.2 L	pg	32.0-35.0
MCHC (Mean Corpuscular Haemoglobin Concentration) (Calculated)	33.7 H	g/L	25.0-32.0
Red Cell Distribution Width (RDW)	20.9 H	%	12.0-18.0
Platelet Count (Electrical Impedance Plus Microscopy)	162	Thousand / μ L	150.0-400.0
Total Leucocyte Count(WBC) (Electrical Impedance / Flow Cytometric)	8.6	Thous/cumm	4.0-10.0
DIFFERENTIAL COUNT (DC)			
Neutrophils	59.0	%	40.0-75.0
Lymphocytes	30.1	%	15.0-45.0
Monocytes	1.3 L	%	4.0-13.0
Eosinophils	8.5 H	%	0.5-7.0
Basophils	1.1	%	0.0-2.0

Page 1 of 2

Narayana Multispeciality Hospital

(A unit of Narayana Hrudayalaya Limited) CIN: L85110KA2000PLC027497

Registered Office: 258/A, Bommasandra Industrial Area, Anekal Taluk, Bangalore 560099

Hospital Address: Sector-28, Kumbha Marg, Pratap Nagar, Jaipur 302033

Tel: +91 141 7122 233 | Email: info.jpr@narayanahealth.org | www.narayanahealth.org

GST No. 08AABCN1685J1Z8



Appointments

1800-309-0309 (Toll Free)

Emergencies

99837-32222

Patient Name : Ms Suman Meena MRN : 15010000453613 Gender/Age : FEMALE , 24y (08/07/1998)

Absolute Neutrophil Count	5.08	Thousand / μ L	1.5-7.0
Absolute Lymphocyte Count	2.59	Thousand / μ L	1.0-4.0
Absolute Monocyte Count	0.12 L	Thousand / μ L	0.2-0.8
Absolute Eosinophil Count	0.74 H	Thousand / μ L	0.0-0.2
Absolute Basophil Count	0.1	Thousand / μ L	0.0-0.2

As per the recommendation of International Council for Standardization in Hematology, the differential counts are additionally being reported as absolute numbers.

--End of Report--

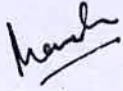

Dr. Manisha Agarwal
MBBS, DNB Pathology and DCP
Consultant

Note

- Abnormal results are highlighted.
- Results relate to the sample only.
- Kindly correlate clinically.



DEPARTMENT OF LABORATORY MEDICINE

Final Report

Patient Name : Ms Suman Meena MRN : 15010000453613 Gender/Age : FEMALE , 24y (08/07/1998)

Collected On : 06/03/2023 10:49 AM Received On : 06/03/2023 11:19 AM Reported On : 06/03/2023 12:44 PM

Barcode : 402303060141 Specimen : Serum Consultant : Dr. Deepak Garg(GENERAL MEDICINE)

Sample adequacy : Satisfactory Visit No : OP-001 Patient Mobile No : 9166421845

BIOCHEMISTRY

Test	Result	Unit	Biological Reference Interval
SERUM CREATININE			
Serum Creatinine	0.50 L	mg/dL	0.52-1.04
eGFR	151.6	mL/min/1.73m ²	Both: <60 indicative of renal impairment Both: Note:eGFR is inaccurate for Hemodynamically unstable patients eGFR is not applicable for less than 18
Blood Urea Nitrogen (BUN) (Colorimetric (Urease UV))	9.99	mg/dL	7.0-17.0
Serum Uric Acid (Colorimetric - Uricase,Peroxidase)	4.74	mg/dL	2.5-6.2
LIPID PROFILE (CHOL,TRIG,HDL,LDL,VLDL)			
Cholesterol Total (Enzymatic Method (cholesterol Oxidase, Esterase, Peroxidase))	127.9	mg/dL	Both: Desirable: < 200 Both: Borderline High: 200-239 Both: High: > 240
Triglycerides (Enzymatic Method (lipase, Kinase, Oxidase And Peroxidase))	142.3	mg/dL	Both: Normal: < 150 Both: Borderline High: 150-199 Both: High : 200-499 Both: Very High: => 500
HDL Cholesterol (HDLC) (Direct Measure, PTA /MgCl ₂)	37.7 L	mg/dL	Low: < 40 High: => 60
Non-HDL Cholesterol	90.2	-	-
LDL Cholesterol (Friedewald Formula)	61.8	mg/dL	Both: Desirable: < 100 Both: Optimal: 100-129 Both: Borderline High: 130-159 Both: High: 160-189 Both: Very High: > 190
VLDL Cholesterol (Friedewald Formula)	28.46	mg/dL	10.0-50.0
Cholesterol /HDL Ratio	3.4	-	0.0-5.0

Page 1 of 2

Narayana Multispeciality Hospital

(A unit of Narayana Hrudayalaya Limited) CIN: L85110KA2000PLC027497

Registered Office: 258/A, Bommasandra Industrial Area, Anekal Taluk, Bangalore 560099

Hospital Address: Sector-28, Kumbha Marg, Pratap Nagar, Jaipur 302033

Tel: +91 141 7122 233 | Email: info.jpr@narayanahealth.org | www.narayanahealth.org

GST No. 08AABCN1685J1Z8



Appointments

1800-309-0309 (Toll Free)

Emergencies

99837-32222

Patient Name : Ms Suman Meena MRN : 15010000453613 Gender/Age : FEMALE , 24y (08/07/1998)

Total Protein (Biuret (alkaline Cupric Sulfate))	8.29 H	gm/dL	6.3-8.2
SGOT (AST) (Enzymatic Colorimetric)	44 H	U/L	14.0-36.0
SGPT (ALT) (UV With PSP -IFCC)	49 H	U/L	<35.0
Alkaline Phosphatase (ALP)	143 H	U/L	38.0-126.0
Gamma Glutamyl Transferase (GGT) (L-gamma-glutamyl-4-nitroanalide/glycylglycine Kinetic Method)	36	U/L	12.0-43.0
THYROID PROFILE (T3, T4, TSH)			
Tri Iodo Thyronine (T3) (Enhanced Chemiluminescence)	1.18	ng/ml	0.97-1.69
Thyroxine (T4) (Enhanced Chemiluminescence)	7.98	ug/dl	4.3-12.5
TSH (Thyroid Stimulating Hormone) (Enhanced Chemiluminescence)	1.83	uIU/ml	0.35-5.5

--End of Report--

Anil

Dr. Anil Sharma
 MBBS , MD (Microbiology)
 Senior Consultant

Note

- Abnormal results are highlighted.
- Results relate to the sample only.
- Kindly correlate clinically.



DEPARTMENT OF LABORATORY MEDICINE

Final Report

Patient Name : Ms Suman Meena MRN : 15010000453613 Gender/Age : FEMALE , 24y (08/07/1998)

Collected On : 06/03/2023 10:49 AM Received On : 06/03/2023 11:19 AM Reported On : 06/03/2023 12:23 PM

Barcode : 402303060141 Specimen : Serum Consultant : Dr. Deepak Garg(GENERAL MEDICINE)

Sample adequacy : Satisfactory Visit No : OP-001 Patient Mobile No : 9166421845

BIOCHEMISTRY

Test	Result	Unit	Biological Reference Interval
Bilirubin Total (Dyphylline, Diazonium Salt)	0.50	mg/dL	0.2-1.3
Albumin To Globulin (A/G)Ratio	1.13	-	1.0-2.1

--End of Report--

Anil

Dr. Anil Sharma
MBBS , MD (Microbiology)
Senior Consultant

Note

- Abnormal results are highlighted.
- Results relate to the sample only.
- Kindly correlate clinically.



DEPARTMENT OF LABORATORY MEDICINE

Final Report

Patient Name : Ms Suman Meena MRN : 15010000453613 Gender/Age : FEMALE , 24y (08/07/1998)

Collected On : 06/03/2023 10:49 AM Received On : 06/03/2023 11:19 AM Reported On : 06/03/2023 12:21 PM

Barcode : 402303060140 Specimen : Plasma Consultant : Dr. Deepak Garg(GENERAL MEDICINE)

Sample adequacy : Satisfactory Visit No : OP-001 Patient Mobile No : 9166421845

BIOCHEMISTRY

Test	Result	Unit	Biological Reference Interval
Fasting Blood Sugar (FBS) (Colorimetric (Glucose Oxidase Hydrogen Peroxidase))	96	mg/dL	65.0-110.0

--End of Report--



Dr. Anil Sharma
MBBS , MD (Microbiology)
Senior Consultant

Note

- Abnormal results are highlighted.
- Results relate to the sample only.
- Kindly correlate clinically.



DEPARTMENT OF LABORATORY MEDICINE

Final Report

Patient Name : Ms Suman Meena MRN : 15010000453613 Gender/Age : FEMALE , 24y (08/07/1998)

Collected On : 06/03/2023 10:49 AM Received On : 06/03/2023 11:19 AM Reported On : 06/03/2023 12:58 PM

Barcode : 482303060027 Specimen : Urine Consultant : Dr. Deepak Garg(GENERAL MEDICINE)

Sample adequacy : Satisfactory Visit No : OP-001 Patient Mobile No : 9166421845

CLINICAL PATHOLOGY

Test	Result	Unit	Biological Reference Interval
URINE ROUTINE & MICROSCOPY			
PHYSICAL EXAMINATION			
Volume	20 H	ml	0.0-0.0
Colour	Pale Yellow	-	0-0
Appearance	Slight Turbid	-	0-36500
CHEMICAL EXAMINATION			
pH(Reaction)	5.5	-	4.5-9.0
Sp. Gravity	1.030	-	1.002-1.03
Protein	Negative	-	0-0
Urine Glucose	Negative	-	0-0
MICROSCOPIC EXAMINATION			
Pus Cells	1-2	/hpf	-
RBC	6-8	/hpf	-
Epithelial Cells	1-2	/hpf	-
Crystals	Nil	-	-
Casts	Nil	-	-

--End of Report--

Patient Name : Ms Suman Meena MRN : 15010000453613 Gender/Age : FEMALE , 24y (08/07/1998)



Dr. Manisha Agarwal
MBBS, DNB Pathology and DCP
Consultant

Note

- Abnormal results are highlighted.
- Results relate to the sample only.
- Kindly correlate clinically.



DEPARTMENT OF LABORATORY MEDICINE

Final Report

Patient Name : Ms Suman Meena MRN : 15010000453613 Gender/Age : FEMALE , 24y (08/07/1998)

Collected On : 06/03/2023 10:49 AM Received On : 06/03/2023 11:19 AM Reported On : 06/03/2023 12:56 PM

Barcode : 482303060027 Specimen : Urine Consultant : Dr. Deepak Garg(GENERAL MEDICINE)

Sample adequacy : Satisfactory Visit No : OP-001 Patient Mobile No : 9166421845

CLINICAL PATHOLOGY

Test	Result	Unit
Urine For Sugar (Fasting)	Negative	-

--End of Report--

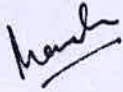

Dr. Manisha Agarwal
MBBS, DNB Pathology and DCP
Consultant

Note

- Abnormal results are highlighted.
- Results relate to the sample only.
- Kindly correlate clinically.



DEPARTMENT OF LABORATORY MEDICINE

Final Report

Patient Name : Ms Suman Meena MRN : 15010000453613 Gender/Age : FEMALE , 24y (08/07/1998)

Collected On : 06/03/2023 10:49 AM Received On : 06/03/2023 11:19 AM Reported On : 06/03/2023 12:01 PM

Barcode : 402303060142 Specimen : Whole Blood Consultant : Dr. Deepak Garg(GENERAL MEDICINE)

Sample adequacy : Satisfactory Visit No : OP-001 Patient Mobile No : 9166421845

BIOCHEMISTRY

Test	Result	Unit	Biological Reference Interval
HBA1C			
HbA1c	5.6	%	<= 5.7%-NORMAL 5.7-6.4% - PREDIABETES >=6.5% - DIABETES
Estimated Average Glucose	114.02	mg/dL	<140.0

Interpretation:

- HbA1C above 6.5% can be used to diagnose diabetes provided the patient has symptoms. If the patient does not have symptoms with HbA1C>6.5%, repeat measurement on further sample. If the repeat test result is <6.5%, consider as diabetes high risk and repeat measurement after 6 months.
- HbA1C measurement is not appropriate in diagnosing diabetes in children, suspicion of type 1 diabetes, symptoms of diabetes for less than 2 months, pregnancy, hemoglobinopathies, medications that may result sudden increase in glucose, anemia, renal failure, HIV infection, malignancies, severe chronic hepatic, and renal disease.
- Any sample with >15% should be suspected of having a haemoglobin variant.

--End of Report--



Dr. Anil Sharma
MBBS , MD (Microbiology)
Senior Consultant

Note

- Abnormal results are highlighted.
- Results relate to the sample only.
- Kindly correlate clinically.



DEPARTMENT OF LABORATORY MEDICINE

Final Report

Patient Name : Ms Suman Meena MRN : 15010000453613 Gender/Age : FEMALE , 24y (08/07/1998)

Collected On : 06/03/2023 10:49 AM Received On : 06/03/2023 11:19 AM Reported On : 06/03/2023 12:11 PM

Barcode : 412303060090 Specimen : Whole Blood - ESR Consultant : Dr. Deepak Garg(GENERAL MEDICINE)

Sample adequacy : Satisfactory Visit No : OP-001 Patient Mobile No : 9166421845

HAEMATOLOGY

Test	Result	Unit	Biological Reference Interval
Erythrocyte Sedimentation Rate (ESR) (Westergren Method)	09	mm/hr	0.0-12.0

--End of Report--

Dr. Manisha Agarwal
MBBS, DNB Pathology and DCP
Consultant

Note

- Abnormal results are highlighted.
- Results relate to the sample only.
- Kindly correlate clinically.



DEPARTMENT OF LABORATORY MEDICINE

Patient Name : Ms Suman Meena MRN : 15010000453613 Gender/Age : FEMALE , 24y (08/07/1998)

Collected On : 06/03/2023 02:03 PM Received On : 06/03/2023 02:03 PM Reported On : 06/03/2023 03:08 PM

Barcode : 402303060257 Specimen : Plasma Consultant : Dr. Deepak Garg(GENERAL MEDICINE)

Sample adequacy : Satisfactory Visit No : OP-001 Patient Mobile No : 9166421845

BIOCHEMISTRY

Test	Result	Unit	Biological Reference Interval
Post Prandial Blood Sugar (PPBS) (GOD/POD)	98	mg/dL	70.0-139.0

--End of Report--



Dr. Anil Sharma
MBBS , MD (Microbiology)
Senior Consultant

Note

- Abnormal results are highlighted.
- Results relate to the sample only.
- Kindly correlate clinically.



DEPARTMENT OF LABORATORY MEDICINE

Final Report

Patient Name : Ms Suman Meena MRN : 15010000453613 Gender/Age : FEMALE , 24y (08/07/1998)

Collected On : 06/03/2023 01:48 PM Received On : 06/03/2023 01:49 PM Reported On : 06/03/2023 04:12 PM

Barcode : 462303060004 Specimen : Smear Consultant : Dr. Deepak Garg(GENERAL MEDICINE)

Sample adequacy : Satisfactory Visit No : OP-001 Patient Mobile No : 9166421845

CYTOLOGY

PAP SMEAR

LAB No. 23/145/NHJ

MATERIAL RECEIVED Pap smear.

CLINICAL DETAILS Source - Cervix

SPECIMEN TYPE Conventional smear.

SMEAR ADEQUACY Adequate for evaluation, endocervical cells seen.

GENERAL CATEGORIZATION Smear of moderate cellularity, comprising of superficial and intermediate cells in a background of acute inflammatory cells.
Organism – No specific organism seen.

IMPRESSION Negative for intraepithelial lesion / malignancy.
Inflammatory smear.

--End of Report--

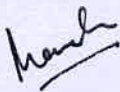

Dr. Manisha Agarwal
MBBS, DNB Pathology and DCP
Consultant

Patient Name : Ms Suman Meena MRN : 15010000453613 Gender/Age : FEMALE , 24y (08/07/1998)

Note

- Abnormal results are highlighted.
- Results relate to the sample only.
- Kindly correlate clinically.



Patient Name	Suman Meena	Requested By	Dr. ^Deepak^Garg
MRN	15010000453613	Procedure DateTime	2023-03-06 11:13:11
Age/Sex	24Y 7M / Female	Hospital	NH JAIPUR

X-RAY CHEST P.A. VIEW

Both lung fields are clear. No parenchymal lesion noted.

Both CP angles are clear.

Cardiac shadow is within normal limits.

ony thorax & soft tissue appears normal.

Domes of diaphragm are normally placed.

Correlate clinically & with other related investigations.



Dr. Vijay Kumar Sharma
Consultant (Radiology)

This is a digitally signed valid document. Reported Date/Time: 2023-03-06 12:37:00

EXERCISE STRESS TEST REPORT

Patient Name: MS SUMAN,
Patient ID: 453613
Height:
Weight:

DOB: 08.07.1998
Age: 24yrs
Gender: Female
Race: Indian

Study Date: 06.03.2023
Test Type: Treadmill Stress Test
Protocol: BRUCE

Referring Physician: DR.DEEPAK GARG
Attending Physician: DR.SITA RAM GUPTA
Technician: MS.ANJALI SINGH

Medications:

Medical History:

Reason for Exercise Test:

Screening for CAD

Exercise Test Summary

Phase Name	Stage Name	Time in Stage	Speed (km/h)	Grade (%)	HR (bpm)	BP (mmHg)	Comment
PRETEST	SUPINE	00:15	0.00	0.00	66	120/80	
	STANDING	00:15	0.00	0.00	68		
	HYPERV.	00:15	0.00	0.00	66		
	WARM-UP	00:32	1.60	0.00	69		
EXERCISE	STAGE 1	03:00	2.70	10.00	120	130/80	
	STAGE 2	03:00	4.00	12.00	139	140/80	
	STAGE 3	03:00	5.50	14.00	176	150/80	
	STAGE 4	01:06	6.90	16.00	187		
RECOVERY		04:00	0.00	0.00	99	140/80	

The patient exercised according to the BRUCE for 10:05 min:s, achieving a work level of Max. METS: 13.70. The resting heart rate of 70 bpm rose to a maximal heart rate of 187 bpm. This value represents 95 % of the maximal, age-predicted heart rate. The resting blood pressure of 120/80 mmHg, rose to a maximum blood pressure of 150/80 mmHg. The exercise test was stopped due to Target heart rate achieved.

Interpretation

Summary: Resting ECG: normal.

Functional Capacity: normal.

HR Response to Exercise: appropriate.

BP Response to Exercise: normal resting BP - appropriate response.

Chest Pain: none.

Arrhythmias: none.

ST Changes: ...

Overall impression: ...

Conclusions

NO ST-T CHANGES SEEN DURING EXERCISE & RECOVERY PERIOD.
PLEASE CORRELATE CLINICALLY.

Physician _____

Technician _____

Tabular Summary

BRUCE: Total Exercise Time 10:05
 Max HR: 187 bpm 95% of max predicted 196 bpm HR at rest: 70
 Max BP: 150/80 mmHg BP at rest: 120/80 Max RPP: 25950 mmHg*bpm
 Maximum Workload: 13.70 METS
 Max. ST: -1.15 mm, 0.00 mV/s in III; EXERCISE STAGE 3 07:00
 Arrhythmia: A:68, PVC:1, PSVC:2
 ST/HR index: 0.33 μ V/bpm
Reasons for Termination: Target heart rate achieved
Summary: Resting ECG: normal. Functional Capacity: normal. HR Response to Exercise: appropriate. BP Response to Exercise: normal resting BP - appropriate response. Chest Pain: none. Arrhythmias: none. ST Changes: ... Overall impression: ...
Conclusion: NO ST-T CHANGES SEEN DURING EXERCISE & RECOVERY PERIOD.
 PLEASE CORRELATE CLINICALLY.

MS SUMAN,
 Patient ID 453613
 03.2023 15:00pm
 Female
 24yrs Indian
 Meds:
 Test Reason: Screening for CAD
 Medical History:
 Ref. MD: DR.DEEPAK GARG Ordering MD:
 Technician: MS.ANJALI SINGH Test Type: Treadmill Stress Test
 Comment:

Phase Name	Stage Name	Time in Stage	Speed (km/h)	Grade (%)	Workload (METS)	HR (bpm)	BP (mmHg)	RPP (mmHg*bpm)	VE (/min)	ST Level (III mm)	Comment
PRETEST	SUPINE	00:15	0.00	0.00	1.0	66	120/80	7920	1	-0.40	
	STANDING	00:15	0.00	0.00	1.0	68			1	-0.40	
	HYPERV.	00:15	0.00	0.00	1.0	66			0	-0.40	
	WARM-UP	00:32	1.60	0.00	1.3	69			0	-0.45	
	EXERCISE	STAGE 1	03:00	2.70	10.00	4.6	120	130/80	15600	0	-0.50
	STAGE 2	03:00	4.00	12.00	7.0	139	140/80	19460	0	-0.75	
	STAGE 3	03:00	5.50	14.00	10.2	176	150/80	26400	1	-0.65	
	STAGE 4	01:06	6.90	16.00	13.7	187			0	0.10	
RECOVERY		04:00	0.00	0.00	1.0	99	140/80	13860	0	-0.60	

Narayana Multispeciality Hospital
 (A Unit of Narayana Hindustan Limited) CIN: L85110K42000PLC027494
 Registered Office: 258/A, Bommasandra Industrial Area, Anekal Taluk, Bangalore 560099
 Hospital Address: Sector-28, Kumbha Marg, Pratap Nagar, Jaipur 302033
 Tel: +91 141 7122 233 | Email: info.jp@narayanahospital.org | www.narayanahospital.org
 GST No. 08AABCN1685J1Z8

1800-309-0309 (Toll Free)
 99837-32222
 Emergencies

