



Name : **BIFIN MOLLI SWAROOP**  
 Age/Gender : 35YEARS/MALE  
 Sample Type : WB EDTA  
 Ref By : MEDIWHEEL

Patient Id : 2569  
 Sample Drawn Date : 17-Jun-2022  
 Reported Date : 18-Jun-2022

**HEMATOLOGY**

TEST DESCRIPTION	RESULT	UNITS	REFERENCE RANGE
<b>COMPLETE BLOOD COUNT</b>			
Hemoglobin	15.8	gm/dL	Male : 13.0 - 18.0 Female : 11.5 - 16.0
Erythrocyte Count (RBC Count)	5.5	mill/uL	Male : 4.5 - 5.5 Female : 3.8 - 4.8
Hematocrit (HCT)	49.0	%	Male : 40 - 54 Female : 35 - 47
Platelet (Method : Cell Counter )	2.4	lakhs/cumm	1.50 - 4.50
<b>Red Cell Indices</b>			
MCV	88	fl	83 - 101
MCH	28	pg	27 - 32
MCHC (Method : Cell Counter )	32	pg	31.5 - 34.5
<b>Total Count and Differential Count</b>			
Total WBC Count	5,300	cells/cumm	4000 - 11000
Nuetrophils	45	%	40 - 75
Lymphocytes	40	%	20 - 40
Eosinophils	05	%	0 - 6
Monocytes	10	%	2 - 10
Basophils (Method : Cell Counter )	00	%	0 - 1
<b>MICROSCOPIC BLOOD PICTURE</b>			
RBC Morphology	NORMOCYTIC/NORMOCHROMIC		
WBC Morphology	NORMAL IN MORPHOLOGY		
Platelete Morphology	ADEQUATE		
Method: Cell Counter			

-----End of the Report-----

**DR. S. V. RAMANA MD.,**  
**Chief Pathologist**

Assay result should be correlated clinically with other laboratory finding and the total clinical status of the patient.  
 Note : This Report is subject to the terms and conditions mentioned overleaf  
 Note : PARTIAL REPRODUCTION OF THIS REPORT IS NOT PERMITTED

Healthy testing for Wealthy Living



Name : **BIFIN MOLLI SWAROOP**  
 Age/Gender : 35YEARS/MALE  
 Sample Type : SERUM,Urine  
 Ref By : MEDIWHEEL

Patient Id : 2569  
 Sample Drawn Date : 17-Jun-2022  
 Reported Date : 18-Jun-2022

**CLINICAL BIOCHEMISTRY**

TEST DESCRIPTION	RESULT	UNITS	REFERENCE RANGE
<b>FBS &amp; PLBS</b>			
Fasting Blood Sugar	94	mg/dl	60 - 110
Fasting Urine Glucose (Method :Strip )	NIL		
Post Prandial Blood Sugar - PLBS	130	mg/dL	110 - 160
Post Prandial Urine Glucose (Method :Strip )	NIL		

-----End of the Report-----

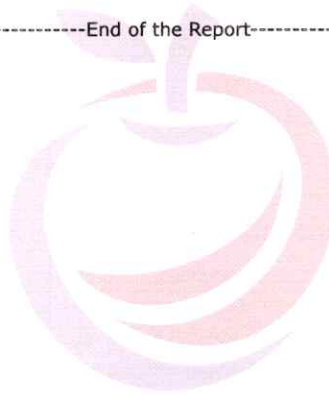

**DR. S. V. RAMANA MD.**  
 Chief Pathologist

Assay result should be correlated clinically with other laboratory finding and the total clinical status of the patient.  
 Note : This Report is subject to the terms and conditions mentioned overleaf  
 Note : PARTIAL REPRODUCTION OF THIS REPORT IS NOT PERMITTED

Healthy testing for Wealthy living



Name : **BIFIN MOLLI SWAROOP**  
Age/Gender : 35YEARS/MALE  
Sample Type : WB EDTA  
Reff By : MEDIWHEEL

Patient Id : 2569  
Sample Drawn Date : 17-Jun-2022  
Reported Date : 18-Jun-2022

**CLINICAL BIOCHEMISTRY**

TEST DESCRIPTION	RESULT	UNITS	REFERENCE RANGE
<b>GHB/HbA1c</b>			
GLYCOSYLATED HAEMOGLOBIN (HbA1c)	5.5		< 6.0 : Non Diabetic 6.0 - 7.0 : Good Control 7.0 - 8.0 : Poor Control > 8 : Alert

-----End of the Report-----



**DR. S. V. RAMANA MD.**  
Chief Pathologist

Assay result should be correlated clinically with other laboratory finding and the total clinical status of the patient.  
Note : This Report is subject to the terms and conditions mentioned overleaf  
Note : PARTIAL REPRODUCTION OF THIS REPORT IS NOT PERMITTED

Healthy testing for Wealthy living



Name : **BIFIN MOLLI SWAROOP**  
Age/Gender : 35YEARS/MALE  
Sample Type : SERUM  
Reff By : MEDIWHEEL

Patient Id : 2569  
Sample Drawn Date : 17-Jun-2022  
Reported Date : 18-Jun-2022

**CLINICAL BIOCHEMISTRY**

TEST DESCRIPTION	RESULT	UNITS	REFERENCE RANGE
<b>KID-PRO</b>			
SERUM CREATININE	0.7	mg/dL	0.7 - 1.2
BLOOD UREA	23.6	mg/dL	17 - 43
SERUM URIC ACID	6.8	mg/dL	3.5 - 7.2
SERUM CALCIUM	9.3	mg/dL	8.4 - 10.5

-----End of the Report-----



**DR. S. V. RAMANA MD.**  
Chief Pathologist

Assay result should be correlated clinically with other laboratory finding and the total clinical status of the patient.  
Note : This Report is subject to the terms and conditions mentioned overleaf  
Note : PARTIAL REPRODUCTION OF THIS REPORT IS NOT PERMITTED

Healthy testing for Wealthy Living

Name : **BIFIN MOLLI SWAROOP**  
 Age/Gender : 35YEARS/MALE  
 Sample Type : SERUM  
 Ref By : MEDIWHEEL

Patient Id : 2569  
 Sample Drawn Date : 17-Jun-2022  
 Reported Date : 18-Jun-2022

**CLINICAL BIOCHEMISTRY**

TEST DESCRIPTION	RESULT	UNITS	REFERENCE RANGE
<b>LIPID PROFILE</b>			
Total Cholesterol (Method :CHOD/PAP )	234	mg/dL	<200:Desirable 200 - 239 : Borderline risk >240:High Risk
Cholesterol - HDL (Method :Direct )	37	mg/dL	< 40 : Low 40 - 60 : Optimal  > 60 : Desirable 0 - 5.0
Total cholesterol/HDL ratio (Method :Calculated )	6.3		0 - 5.0
Cholesterol - LDL (Method :Calculated )	164	mg/dL	< 100 : Normal 100 - 129 : Desirable  130 - 159 : Borderline-High 160 - 189 : High > 190 : Very High
Cholesterol VLDL (Method :Calculated )	33	mg/dL	7-40
Triglycerides (Method :Lipase/Glycerol Kinase )	165	mg/dL	< 150 :Normal 150-199 :Borderline-High  200-499 :High > 500 :Very High

-----End of the Report-----



**DR. S. V. RAMANA MD.**  
 Chief Pathologist

Assay result should be correlated clinically with other laboratory finding and the total clinical status of the patient.  
 Note : This Report is subject to the terms and conditions mentioned overleaf  
 Note : PARTIAL REPRODUCTION OF THIS REPORT IS NOT PERMITTED

**A Unit of Avanthi Health Care PVT. LTD.**

Note: This Report is subject to the terms and conditions mentioned overleaf  
 web: [www.applediagnostic.com](http://www.applediagnostic.com)  
 e-mail: [applediagnostichyd@gmail.com](mailto:applediagnostichyd@gmail.com)

Healthy testing for Wealthy Living

Name : **BIFIN MOLLI SWAROOP**  
Age/Gender : 35YEARS/MALE  
Sample Type : SERUM  
Reff By : MEDIWHEEL

Patient Id : 2569  
Sample Drawn Date : 17-Jun-2022  
Reported Date : 18-Jun-2022

**CLINICAL BIOCHEMISTRY**

TEST DESCRIPTION	RESULT	UNITS	REFERENCE RANGE
<b>LIVER FUNCTION TEST (LFT)</b>			
BILIRUBIN - TOTAL	1.0	mg/dL	Upto 1.0
BILIRUBIN - DIRECT	0.2	mg/dL	0.0 - 0.2
BILIRUBIN - INDIRECT	0.8	mg/dL	0.0 - 0.8
S.G.O.T	17	U/L	UP TO 35
S.G.P.T	22	IU/L	UP TO 40
ALKALINE PHOSPHATASE	76	U/L	Adults : 15 - 112 Children : 45 - 325
TOTAL PROTEINS	7.5	Gms/dL	6.0 - 8.0
ALBUMIN	4.3	Gms/dL	3.5 - 5.0
GLOBULIN	3.2	Gms/dL	1.5- 3.5
A / G Ratio	1.3		

-----End of the Report-----



**DR. S. V. RAMANA MD.**  
Chief Pathologist

Assay result should be correlated clinically with other laboratory finding and the total clinical status of the patient.  
Note : This Report is subject to the terms and conditions mentioned overleaf  
Note : PARTIAL REPRODUCTION OF THIS REPORT IS NOT PERMITTED



Name : **BIFIN MOLLI SWAROOP**  
 Age/Gender : 35YEARS/MALE  
 Sample Type : SERUM  
 Ref By : MEDIWHEEL

Patient Id : 2569  
 Sample Drawn Date : 17-Jun-2022  
 Reported Date : 18-Jun-2022

**CLINICAL BIOCHEMISTRY**

TEST DESCRIPTION	RESULT	UNITS	REFERENCE RANGE
<b>Thyroid Profile</b>			
TOTAL TRIIODOTHYRONINE (T3)	126.74	ng/dL	87 - 178
TOTAL THYROXINE (T4)	9.51	ug/dL	6.09 - 12.23
THYROID STIMULATING HORMONE (TSH)	1.89	μIU/mL	0.38 - 5.33

-----End of the Report-----



**DR. S. V. RAMANA MD.**  
 Chief Pathologist

Assay result should be correlated clinically with other laboratory finding and the total clinical status of the patient.  
 Note : This Report is subject to the terms and conditions mentioned overleaf  
 Note : PARTIAL REPRODUCTION OF THIS REPORT IS NOT PERMITTED

Healthy testing for Wealthy living

Name : **BIFIN MOLLI SWAROOP**  
 Age/Gender : 35YEARS/MALE  
 Sample Type : WB EDTA  
 Ref By : MEDIWHEEL

Patient Id : 2569  
 Sample Drawn Date : 17-Jun-2022  
 Reported Date : 18-Jun-2022

**HEMATOLOGY**

TEST DESCRIPTION	RESULT	UNITS	REFERENCE RANGE
------------------	--------	-------	-----------------

**Blood Grouping (A B O) and Rh typing\***

Blood Grouping (ABO)	"O"		
Rh Typing	Positive		
<b>Method:</b> Tube method			

-----End of the Report-----



**DR. S. V. RAMANA MD.,**  
 Chief Pathologist

Assay result should be correlated clinically with other laboratory finding and the total clinical status of the patient.  
 Note : This Report is subject to the terms and conditions mentioned overleaf  
 Note : PARTIAL REPRODUCTION OF THIS REPORT IS NOT PERMITTED





Name : **BIFIN MOLLI SWAROOP**  
 Age/Gender : 35YEARS/MALE  
 Sample Type : WB EDTA  
 Ref By : MEDIWHEEL

Patient Id : 2569  
 Sample Drawn Date : 17-Jun-2022  
 Reported Date : 18-Jun-2022

**HEMATOLOGY**

TEST DESCRIPTION	RESULT	UNITS	REFERENCE RANGE
<b>ERYTHROCYTE SEDIMENTATION RATE(ESR)</b>			
FIRST HOUR	08	mm	1 - 10
-----End of the Report-----			



**DR. S. V. RAMANA MD.,**  
**Chief Pathologist**

Assay result should be correlated clinically with other laboratory finding and the total clinical status of the patient.  
 Note : This Report is subject to the terms and conditions mentioned overleaf  
 Note : PARTIAL REPRODUCTION OF THIS REPORT IS NOT PERMITTED

Healthy testing for Wealthy living



Name : **BIFIN MOLLI SWAROOP**  
Age/Gender : 35YEARS/MALE  
Sample Type : Urine  
Reff By : MEDIWHEEL

Patient Id : 2569  
Sample Drawn Date : 17-Jun-2022  
Reported Date : 18-Jun-2022

**CLINICAL PATHOLOGY**

TEST DESCRIPTION	RESULT	UNITS	REFERENCE RANGE
------------------	--------	-------	-----------------

**CUE- (OP)**

**PHYSICAL EXAMINATION**

Quantity	10 ml		
Colour	PALE YELLOW		
Clarity	CLEAR		
Reaction (pH)*	Acidic		
Specific gravity	1.015		

**CHEMICAL EXAMINATION**

Albumin	Nil		
Sugar	Nil		
Bile salts	Absent		
Bile pigments	Absent		

**MICROSCOPIC EXAMINATION**

PUS CELLS	2-3	/ HPF	
Epithelial Cells	1-2	/ HPF	
R.B.Cs	Nil		
CASTS	Nil		
CRYSTALS	Nil		
OTHERS	Absent		

**Method:** Strip/Microscopy

-----End of the Report-----

**DR. S. V. RAMANA MD.**  
Cheif Pathologist

Assay result should be correlated clinically with other laboratory finding and the total clinical status of the patient.  
Note: This Report is subject to the terms and conditions mentioned overleaf  
Note: PARTIAL REPRODUCTION OF THIS REPORT IS NOT PERMITTED

**A Unit of Avanthi Health Care PVT. LTD.**

Note: This Report is subject to the terms and conditions mentioned overleaf  
web: www.applediagnostic.com  
e-mail: applediagnostichyd@gmail.com

Healthy testing for Wealthy Living

Age / Gender: 35/Male  
Patient ID: 0000002569  
Patient Name: BIFIN MOLLISWAROOP

Date and Time: 17th Jun 22 8:53 AM

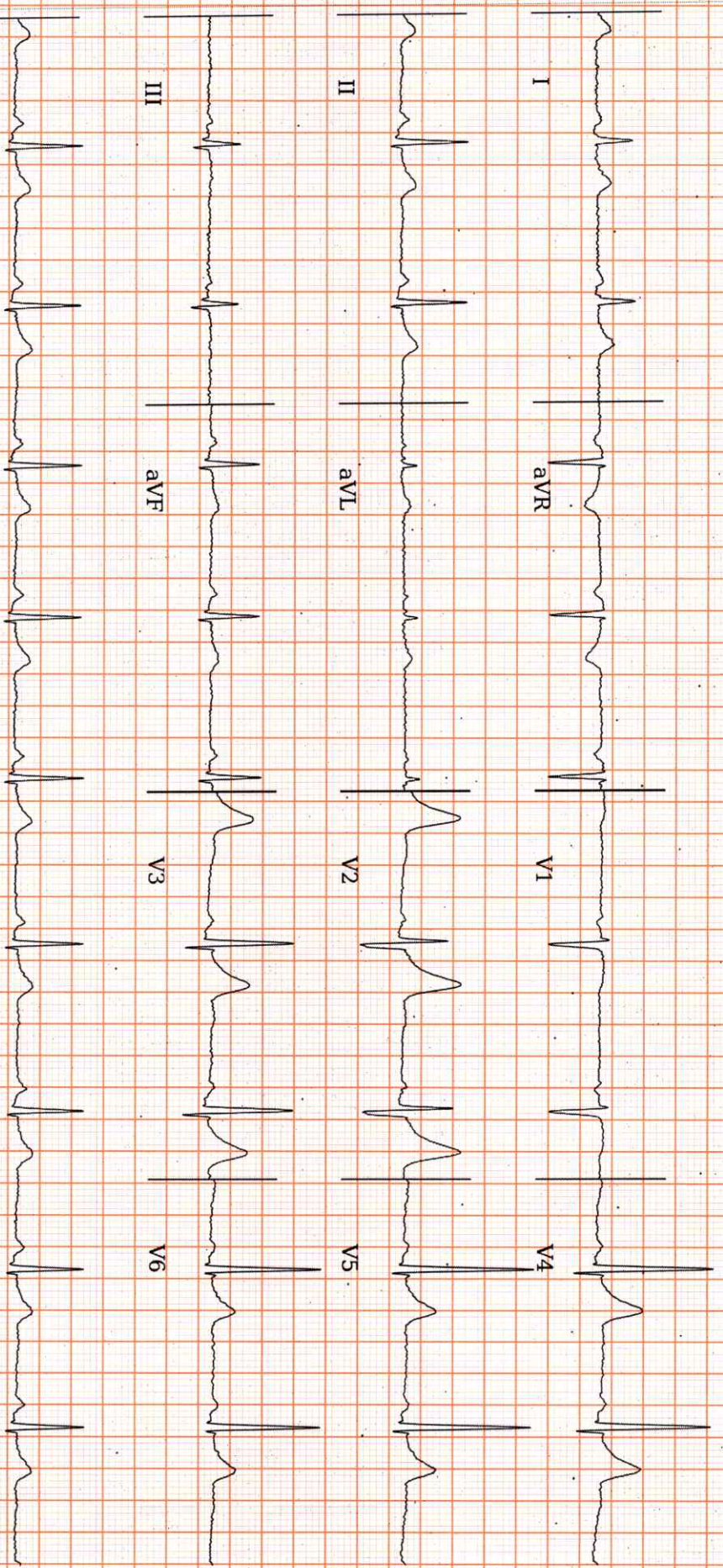

AR: 60bpm VR: 60bpm QRS: 76ms QT: 398ms QTc: 398ms PRI: 144ms P-R-T: 53° 54° 41°  
25.0 mm/s 10.0 mm/mV 0-20Hz, 50Hz

ECG Within Normal Limits: Sinus Rhythm, Normal Axis. Please correlate clinically.



REPORTED BY

**Dr Arunkumar Kakhanlaki**  
MICRO MED CHARTS

Disclaimer: Analysis in this report is based on ECG alone and should only be used as an adjunct to clinical history, symptoms and results of other invasive and non-invasive tests and must be interpreted by a qualified physician.

Name : **BIFIN MOLLI SWAROOP**  
Age/Gender : 35YEARS/MALE  
Reff By : MEDIWHEEL

Patient Id : 2569  
Sample Drawn Date : 17-Jun-2022  
Reported Date : 18-Jun-2022

**RADIOLOGY**

**DEPARTMENT OF RADIOLOGY**  
**ULTRASOUND SCAN OF WHOLE ABDOMEN**

**LIVER** : Normal in size 131 mm with increased echotexture. No focal lesions or dilated biliary radicles. No IHBD / CBD dilatation. Portal vein is normal.

**GALL BLADDER** : Normal in size. No calculi.

**SPLEEN** : Normal in size 95 mm with normal echotexture. No focal lesions.

**PANCREAS** : Head, body, visualized parts of tail are normal. No focal lesions or peripancreatic collections are seen

**RIGHT KIDNEY** : Measuring 98 x 43 mm. Normal in size and echotexture. Pelvicalyceal system is normal. No calculi or hydronephrosis.

**LEFT KIDNEY** : Measuring 101 x 55 mm. Normal in size and echotexture. Pelvicalyceal system is normal. No calculi or hydronephrosis.

**URINARY BLADDER** : Minimally distended .

**PROSTATE** : Normal in size ( Vol : 16 cc ), contour and echotexture.

No ascites or lymphadenopathy is seen.

**IMPRESSION :**

\* **GRADE I FATTY LIVER.**

**FOR CLINICAL CORRELATION AND FURTHER EVALUATION IF INDICATED.**



**Radiologist**

Assay result should be correlated clinically with other laboratory finding and the total clinical status of the patient.  
Note : This Report is subject to the terms and conditions mentioned overleaf  
Note : PARTIAL REPRODUCTION OF THIS REPORT IS NOT PERMITTED

APPLE DIAGNOSTICS

HYDERABAD

Summary Report

Report time :  
June 17, 2022

09:38 am  
09:38 am

PATIENT ID : 2569  
PATIENT NAME : NR.BIFIN MOLLI SWAROOP 35M

PROTOCOL : BRUCE  
PATIENT HEIGHT : 0 Cm  
PATIENT WEIGHT : 0.00 Kg  
PATIENT ADD :

Ref. By : Not Applicable  
( Not Applicable )

Stage	Stage Time	Speed (Kmph) / Grade (%)	HR bpm	BP mmHg	R.P.P. X 1000	METS	ST Level I	Stage Comments
Pre-Test	00:12	0.00 / 0.00	87	130 / 90	11	1.00	-0.87	
Supine	00:11	0.00 / 0.00	85	130 / 90	11	1.00	-0.77	
Standing	00:08	0.00 / 0.00	83	130 / 90	10	1.00	-0.77	
HyperVentilation	00:11	0.00 / 0.00	81	130 / 90	10	1.00	-0.81	
Wait For Exercise	00:05	0.00 / 0.00	85	130 / 90	11	1.00	-0.77	
Exercise Stage 1	03:00	2.70 / 10.00	107	140 / 90	14	5.70	0.35	
Exercise Stage 2	03:00	4.00 / 12.00	134	140 / 90	18	8.00	0.45	
Peak Exercise	02:27	5.50 / 14.00	157	140 / 90	21	10.00	0.26	
Recovery 1	01:00	0.00 / 0.00	121	140 / 90	16	1.00	0.32	
Recovery 3	03:00	0.00 / 0.00	99	120 / 80	11	1.00	0.06	

TOTAL EXER TIME : 8 : 27 min

MAX WORKLOAD : 10.00

MAX HR : 159 bpm (85.95 % of 185 bpm)  
DISTANCE COVERED : 0.56 Km

MAX BP : 140 / 90 mmHg  
DOUBLE PRODUCT : 22260.00

DR  
CARDIOLOGIST

APPLE DIAGNOSTICS  
HYDERABAD

Summary Report

Report time : 09:38 am  
June 17, 2022 09:38 am

PATIENT ID : 2569  
PATIENT NAME : NR.BIFIN MOLLI SWAROOP 35/M

PROTOCOL : BRUCE  
PATIENT HEIGHT : 0 Cm  
PATIENT WEIGHT : 0.00 Kg  
PATIENT ADD. :

Ref. By : Not Applicable  
( Not Applicable )

OBJECT OF TEST :  
RISK FACTOR :  
ACTIVITY :  
MEDICATION :  
BRIEF HISTORY :  
OTHER INVESTIGATION :  
REASON FOR TERMINATION :  
EXERCISE TOLERANCE :  
EXERCISE INDUCED ARRHYTHMIA :  
HAEMO RESPONSE :  
CHRONO RESPONSE :  
FINAL IMPRESSION :

DR  
CARDIOLOGIST

APPLE DIAGNOSTICS

PATIENT ID : 2569 HEIGHT : 0 Cm WEIGHT : 0.00 Kg  
PATIENT NAME : NR BIFIN MOLLI SWAROOP 35M

PROTOCOL : BRUCE  
STAGE : Pre-Test  
ST Levels (mm) / ST Slope (mV/s) measured at 80 ms Post J

Linked Median Report

June 17, 2022 09:38 am

Report time : 09:38 am

PHASE TIME : 00:12  
STAGE DURATION : 00:00

HR : 87 bpm  
QRS Lead : V5  
BP : 130 / 90 mmHg  
METs : 1.00

SPEED: 0.0 kmph  
GRADE: 0.0

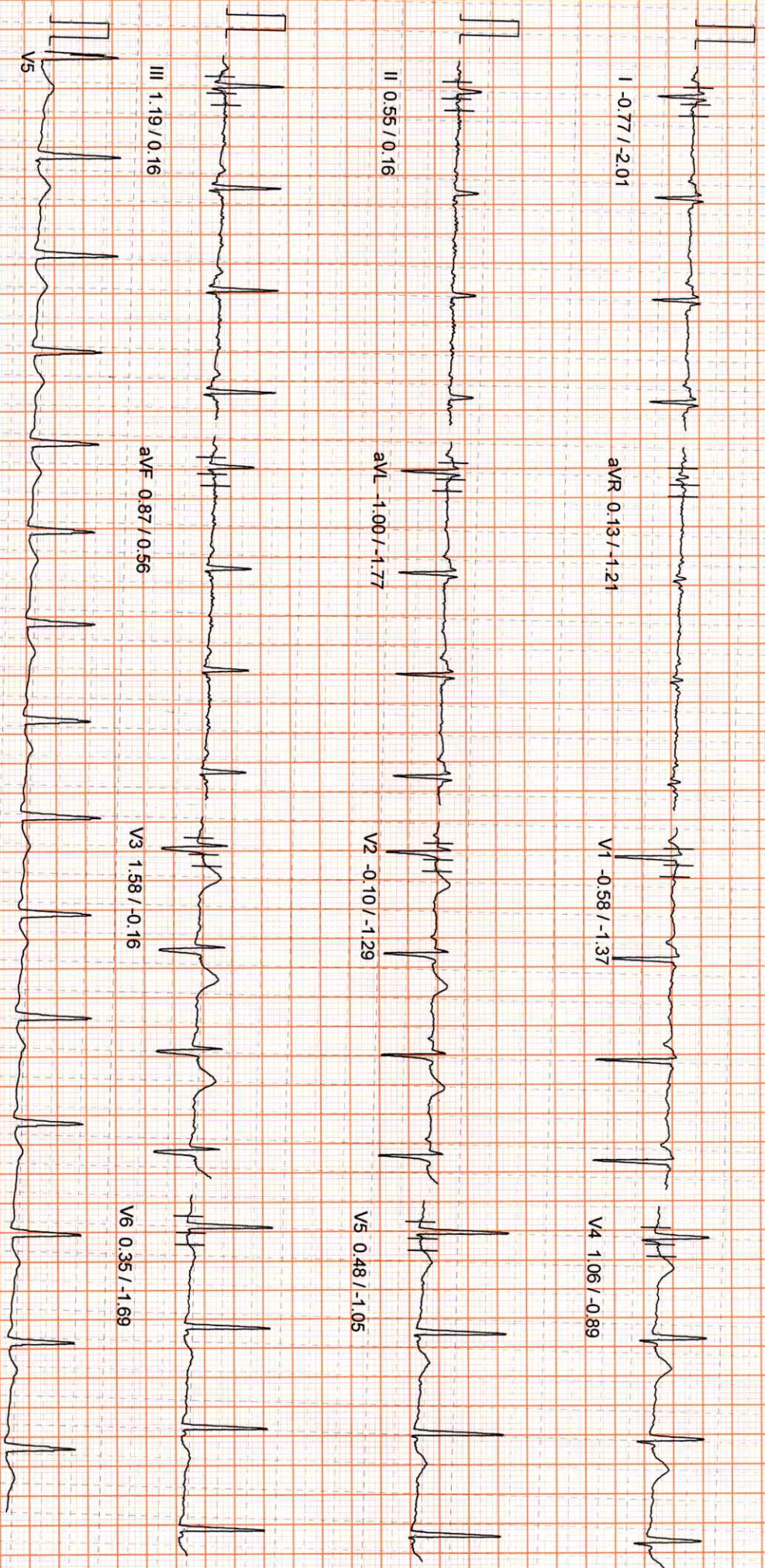

100 Hz  
10mm/mv, 25mm/sec

APPLE DIAGNOSTICS

PATIENT ID : 2569 HEIGHT : 0 Cm WEIGHT : 0.00 Kg  
PATIENT NAME : NR BIFIN MOLLI SWARROOP 35/M

PROTOCOL : BRUCE  
STAGE : Supine  
ST Levels (mm) / ST Slope (mV/s) measured at 80 ms Post J

Linked Median Report

June 17, 2022 09:38 am  
Report time : 09:38 am  
PHASE TIME : 00:23  
STAGE DURATION : 00:00  
SPEED: 0.0 kmph  
GRADE: 0.0  
HR : 85 bpm  
BP : 130 / 90 mmHg  
QRS Lead : V5  
METS : 1.00

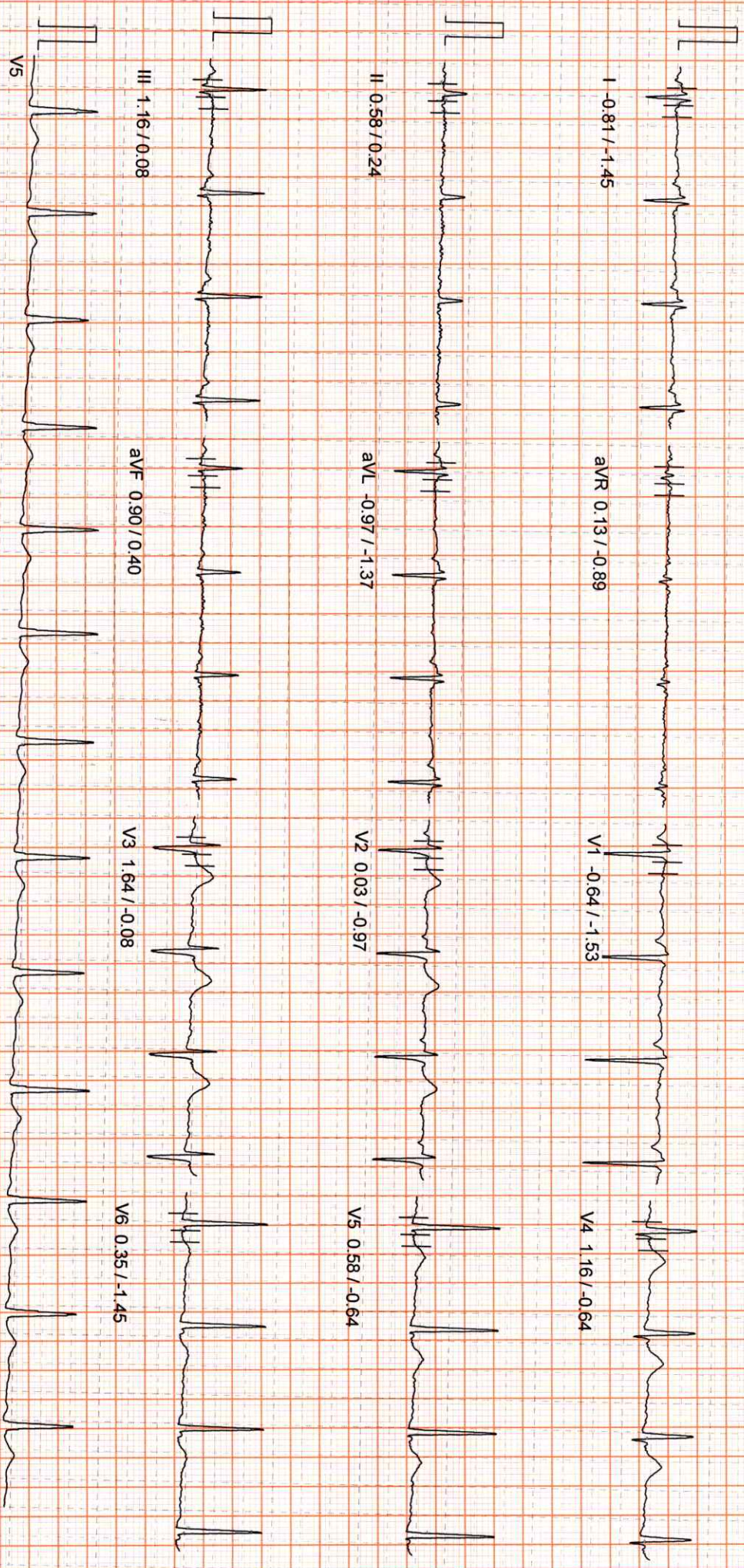

100 Hz

10mm/mv, 25mm/sec



APPLE DIAGNOSTICS

PATIENT ID : 2569 HEIGHT : 0 Cm WEIGHT : 0.00 Kg

PATIENT NAME : NR.BIFIN MOLLI SWAROOP 35/M

PROTOCOL : BRUCE

STAGE : Standing

ST Levels (mm) / ST Slope (mV/s) measured at 80 ms Post J

Linked Median Report

June 17, 2022

09:38 am

Report time

09:39 am

PHASE TIME : 00:32

STAGE DURATION : 00:00

HR : 83 bpm

QRS Lead : V5

SPEED: 0.0 Km/h

GRADE: 0.0

BP : 130 / 90 mmHg

METS : 1.00

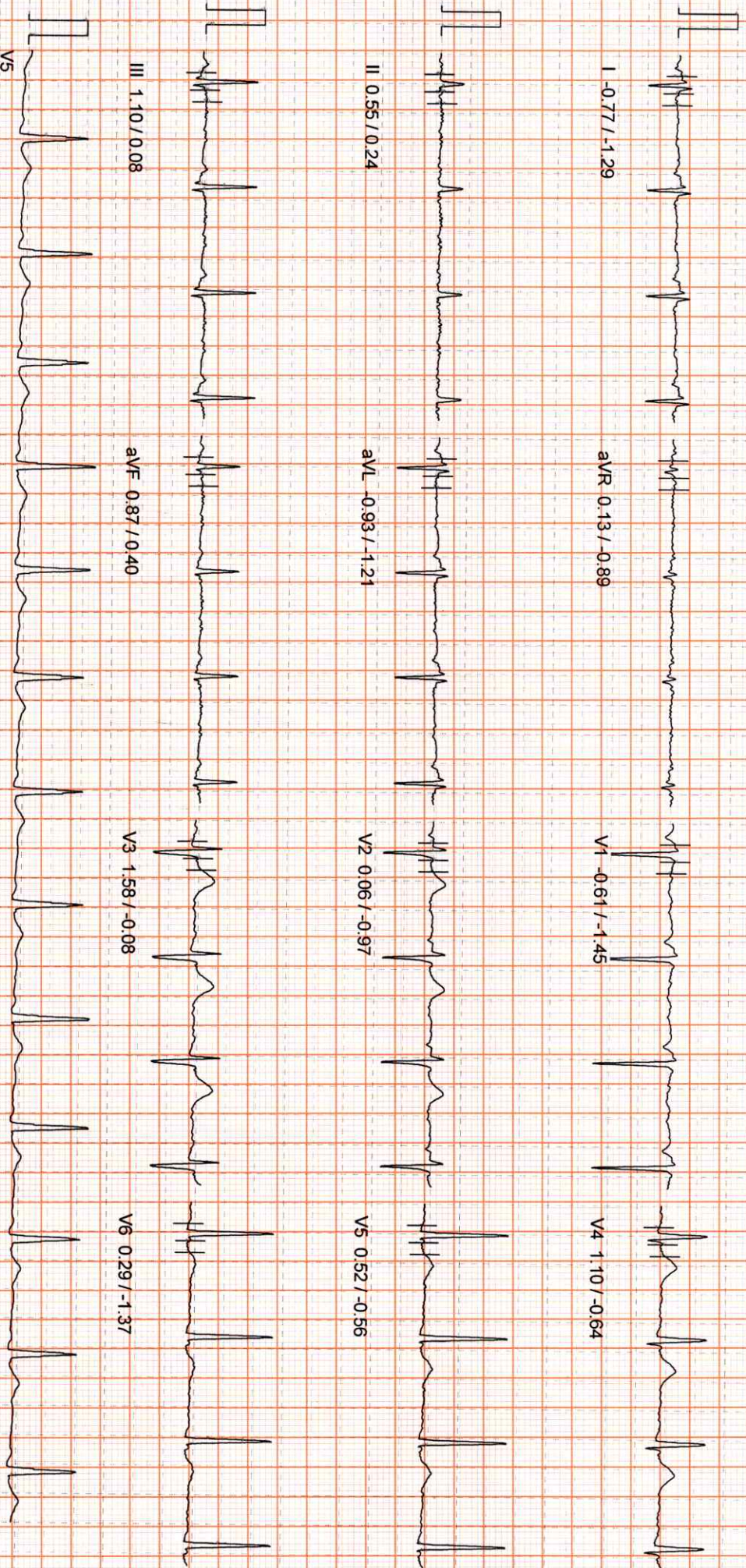

100 Hz

10mm/mv, 25mm/sec

NASAN (C) ST-Win Standard BL 6.91, Unit Ver 4.20

MICRO MED CHARTS

APPLE DIAGNOSTICS

PATIENT ID : 2569 HEIGHT : 0 Cm WEIGHT : 0.00 Kg  
PATIENT NAME : NR.BIFIN MOLLI SWAROOP 35/M

PROTOCOL : BRUCE  
STAGE : HyperVentilation  
ST Levels (mm) / ST Slope (mV/s) measured at 80 ms Post J

Linked Median Report

June 17, 2022 09:38 am  
Report time : 09:39 am  
PHASE TIME : 00:43 SPEED: 0.0 kmph  
STAGE DURATION : 00:00 GRADE: 0.0  
HR : 81 bpm BP : 130 / 90 mmHg  
QRS Lead : V5 METS : 1.00

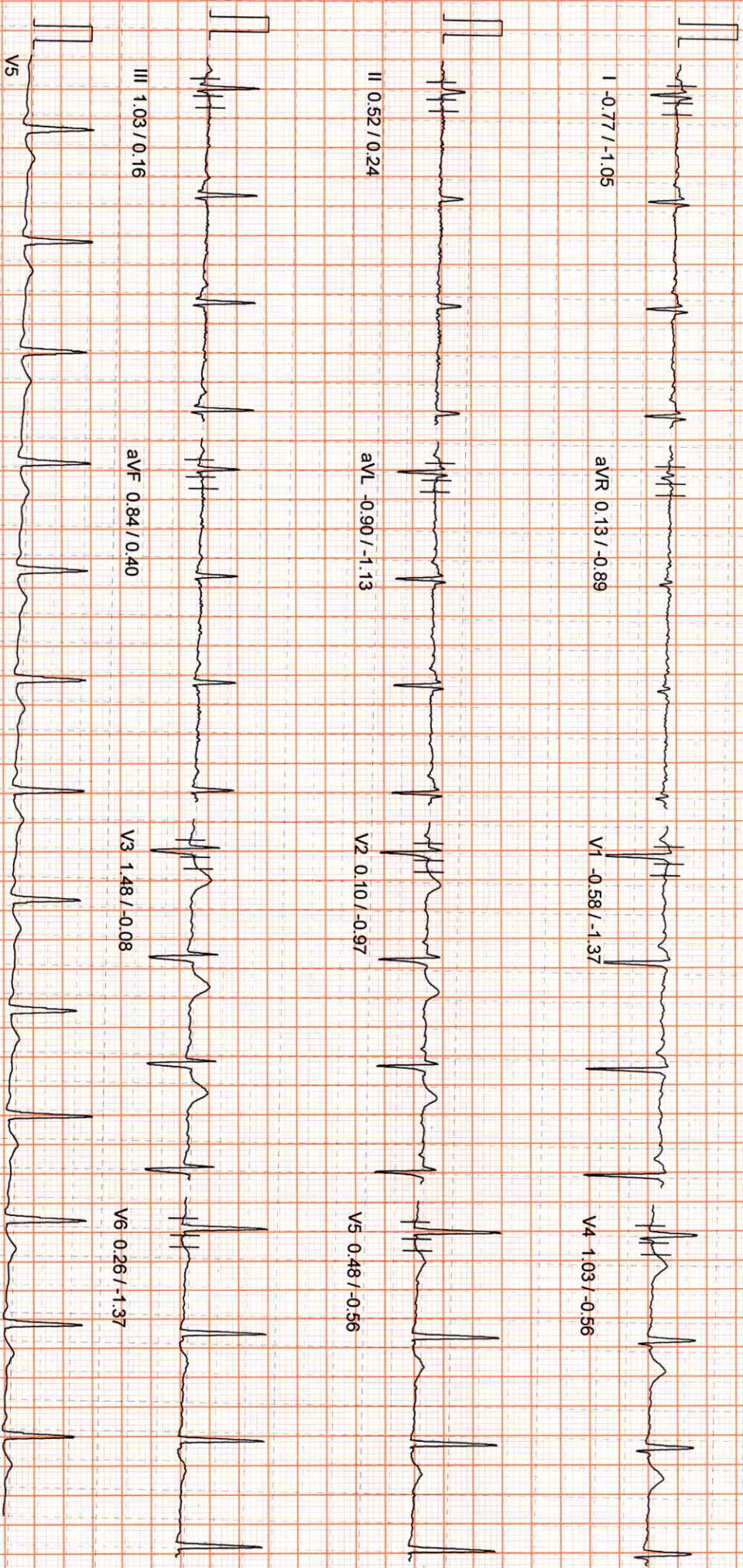

APPLE DIAGNOSTICS

PATIENT ID : 2569 HEIGHT : 0 Cm WEIGHT : 0.00 Kg  
PATIENT NAME : NR.BIFIN MOLLI SWAROOP 35/M

PROTOCOL : BRUCE  
STAGE : Wait For Exercise  
ST Levels (mm) / ST Slope (mV/s) measured at 80 ms Post J

Linked Median Report

June 17, 2022 09:38 am  
Report time : 09:39 am  
PHASE TIME : 00:49  
STAGE DURATION : 00:00  
HR : 85 bpm  
QRS Lead : V5  
SPEED: 0.0 kmph  
GRADE: 0.0  
BP : 130 / 90 mmHg  
METS : 3.40

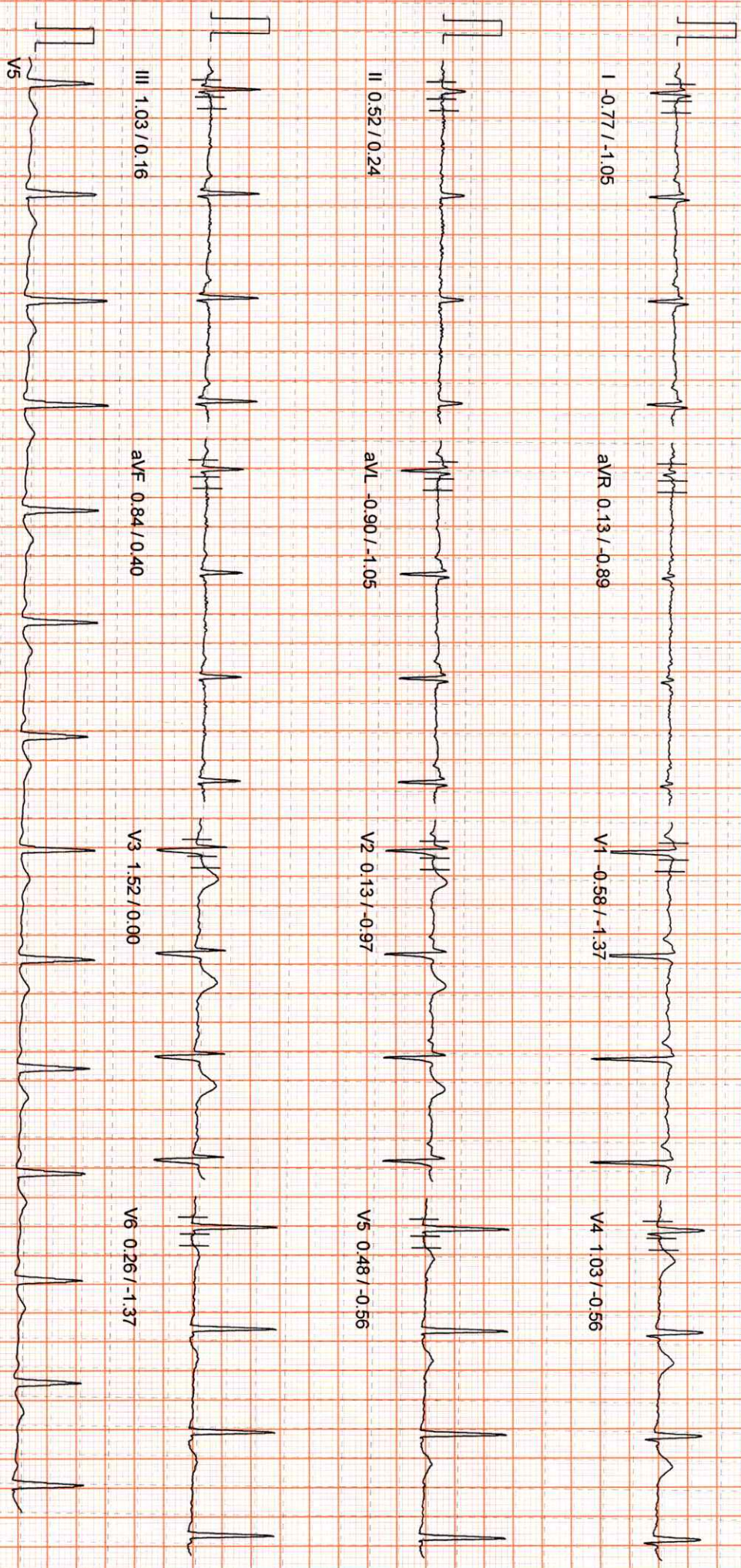

APPLE DIAGNOSTICS

PATIENT ID : 2569 HEIGHT : 0 Cm WEIGHT : 0.00 Kg  
PATIENT NAME : NR BIFIN MOLLI SWAROOP 35/M

PROTOCOL : BRUCE  
STAGE : Exercise Stage 1  
ST Levels (mm) / ST Slope (mV/s) measured at 80 ms Post J

Linked Median Report

June 17, 2022 09:38 am  
Report time : 09:42 am  
PHASE TIME : 03:00  
STAGE DURATION : 03:00  
SPEED: 2.7 kmph  
HR : 107 bpm  
BP : 140 / 90 mmHg  
GRS Lead : V5  
METS : 5.70

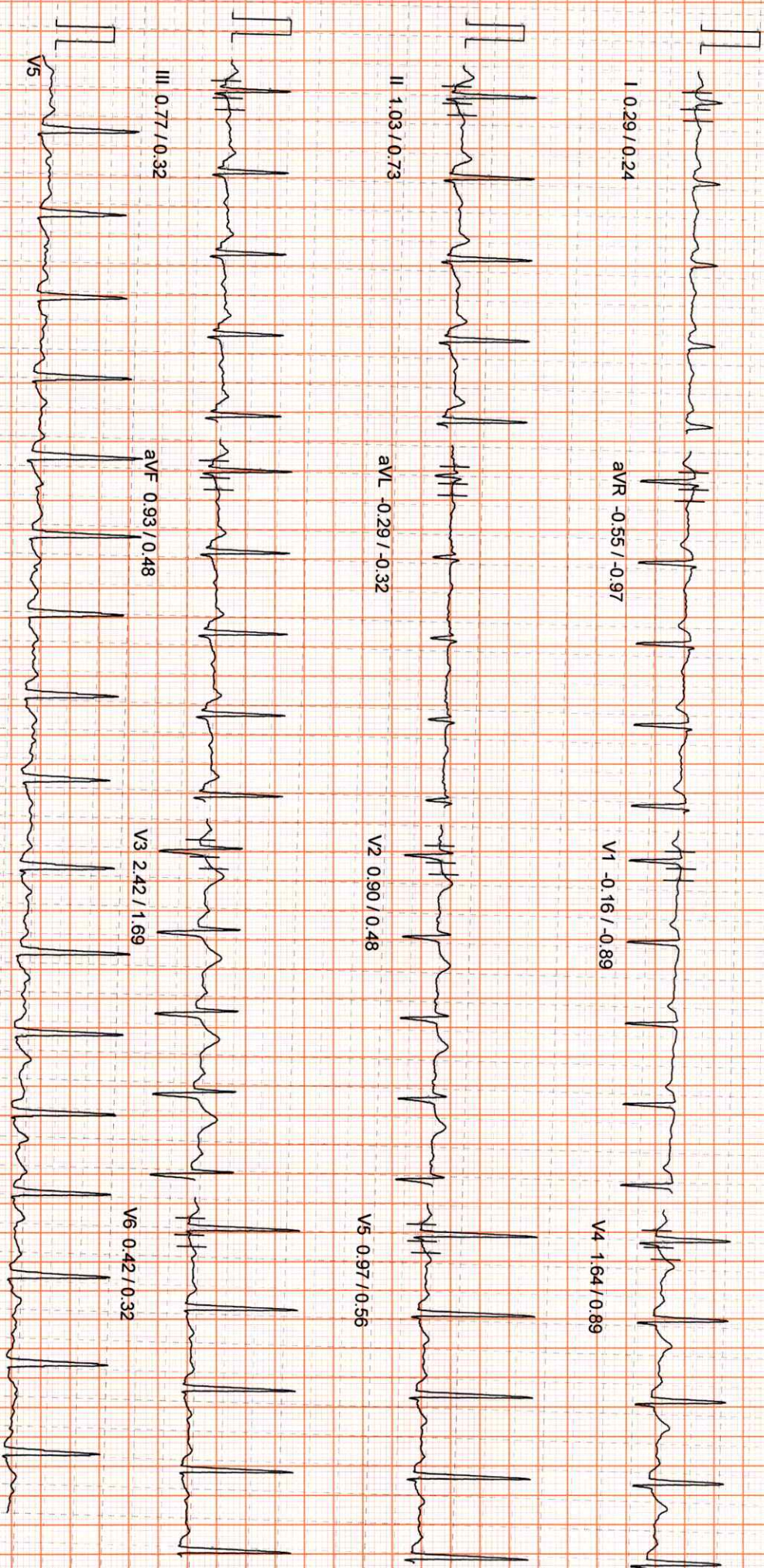

100 Hz

10mm/mv 25mm/sec

APPLE DIAGNOSTICS

Linked Median Report

PATIENT ID : 2569 HEIGHT : 0 Cm WEIGHT : 0.00 Kg  
PATIENT NAME : NR.BIFIN MOLLI SWAROOP 35/M  
PROTOCOL : BRUCE  
STAGE : Exercise Stage 2  
ST Levels (mm) / ST Slope (mV/s) measured at 80 ms Post-J

June 17, 2022 09:38 am  
Report time : 09:45 am  
PHASE TIME : 06:00 SPEED: 4.0 kmph  
STAGE DURATION : 03:00 GRADE: 12.0  
HR : 134 bpm  
QRS Lead : V5 BP : 140 / 90 mmHg  
METs : 8.00

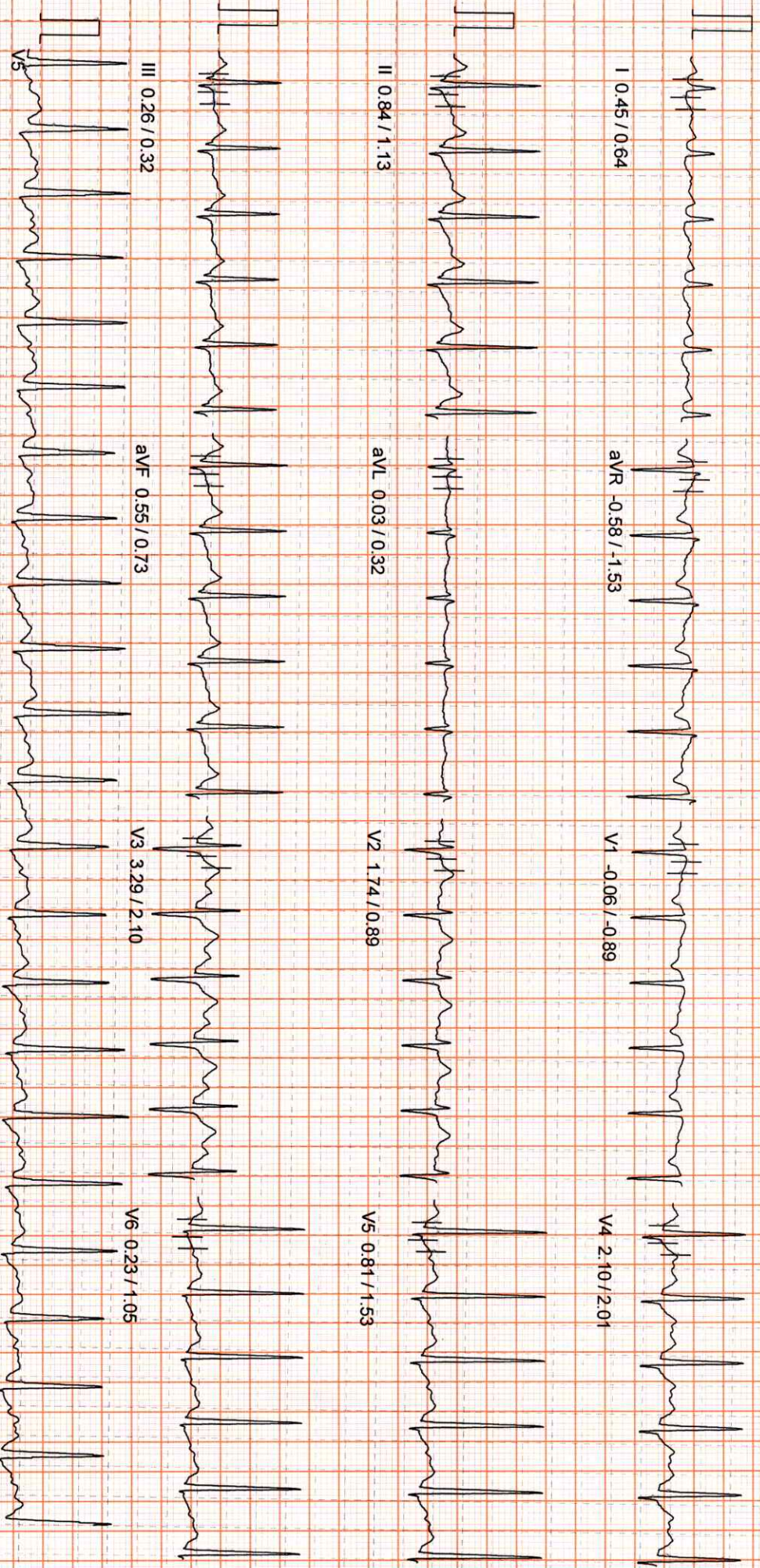

100 Hz

10mm/mv, 25mm/sec

NASAN (C) ST-Win Standard BL 6.91, Unit Ver 4.20

MICRO MED CHARTS

APPLE DIAGNOSTICS

PATIENT ID : 2569 HEIGHT : 0 Cm WEIGHT : 0.00 Kg  
PATIENT NAME : NR BIFIN MOLL SWAROOP 35/M

PROTOCOL : BRUCE  
STAGE : Peak Exercise  
ST Levels (mm) / ST Slope (mV/s) measured at 80 ms Post J

Linked Median Report

June 17, 2022 09:38 am  
Report time : 09:47 am  
PHASE TIME : 08:28 SPEED: 5.5 kmph  
STAGE DURATION : 02:28 GRADE: 14.0  
HR : 157 bpm BP : 140 / 90 mmHg  
QRS Lead : V5 METs : 10.00

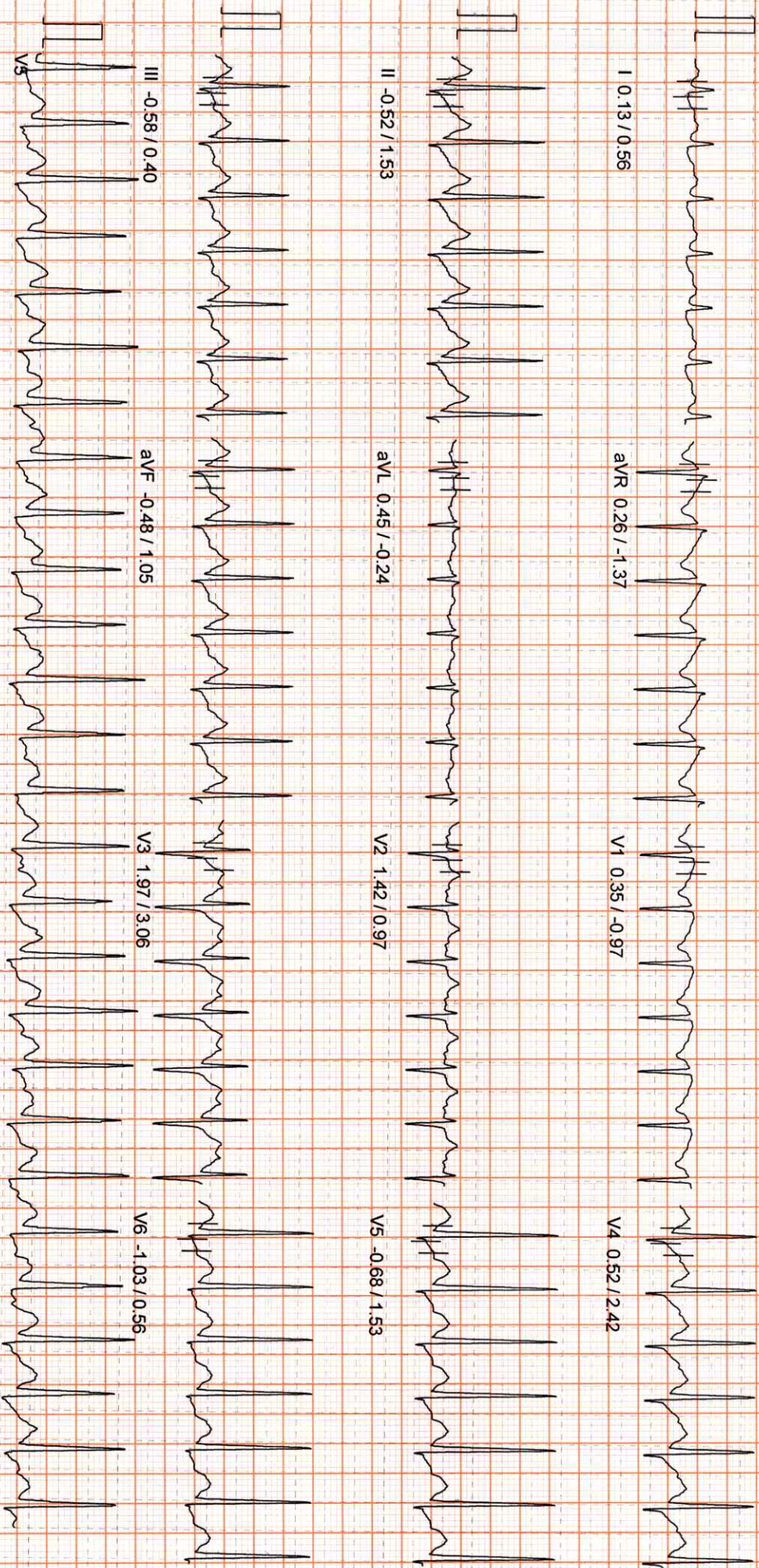

100 HZ

10mm/mv, 25mm/sec

APPLE DIAGNOSTICS

PATIENT ID : 2569 HEIGHT : 0 Cm WEIGHT : 0.00 Kg  
PATIENT NAME : NR.BIFIN MOLLISWAROOP 35/M

Linked Median Report

June 17, 2022 09:38 am  
Report time : 09:48 am

PROTOCOL : BRUCE  
STAGE : Recovery

PHASE TIME : 08:28 SPEED: 0.0 kmph  
STAGE DURATION : 01:00 GRADE: 0.0  
HR : 121 bpm BP : 140 / 90 mmHg  
QRS Lead : V5 METs : 1.00

ST Levels (mm) / ST Slope (mV/s) measured at 80 ms Post J

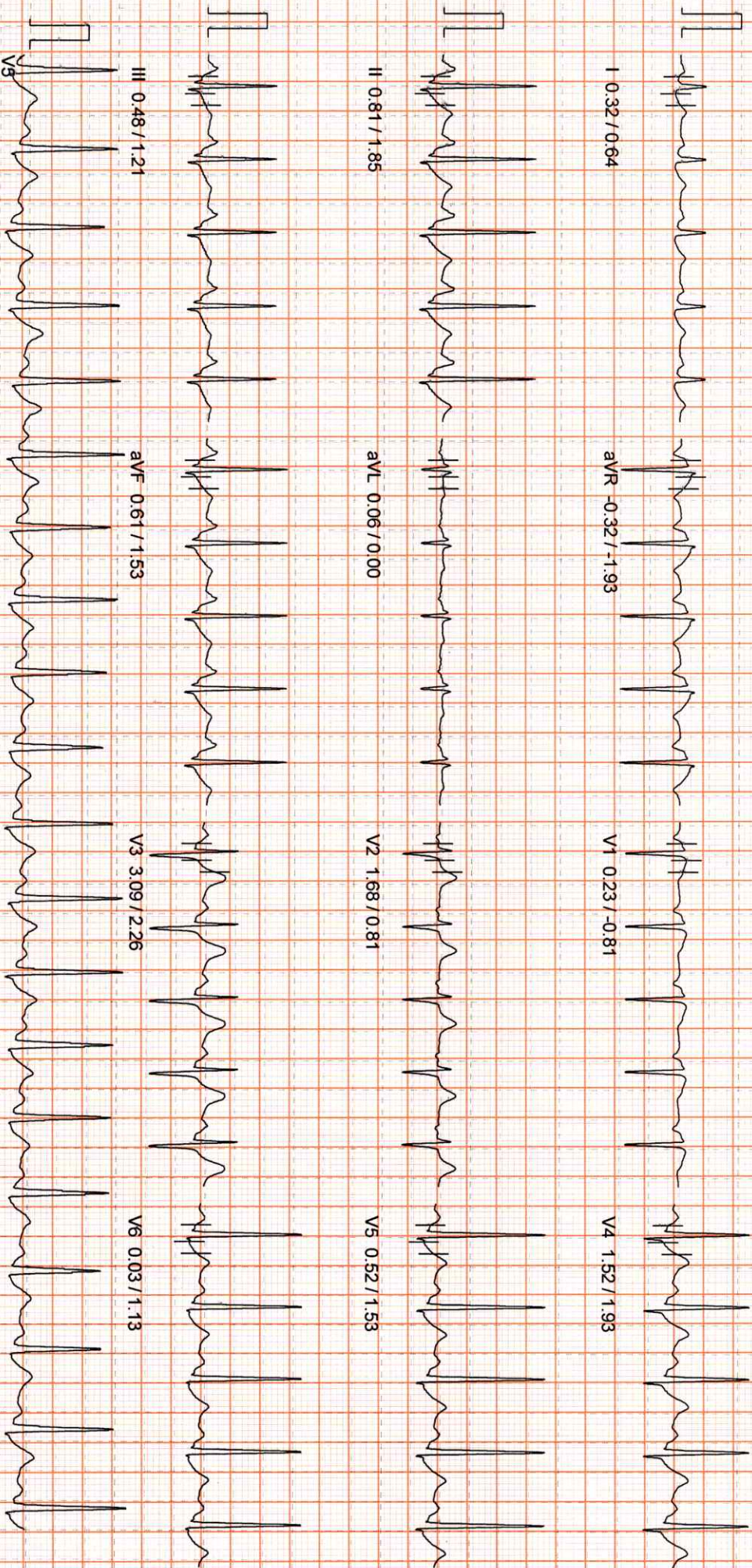

100 Hz

10mm/mv, 25mm/sec

MICRO MED CHARTS

NASAN (C) ST-Win Standard BL 6.91, Unit Ver 4.20

APPLE DIAGNOSTICS

PATIENT ID : 2569 HEIGHT : 0 Cm WEIGHT : 0.00 Kg  
PATIENT NAME : NR BIFIN MOLLI SWAROOP 35M  
PROTOCOL : BRUCE  
STAGE : Recovery  
ST Levels (mm) / ST Slope (mVs) measured at 80 ms Post J

Linked Median Report

June 17, 2022 09:38 am  
Report time : 09:50 am  
PHASE TIME : 08:28  
STAGE DURATION : 03:00  
HR : 99 bpm  
GRS Lead : V5  
SPEED: 0.0 kmph  
GRADE: 0.0  
BP : 120 / 80 mmHg  
METS : 1.00

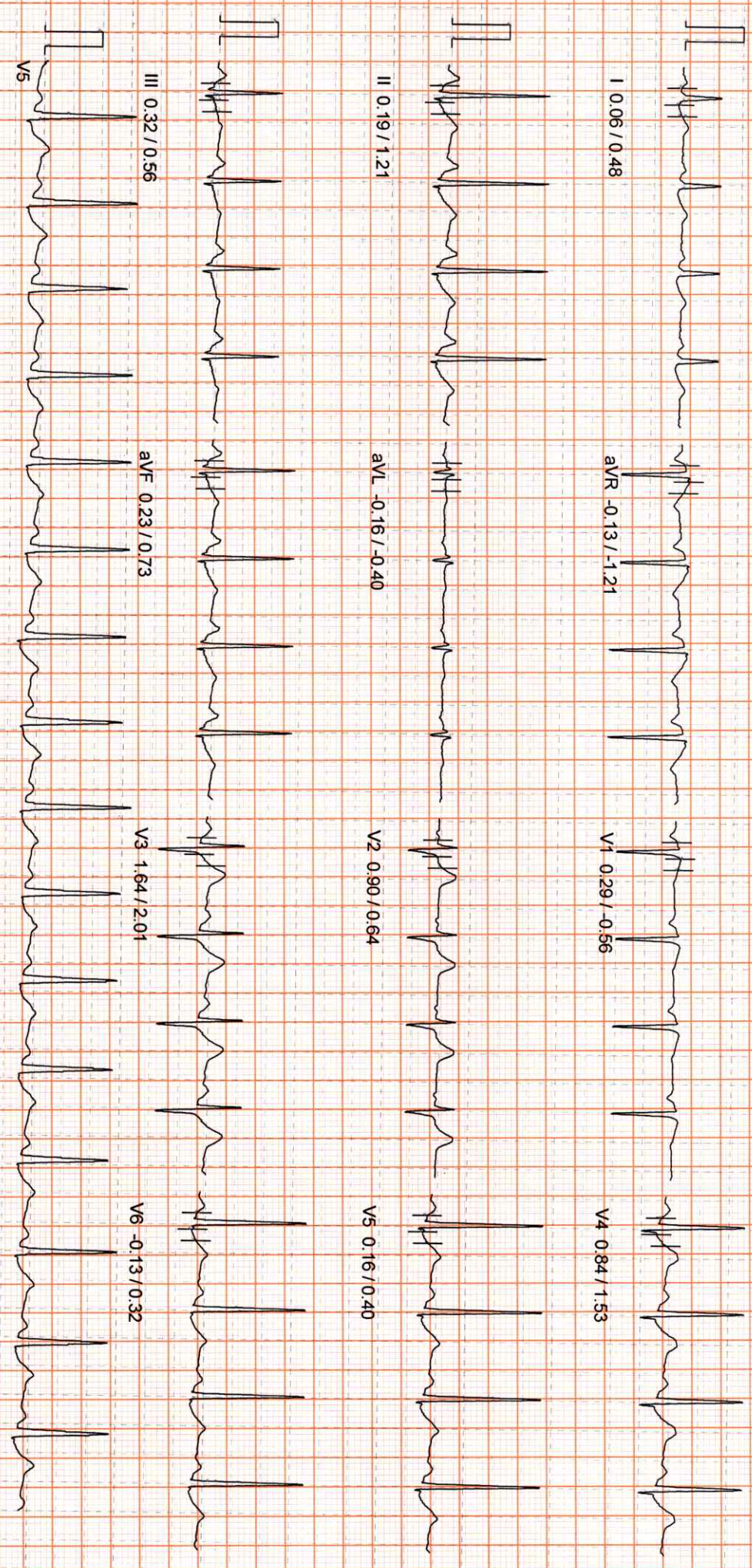



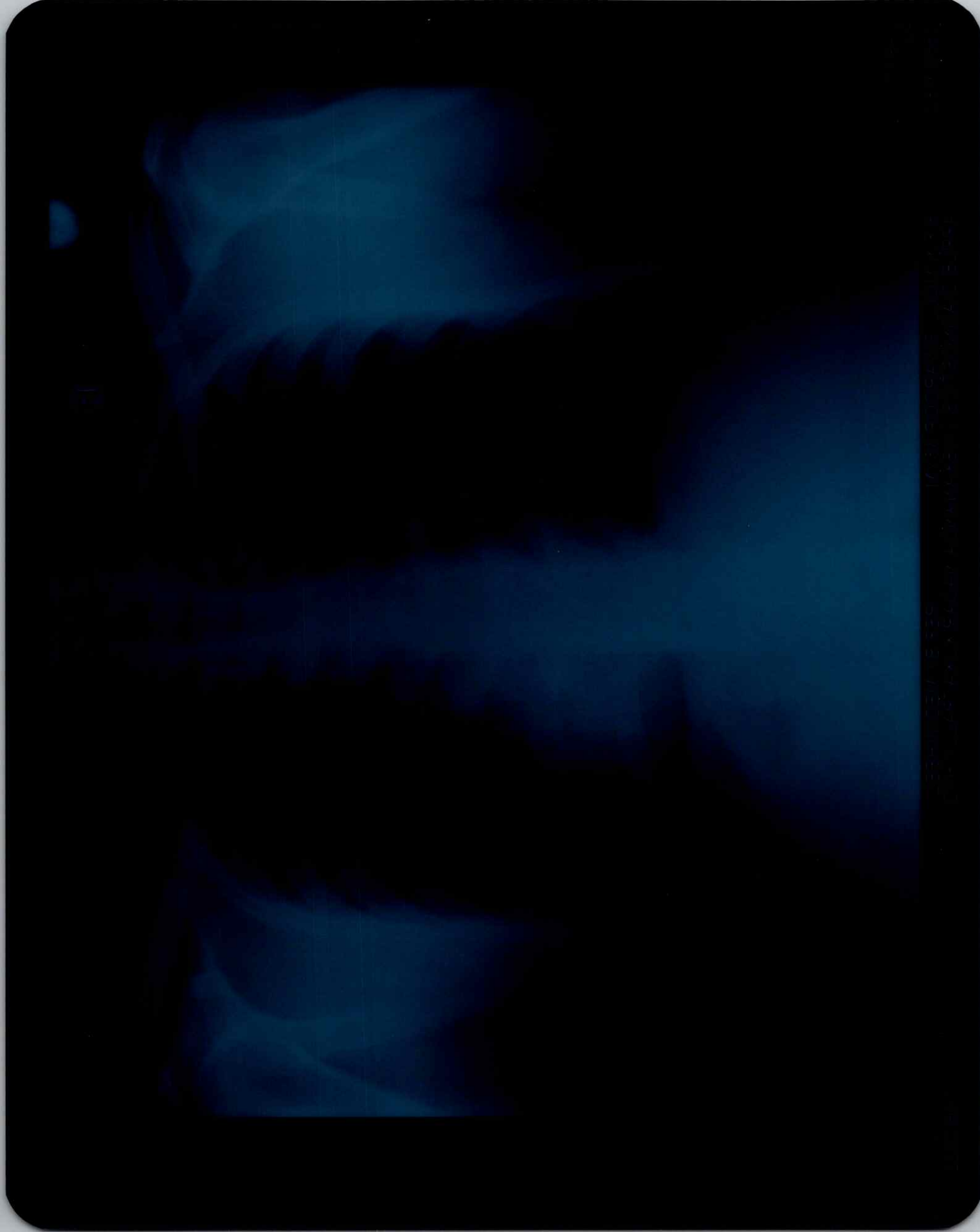

<b>Patient ID:</b> 2569 MEDI	<b>Patient Name:</b> BIFIN MOLLI SWAROOP 35YM
<b>Age:</b>	<b>Sex:</b> M
<b>Accession Number:</b> ACCNO006684	<b>Modality:</b> CR
<b>Referring Physician:</b> MEDIWHEEL	<b>Study:</b> CHEST
<b>Study Date:</b> 17-Jun-2022	

**X - RAY CHEST PA VIEW**

Trachea is in midline.

Both hila normal in density.

Cardiac silhouette maintained.

Both CP angles are clear.

Both lung parenchyma are normal.

Bony cage and soft tissues are normal.

**IMPRESSION: NORMAL STUDY.**

**For clinical correlation.**



Dr. Divyesh Sarvaiya  
DMRD

Date: 17-Jun-2022 10:19:14