



CID : 2126844508  
Name : MRS.ANUBHOO TI .  
Age / Gender : 30 Years / Female  
Consulting Dr. : -  
Reg. Location : Andheri West (Main Centre)

Collected : 25-Sep-2021 / 11:43  
Reported : 25-Sep-2021 / 13:26

Use a QR Code Scanner  
Application To Scan the Code

## AERFOCAMI HEALTHCARE BELOW 40 MALE/FEMALE

### CBC (Complete Blood Count), Blood

PARAMETER	RESULTS	BIOLOGICAL REF RANGE	METHOD
<b><u>RBC PARAMETERS</u></b>			
Haemoglobin	13.7	12.0-15.0 g/dL	Spectrophotometric
RBC	5.06	3.8-4.8 mil/cmm	Elect. Impedance
PCV	40.9	36-46 %	Measured
MCV	80.8	80-100 fl	Calculated
MCH	27.1	27-32 pg	Calculated
MCHC	33.6	31.5-34.5 g/dL	Calculated
RDW	14.4	11.6-14.0 %	Calculated
<b><u>WBC PARAMETERS</u></b>			
WBC Total Count	6370	4000-10000 /cmm	Elect. Impedance
<b><u>WBC DIFFERENTIAL AND ABSOLUTE COUNTS</u></b>			
Lymphocytes	46.3	20-40 %	
Absolute Lymphocytes	2920	1000-3000 /cmm	Calculated
Monocytes	7.2	2-10 %	
Absolute Monocytes	460	200-1000 /cmm	Calculated
Neutrophils	44.3	40-80 %	
Absolute Neutrophils	2820	2000-7000 /cmm	Calculated
Eosinophils	2.0	1-6 %	
Absolute Eosinophils	130	20-500 /cmm	Calculated
Basophils	0.2	0.1-2 %	
Absolute Basophils	20	20-100 /cmm	Calculated
Immature Leukocytes	-		

WBC Differential Count by Absorbance & Impedance method/Microscopy.

### **PLATELET PARAMETERS**

Platelet Count	262000	150000-400000 /cmm	Elect. Impedance
MPV	9.8	6-11 fl	Calculated
PDW	17.4	11-18 %	Calculated

### **RBC MORPHOLOGY**

Hypochromia	-
Microcytosis	-
Macrocytosis	-



Use a QR Code Scanner  
Application To Scan the Code

CID : 2126844508  
Name : MRS.ANUBHOO TI .  
Age / Gender : 30 Years / Female  
Consulting Dr. : -  
Reg. Location : Andheri West (Main Centre)

Collected : 25-Sep-2021 / 11:43  
Reported : 25-Sep-2021 / 13:33

Anisocytosis -  
Poikilocytosis -  
Polychromasia -  
Target Cells -  
Basophilic Stippling -  
Normoblasts -  
Others Normocytic, Normochromic  
WBC MORPHOLOGY -  
PLATELET MORPHOLOGY -  
COMMENT -

Specimen: EDTA Whole Blood

ESR, EDTA WB-ESR 4 2-20 mm at 1 hr. Westergren

\*Sample processed at SUBURBAN DIAGNOSTICS (INDIA) PVT. LTD CPL, Andheri West  
\*\*\* End Of Report \*\*\*



*Amara Dasgupta*  
**Dr. AMAR DASGUPTA, MD, PhD**  
Consultant Hematopathologist  
Director - Medical Services

*Anupa Dixit*  
**Dr. ANUPA DIXIT**  
M.D.(PATH)  
Consultant Pathologist & Lab Director

ADDRESS: 2<sup>nd</sup> Floor, Aston, Sundervan Complex, Above Mercedes Showroom, Andheri West - 400053

HEALTHLINE - MUMBAI: 022-6170-0000 | OTHER CITIES: 1800-266-4343

For Feedback - customerservice@suburbandiagnosics.com | www.suburbandiagnosics.com



CID : 2126844508  
Name : MRS.ANUBHOO TI .  
Age / Gender : 30 Years / Female  
Consulting Dr. : -  
Reg. Location : Andheri West (Main Centre)

Collected : 25-Sep-2021 / 11:43  
Reported : 25-Sep-2021 / 14:18

Use a QR Code Scanner  
Application To Scan the Code

**AERFOCAMI HEALTHCARE BELOW 40 MALE/FEMALE**

PARAMETER	RESULTS	BIOLOGICAL REF RANGE	METHOD
GLUCOSE (SUGAR) FASTING, Fluoride Plasma	72.5	Non-Diabetic: < 100 mg/dl Impaired Fasting Glucose: 100-125 mg/dl Diabetic: >/= 126 mg/dl	Hexokinase
GLUCOSE (SUGAR) PP, Fluoride Plasma - PP/R	56.5	Non-Diabetic: < 140 mg/dl Impaired Glucose Tolerance: 140-199 mg/dl Diabetic: >/= 200 mg/dl	Hexokinase

Result Rechecked

Kindly correlate clinically

BILIRUBIN (TOTAL), Serum	0.49	0.1-1.2 mg/dl	Colorimetric
BILIRUBIN (DIRECT), Serum	0.17	0-0.3 mg/dl	Diazo
BILIRUBIN (INDIRECT), Serum	0.32	0.1-1.0 mg/dl	Calculated
SGOT (AST), Serum	17.2	5-32 U/L	NADH (w/o P-5-P)
SGPT (ALT), Serum	18.3	5-33 U/L	NADH (w/o P-5-P)
ALKALINE PHOSPHATASE, Serum	89.6	35-105 U/L	Colorimetric
BLOOD UREA, Serum	15.4	12.8-42.8 mg/dl	Kinetic
BUN, Serum	7.2	6-20 mg/dl	Calculated
CREATININE, Serum	0.76	0.51-0.95 mg/dl	Enzymatic
eGFR, Serum	95	>60 ml/min/1.73sqm	Calculated
URIC ACID, Serum	3.8	2.4-5.7 mg/dl	Enzymatic

\*Sample processed at SUBURBAN DIAGNOSTICS (INDIA) PVT. LTD CPL, Andheri West

\*\*\* End Of Report \*\*\*



MC-2111

**Dr. ANUPA DIXIT**  
M.D.(PATH)  
Consultant Pathologist & Lab Director

ADDRESS: 2<sup>nd</sup> Floor, Aston, Sundervan Complex, Above Mercedes Showroom, Andheri West - 400053

HEALTHLINE - MUMBAI: 022-6170-0000 | OTHER CITIES: 1800-266-4343

For Feedback - customerservice@suburbandiagnosics.com | www.suburbandiagnosics.com



CID : 2126844508  
Name : MRS.ANUBHOO TI .  
Age / Gender : 30 Years / Female  
Consulting Dr. : -  
Reg. Location : Andheri West (Main Centre)

Collected : 25-Sep-2021 / 11:43  
Reported : 25-Sep-2021 / 16:41

Use a QR Code Scanner  
Application To Scan the Code

**AERFOCAMI HEALTHCARE BELOW 40 MALE/FEMALE  
GLYCOSYLATED HEMOGLOBIN (HbA1c)**

PARAMETER	RESULTS	BIOLOGICAL REF RANGE	METHOD
Glycosylated Hemoglobin (HbA1c), EDTA WB - CC	5.5	Non-Diabetic Level: < 5.7 % Prediabetic Level: 5.7-6.4 % Diabetic Level: >/= 6.5 %	HPLC
Estimated Average Glucose (eAG), EDTA WB - CC	111.2	mg/dl	Calculated

**Intended use:**

- In patients who are meeting treatment goals, HbA1c test should be performed at least 2 times a year
- In patients whose therapy has changed or who are not meeting glycemic goals, it should be performed quarterly
- For microvascular disease prevention, the HbA1C goal for non pregnant adults in general is Less than 7%.

**Clinical Significance:**

- HbA1c, Glycosylated hemoglobin or glycated hemoglobin, is hemoglobin with glucose molecule attached to it.
- The HbA1c test evaluates the average amount of glucose in the blood over the last 2 to 3 months by measuring the percentage of glycosylated hemoglobin in the blood.

**Test Interpretation:**

- The HbA1c test evaluates the average amount of glucose in the blood over the last 2 to 3 months by measuring the percentage of Glycosylated hemoglobin in the blood.
- HbA1c test may be used to screen for and diagnose diabetes or risk of developing diabetes.
- To monitor compliance and long term blood glucose level control in patients with diabetes.
- Index of diabetic control, predicting development and progression of diabetic micro vascular complications.

**Factors affecting HbA1c results:**

**Increased in:** High fetal hemoglobin, Chronic renal failure, Iron deficiency anemia, Splenectomy, Increased serum triglycerides, Alcohol ingestion, Lead/opiate poisoning and Salicylate treatment.

**Decreased in:** Shortened RBC lifespan (Hemolytic anemia, blood loss), following transfusions, pregnancy, ingestion of large amount of Vitamin E or Vitamin C and Hemoglobinopathies

**Reflex tests:** Blood glucose levels, CGM (Continuous Glucose monitoring)

**References:** ADA recommendations, AACC, Wallach's interpretation of diagnostic tests 10th edition.

\*Sample processed at SUBURBAN DIAGNOSTICS (INDIA) PVT. LTD CPL, Andheri West

\*\*\* End Of Report \*\*\*



MC-2111

*Dr. Leena Salunkhe*  
**Dr. LEENA SALUNKHE**  
M.B.B.S, DPB (PATH)  
Pathologist

ADDRESS: 2<sup>nd</sup> Floor, Aston, Sundervan Complex, Above Mercedes Showroom, Andheri West - 400053

HEALTHLINE - MUMBAI: 022-6170-0000 | OTHER CITIES: 1800-266-4343

For Feedback - customerservice@suburbandiagnosics.com | www.suburbandiagnosics.com



CID : 2126844508  
Name : MRS.ANUBHOO TI .  
Age / Gender : 30 Years / Female  
Consulting Dr. : -  
Reg. Location : Andheri West (Main Centre)

Collected : 25-Sep-2021 / 11:43  
Reported : 25-Sep-2021 / 16:58

Use a QR Code Scanner  
Application To Scan the Code

**AERFOCAMI HEALTHCARE BELOW 40 MALE/FEMALE**  
**URINE EXAMINATION REPORT**

<u>PARAMETER</u>	<u>RESULTS</u>	<u>BIOLOGICAL REF RANGE</u>	<u>METHOD</u>
<b><u>PHYSICAL EXAMINATION</u></b>			
Color	Pale yellow	Pale Yellow	-
Reaction (pH)	7.0	4.5 - 8.0	Chemical Indicator
Specific Gravity	1.010	1.001-1.030	Chemical Indicator
Transparency	Slight hazy	Clear	-
Volume (ml)	50	-	-
<b><u>CHEMICAL EXAMINATION</u></b>			
Proteins	Trace	Absent	pH Indicator
Glucose	Absent	Absent	GOD-POD
Ketones	Absent	Absent	Legals Test
Blood	Absent	Absent	Peroxidase
Bilirubin	Absent	Absent	Diazonium Salt
Urobilinogen	Normal	Normal	Diazonium Salt
Nitrite	Absent	Absent	Griess Test
<b><u>MICROSCOPIC EXAMINATION</u></b>			
Leukocytes(Pus cells)/hpf	<b>6-8</b>	0-5/hpf	
Red Blood Cells / hpf	Absent	0-2/hpf	
Epithelial Cells / hpf	8-10		
Casts	Absent	Absent	
Crystals	Absent	Absent	
Amorphous debris	Absent	Absent	
Bacteria / hpf	++	Less than 20/hpf	
Others	-		

\*Sample processed at SUBURBAN DIAGNOSTICS (INDIA) PVT. LTD CPL, Andheri West  
\*\*\* End Of Report \*\*\*



*Anupa*  
**Dr. ANUPA DIXIT**  
**M.D.(PATH)**  
**Pathologist**

ADDRESS: 2<sup>nd</sup> Floor, Aston, Sundervan Complex, Above Mercedes Showroom, Andheri West - 400053

HEALTHLINE - MUMBAI: 022-6170-0000 | OTHER CITIES: 1800-266-4343

For Feedback - customerservice@suburbandiagnosics.com | www.suburbandiagnosics.com



Use a QR Code Scanner  
Application To Scan the Code

CID : 2126844508  
Name : MRS.ANUBHOO TI .  
Age / Gender : 30 Years / Female  
Consulting Dr. : -  
Reg. Location : Andheri West (Main Centre)

Collected : 25-Sep-2021 / 11:43  
Reported : 25-Sep-2021 / 16:52

**AERFOCAMI HEALTHCARE BELOW 40 MALE/FEMALE**  
**BLOOD GROUPING & Rh TYPING**

<u>PARAMETER</u>	<u>RESULTS</u>
ABO GROUP	O
Rh TYPING	POSITIVE

NOTE: Test performed by automated column agglutination technology (CAT) which is more sensitive than conventional methods.

Note: This sample is not tested for Bombay blood group.

Specimen: EDTA Whole Blood and/or serum

**Clinical significance:**

ABO system is most important of all blood group in transfusion medicine

**Limitations:**

- ABO blood group of new born is performed only by cell (forward) grouping because allo antibodies in cord blood are of maternal origin.
- Since A & B antigens are not fully developed at birth, both Anti-A & Anti-B antibodies appear after the first 4 to 6 months of life. As a result, weaker reactions may occur with red cells of newborns than of adults.
- Confirmation of newborn's blood group is indicated when A & B antigen expression and the isoagglutinins are fully developed at 2 to 4 years of age & remains constant throughout life.
- Cord blood is contaminated with Wharton's jelly that causes red cell aggregation leading to false positive result
- The Hh blood group also known as Oh or Bombay blood group is rare blood group type. The term Bombay is used to refer the phenotype that lacks normal expression of ABH antigens because of inheritance of hh genotype.

**References:**

1. Denise M Harmening, Modern Blood Banking and Transfusion Practices- 6th Edition 2012. F.A. Davis company. Philadelphia
2. AABB technical manual

\*Sample processed at SUBURBAN DIAGNOSTICS (INDIA) PVT. LTD CPL, Andheri West

\*\*\* End Of Report \*\*\*



*Anupa*  
**Dr. ANUPA DIXIT**  
**M.D.(PATH)**  
**Pathologist**

ADDRESS: 2<sup>nd</sup> Floor, Aston, Sundervan Complex, Above Mercedes Showroom, Andheri West - 400053

HEALTHLINE - MUMBAI: 022-6170-0000 | OTHER CITIES: 1800-266-4343

For Feedback - customerservice@suburbandiagnosics.com | www.suburbandiagnosics.com



CID : 2126844508  
Name : MRS.ANUBHOO TI .  
Age / Gender : 30 Years / Female  
Consulting Dr. : -  
Reg. Location : Andheri West (Main Centre)

Collected : 25-Sep-2021 / 11:43  
Reported : 25-Sep-2021 / 15:21

Use a QR Code Scanner  
Application To Scan the Code

**AERFOCAMI HEALTHCARE BELOW 40 MALE/FEMALE**  
**LIPID PROFILE**

PARAMETER	RESULTS	BIOLOGICAL REF RANGE	METHOD
CHOLESTEROL, Serum	180.1	Desirable: <200 mg/dl Borderline High: 200-239mg/dl High: >/=240 mg/dl	Enzymatic
TRIGLYCERIDES, Serum	115.3	Normal: <150 mg/dl Borderline-high: 150 - 199 mg/dl High: 200 - 499 mg/dl Very high:>/=500 mg/dl	Enzymatic
HDL CHOLESTEROL, Serum	52.2	Desirable: >60 mg/dl Borderline: 40 - 60 mg/dl Low (High risk): <40 mg/dl	Enzymatic
NON HDL CHOLESTEROL, Serum	127.9	Desirable: <130 mg/dl Borderline-high:130 - 159 mg/dl High:160 - 189 mg/dl Very high: >/=190 mg/dl	Calculated
LDL CHOLESTEROL, Serum	<b>105.0</b>	Optimal: <100 mg/dl Near Optimal: 100 - 129 mg/dl Borderline High: 130 - 159 mg/dl High: 160 - 189 mg/dl Very High: >/= 190 mg/dl	Calculated
VLDL CHOLESTEROL, Serum	22.9	< /= 30 mg/dl	Calculated
CHOL / HDL CHOL RATIO, Serum	3.5	0-4.5 Ratio	Calculated
LDL CHOL / HDL CHOL RATIO, Serum	2.0	0-3.5 Ratio	Calculated

\*Sample processed at SUBURBAN DIAGNOSTICS (INDIA) PVT. LTD CPL, Andheri West  
\*\*\* End Of Report \*\*\*



MC-2111

*Shashi D*  
**Dr.SHASHIKANT DIGHADE**  
M.D. (PATH)  
Pathologist

ADDRESS: 2<sup>nd</sup> Floor, Aston, Sundervan Complex, Above Mercedes Showroom, Andheri West - 400053

HEALTHLINE - MUMBAI: 022-6170-0000 | OTHER CITIES: 1800-266-4343

For Feedback - customerservice@suburbandiagnosics.com | www.suburbandiagnosics.com



CID : 2126844508  
 Name : MRS.ANUBHOTI .  
 Age / Gender : 30 Years / Female  
 Consulting Dr. : -  
 Reg. Location : Andheri West (Main Centre)

Collected : 25-Sep-2021 / 11:43  
 Reported : 25-Sep-2021 / 14:18

Use a QR Code Scanner  
 Application To Scan the Code

**AERFOCAMI HEALTHCARE BELOW 40 MALE/FEMALE**  
**THYROID FUNCTION TESTS**

<u>PARAMETER</u>	<u>RESULTS</u>	<u>BIOLOGICAL REF RANGE</u>	<u>METHOD</u>
Free T3, Serum	4.9	3.5-6.5 pmol/L	ECLIA
Free T4, Serum	14.0	11.5-22.7 pmol/L First Trimester:9.0-24.7 Second Trimester:6.4-20.59 Third Trimester:6.4-20.59	ECLIA
sensitiveTSH, Serum	2.42	0.35-5.5 microIU/ml First Trimester:0.1-2.5 Second Trimester:0.2-3.0 Third Trimester:0.3-3.0	ECLIA





Use a QR Code Scanner  
Application To Scan the Code

**CID** : 2126844508  
**Name** : MRS.ANUBHOO TI .  
**Age / Gender** : 30 Years / Female  
**Consulting Dr.** : -  
**Reg. Location** : Andheri West (Main Centre)

**Collected** : 25-Sep-2021 / 11:43  
**Reported** : 25-Sep-2021 / 14:18

**Interpretation:**

A thyroid panel is used to evaluate thyroid function and/or help diagnose various thyroid disorders.

**Clinical Significance:**

- 1)TSH Values between 5.5 to 15 microIU/ml should be correlated clinically or repeat the test with new sample as physiological factors can give falsely high TSH.
- 2)TSH values may be transiently altered because of non thyroidal illness like severe infections,liver disease, renal and heart severe burns, trauma and surgery etc.

TSH	FT4 / T4	FT3 / T3	Interpretation
High	Normal	Normal	Subclinical hypothyroidism, poor compliance with thyroxine, drugs like amiodarone, Recovery phase of non-thyroidal illness, TSH Resistance.
High	Low	Low	Hypothyroidism, Autoimmune thyroiditis, post radio iodine Rx, post thyroidectomy, Anti thyroid drugs, tyrosine kinase inhibitors & amiodarone, amyloid deposits in thyroid, thyroid tumors & congenital hypothyroidism.
Low	High	High	Hyperthyroidism, Graves disease, toxic multinodular goiter, toxic adenoma, excess iodine or thyroxine intake, pregnancy related (hyperemesis gravidarum, hydatiform mole)
Low	Normal	Normal	Subclinical Hyperthyroidism, recent Rx for Hyperthyroidism, drugs like steroids & dopamine), Non thyroidal illness.
Low	Low	Low	Central Hypothyroidism, Non Thyroidal Illness, Recent Rx for Hyperthyroidism.
High	High	High	Interfering anti TPO antibodies, Drug interference: Amiodarone, Heparin, Beta Blockers, steroids & anti epileptics.

**Diurnal Variation:**TSH follows a diurnal rhythm and is at maximum between 2 am and 4 am , and is at a minimum between 6 pm and 10 pm. The variation is on the order of 50 to 206%. Biological variation:19.7%(with in subject variation)

**Reflex Tests:**Anti thyroid Antibodies,USG Thyroid ,TSH receptor Antibody. Thyroglobulin, Calcitonin

**Limitations:**Samples should not be taken from patients receiving therapy with high biotin doses (i.e. >5 mg/day) until atleast 8 hours following the last biotin administration.

**Reference:**

- 1.O.koulouri et al. / Best Practice and Research clinical Endocrinology and Metabolism 27(2013)
- 2.Interpretation of the thyroid function tests, Dayan et al. THE LANCET . Vol 357
- 3.Tietz ,Text Book of Clinical Chemistry and Molecular Biology -5th Edition
- 4.Biological Variation:From principles to Practice-Callum G Fraser (AACC Press)

\*Sample processed at SUBURBAN DIAGNOSTICS (INDIA) PVT. LTD CPL, Andheri West

\*\*\* End Of Report \*\*\*



MC-2111

*Anupa*

**Dr.ANUPA DIXIT**  
**M.D.(PATH)**  
**Consultant Pathologist & Lab Director**

**ADDRESS:** 2<sup>nd</sup> Floor, Aston, Sundervan Complex, Above Mercedes Showroom, Andheri West - 400053

**HEALTHLINE - MUMBAI:** 022-6170-0000 | **OTHER CITIES:** 1800-266-4343

**For Feedback -** customerservice@suburbandiagnosics.com | **www.suburbandiagnosics.com**

CID	: 2126844508	SID	: 177804225566
Name	: MRS.ANUBHOTI .	Registered	: 25-Sep-2021 / 11:22
Age / Gender	: 30 Years/Female	Collected	: 25-Sep-2021 / 11:22
Ref. Dr	: -	Reported	: 25-Sep-2021 / 13:10
Reg.Location	: Andheri West (Main Centre)	Printed	: 26-Sep-2021 / 20:22

### **USG WHOLE ABDOMEN**

**LIVER:** Liver is normal in size (13.8cm. cranio-caudal), shape and echotexture. There is no intra-hepatic biliary radical dilatation. No evidence of any focal lesion.

**GALL BLADDER:** Gall bladder is distended and appears normal. Wall thickness is within normal limits. There is no evidence of any calculus.

**PORTAL VEIN:** Portal vein is normal. **CBD:** CBD is normal.

**PANCREAS:** Pancreas appears normal in echotexture. There is no evidence of any focal lesion or calcification. Pancreatic duct is not dilated.

**KIDNEYS:** Right kidney measures 10.1 x 3.6cm. Left kidney measures 10.5 x 4.3cm. Both kidneys are normal in shape and echotexture. Corticomedullary differentiation is maintained. There is no evidence of any hydronephrosis, hydroureter or calculus.

**SPLEEN:** Spleen is normal in size (9.6cm), shape and echotexture. No focal lesion is seen.

**URINARY BLADDER:** Urinary bladder is distended and normal. Wall thickness is within normal limits.

**UTERUS:** Uterus is anteverted, normal and measures 5.6 x 4.1 x 3.5cm. Uterine myometrium shows homogenous echotexture. Endometrial echo is in midline and measures 7.2mm. Cervix appears normal.

**OVARIES:** Both ovaries appear bulky. Both the ovaries show small (5-8mm diameter) peripherally arranged follicles with echogenic stroma. Findings could be suggestive of polycystic ovaries. The right ovary measures 3.8 x 3.4 x 1.8cm. and ovarian volume is 13.0cc. The left ovary measures 3.9 x 3.6 x 1.9cm. and ovarian volume is 15.0cc.

No free fluid or significant lymphadenopathy is seen.

***Kindly correlate clinically and with hormonal correlation for PCOD.***

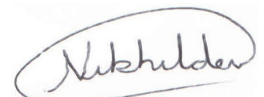

**Dr.NIKHIL DEV**  
**M.D.**

CID	: 2126844508	SID	: 177804225566
Name	: MRS.ANUBHOTI .	Registered	: 25-Sep-2021 / 11:22
Age / Gender	: 30 Years/Female	Collected	: 25-Sep-2021 / 11:22
Ref. Dr	: -	Reported	: 25-Sep-2021 / 14:02
Reg.Location	: Andheri West (Main Centre)	Printed	: 26-Sep-2021 / 20:22

### **X-RAY CHEST PA VIEW**

#### **X-RAY CHEST PA VIEW**

Both lung fields are clear.

Both costo-phrenic angles are clear.

No hilar abnormality is seen.

The cardiac size and shape are within normal limits.

The aorta shows normal radiological features.

The trachea is central.

The domes of diaphragm are normal in position and outlines.

The skeleton under review appears normal.

#### **IMPRESSION:**

**NO SIGNIFICANT ABNORMALITY IS DETECTED.**



**Dr.R K BHANDARI**  
**M.D.,D.M.R.E**  
**CONSULTANT**  
**RADIOLOGIST**

Patient Name: ANUBHOOTI .

Date and Time: 25th Sep 21 12:48 PM

Patient ID: 2126844508

Age **30** **9** **11**  
years months days

Gender **Female**

Heart Rate **65 bpm**

**Patient Vitals**

BP: NA  
Weight: 51 kg  
Height: 173 cm  
Pulse: NA  
Spo2: NA  
Resp: NA  
Others: \_\_\_\_\_

**Measurements**

QSRD: 88 ms  
QT: 400 ms  
QTc: 416 ms  
PR: 148 ms  
P-R-T: 52° 85° 61°

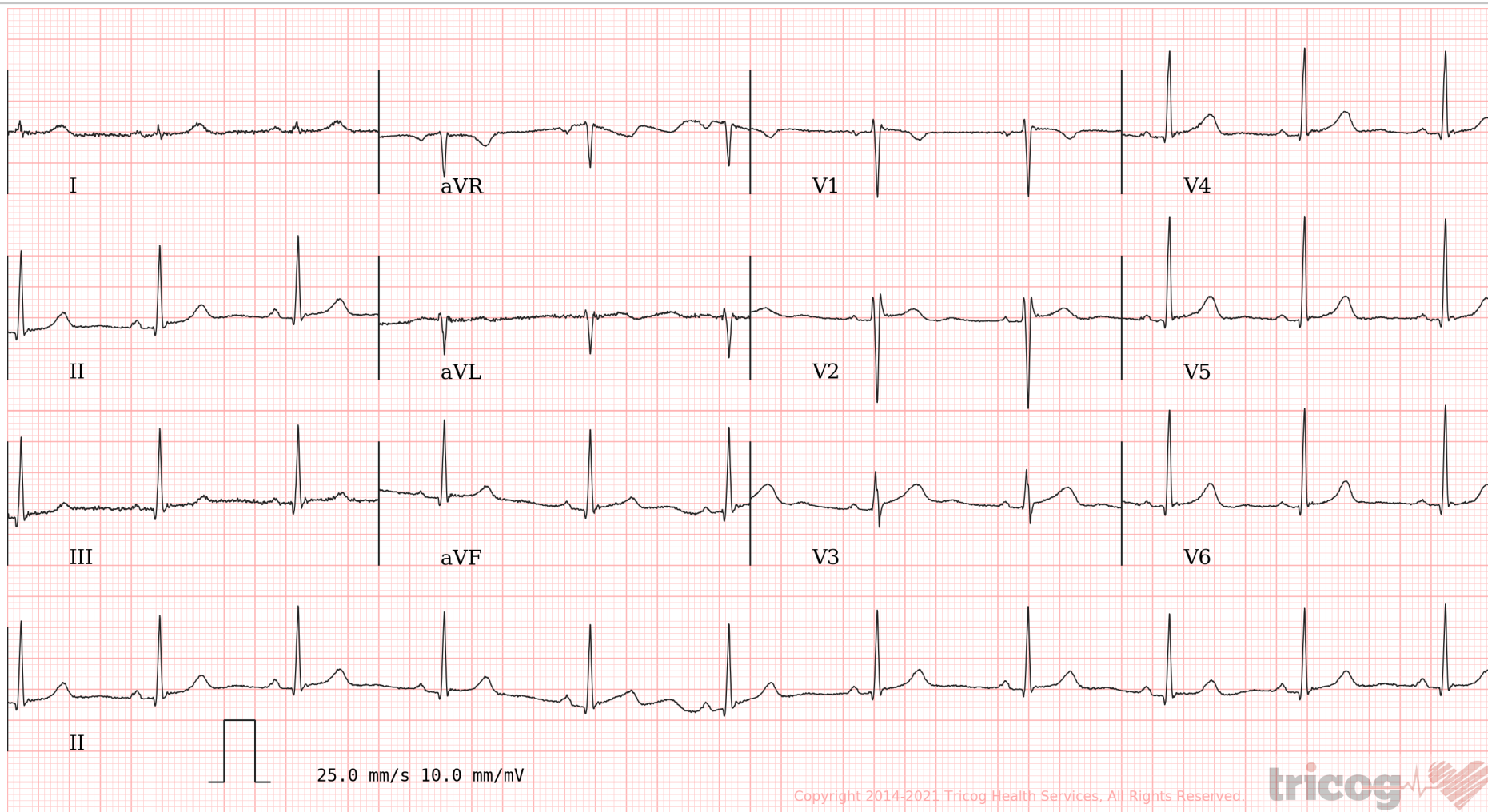

ECG Within Normal Limits: Sinus Rhythm, Normal Axis. rsr'in V1 V2.Please correlate clinically.

REPORTED BY

DR RAVI CHAVAN  
MD, D.CARD, D. DIABETES  
Cardiologist & Diabetologist  
2004/06/2468