

LETTER OF APPROVAL / RECOMMENDATION

To,

The Coordinator,
Mediwheel (Arcofemi Healthcare Limited)
Helpline number: 011- 41195959

Dear Sir / Madam,

Sub: Annual Health Checkup for the employees of Bank of Baroda

This is to inform you that the following employee wishes to avail the facility of Cashless Annual Health Checkup provided by you in terms of our agreement.

PARTICULARS	EMPLOYEE DETAILS
NAME	MR. KUMAR MUKESH
EC NO.	121562
DESIGNATION	DAFTARY
PLACE OF WORK	SISOUDA
BIRTHDATE	01-07-1997
PROPOSED DATE OF HEALTH CHECKUP	17-12-2023
BOOKING REFERENCE NO.	23D121562100079734E

This letter of approval / recommendation is valid if submitted along with copy of the Bank of Baroda employee id card. This approval is valid from **16-12-2023** till **31-03-2024**. The list of medical tests to be conducted is provided in the annexure to this letter. Please note that the said health checkup is a **cashless facility** as per our tie up arrangement. We request you to attend to the health checkup requirement of our employee and accord your top priority and best resources in this regard. The EC Number and the booking reference number as given in the above table shall be mentioned in the invoice, invariably.

We solicit your co-operation in this regard.

Yours faithfully,

Sd/-

Chief General Manager
HRM Department
Bank of Baroda

(Note: This is a computer generated letter. No Signature required. For any clarification, please contact Mediwheel (Arcofemi Healthcare Limited))

Dr. Pawan Kumar Singh
M.B.B.S. (MB) (Medicine)
UPMCI-6/330
Director & Consultant Physician
JPK Clinic & Diagnostics
(A Unit of JPK Hospitals & Trauma Centre Pvt. Ltd.)

आयकर विभाग
INCOME TAX DEPARTMENT

भारत सरकार
GOVT. OF INDIA

स्थायी लेखा संख्या कार्ड
Permanent Account Number Card

FFYPK8931Q

नाम / Name
MUKESH KUMAR

पिता का नाम / Father's Name
HARI PRASAD

जन्म की तारीख / Date of Birth
01/07/1997

हस्ताक्षर / Signature



10000017

मुकेश कुमार

Dr. Pawan Kumar Singh
M.B.B.S. DMB (Medicine)
UPMCI-61330
Director & Consultant Physician
JPK Clinic & Diagnostics
(A Unit of JPK Hospitals & Trauma Centre Pvt. Ltd.)



पवन कुमार

Dr. Pawan Kumar Singh
M.B.B.S. DNB (Medicine)
UPMCI-61330
Director & Consultant Physician
JPK Clinic & Diagnostics
(A Unit of JPK Hospitals & Trauma Centre Pvt. Ltd.)

MR MUKESH KUMAR
By RCV/M

18.12.2023 10:23:51
JPK CLINIC AND DIAGNOSTICS
NORMAL COMPOUND SUPER MARKET
SULTANPUR

Location:
Room:
Order Number:
Indication:
Medication 1:
Medication 2:
Medication 3:

68 bpm
- / - mmHg

QRS : 94 ms
QT / QTcBaz : 372 / 395 ms
PR : 112 ms
P : 90 ms
RR / PP : 878 / 882 ms
P / QRS / T : 50 / 46 / 41 degrees

Normal sinus rhythm
Voltage criteria for left ventricular hypertrophy
Abnormal ECG

Technician:
Ordering Ph: DR. J. P. SINGH
Referring Ph:
Attending Ph:

Handwritten note: 2/18/20 14:40/10

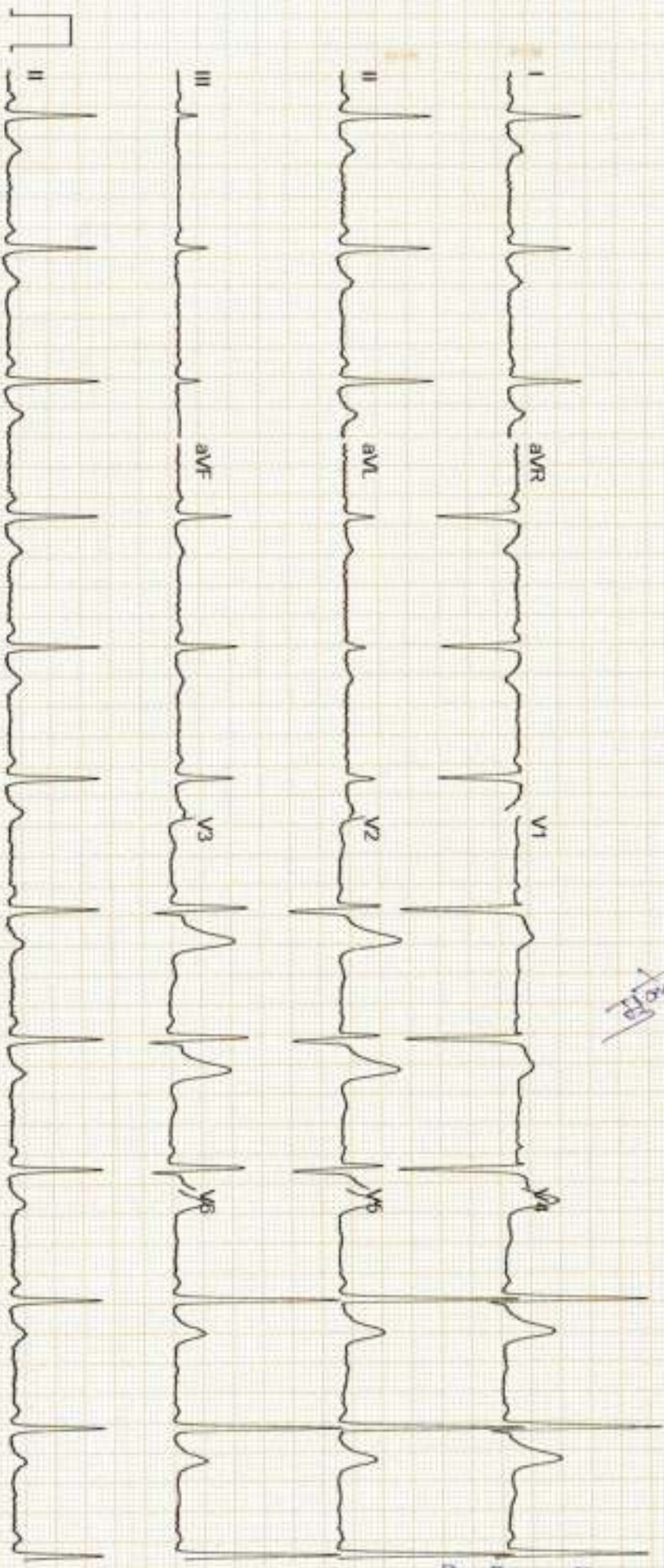

Dr. Pawan Kumar Singh
M.B.B.S. DNB (Medicine)
UPMCI-61330
Director & Consultant Physician
JPK Clinic & Diagnostics
(A Unit of JPK Hospitals & Trauma Centre Pvt. Ltd.)

GE MAC2000 1.1 12SL™ V241 25 mm/s 10 mm/mV ADS 0.56-20 Hz 50 Hz 4x2.5x3.25_R1 1/1

Unconfirmed



सर्वे सन्तु निरामया

राज डायग्नोस्टिक एण्ड मेडीकेयर

डिजिटल एक्सरे, पैथॉलाजी, अल्ट्रासाउण्ड

ठाकुर प्रसाद काम्प्लेक्स, निकट NY माल, गल्ला मण्डी मोड़, जिला अस्पताल रोड-सुलतानपुर

Report No : 34,019
 Patient Name : Mr. MUKESH
 Age (Y-M-D) : 26 - 0 - 0
 Sex : Male
 Referred By : DHS



Bill No. / Day Sr.: 18-Dec-23 12
 Receiving Date : 18-Dec-23 12
 Reporting Date :

ULTRASONOGRAPHIC FINDINGS OF WHOLE ABDOMEN MALE.

LIVER

: Liver is normal in size and echogenicity .
 No focal or diffuse mass lesion seen.No IHBD dilatation seen.

GALL BLADDER

: Gall bladder is normal in distension & shows echofree lumen. Wall thickness is within normal limit. No obvious GB calculus / sludgeness noted.

PV/CBD

: Portal vein and CBD are normal in their course and calibre.

PANCREAS

: Pancreas is normal in size, contour & echotexture.

SPLEEN.

: Spleen is normal in size mm and echogenicity.
 No focal or diffuse mass lesion seen.

KIDNEYS

: Both kidneys are normal in size, contour and echopattern. Cortico medullary differentiation is normally preserved. No calculus or mass lesion is seen.No hydronephrosis is seen.

URETER

: B/L ureters are normally visualized.

U.BLADDER

: Urinary Bladder is normal in wall thickness with evidence of anechoic lumen. No calculi or mass lesion seen.

PROSTATE

: Prostate is normal in size,shape & echo-texture.
 No mass lesion is seen .

POST VOID

: Not done.

BOWEL

: Gaseous Bowel loops are normal in calibre & wall thickness.No dilated loops are seen.No ascitis or fluid collection seen in abdominal cavity.
 No obvious lymphadenopathy noted.

IMPRESSION

: **NORMAL FINDINGS**

Dr. Pawan Kumar Singh
 M.B.B.S. DNB (Medicine)
 UPMCI-61339
 Director & Consultant Physician
 JPK Clinic & Diagnostics
 (A Unit of JPK Hospitals & Trauma Centre Pvt. Ltd.)

Dr. Amit Kumar
 M.B.B.S. MS
 Reg.No.-29176
 Dr. Amit Kumar
 (Sonologist.)



Timings : 8.30 AM to 7.30 PM, Sunday, 9.00 AM to 2.00 PM.

This is Profession opinion clinicians are requested to correlate pathological finding with clinical feature.

If there is any doubt please repeat test free of cost.

{ NOT FOR MEDICO LEGAL PURPOSE }



सर्वे सन्तु निरामया

राज डायग्नोस्टिक एण्ड मेडीकेयर

डिजिटल एक्सरे, पैथॉलाजी, अल्ट्रासाउण्ड, ई.सी.जी.

ठाकुर प्रसाद काम्प्लेक्स, निकट NY मॉल, गल्ला मण्डी मोड़, जिला अस्पताल रोड- सुलतानपुर

Report No : 34,032
 Patient Name : Mr. MUKESH
 Age (Y-M-D) : 26 - 0 - 0
 Sex : Male
 Referred By : DHS



Bill No. / Day Sr.: 12/18/2023 1:
 Receiving Date : 12/18/2023 1:
 Reporting Date :

X-RAY CHEST P.A.

TRACHEA- : Trachea is central,
 CARDIAC SHADOW- : The cardiac size and silhouette is normal.
 ANGLES- : Both costophrenic angles are clear.
 PARRENCHYMA- : Both lung fields are clear & have normal volume bronchovascular pattern.
 C / T RATIO- : Normal
 MEDIASTINUM- : no mediastinal shift is seen.
 DOME OF DIAPHRAGM- : Both domes of the diaphragm are normal in position, outline & curvature.
 IMPRESSION- : NORMAL FINDING

सर्वे सन्तु निरामया

Dr. Pawan Kumar Singh
 M.B.B.S., DNB (Medicine)
 UPMCI-61339
 Director & Consultant Physician
 JPK Clinic & Diagnostics
 (A Unit of JPK Hospitals & Trauma Centre Pvt. Ltd.)

Dr. Amit Kumar
 M.B.B.S., MS
 Reg. No.-29179
 Dr. Amit Kumar
 (Sonologist.)



Timings: 8.30 AM to 7.30 PM, Sunday, 9.00 AM to 2.00 PM.

This is Profession opinion clinicians are requested to correlate pathological finding with clinical feature.

If there is any doubt please repeat test free of cost.

(NOT FOR MEDICO LEGAL PURPOSE)



nakesh kumar / 26 Yrs / M / 162 Cms / 58 Kg / HR : 116

Date: 18 - 12 - 2023 10:43:09 AM METS: 1.0V 116 bpm 60% of THR BP: --- mmHg Contained Medians/ BLC Cr/ Ndtch Cr/ HF 0.05 Hb/LF 35 H2

EXTIME: 00:00 0.0 mps, 0.0%
25 mm/Sec, 1.0 Cm/IV

4X 80 mS Post J

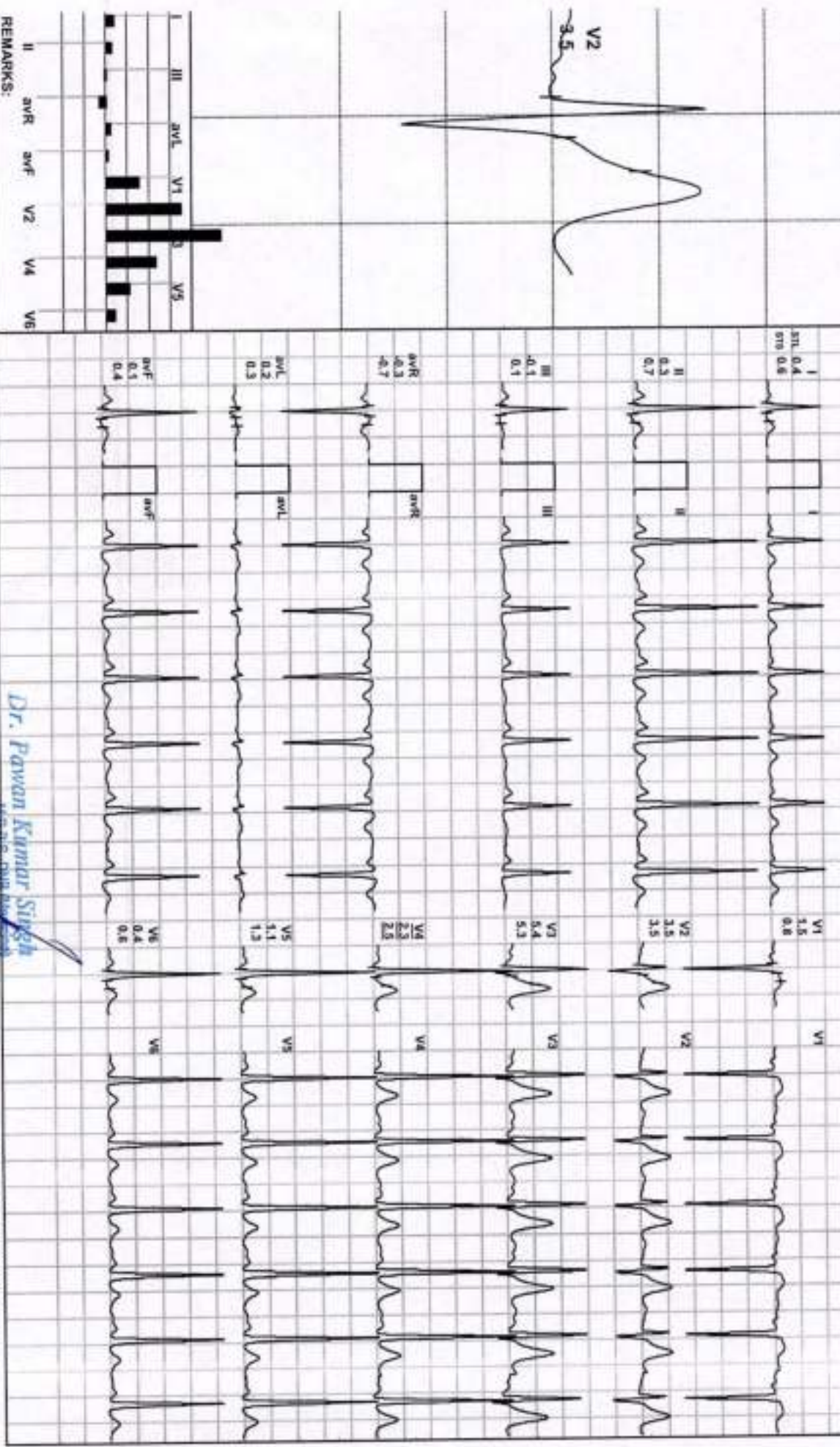

REMARKS:

Dr. Pawan Kumar Singh
185-216-0148 (cell)

UPMCI-61330

(ADX_GEMC17220330) (R)/Alempers



mukesh kumar / 26 Yrs / M / 162 Cms / 58 Kg / HR : 111

Date: 18 - 12 - 2023 10:43:09 AM METS: 1.0/ 111 bpm 57% of THR BP: --- mmHg Combined Meds/ BLC Oiv Natch Oiv HF 0.05 H2OLF 35 HZ

4X 60 mS Post J

EXTIME: 00:00 0.0 mch 0.0%
25 mm/Sec. 1.0 Cm/mV

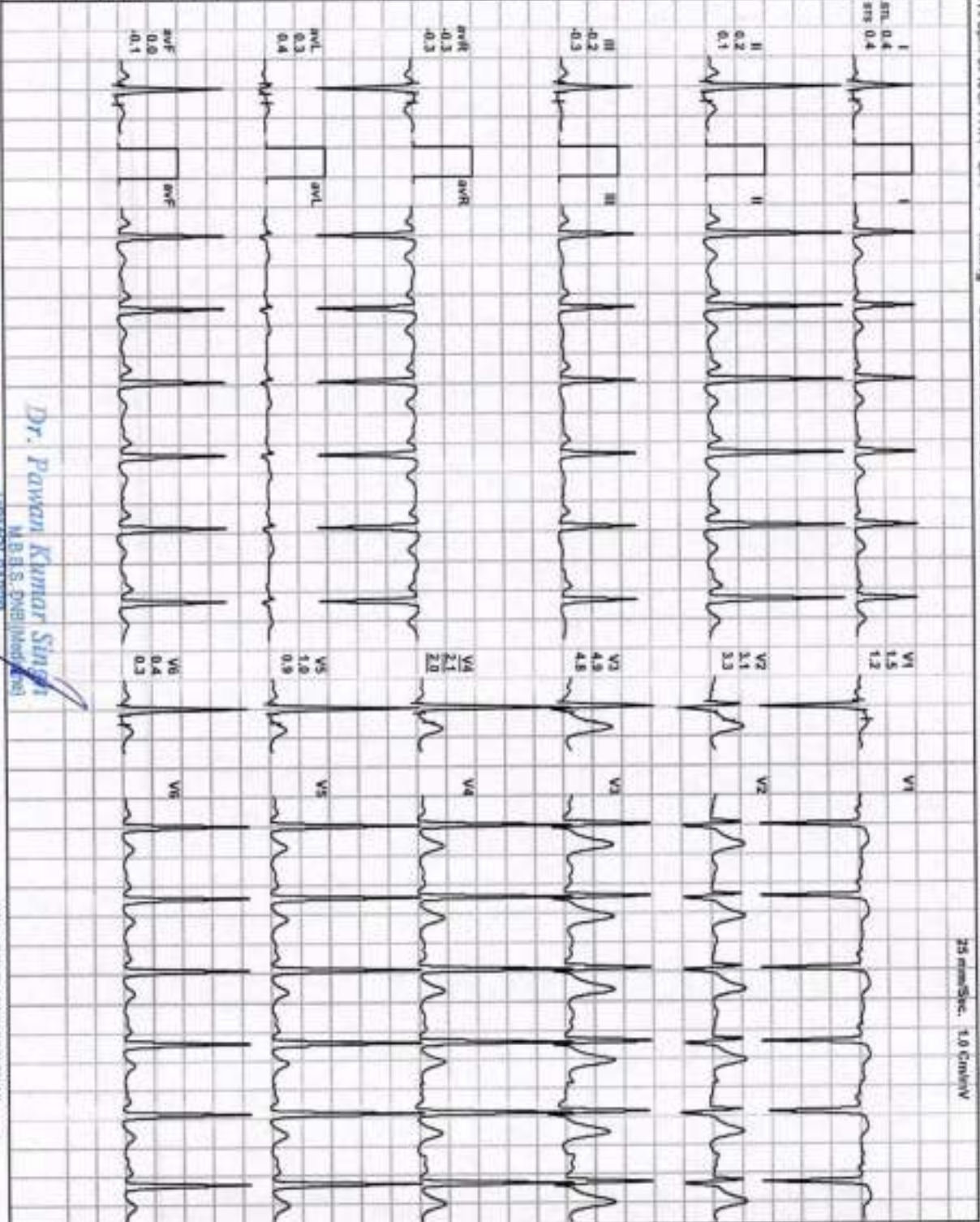
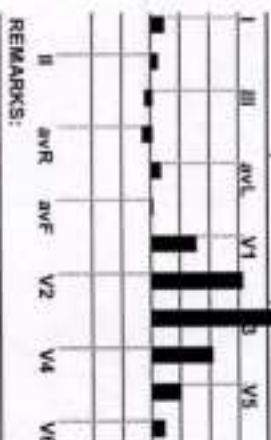
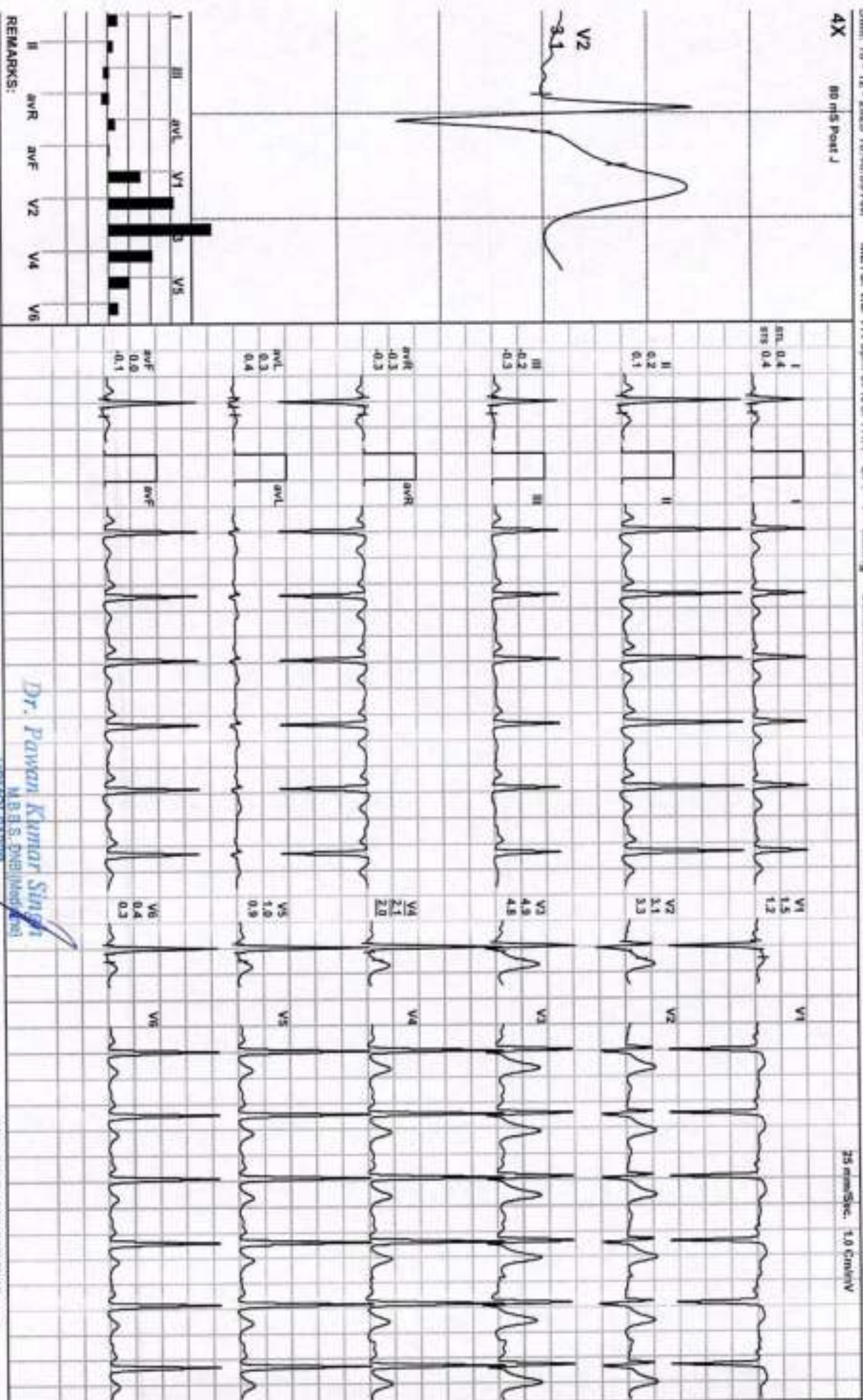

Dr. Pawan Kumar Singh
M.B.B.S. (General Medicine)

JPK HOSPITAL AND TRAUMA CENTER

BRUCE:HV(0:10)



mukesh kumar / 26 Yrs / M / 162 Cms / 58 Kg / HR : 97

Date: 18 - 12 - 2023 10:43:09 AM METS: 1.01 97 bpm 59% of THR BP: ---/--- mmHg Combined Medians/ BLC On/ Natch On/ HF 0.05 HbLF 35 Hz

4X 80 r/s Post J

EXTIME: 00:00 0.0 mps, 0.0%
35 mm/Sec 1.0 Cm/IV

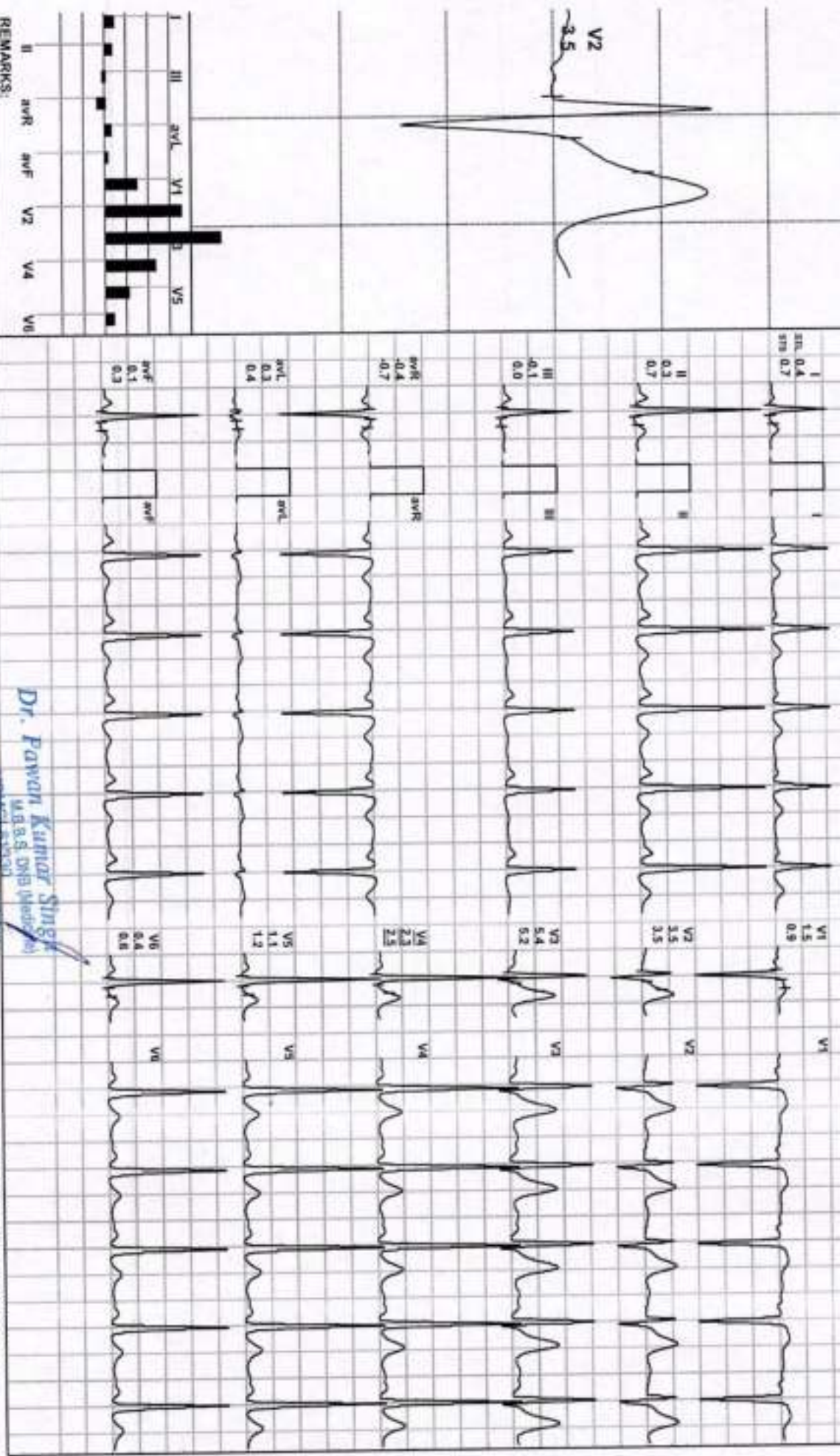

Dr. Pawan Kumar Singh
M.B.B.S. DNB (Medical)

Director & Consultant Physician
JPK, Critical & Diagnostic
JPK Hospital & Trauma Center Pvt. Ltd.

ADX_GEM217220330/R/JM/angrs

JPK HOSPITAL AND TRAUMA CENTER

BRUCE: Warm Up(0:07)



Mukesh Kumar / 26 Yrs / M / 162 Cms / 59 Kg / HR : 95

Date: 18 - 12 - 2023 10:43:09 AM METS: 1.0l 95 bpm 49% of THR BP: 110/70 mmHg Corneal Reflex: BLC Orv Netch Orv HF 0.05 Hx/L/F 35 Hz

EXTIME: 00:00 0.0 mps, 0.0%

4X 80 mS Post J

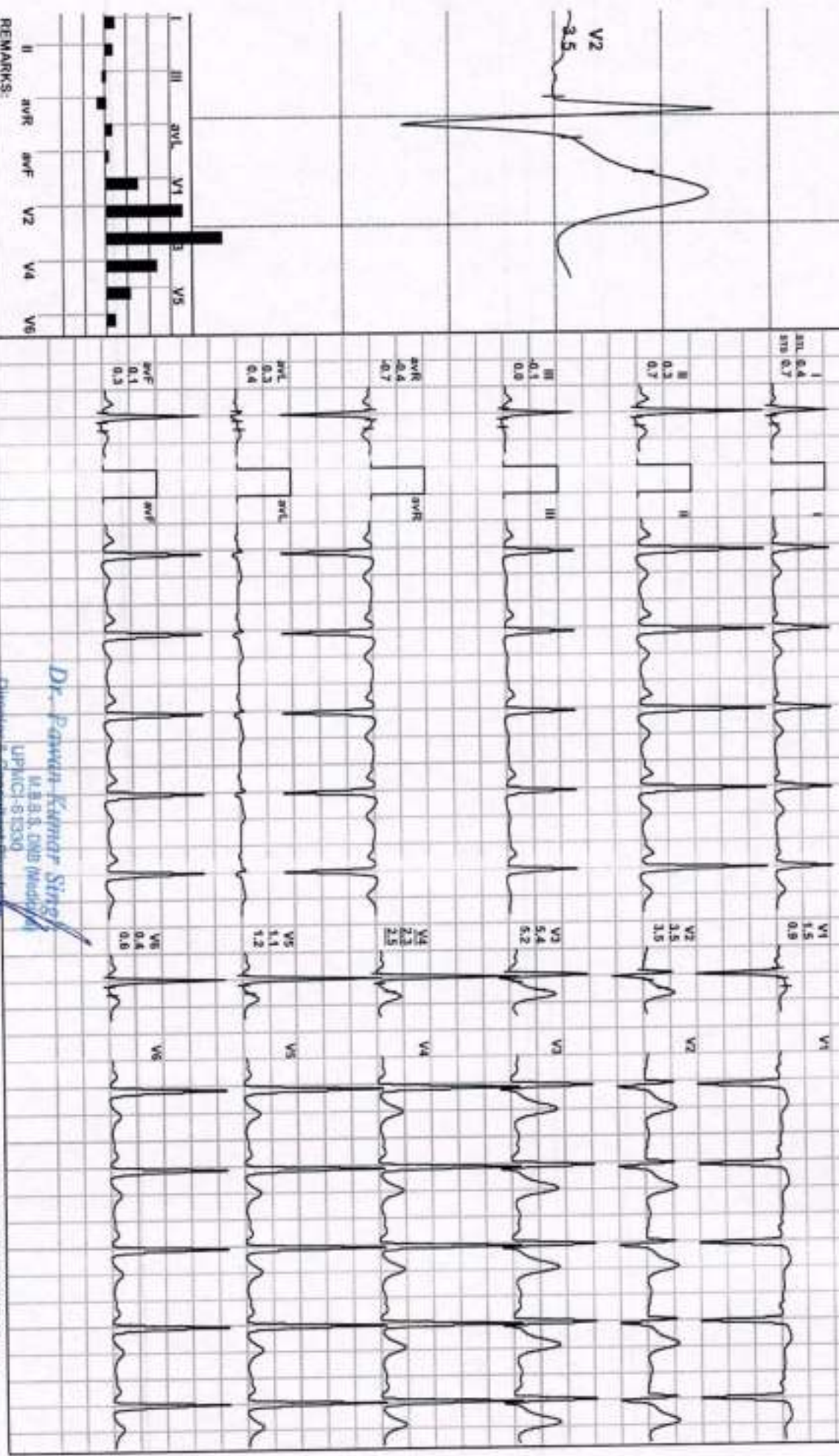

Dr. Pawan Kumar Singh
M.B.B.S. DNB (Medicine)
UPMCH-8-15330

Director & Consultant Physician
JPK Clinic & Diagnostics
(A Unit of JPK Hospital & Trauma Center Pvt. Ltd)

ADX_GEM21720330JRUAllergens



Mukesh Kumar / 26 Yrs / M / 162 Cms / 58 Kg / HR : 92

Date: 18 - 12 - 2023 10:43:09 AM METS: 1.0/ 92 bpm 47% of THR BP: --- mmHg Combined Medication BLD Cnt Natch Cnt HF 0.05 Hz/LF 35 Hz

EXTIME: 00:00 0.0 mph, 0.0%

4X 60 mts Post J

25 mm/sec, 1.5 cm/IV

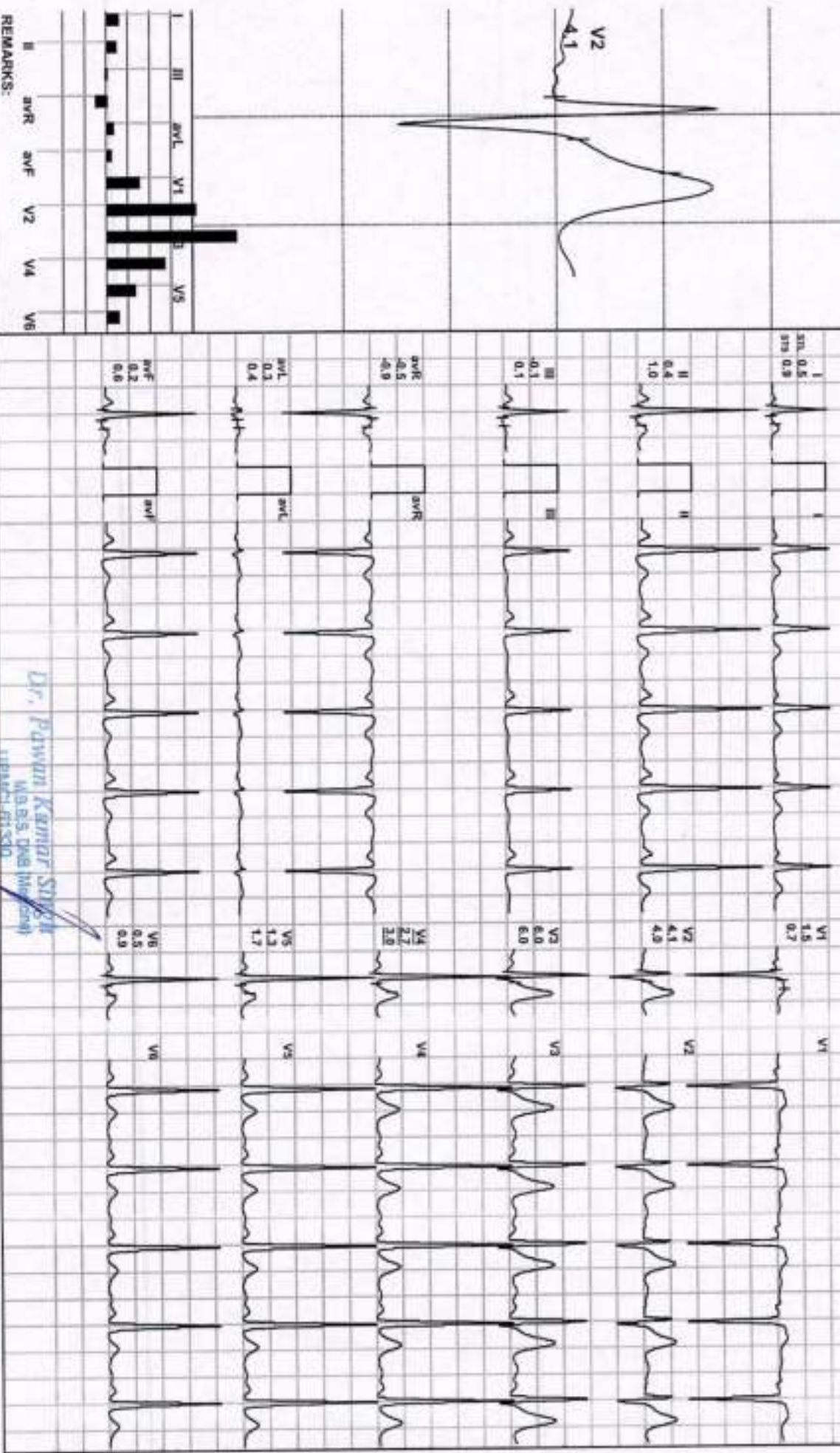
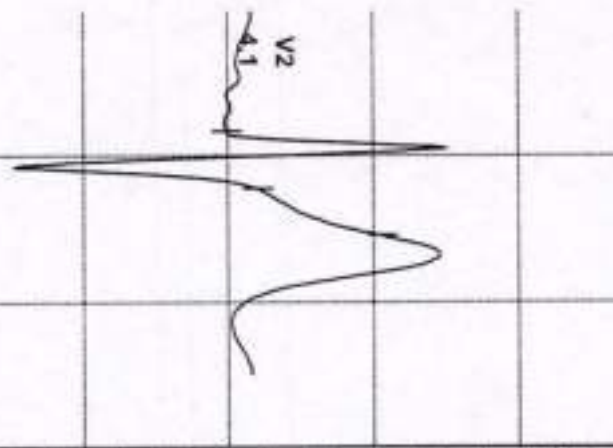

REMARKS:

Dr. Pawan Kumar Singh
M.B.B.S, DNB (Medicine)
IPMCH-611300

Director & Consultant Physician

JPK Clinic & Diagnostics
JA Unit of JPK Hospital & Trauma Center Pvt Ltd

(ADX: GEM217220330)R/Alengens



Mukesh Kumar / 26 Yrs / M / 162 Cms / 58 Kg / HR : 124

Date: 18 - 12 - 2023 10:43:09 AM METS: 4.7/124 bpm 64% of THR BP: 122/85 mmHg Combined Medianu/ BLC Div/ Natch Div/ HF 0.05 Hz/LF 35 Hz

EXTIME: 03:00 1.7 mch. 10.0%

4X 90 mS Post J

25 mm/Sec. 1.0 Cm/mV

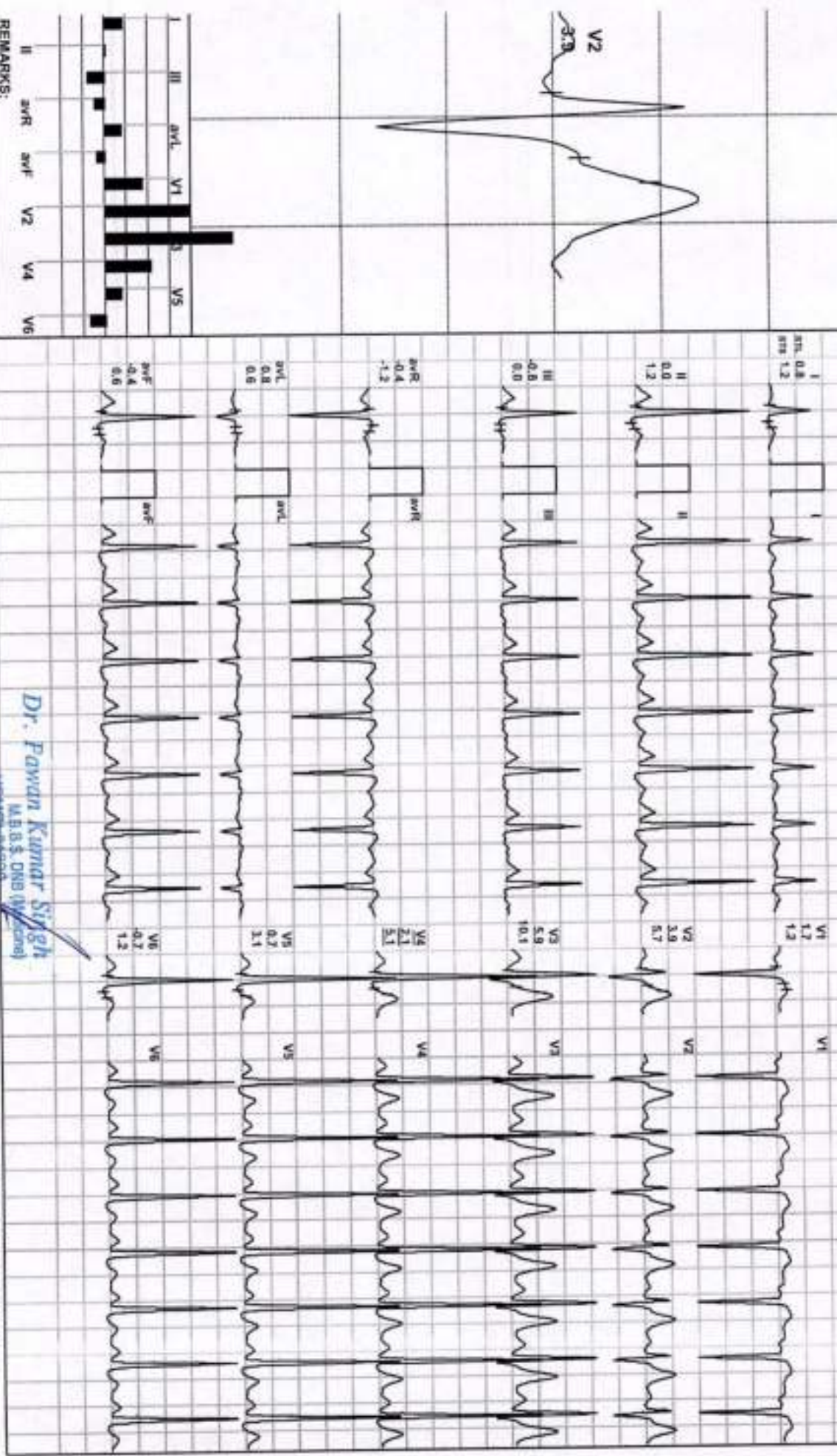
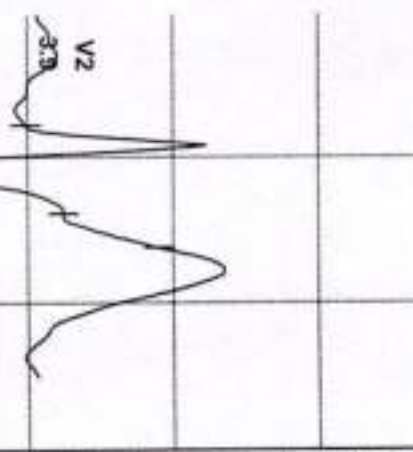

REMARKS:

Dr. Pawan Kumar Singh
 MB.B.S. DNB (Medical)
 OPD Mon - 09:00 AM

Director & Consultant Physician
 JPK Clinic & Diagnostic

* JPK Hospital & Trauma Centre Pvt. Ltd.

You created this PDF from an application that is not licensed to print to novaPDF printer (<http://www.novapdf.com>)

JAD_X_GEM2172203301RJAAllengrns

JPK HOSPITAL AND TRAUMA CENTER

BRUCE: Stage 2(3:00)



mukesh kumar / 26 Yrs / M / 162 Cms / 58 Kg / HR : 134

Date: 18 - 12 - 2023 10:43:09 AM METS: 7.1 / 134 bpm 69% of THR BP: 123/86 mmHg Combined Medication BLC On Nektin On HF 0.05 HELF 35 Hz

EXTIME: 06:00 2.5 mph, 12.0%
25 mm/Sec, 1.0 C/mV

4X 60 mS Post J

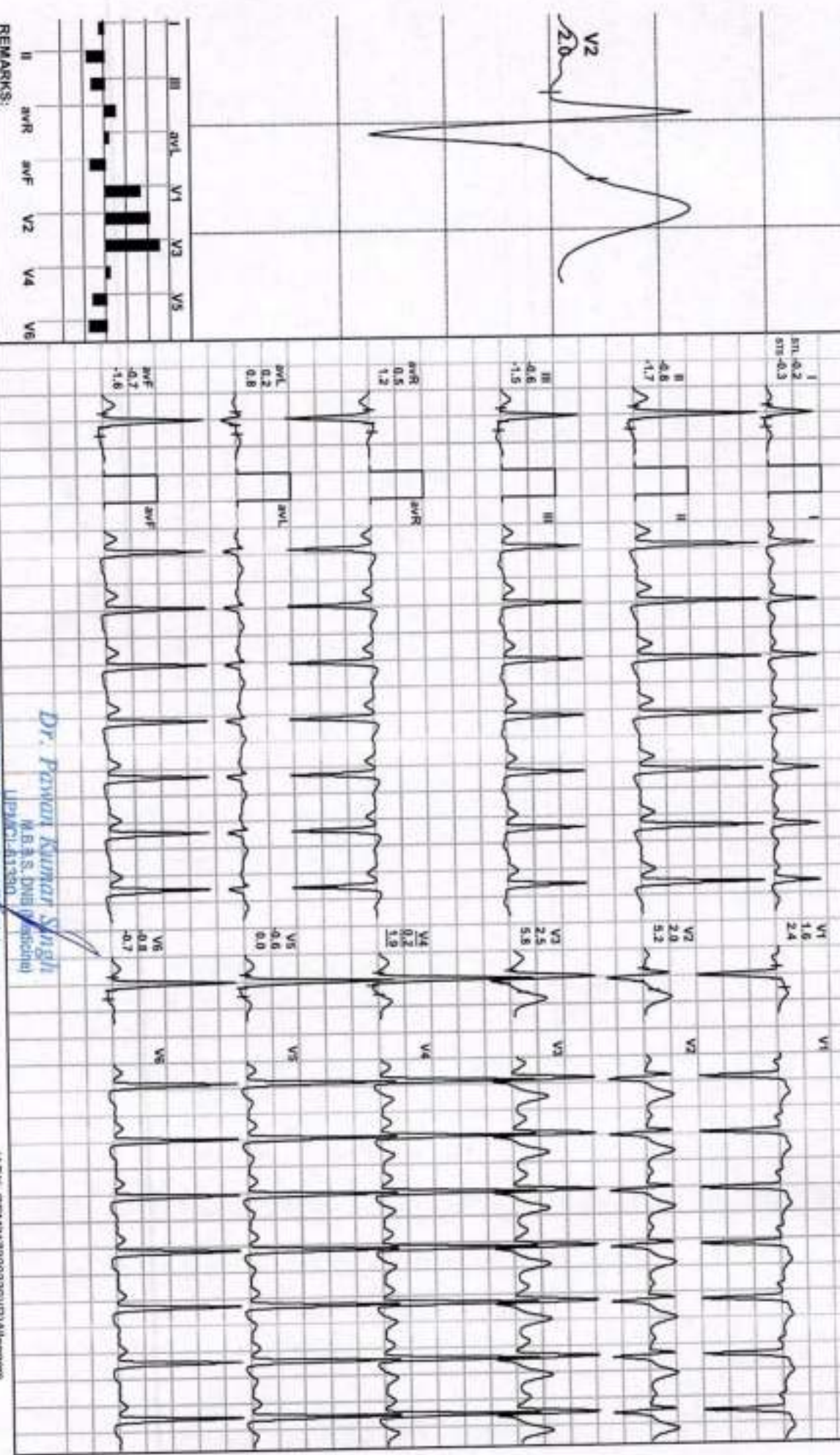

Dr. Pawan Kumar Singh
M.B.B.S., DNB (Cardiology)
JPKHCL-47380

Director & Consultant Physician

JPK Clinic & Diagnostics
A Unit of JPK Hospital & Trauma Centre Pvt. Ltd.

(ADX_GEM217220330)R/Alertmgers

JPK HOSPITAL AND TRAUMA CENTER

BRUCE: Stage 3(3:00)



Mukesh Kumar / 26 Yrs / M / 162 Cms / 58 Kg / HR : 152

Date: 18 - 12 - 2023 10:43:09 AM METS: 10.21 152 bpm 78% of THR BP: 126/88 mmHg Combined Median/BL/C On/Neck On/HF: 0.05 H&LF: 35 Hz

EXTime: 09:00 3.4 mph 14.0%

25 mm/Sec 1.8 cm/div

4X 60 mS Post J

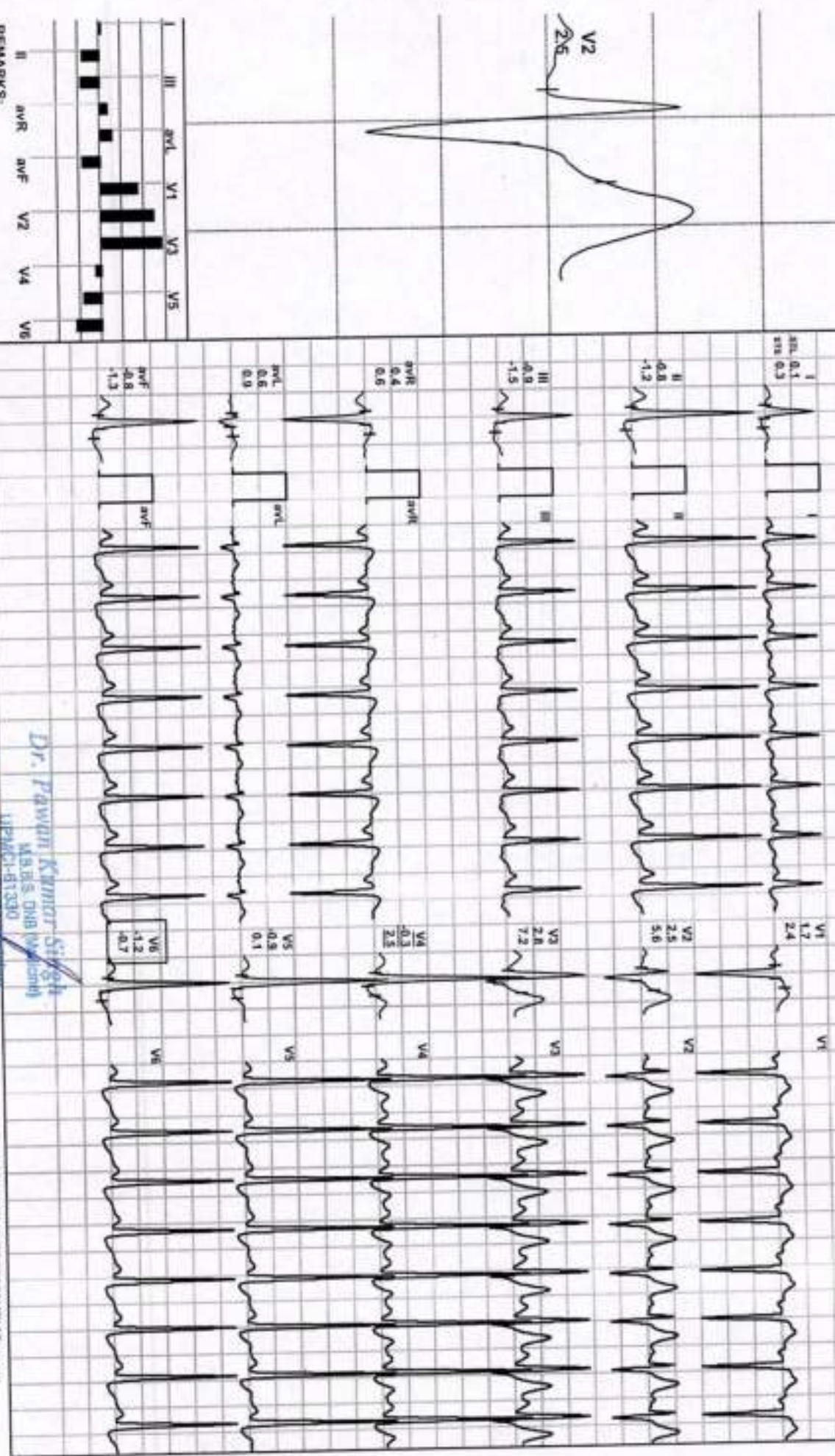
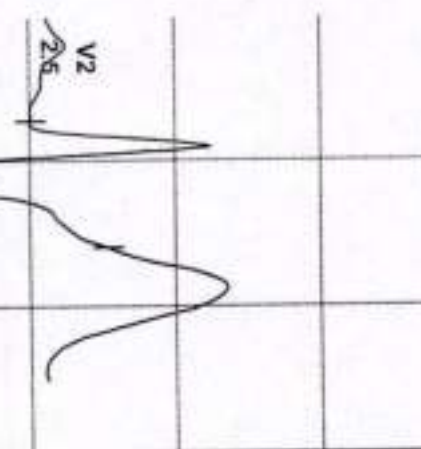

REMARKS:

Dr. Pawan Kumar Singh
M.B.B.S., DNB (Anesthesia)
IPMACH-81330

Director & Consultant Physician

JPK Clinic & Diagnostics

(A Unit of JPK Hospital & Trauma Centre Pvt. Ltd.)

(AD)_GEM2-17220330XR\Jalengun

JPK HOSPITAL AND TRAUMA CENTER



Mukesh Kumar / 26 Yrs / M / 162 Cms / 58 Kg / HR : 170

Date: 18 - 12 - 2023 10:43:09 AM METS: 11.4/ 170 bpm 88% of THR BP: 126/88 mmHg Combined Medians/ BLC Ovt Match Ovt HF 0.05 HOLF 35 Hz

ExTime: 10:04 4.2 mph, 16.0%
25 mm/sec, 1.0 cm/IV

4X 60 mS Post J

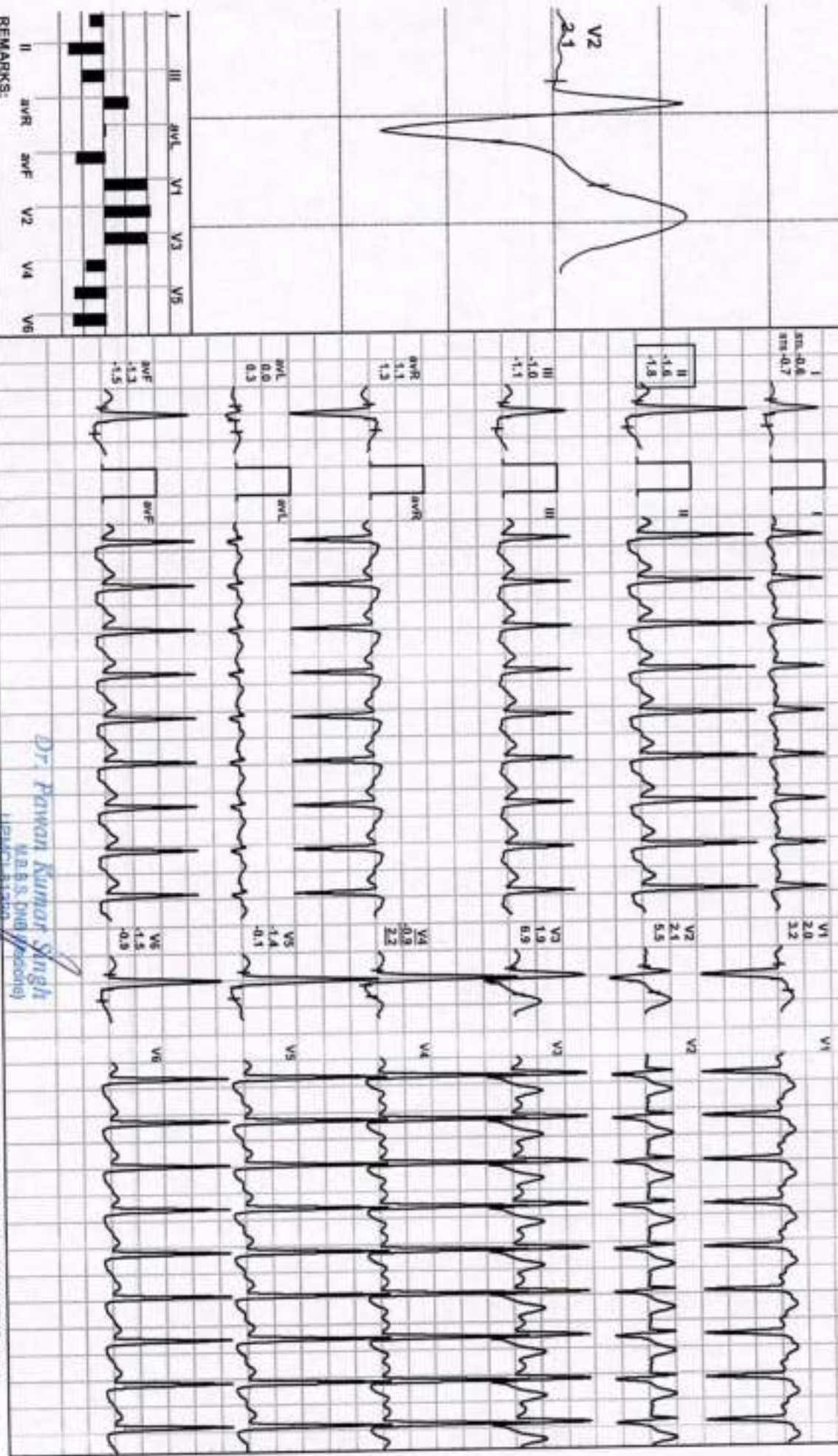

I	II	III	aVR	aVL	aVF	V1	V2	V3	V4	V5	V6

REMARKS:

Dr. Pawan Kumar Singh
MB.B.S. (MD) (Postgraduate)
Internal Medicine

Director & Consultant Physician

JPK Clinic & Diagnostics
Unit of JPK Hospital & Trauma Centre Pvt. Ltd.

(ADX_GEM2172000001R)Advengers



mulresh kumar / 26 Yrs / M / 162 Cms / 58 Kg / HR : 157

Date: 18 - 12 - 2023 10:43:09 AM METS: 7.3/ 157 bpm 81% of THR BP: 126/88 mmHg Combined Meds/ BLC On/ Natch On/ HF 0.05 HcLF 35 Hz

Extinc: 10-04 1.1 mph, 0.0%
25 mmSec. 1.0 Cm/mV

4X 60 m/s Post J

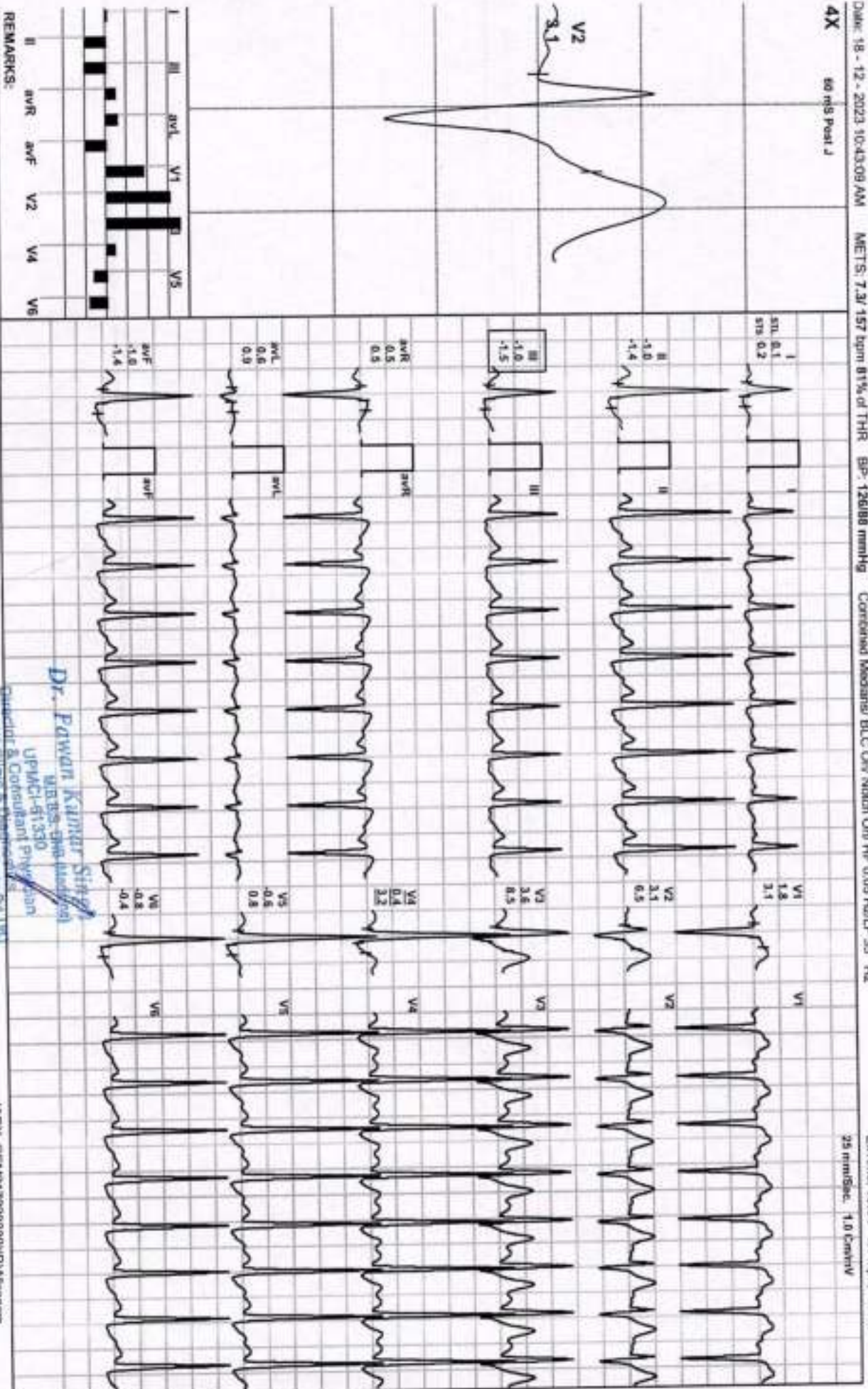

REMARKS:

Dr. Pawan Kumar Singh
MBBS, DNB (Medicine)
UPIN: 61330
Consultant & Consultant Physician
JPK Clinic & Diagnostic
JPK Hospital & Trauma Center Pvt. Ltd.
A Unit of JPK Hospital & Trauma Center Pvt. Ltd.

ADX_GEM217220330JR/Alengens

JPK HOSPITAL AND TRAUMA CENTER

mukesh kumar / 26 Yrs / M / 162 Cms / 58 Kg / HR : 144

Date: 18 - 12 - 2023 10:43:09 AM METS: 4.3V 144 bpm 74% of THR BP: 120/88 mmHg Combined Medians/ BLC On/ Natch On/ HF 0.05 He/LF 35 Hz

4X 60 ms Post J

Recovery(1:00)



ExTime: 10:04 1.1 mph. 0.0%
25 mm/Sec. 1.0 Cm/Div

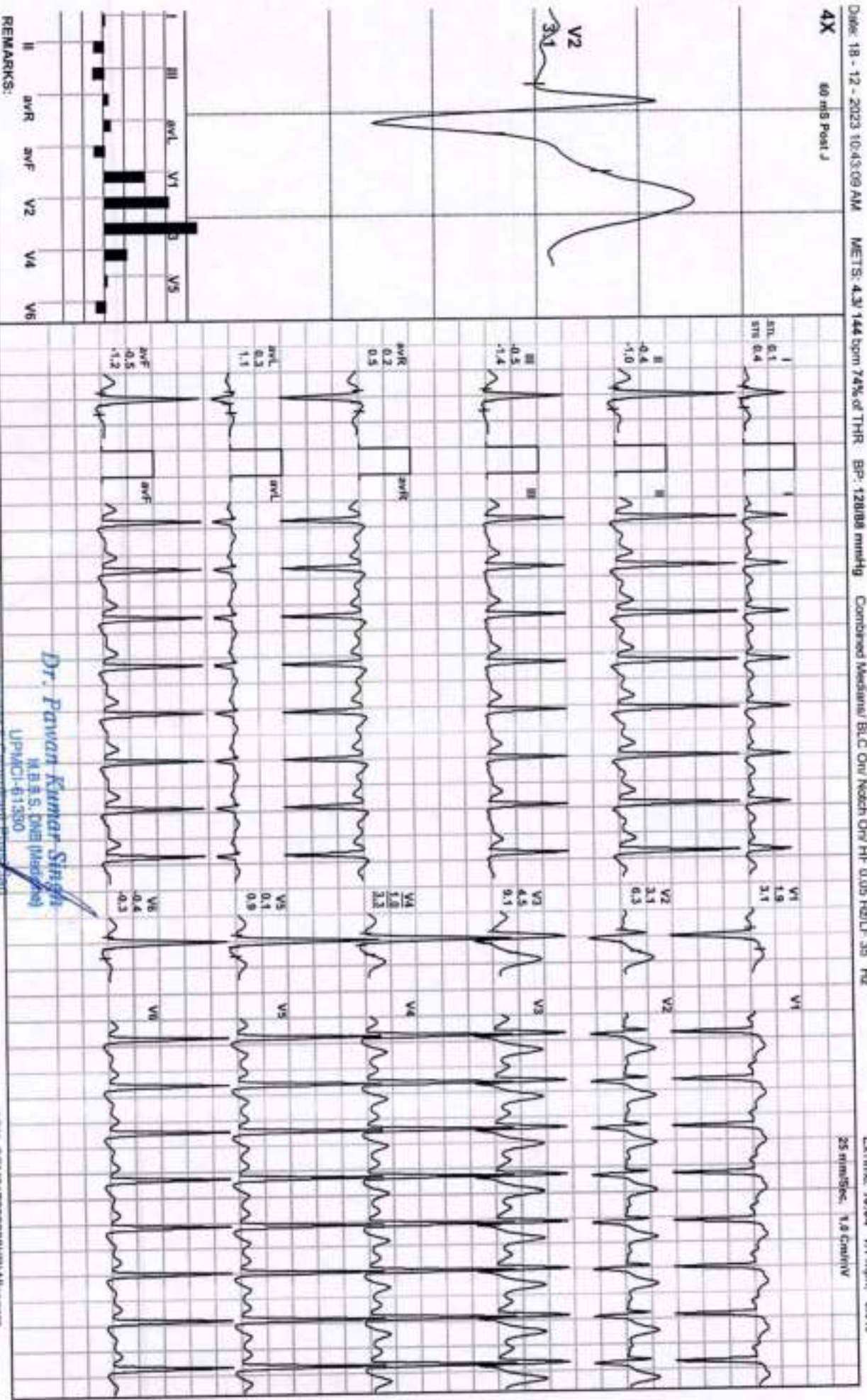

Dr. Pawan Kumar Singh
M.B.B.S, DNB (Medicine)
UPMCI-61590

Consultant & Consultant Physician
JPK Cardiac & Diagnostics
of JPK Hospital & Trauma Centre Pvt. Ltd.

(ADX_GEM217220330)/R/Allergens

JPK HOSPITAL AND TRAUMA CENTER

Mukesh Kumar / 26 Yrs / M / 162 Cms / 58 Kg / HR : 144

Date: 18 - 12 - 2023 10:43:09 AM METS: 3.4/144 bpm 74% of THR BP: 128/88 mmHg Combined Meds: BLC On Naln On HF 0.05 H2O/LF 35 Hz

4X 60 mS Post J

Recovery(1:08)

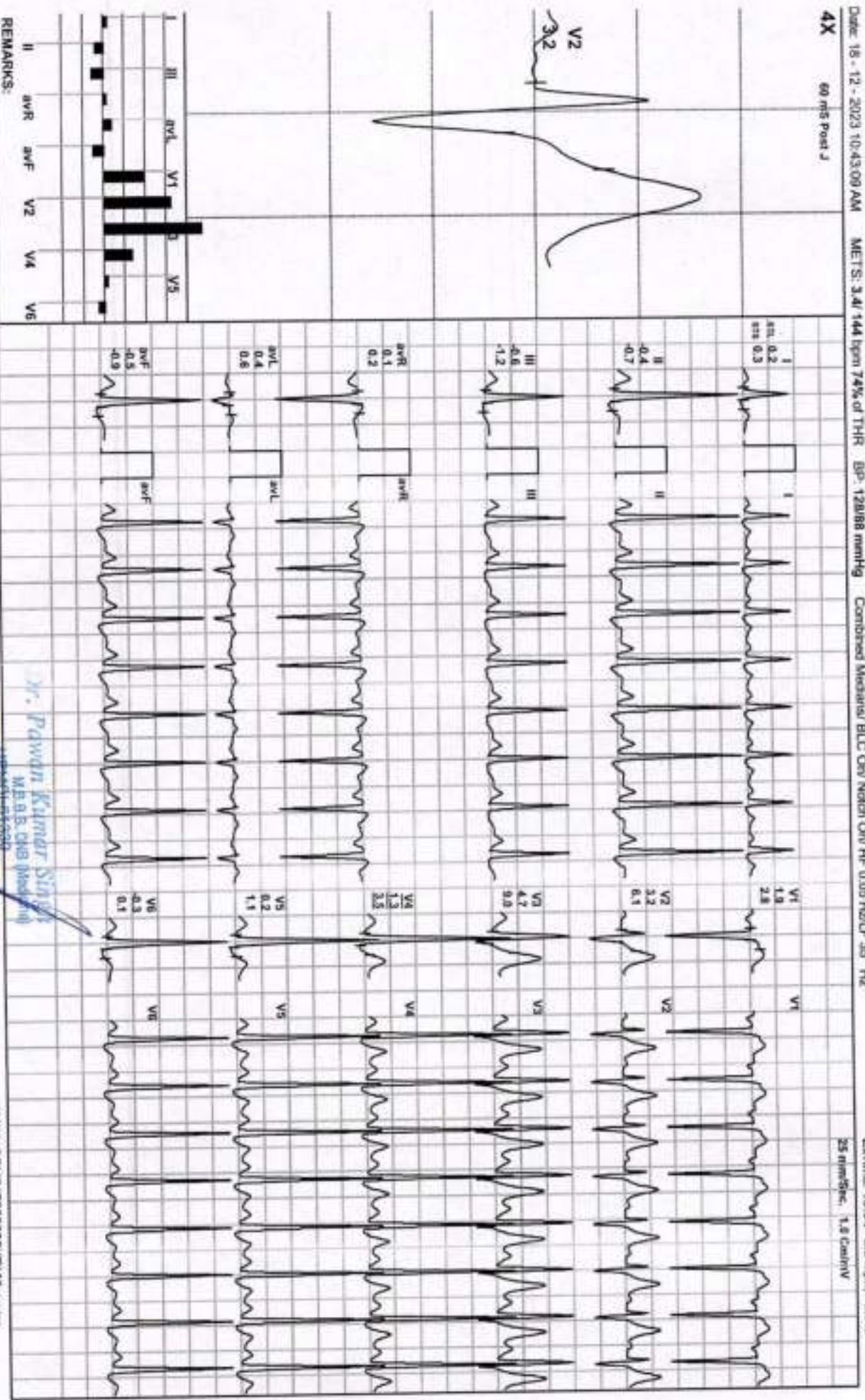

REMARKS:

Dr. Pawan Kumar Singh
 MB.B.S. CMB (Medicine)
 JPK Hospital & Trauma Center

JPK HOSPITAL AND TRAUMA CENTER
SULTANPUR Email:



mukesh kumar / 26 Yrs / M / 162 Cms / 58 Kg
Date: 18 - 12 - 2023 10:43:09 AM RefId By : SELF Examined By: DR.PAWAN KUMAR SINGH

Stage	Time	Duration	Speed(mph)	Elevation	METS	Rate	%THR	BP	RPP	PVC	Comments
Supine	00:12	0:12	00.0	00.0	01.0	116	60 %	—/—	000	00	
Standing	00:20	0:08	00.0	00.0	01.0	111	57 %	—/—	000	00	
HV	00:30	0:10	00.0	00.0	01.0	097	50 %	—/—	000	00	
Warm Up	00:37	0:07	00.0	00.0	01.0	095	49 %	—/—	000	00	
ExStart	00:53	0:16	00.0	00.0	01.0	092	47 %	—/—	000	00	
BRUCE Stage 1	03:53	3:00	01.7	10.0	04.7	124	64 %	122/85	151	00	
BRUCE Stage 2	06:53	3:00	02.5	12.0	07.1	134	69 %	123/86	164	00	
BRUCE Stage 3	09:53	3:00	03.4	14.0	10.2	152	78 %	126/88	191	00	
PeakEX	10:57	1:04	04.2	16.0	11.4	170	88 %	126/88	214	00	
Recovery	11:27	0:30	01.1	00.0	07.3	157	81 %	126/88	197	00	
Recovery	11:57	1:00	01.1	00.0	04.3	144	74 %	128/88	184	00	
Recovery	12:05	1:08	00.0	00.0	03.4	144	74 %	128/88	184	00	

FINDINGS :

Exercise Time : 10:04
Initial HR (ExStrt) : 92 bpm 47% of Target 194
Initial BP (ExStrt) : 0/0 (mm/Hg)
Max Workload Attained : 11.4 Good response to induced stress
Max ST Dep Lead & Avg ST Value : II & -1.6 mm in PeakEX
Duke Treadmill Score : 10.1
Test End Reasons : Test Complete

REPORT :

TEST OBJECTIVE : ROUTINE CHECK UP
ACTIVITY : VERY ACTIVE

Max HR Attained 170 bpm 88% of Target 194
Max BP Attained 128/88 (mm/Hg)
VO2Max : 39.9 ml/Kg/min (Fair)

Dr. Pawan Kumar Singh
M.B.B.S. D.M.D. (Medicine)
UPMCH-613337
Director & Consultant Physician
JPK Clinic & Diagnostics
JPK Hospital & Trauma Center Pvt. Ltd.

Doctor : DR PAWAN KUMAR SINGH

OTHER INVESTIGATION	:	NO
REASON FOR TERMINATION	:	TEST COMPLETE
EXERCISE TOLERANCE	:	GOOD
EXERCISE INDUCED ARRHYTHMIAS	:	NO
HAEMODYNAMIC RESPONSE	:	NORMAL
CHRONOTROPIC RESPONSE	:	NORMAL
FINAL IMPRESSION	:	STRESS TEST IS NEGATIVE FOR EXERCISE INDUCED ISCHAEMIC HEART DISEASE

Dr. Pawan Kumar Singh
 M.B.B.S., D.M. (Medicine)
 UP/MCI-45132
 Director & Consultant Physician
 JPK Clinic & Diagnostics
 (A Unit of JPK Hospital & Trauma Centre Pvt. Ltd.)

JPK CLINIC & DIAGNOSTICS

(A unit of JPK Hospitals & Trauma Center Pvt. Ltd.)
Super Market, Sultanpur -228 001 (U.P.)
Ph. : 05382-241192, 9196008963
www.jpkhospitals.com



Patient ID : 049572
Name : Mr. MUKESH KUMAR
Age/Gender : 26Y/M
Date/Time : 18-12-2023/18:36
Referred By : SELF

INVESTIGATION

RESULT

REFERENCE RANGE

LRN-028881

PSA TOTAL

BIO-CHEMISTRY

PSA Total

0.18 ng/mL

<4.00 ng/mL

Sample Collection 18 Dec 2023 / 18:38
Result Approval 23 Dec 2023 / 17:15

LRN-028881

Fasting Blood Sugar

Fasting blood sugar

81.9 mg/dL

70-110 mg/dl

Sample Collection 18 Dec 2023 / 18:38
Result Approval 23 Dec 2023 / 17:15

LRN-028882

Blood Urea Nitrogen (BUN)

Blood Urea Nitrogen (BUN)

10.4 mg/dL

5-18 mg/dL Infant/Child

6-20 mg/dL Adult

8-23 mg/dL Adult >60Yr

Sample Collection 18 Dec 2023 / 18:38
Result Approval 23 Dec 2023 / 17:15

LRN-028881

Serum Creatinine

Serum Creatinine

0.8 mg/dL

Male 0.9-1.3 mg/dL

Female 0.6-1.1 mg/dL

Sample Collection 18 Dec 2023 / 18:38
Result Approval 23 Dec 2023 / 17:15

LRN-028882

Total Cholesterol

Lipid Profile

165.8 mg/dl

Desirable < 200 mg/dL

Borderline 200-239 mg/dL

High > 240 mg/dL

Triglycerides

125.0 mg/dL

Normal < 150 mg/dL

Borderline High 150-199 mg/dL

High 200-499 mg/dL

Rakesh

Rakesh Sharma
Lab Technician

Dr. SHIWANGI
MBBS, DCA (TND)
Consultant Pathologist
JPK Clinic & Diagnostics
(Unit of JPK Hospitals & Trauma Center Pvt. Ltd.)

This is an Electronically Generated Report. This report is based on the experiments conducted. The report may need to be correlated clinically as laboratory

Facilities Available

- ECG
- PFT
- Endoscopy
- Hematology
- Biochemistry
- Microbiology
- FNAC
- Histopathology
- Sample Collection from Home & Online Delivery of Reports
- ABP
- TMT
- Echocardiography
- Ultrasound

JPK CLINIC & DIAGNOSTICS

(A unit of JPK Hospitals & Trauma Center Pvt. Ltd.)
Super Market, Sultanpur -228 001 (U.P.)
Ph. : 05362-241192, 9196008963
www.jpkhospitals.com



Patient ID : 049572
Name : Mr. MUKESH KUMAR
Age/Gender : 26Y/M
Date/Time : 18-12-2023/18:38
Referred By : SELF

INVESTIGATION	RESULT	REFERENCE RANGE
HDL	54.8 mg/dL	Very high > 500 mg/dL Low < 40 mg/dL Normal 40 -60 mg/dL High > 60 mg/dL
LDL	89.6 mg/dL	Optimal <100 mg/dL Near Optimal 100-129 mg/dL Borderline high 130-159 mg/dL High 160-189 mg/dL Very high >190 mg/dL
VLDL	25.0 mg/dL	15-30 mg/dL Desirable < 20 mg/dL Borderline High 21-39 mg/dL High > 40 mg/dL
TC/HDL Ratio	3.0	(Less than 5.0)
LDL/HDL	1.6	UPTO 3.5
Sample Collection 18 Dec 2023 / 18:38 Result Approval 23 Dec 2023 / 17:15		
LRN-029661	Post Prandial Blood Glucose	
Post Prandial Blood Glucose	101.0 mg/dL	90 - 140 mg/dL
Sample Collection 18 Dec 2023 / 18:38 Result Approval 23 Dec 2023 / 17:15		
LRN-029663	HbA1C	
Glycosylated Haemoglobin	4.3 %	4-6% - NON-DIABETIC 6-7% - GOOD CONTROL 7-8% - FAIR CONTROL >8% - ACTION SUGGESTED
Sample Collection 18 Dec 2023 / 18:38 Result Approval 23 Dec 2023 / 17:15		
LRN-029681	Uric Acid	
Uric Acid	5.3 mg/dL	Male 4.0-8.5 mg/dL

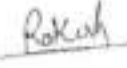
Rakesh Sharma
Lab Technician

Dr. SHIWANGI
MBBS, DCC, (DMB)
Consultant Pathologist
JPK Clinic & Diagnostics
(A Unit of JPK Hospitals & Trauma Center Pvt. Ltd.)

This is an Electronically Generated Report. This report is based on the specimens received. The report may need to be correlated clinically as laboratory

Facilities Available

- ECG
- PFT
- Endoscopy
- Hematology
- Biochemistry
- Microbiology
- FNAC
- Histopathology
- Sample Collection from Home & Online Delivery of Reports
- ABP
- TMT
- Echocardiography
- Ultrasound

JPK CLINIC & DIAGNOSTICS

(A unit of JPK Hospitals & Trauma Center Pvt. Ltd.)
Super Market, Sultanpur -228 001 (U.P.)
Ph. : 05362-241192, 9196008963
www.jpkhospitals.com



Patient ID : 049572
Name : Mr. MUKESH KUMAR
Age/Gender : 26Y/M
Date/Time : 18-12-2023/18:38
Referred By : SELF

INVESTIGATION

RESULT

REFERENCE RANGE

Female: 2.7-7.3 mg/dL

Sample Collection 18 Dec 2023 / 18:38
Result Approval 23 Dec 2023 / 17:15

LRN-028982

Liver Function Test (LFT)

Bilirubin Total	0.52 mg/dL	10.0 - 14.0 mg/dL 3-5 Days (Premature) 4.0 - 8.0 mg/dL 3-5 Days (Full Term) 0.0 - 1.0 mg/dL (Adult)
Bilirubin Direct	0.30 mg/dL	0.0 - 0.2 mg/dL
Bilirubin Indirect	0.22 mg/dL	0.0 - 0.8 mg/dL
SGOT	32.0 U/L	upto 40 U/L (Males) upto 32 U/L (Females)
SGPT	27.4 U/L	upto 41 U/L (Males) upto 33 U/L (Females)
Alkaline Phosphatase	89.6 U/L	UPTO 125 U/L
Total Protein	6.84 g/dL	6.0 - 8.0 g/dL
Albumin	4.35 g/dL	3.5 - 5.2 g/dL
Globulin	2.49 g/dL	1.5 - 3.0 g/dL
A/G	1.7	1 - 2

Sample Collection 18 Dec 2023 / 18:38
Result Approval 23 Dec 2023 / 17:15

LRN-028681

Gamma Glutamyl transferase (GGT)

GGT	23.0 U/L	5-36 U/L (Female) 8-61 U/L (Male)
------------	----------	--------------------------------------

Sample Collection 18 Dec 2023 / 18:38
Result Approval 23 Dec 2023 / 17:15

Rakesh

Rakesh Sharma
Lab Technician

Dr. SHIWANGI
MBBS, DCH (MBA)
Consultant Pathologist
JPK Clinic & Diagnostics
(A Unit of JPK Hospitals & Trauma Center Pvt. Ltd.)

This is an Electronically Generated Report. This report is based on the specimens received. The report may need to be correlated clinically as laboratory.

Facilities Available

- ECG
- PFT
- Endoscopy
- Hematology
- Biochemistry
- Microbiology
- FNAC
- Histopathology
- Sample Collection from Home & Online Delivery of Reports
- ABP
- TMT
- Echocardiography
- Ultrasound

JPK CLINIC & DIAGNOSTICS

(A unit of JPK Hospitals & Trauma Center Pvt. Ltd.)
Super Market, Sultanpur -228 001 (U.P.)
Ph.: 05362-241192, 9196008963
www.jpkhospitals.com



Patient ID : 049572
Name : Mr. MUKESH KUMAR
Age/Gender : 26Y/M
Date/Time : 18-12-2023/18:38
Referred By : SELF

INVESTIGATION

RESULT

REFERENCE RANGE

INVESTIGATION	RESULT	REFERENCE RANGE
HAEMATOLOGY		
Complete Blood Count		
Haemoglobin	15.0 g/dL	13-18g/dL(>15yr Adult Male) 12-15g/dL(>15yrAdult Female)
WBC Count	8370	4000-11,000/cumm
Differential Count		
Neutrophils	52 %	40-75 %
Lymphocytes	35 %	20-45 %
Eosinophils	07 %	01-08 %
Monocytes	06 %	02-10 %
Basophils	00 %	00-01 %
RBC Count	5.21 million/cumm	4.5-6.0 million/cumm (Male) 4.0-5.5 million/cumm (Female)
PCV	47.0 %	40-54 % (>15yr Adult Male) 34-48 % (>15yr Adult Female)
MCV	90.3 fl	75-95 fl
MCH	28.7 pg	26-32 pg
MCHC	31.8 %	30-35%
Platelet Count	155000 cells/cumm	150000 - 400000 cells/cumm
Mean Platelet Volume(MPV)	14.1 fL	7.5-11.5 fL
RDW-CV	12.7 %	11-16 %
RDW-SD	42.3 %	35-56 %

Sample Collection 18 Dec 2023 / 18:38
Result Approval 23 Dec 2023 / 17:15

LRN-028679

Erythrocyte sedimentation Rate (ESR)		
Erythrocyte sedimentation Rate (ESR)	10 mm/hr	Male : 0 - 10 mm/hr Female : 0 - 20 mm/hr

Sample Collection 18 Dec 2023 / 18:38
Result Approval 23 Dec 2023 / 17:15

LRN-028680

Blood grouping and Rh typing

Rakesh Sharma
Lab Technician

Dr. SHIVANJALI
MBBS, FC, (D)MCh
Consultant Pathologist
JPK Clinic & Diagnostics
(A Unit of JPK Hospitals & Trauma Center Pvt. Ltd.)

This is an Electronically Generated Report. This report is based on the specimens analyzed. The report may need to be correlated clinically as indicated.

Facilities Available

- ECG
- PFT
- Endoscopy
- Hematology
- Biochemistry
- Microbiology
- FNAC
- Histopathology
- Sample Collection from Home & Online Delivery of Reports
- ABP
- TMT
- Echocardiography
- Ultrasound

JPK CLINIC & DIAGNOSTICS

(A unit of JPK Hospitals & Trauma Center Pvt. Ltd.)
Super Market, Sultanpur -228 001 (U.P.)
Ph. : 05362-241192, 9196008963
www.jpkhospitals.com



Patient ID : 049572
Name : Mr. MUKESH KUMAR
Age/Gender : 26Y/M
Date/Time : 18-12-2023/18:36
Referred By : SELF

INVESTIGATION	RESULT	REFERENCE RANGE
Blood Group	O	
RH Typing	POSITIVE (+)	

Sample Collection 18 Dec 2023 / 18:38
Result Approval 23 Dec 2023 / 17:15

Rakesh Sharma
Lab Technician

Dr. SHILPA NIGOI
MBBS, FC (TNB)
Clinical Pathologist
JPK Clinic & Diagnostics
A Unit of JPK Hospitals & Trauma Center Pvt. Ltd.

This is an Electronically Generated Report. This report is based on the specimens received. This report may need to be correlated clinically or laboratory.

Facilities Available

- ECG
- PFT
- Endoscopy
- Hematology
- Biochemistry
- Microbiology
- FNAC
- Histopathology
- Sample Collection from Home & Online Delivery of Reports
- ABP
- TMT
- Echocardiography
- Ultrasound

JPK CLINIC & DIAGNOSTICS

(A unit of JPK Hospitals & Trauma Center Pvt. Ltd.)
Super Market, Sultanpur - 228 001 (U.P.)
Ph. : 05382-241182, 9196008963
www.jpkhospitals.com



Patient ID : 049572
Name : Mr. MUKESH KUMAR
Age/Gender : 26Y/M
Date/Time : 18-12-2023/18:36
Referred By : SELF

INVESTIGATION	RESULT	REFERENCE RANGE
Clinical Pathology		
URINE-ROUTINE/MICROSCOPY		
L1014-026854		
PHYSICAL EXAMINATION		
Quantity in ml	20 ML	
Urine Color	PALE YELLOW	
Reaction	ACIDIC	
CHEMICAL EXAMINATION		
Leukocytes	NEGATIVE	
Nitrite	NEGATIVE	
Urobilinogen	NEGATIVE	
pH	6.0	
Blood	NEGATIVE	
Sp.Gravity	1.020	
Ketone	NEGATIVE	
Bilirubin	NEGATIVE	
Glucose	NEGATIVE	
Protein	NEGATIVE	
MICROSCOPIC EXAMINATION		
Epithelial Cells	2-3/HIGH POWER FIELD	
RBC	NIL	
Pus Cells	1-2/HIGH POWER FIELD	
Casts	NOT SEEN	
Crystals	NOT SEEN	
Sample Collection 18 Dec 2023 / 18:36 Result Approval 23 Dec 2023 / 17:15		



Rakesh
Rakesh Sharma
Lab Technician

Dr. SHI...
JPK CLINIC & DIAGNOSTICS
Sultanpur - 228 001 (U.P.)

This is an Electronically Generated Report. This report is based on the examination conducted. The report may need to be correlated clinically or laboratory.

Facilities Available

- ECG
- PFT
- Endoscopy
- Hematology
- Biochemistry
- Microbiology
- FNAC
- Histopathology
- Sample Collection from Home & Online Delivery of Reports
- ABP
- TMT
- Echocardiography
- Ultrasound

JPK CLINIC & DIAGNOSTICS

(A unit of JPK Hospitals & Trauma Center Pvt. Ltd.)
Super Market, Sultanpur -228 001 (U.P.)
Ph. : 05362-241192, 8196008963
www.jpkhospitals.com



Patient ID : 049572
Name : Mr. MUKESH KUMAR
Age/Gender : 26Y/M
Date/Time : 18-12-2023/18:36
Referred By : SELF

INVESTIGATION	RESULT	REFERENCE RANGE
---------------	--------	-----------------

INVESTIGATION	RESULT	REFERENCE RANGE
CHEMILUMINESCENCE IMMUNOASSAY		
Thyroid Function Test (T3, T4, TSH)		
LRN-028088		
T3	1.10 ng/mL	0.69-2.15
T4	86.7 ng/mL	52-127
TSH	2.56 µIU/mL	21 weeks- 20 years: 0.7-6.4 µIU/mL 21-54 years: 0.4 - 4.2 µIU/mL 55- 87 years: 0.5 - 8.9 µIU/mL Pregnancy: 1st Trimester: 0.24 - 2.99 µIU/mL 2nd Trimester: 0.46 - 2.95 µIU/mL 3rd Trimester: 0.43 - 2.78 µIU/mL

Sample Collection 18 Dec 2023 / 18:38
Result Approval 23 Dec 2023 / 17:15

----- End of Report -----



Rakesh Sharma
Lab Technician

Dr. SHIWANGI
MBBS, DCC, FRCR
Overseas Consultant
JPK Clinic & Diagnostics
JPK Hospitals & Trauma Center Pvt. Ltd.

This is an Electronically Generated Report. This report is based on the specimen/s received. The report may need to be correlated clinically as laboratory

Facilities Available

- ECG
- PFT
- Endoscopy
- Hematology
- Biochemistry
- Microbiology
- FNAC
- Histopathology
- Sample Collection from Home & Online Delivery of Reports
- ABP
- TMT
- Echocardiography
- Ultrasound