

DEPARTMENT OF LABORATORY MEDICINE

Final Report

Patient Name : Ms Ramya Gurramkonda MRN : 20100000023604 Gender/Age : FEMALE , 35y (01/07/1987)

Collected On : 28/01/2023 08:16 AM Received On : 28/01/2023 12:14 PM Reported On : 28/01/2023 12:28 PM

Barcode : 022301280330 Specimen : Whole Blood Consultant : Dr. Sharma Vasant Kumar(GENERAL MEDICINE)

Sample adequacy : Satisfactory Visit No : OP-001 Patient Mobile No : 9985884194

HEMATOLOGY

Test	Result	Unit	Biological Reference Interval
COMPLETE BLOOD COUNT (CBC)			
Haemoglobin (Hb%) (Photometric Measurement)	8.3 L	g/dL	12.0-15.0
Red Blood Cell Count (Electrical Impedance)	4.91 H	million/ μ l	3.8-4.8
PCV (Packed Cell Volume) / Hematocrit (Calculated)	28.6 L	%	36.0-46.0
MCV (Mean Corpuscular Volume) (Derived)	58.2 L	fL	83.0-101.0
MCH (Mean Corpuscular Haemoglobin) (Calculated)	16.8 L	pg	27.0-32.0
MCHC (Mean Corpuscular Haemoglobin Concentration) (Calculated)	28.9 L	%	31.5-34.5
Red Cell Distribution Width (RDW) (Derived)	17.2 H	%	11.6-14.0
Platelet Count (Electrical Impedance Plus Microscopy)	324	$10^3/\mu$ L	150.0-450.0
Total Leucocyte Count(WBC) (Electrical Impedance)	8.3	$10^3/\mu$ L	4.0-10.0
DIFFERENTIAL COUNT (DC)			
Neutrophils (VCS Technology Plus Microscopy)	81.4 H	%	40.0-75.0
Lymphocytes (VCS Technology Plus Microscopy)	11.6 L	%	20.0-40.0
Monocytes (VCS Technology Plus Microscopy)	2.2	%	2.0-10.0
Eosinophils (VCS Technology Plus Microscopy)	3.4	%	1.0-6.0
Basophils (VCS Technology Plus Microscopy)	1.4	%	0.0-2.0

Patient Name : Ms Ramya Gurramkonda MRN : 2010000023604 Gender/Age : FEMALE , 35y (01/07/1987)

Absolute Neutrophil Count (Calculated)	6.76	$\times 10^3$ cells/ μ l	2.0-7.0
Absolute Lymphocyte Count (Calculated)	0.97 L	$\times 10^3$ cells/ μ l	1.0-3.0
Absolute Monocyte Count (Calculated)	0.19 L	$\times 10^3$ cells/ μ l	0.2-1.0
Absolute Eosinophil Count (Calculated)	0.29	$\times 10^3$ cells/ μ l	0.02-0.5
Absolute Basophil Count (Calculated)	0.12	-	-

As per the recommendation of International Council for Standardization in Hematology, the differential counts are additionally being reported as absolute numbers.

Interpretation Notes

- Haemoglobin , RBC Count and PCV: If below reference range, indicates Anemia. Further evaluation is suggested .
 - RBC Indices aid in typing of anemia.
 - WBC Count: If below reference range, susceptibility to infection.
If above reference range- Infection*
If very high in lakhs-Leukemia
 - Neutrophils -If above reference range-acute infection, mostly bacterial
 - Lymphocytes -If above reference range-chronic infection/ viral infection
 - Monocytes -If above reference range- TB,Typhoid,UTI
 - Eosinophils -If above reference range -Allergy,cough,Common cold,Asthma & worms
 - Basophils - If above reference range, Leukemia, allergy
 - Platelets: If below reference range- bleeding disorder, Dengue, drug- induced, malignancies
 - * In bacterial infection with fever total WBC count increases.
Eg Tonsillitis,Sinusitis,Bronchitis,Pneumonia,Appendicitis,UTI -12000-25000 cells/cumm.
In typhoid and viral fever WBC may be normal.
- DISCLAIMER:All the laboratory findings should mandatorily interpreted in correlation with clinical findings by a medical expert.**

--End of Report--



Dr. Sudarshan Chougule
MBBS, MD, Pathology
Consultant & Head - Hematology & Flow Cytometry

DEPARTMENT OF LABORATORY MEDICINE

Final Report

Patient Name : Ms Ramya Gurramkonda MRN : 2010000023604 Gender/Age : FEMALE , 35y (01/07/1987)

Collected On : 28/01/2023 08:16 AM Received On : 28/01/2023 12:14 PM Reported On : 28/01/2023 01:21 PM

Barcode : 022301280329 Specimen : Whole Blood - ESR Consultant : Dr. Sharma Vasant Kumar(GENERAL MEDICINE)

Sample adequacy : Satisfactory Visit No : OP-001 Patient Mobile No : 9985884194

HEMATOLOGY

Test	Result	Unit	Biological Reference Interval
Erythrocyte Sedimentation Rate (ESR) (Westergren Method)	4	mm/1hr	0.0-12.0

Interpretation Notes

- ESR high - Infections, chronic disorders,, plasma cell dyscrasias.

DISCLAIMER:All the laboratory findings should mandatorily interpreted in correlation with clinical findings by a medical expert

--End of Report--

Shahli

Dr. Shalini K S
DCP, DNB, Pathology
Consultant

Note

- Abnormal results are highlighted.
- Results relate to the sample only.
- Kindly correlate clinically.



DEPARTMENT OF LABORATORY MEDICINE

Final Report

Patient Name : Ms Ramya Gurrakonda MRN : 20100000023604 Gender/Age : FEMALE , 35y (01/07/1987)

Collected On : 28/01/2023 08:16 AM Received On : 28/01/2023 12:14 PM Reported On : 28/01/2023 01:10 PM

Barcode : 012301280511 Specimen : Serum Consultant : Dr. Sharma Vasant Kumar(GENERAL MEDICINE)

Sample adequacy : Satisfactory Visit No : OP-001 Patient Mobile No : 9985884194

BIOCHEMISTRY

Test	Result	Unit	Biological Reference Interval
SERUM CREATININE			
Serum Creatinine (Two Point Rate - Creatinine Aminohydrolase)	0.48 L	mg/dL	0.6-1.0
eGFR (Calculated)	147.2	mL/min/1.73m ²	Indicative of renal impairment < 60 Note:eGFR is inaccurate for Hemodynamically unstable patients eGFR is not applicable for less than 18 years of age.
Blood Urea Nitrogen (BUN) (Endpoint /Colorimetric – Urease)	6 L	mg/dL	7.0-17.0
Serum Uric Acid (Colorimetric - Uricase,Peroxidase)	3.8	mg/dL	2.5-6.2
LIPID PROFILE (CHOL,TRIG,HDL,LDL,VLDL)			
Cholesterol Total (Colorimetric - Cholesterol Oxidase)	117	mg/dL	Desirable: < 200 Borderline High: 200-239 High: > 240
Triglycerides (Colorimetric - Lip/Glycerol Kinase)	62	mg/dL	Normal: < 150 Borderline: 150-199 High: 200-499 Very High: > 500
HDL Cholesterol (HDLC) (Colorimetric: Non HDL Precipitation Phosphotungstic Acid Method)	37 L	mg/dL	40.0-60.0
Non-HDL Cholesterol (Calculated)	80.0	mg/dL	Desirable: < 130 Above Desirable: 130-159 Borderline High: 160-189 High: 190-219 Very High: => 220
LDL Cholesterol (Colorimetric)	67 L	mg/dL	Optimal: < 100 Near to above optimal: 100-129 Borderline High: 130-159 High: 160-189 Very High: > 190
VLDL Cholesterol (Calculated)	12.4	mg/dL	0.0-40.0

Patient Name : Ms Ramya Gurramkonda MRN : 20100000023604 Gender/Age : FEMALE , 35y (01/07/1987)

Cholesterol /HDL Ratio (Calculated)	3.2	-	0.0-5.0
THYROID PROFILE (T3, T4, TSH)			
Tri Iodo Thyronine (T3) (Enhanced Chemiluminescence)	1.62	ng/mL	0.97-1.69
Thyroxine (T4) (Enhanced Chemiluminescence)	9.25	µg/dl	5.53-11.0
TSH (Thyroid Stimulating Hormone) (Enhanced Chemiluminescence)	1.778	µIU/mL	> 18 Year(s) : 0.4 -4.5 Pregnancy: 1st Trimester: 0.129-3.120 2nd Trimester: 0.274-2.652 3rd Trimester: 0.312-2.947
LIVER FUNCTION TEST(LFT)			
Bilirubin Total (Colorimetric -Diazo Method)	0.38	mg/dL	0.2-1.3
Conjugated Bilirubin (Direct) (Dual Wavelength - Reflectance Spectrophotometry)	0.10	mg/dL	0.0-0.4
Unconjugated Bilirubin (Indirect) (Calculated)	0.28	mg/dL	0.0-1.1
Total Protein (Colorimetric - Biuret Method)	8.00	gm/dL	6.3-8.2
Serum Albumin (Colorimetric - Bromo-Cresol Green)	4.50	gm/dL	3.5-5.0
Serum Globulin (Calculated)	3.5	gm/dL	2.0-3.5
Albumin To Globulin (A/G)Ratio (Calculated)	1.29	-	1.0-2.1
SGOT (AST) (Multipoint-Rate With P-5-P (pyridoxal-5-phosphate))	22	U/L	14.0-36.0
SGPT (ALT) (Multipoint-Rate With P-5-P (pyridoxal-5-phosphate))	14	U/L	<35.0
Alkaline Phosphatase (ALP) (Multipoint-Rate - P-nitro Phenyl Phosphate, AMP Buffer)	87	U/L	38.0-126.0
Gamma Glutamyl Transferase (GGT) (Multipoint Rate - L-glutamyl-p-nitroanilide (Szasz Method))	14	U/L	12.0-43.0

Interpretation Notes

DEPARTMENT OF LABORATORY MEDICINE

Final Report

Patient Name : Ms Ramya Gurramkonda MRN : 2010000023604 Gender/Age : FEMALE , 35y (01/07/1987)

Collected On : 28/01/2023 08:16 AM Received On : 28/01/2023 12:31 PM Reported On : 28/01/2023 01:27 PM

Barcode : 1B2301280018 Specimen : Whole Blood Consultant : Dr. Sharma Vasant Kumar(GENERAL MEDICINE)

Sample adequacy : Satisfactory Visit No : OP-001 Patient Mobile No : 9985884194

NARAYANA HRUDAYALAYA BLOOD CENTRE

Test	Result	Unit
BLOOD GROUP & RH TYPING		
Blood Group (Column Agglutination Technology)	O	-
RH Typing (Column Agglutination Technology)	Positive	-

--End of Report--

Dr. Prathip Kumar B R
MBBS,MD, Immunohaematology & Blood Transfusion
Consultant

Note

- Abnormal results are highlighted.
- Results relate to the sample only.
- Kindly correlate clinically.



DEPARTMENT OF LABORATORY MEDICINE

Final Report

Patient Name : Ms Ramya Gurrakonda MRN : 2010000023604 Gender/Age : FEMALE , 35y (01/07/1987)

Collected On : 28/01/2023 08:16 AM Received On : 28/01/2023 12:14 PM Reported On : 28/01/2023 12:42 PM

Barcode : 012301280509 Specimen : Plasma Consultant : Dr. Sharma Vasant Kumar(GENERAL MEDICINE)

Sample adequacy : Satisfactory Visit No : OP-001 Patient Mobile No : 9985884194

BIOCHEMISTRY

Test	Result	Unit	Biological Reference Interval
Fasting Blood Sugar (FBS) (Colorimetric - Glucose Oxidase Peroxidase)	89	mg/dL	70 to 99 : Normal 100 to 125 : Pre-diabetes =>126 : Diabetes ADA standards 2020

--End of Report--

Mrs. Latha B S
MSc, Mphil, Biochemistry
Incharge, Consultant Biochemistry

Dr. Anushre Prasad
MBBS,MD, Biochemistry
Consultant Biochemistry

Note

- Abnormal results are highlighted.
 - Results relate to the sample only.
 - Kindly correlate clinically.
- (Fasting Blood Sugar (FBS) -> Auto Authorized)



DEPARTMENT OF LABORATORY MEDICINE

Final Report

Patient Name : Ms Ramya Gurramkonda MRN : 20100000023604 Gender/Age : FEMALE , 35y (01/07/1987)

Collected On : 28/01/2023 10:44 AM Received On : 28/01/2023 12:11 PM Reported On : 28/01/2023 01:07 PM

Barcode : 012301281115 Specimen : Plasma Consultant : Dr. Sharma Vasant Kumar(GENERAL MEDICINE)

Sample adequacy : Satisfactory Visit No : OP-001 Patient Mobile No : 9985884194

BIOCHEMISTRY

Test	Result	Unit	Biological Reference Interval
Post Prandial Blood Sugar (PPBS) (Colorimetric - Glucose Oxidase Peroxidase)	153 H	mg/dL	70 to 139 : Normal 140 to 199 : Pre-diabetes =>200 : Diabetes ADA standards 2020

--End of Report-

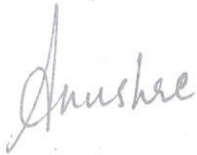

Dr. Anushre Prasad
MBBS,MD, Biochemistry
Consultant Biochemistry



Mrs. Latha B S
MSc, Mphil, Biochemistry
Incharge, Consultant Biochemistry

Note

- Abnormal results are highlighted.
 - Results relate to the sample only.
 - Kindly correlate clinically.
- (Post Prandial Blood Sugar (PPBS) -> Auto Authorized)



DEPARTMENT OF LABORATORY MEDICINE

Final Report

Patient Name : Ms.Ramya Gurramkonda MRN : 20100000023604 Gender/Age : FEMALE , 35y (01/07/1987)

Collected On : 28/01/2023 08:16 AM Received On : 28/01/2023 12:14 PM Reported On : 28/01/2023 01:56 PM

Barcode : 012301280510 Specimen : Whole Blood Consultant : Dr. Sharma Vasant Kumar(GENERAL MEDICINE)

Sample adequacy : Satisfactory Visit No : OP-001 Patient Mobile No : 9985884194

BIOCHEMISTRY

Test	Result	Unit	Biological Reference Interval
HBA1C			
HbA1c (HPLC NGSP Certified)	5.4	%	Normal: 4.0-5.6 Prediabetes: 5.7-6.4 Diabetes: => 6.5 ADA standards 2020
Estimated Average Glucose (Calculated)	108.29	-	-

Interpretation:

- HbA1C above 6.5% can be used to diagnose diabetes provided the patient has symptoms. If the patient does not have symptoms with HbA1C>6.5%, repeat measurement on further sample. If the repeat test result is <6.5%, consider as diabetes high risk and repeat measurement after 6 months.
- HbA1C measurement is not appropriate in diagnosing diabetes in children, suspicion of type 1 diabetes, symptoms of diabetes for less than 2 months, pregnancy, hemoglobinopathies, medications that may result sudden increase in glucose, anemia, renal failure, HIV infection, malignancies, severe chronic hepatic, and renal disease.
- Any sample with >15% should be suspected of having a haemoglobin variant.

--End of Report--

Mrs. Latha B S
MSc, Mphil, Biochemistry
Incharge, Consultant Biochemistry

Dr. Anushre Prasad
MBBS,MD, Biochemistry
Consultant Biochemistry

Note

- Abnormal results are highlighted.
- Results relate to the sample only.
- Kindly correlate clinically.



DEPARTMENT OF LABORATORY MEDICINE

Final Report

Patient Name : Ms Ramya Gurramkonda MRN : 20100000023604 Gender/Age : FEMALE , 35y (01/07/1987)

Collected On : 28/01/2023 08:16 AM Received On : 28/01/2023 12:18 PM Reported On : 28/01/2023 12:52 PM

Barcode : 032301280073 Specimen : Urine Consultant : Dr. Sharma Vasant Kumar(GENERAL MEDICINE)

Sample adequacy : Satisfactory Visit No : OP-001 Patient Mobile No : 9985884194

CLINICAL PATHOLOGY

Test	Result	Unit
Urine For Sugar (Fasting) (Enzyme Method (GOD POD))	Not Present	-

--End of Report--

Hema S

Dr. Hema S
MD, DNB, Pathology
Associate Consultant

Note

- Abnormal results are highlighted.
- Results relate to the sample only.
- Kindly correlate clinically.



MC-2688



DEPARTMENT OF LABORATORY MEDICINE

Final Report

Patient Name : Ms Ramya Gurramkonda MRN : 2010000023604 Gender/Age : FEMALE , 35y (01/07/1987)

Collected On : 28/01/2023 08:16 AM Received On : 28/01/2023 12:18 PM Reported On : 28/01/2023 01:15 PM

Barcode : 032301280073 Specimen : Urine Consultant : Dr. Sharma Vasant Kumar(GENERAL MEDICINE)

Sample adequacy : Satisfactory Visit No : OP-001 Patient Mobile No : 9985884194

Test	CLINICAL PATHOLOGY		
	Result	Unit	Biological Reference Interval
URINE ROUTINE & MICROSCOPY			
PHYSICAL EXAMINATION			
Colour	Yellow	-	-
Appearance	Clear	-	-
CHEMICAL EXAMINATION			
pH(Reaction) (pH Indicator Method)	5.0	-	4.5-7.5
Sp. Gravity (Refractive Index)	1.005	-	1.002 - 1.030
Protein (Automated Protein Error Or Ph Indicator)	Not Present	-	Not Present
Ketone Bodies (Nitroprusside Method)	Not Present	-	Not Present
Bile Salts (Azo Coupling Method)	Not Present	-	Not Present
Bile Pigment (Bilirubin) (Azo Coupling Method)	Not Present	-	Not Present
Urobilinogen (Azo Coupling Method)	Normal	-	Normal
Urine Leucocyte Esterase (Measurement Of Leukocyte Esterase Activity)	Not Present	-	Not Present
Blood Urine (Peroxidase Reaction)	Trace	-	Not Present
Nitrite (Gries Method)	Not Present	-	Not Present
MICROSCOPIC EXAMINATION			
Pus Cells	0.5	/hpf	0-5
RBC	3.0	/hpf	0-4

Patient Name : Ms Ramya Gurramkonda MRN : 2010000023604 Gender/Age : FEMALE , 35y (01/07/1987)

Epithelial Cells	6.3	/hpf	0-6
Crystals	0.0	/hpf	0-2
Casts	0.02	/hpf	0-1
Bacteria	3.3	/hpf	0-200
Yeast Cells	0.1	/hpf	0-1
Mucus	Not Present	-	Not Present

--End of Report--



Dr. Sudarshan Chougule
MBBS, MD, Pathology
Consultant & Head - Hematology & Flow Cytometry

Note

- Abnormal results are highlighted.
- Results relate to the sample only.
- Kindly correlate clinically.



**Health Check up Booking Re Schedule Request(bobE22333),Package Code-
PKG10000249, Beneficiary Code-41334**

Mediwheel <customercare@policywheel.com>

Mon 12/5/2022 7:18 AM

To: Info Sarjapur <info.sarjapur@narayanahealth.org>

Cc: Mediwheel CC <customercare@mediwheel.in>;Mediwheel CC <mediwheelwellness@gmail.com>

Attention: This email originated outside of Narayana Health domain. Links and attachments cannot be verified as authentic. Do not share personal/organisational data including passwords or act based on the content of the email, unless you have verified the authenticity of the sender and email address thoroughly.



Mediwheel
...Your wellness partner



011-41195959

Email:wellness@mediwheel.in

Dear **Narayana Hrudayalaya,**

Diagnostic/Hospital Location :**83/3 Doddakanneli,Sarjapur,Main Road , Near Wipro Gate-560035, City:Bangalore**

We regret to state that following request for Health check up appointment has been Re Scheduled by you. Please let us know if request had not been Re Schedule from your end. We will ask the user to make a fresh request for the same.

Booking Code : bobE22333

Appointment Date : 28-01-2023

Appointment Time : 8:00am-12:00pm

Beneficiary Name : MS. RAMYA GURRAMKONDA

Package Name : Mediwheel Metro Full Body Health Checkup Female Below 40

Member Age : 33

Member Relation : Employee

Member Gender : Female

Address of Diagnostic/Hospital : 83/3 Doddakanneli,Sarjapur,Main Road , Near Wipro Gate-560035

City : Bangalore

State : Karnataka

Pincode : 560035

Contact Details : 8884431318

Email : info.sarjapur@narayanahealth.org

Please login to your account to confirm the same. Also you mail us for confirmation.

Employee Name Mrs. Ranjya gurraokonde

Employee ID 17014/e22377

Age 35 years

Gender Female

Date 28/1/23

Name of center NH Sangapura

City Bengaluru

BASIC PARAMETERS:

Height (in mts)	156cm
Weight (in Kgs)	49.8kg
BMI	21.8

Waist circumference (in cms)	78cm
Hip circumference (in cms)	88cm
Waist-to-hip ratio	

Systolic BP	110
Diastolic BP	80mmHg



Package Details

Patient Name : Ms Ramya Gurramkonda, 2010000023604, female, 35y 6m
Package Name : EHP Mediwheel Full Body Health checkup Below 40 Female
Start Date : 28/01/2023 07:53 End Date : 29/01/2023 07:53
Generated By: Hemanth Kumar
Generated On : 28-01-2023 07:53

Service Name	Ordered Date	Service Center	Consultant	Qty	Explicit
PAP SMEAR	28/01/2023 07:53 AM	CYTOLOGY	Dr. Sharma Vasant Kumar	1	No
CONSULTATION - FIRST VISIT	28/01/2023 07:53 AM	OPD-2F	Dr. Sharma Vasant Kumar	1	No
CONSULTATION - FIRST VISIT	28/01/2023 07:53 AM	OPD-2F	Dr. Dhivya Chandrasekar	1	No
USG ABDOMEN	28/01/2023 07:53 AM	ULTRA SOUND-2F	Dr. Sharma Vasant Kumar	1	No
ECHO COLOR DOPPLER	28/01/2023 07:53 AM	OPD-2F	Dr. Sharma Vasant Kumar	1	No
XRAY CHEST, PA	28/01/2023 07:53 AM	X-RAY	Dr. Sharma Vasant Kumar	1	No
TREADMILL TEST	28/01/2023 07:53 AM	OPD-2F	Dr. Sharma Vasant Kumar	1	No
ECG	28/01/2023 07:53 AM	OPD-2F	Dr. Sharma Vasant Kumar	1	No
BLOOD UREA NITROGEN (BUN)	28/01/2023 07:53 AM	BIOCHEMISTRY	Dr. Sharma Vasant Kumar	1	No
URIC ACID	28/01/2023 07:53 AM	BIOCHEMISTRY	Dr. Sharma Vasant Kumar	1	No
LIVER FUNCTION TEST (LFT)	28/01/2023 07:53 AM	BIOCHEMISTRY	Dr. Sharma Vasant Kumar	1	No
SERUM CREATININE	28/01/2023 07:53 AM	BIOCHEMISTRY	Dr. Sharma Vasant Kumar	1	No
THYROID PROFILE (T3, T4, TSH)	28/01/2023 07:53 AM	BIOCHEMISTRY	Dr. Sharma Vasant Kumar	1	No
LIPID PROFILE (CHOL, TRIG, HDL, LDL, VLDL)	28/01/2023 07:53 AM	BIOCHEMISTRY	Dr. Sharma Vasant Kumar	1	No
HBA1C	28/01/2023 07:53 AM	BIOCHEMISTRY	Dr. Sharma Vasant Kumar	1	No
URINE FOR SUGAR (FASTING)	28/01/2023 07:53 AM	CLINICAL PATHOLOGY	Dr. Sharma Vasant Kumar	1	No
URINE FOR SUGAR (POST PRANDIAL)	28/01/2023 07:53 AM	CLINICAL PATHOLOGY	Dr. Sharma Vasant Kumar	1	No
FASTING BLOOD SUGAR (FBS)	28/01/2023 07:53 AM	BIOCHEMISTRY	Dr. Sharma Vasant Kumar	1	No
POST PRANDIAL BLOOD SUGAR (PPBS)	28/01/2023 07:53 AM	BIOCHEMISTRY	Dr. Sharma Vasant Kumar	1	No
BLOOD GROUP & RH TYPING	28/01/2023 07:53 AM	NARAYANA HRUDAYALAYA BLOOD CENTRE	Dr. Sharma Vasant Kumar	1	No
STOOL ROUTINE EXAMINATION	28/01/2023 07:53 AM	CLINICAL PATHOLOGY	Dr. Sharma Vasant Kumar	1	No
URINE ROUTINE & MICROSCOPY	28/01/2023 07:53 AM	CLINICAL PATHOLOGY	Dr. Sharma Vasant Kumar	1	No

HT: 151cm

WT: 49.8kg
 HR: 120bpm
 waist: 78cm
 HIP: 88cm
 BP: 110/70

NARAYANA MULTISPECIALTY CLINIC, SARJAPUR ROAD
MS. RAMIYA SURESH 15/201/2380M SBT/100/2023 TORONTO AND CHESTLEIGH P. A.



R

ID: 201-23604
Name: MRS RAMYA
Age: 35 Years
Gender: Female

28-01-2023 09:16:16

Heart Rate	103 bpm
PR Interval	136 ms
QRS Duration	74 ms
QT/QTc Interval	310/385 ms
P/QRS/T Axes	88/56/47 deg
RV5/SV1	1.344/1.057 mV
RV5+SV1	2.401 mV

Sinus tachycardia
Normal ECG except for rate

Unconfirmed Diagnosis

DTechdodge

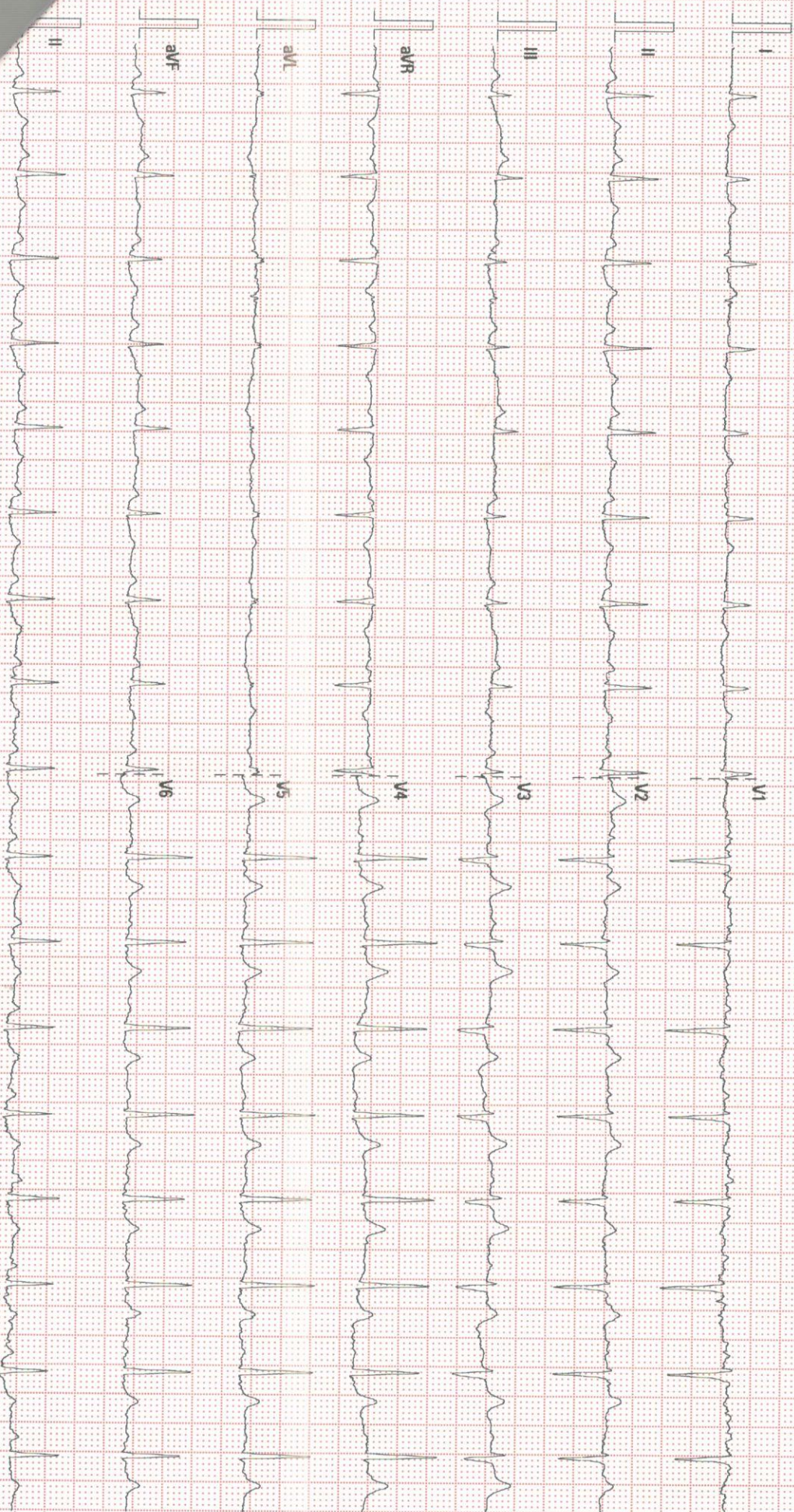

10 mm/mV

50 Hz

BDH 35 Hz

NARAYANA.MSC. SARAJAPUR

02.04.00/V78 4.1

SN.FN.56003398

TRANS-THORACIC ECHO REPORT

Patient MRN : 20100000023604

Date : 28.01.2023

Patient Name : Mrs.RAMYA

Age/Gender : 35 yrs/Female

M-MODE / 2D MEASUREMENTS

LVEF (>55)% : 60%	LVID(d) (40-56)mm : 38mm	LVID (s) mm : 27mm
TAPSE (>16) mm : 20mm	IVS (d) (6-10)mm : 10mm	LV-EDV ml : --
LA (<39) mm : 28mm	PWD (d) (6-10)mm : 9mm	LV-ESV ml : --
RA (<44)mm : 30mm	RV (<35) mm : 26mm	BSA m ² :-

DOPPLER MEASUREMENTS

MITRAL VALVE : E/A - 1.1/0.7 M/S, NORMAL LV DIASTOLIC FUNCTION, MR-TRIVIAL

AORTIC VALVE : PG - 8 MMHG/AR-TRIVIAL

TRICUSPID VALVE : TR -TRIVIAL

PULMONARY VALVE : PG - 4 MMHG

PA PRESSURE : PASP- 20 MMHG/ NORMAL PA PRESSURE.

FINDINGS

SITUS SOLITUS, LEVOCARDIA, AV AND VA CONCORDANT, NORMAL GREAT ARTERY RELATIONSHIP

VALVES

MITRAL : NORMAL

AORTIC : NORMAL

TRICUSPID : NORMAL

PULMONARY : NORMAL

CHAMBERS

LV : NORMAL SIZED, NORMAL LV SYSTOLIC FUNCTION.

RV : NORMAL SIZED, NORMAL RV FUNCTION.

RWMA : NO RWMA

LVOT : NORMAL

LEFT ATRIUM : NORMAL SIZED

RIGHT ATRIUM : NORMAL SIZED

SEPTAE

IVS : INTACT
IAS : INTACT

ARTERIES & VEINS

AORTA : AORTIC ANNULUS- 17 MM, ASCENDING AORTA- 27 MM,
NORMAL ARCH NORMAL SIZED.

PULMONARY ARTERY: NORMAL

IVC, SVC &CS : IVC – 12 MM, NORMAL SIZED, COLLAPSING, NORMAL RA PRESSURE.

PULMONARY VEINS : NORMAL

PERICARDIUM : NORMAL

VEGETATION / THROMBUS / TUMOR: NIL

OTHER FINDINGS:

SINUS TACHYCARDIA - 102 BPM
NO PREVIOUS ECHO REPORT

CONCLUSION

NORMAL CHAMBER DIMENSIONS
NORMAL PA PRESSURE
NO RWMA
NORMAL LV SYSTOLIC FUNCTION
LVEF: - 60%

CHANDANA V
CARDIAC SONOGRAPHER

Patient Name : Mrs.RAMYA GURRAMKONDA

Age : 35Years

Referring Doctor : PKG

Patient ID : 201-23604

Sex : Female

Date : 28 .01.2023

ULTRASOUND ABDOMEN

FINDINGS:

Liver is normal in size (14.8 cm) and shows mild diffuse increase in echogenicity. No intra or extra hepatic biliary duct dilatation. No focal lesions.

Portal vein is normal in size, course and caliber. CBD is not dilated.

Gall bladder there are irregular calculi ,measuring 23.4x11.4mm in fundus and a curvilinear calculus measuring 10.4 x 3.8mm in the region of lower body with mild diffuse wall thickening measure 2.3mm .No evidence of pericholecystic fluid

Pancreas to the extent visualized, appears normal in size, contour and echogenicity

Spleen is normal in size (8.5cm), shape, contour and echopattern. No evidence of mass or focal lesions.

Right Kidney is normal in size (measures 9.6 cm in length & 1cm in parenchymal thickness), position, shape and echopattern. Corticomedullary differentiation is maintained. No evidence of calculi or hydronephrosis.

Left Kidney is normal in size (measures 9.7 cm in length & 1 cm in parenchymal thickness), position, shape and echopattern. Corticomedullary differentiation is maintained. No evidence of calculi or hydronephrosis.

Retroperitoneum – Obscured by bowel gas.

There is no ascites or pleural effusion.

IMPRESSION:

- Grade I Fatty liver.
- Cholelithiasis without cholecystitis.

Dr. Ananthalakshmi.S
Sonologist