

anurag sri <anurag.idc@gmail.com>

Health Check up Booking Confirmed Request(bobE11189),Package Code-PKG10000238, Beneficiary Code-49849

Mediwheel <customercare@policywheel.com>

Mon, Mar 28, 2022 at 3:14 PM

To: "anurag.idc@gmail.com" <anurag.idc@gmail.com>

Cc: Mediwheel CC <customercare@mediwheel.in>, Mediwheel CC <mediwheelwellness@gmail.com>



011-41195959

Email:wellness@mediwheel.in

*29/03/22*Hi **Chandan Healthcare Limited,**Diagnostic/Hospital Location :**Indradeep Comlex,Sanjay Gandhi Puram, City:Lucknow**

We have received the confirmation for the following booking .

Beneficiary Name : PKG10000238**Beneficiary Name** : MR. MISHRA ASHWANI**Member Age** : 23**Member Gender** : Male**Member Relation** : Employee**Package Name** : Full Body Health Checkup Male Below 40**Location** : BARABANKI,Uttar Pradesh-225415**Contact Details** : 9161653379**Booking Date** : 26-03-2022**Appointment Date** : 29-03-2022*Reply
Mediwheel***Instructions to undergo Health Check:**

1. Please ensure you are on complete fasting for 10-To-12-Hours prior to check.
2. During fasting time do not take any kind of medication, alcohol, cigarettes, tobacco or any other liquids (except Water) in the morning.
3. Bring urine sample in a container if possible (containers are available at the Health Check centre).
4. Please bring all your medical prescriptions and previous health medical records with you.
5. Kindly inform the health check reception in case if you have a history of diabetes and cardiac problems.

For Women:

1. Pregnant Women or those suspecting are advised not to undergo any X-Ray test.
2. It is advisable not to undergo any Health Check during menstrual cycle.

We request you to facilitate the employee on priority.

© 2022-2023 , Arcofemi Healthcare Limited.



You @ Fr...
today at 0...



20 of 20

Ashwani Mishra
9161656379

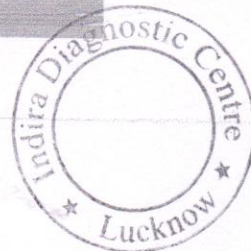



Age / Gender: 25/Male
Patient ID: IDCD0498432122
Patient Name: Mr.ASHWANI MISHRA

Date and Time: 29th Mar 22 10:01 AM

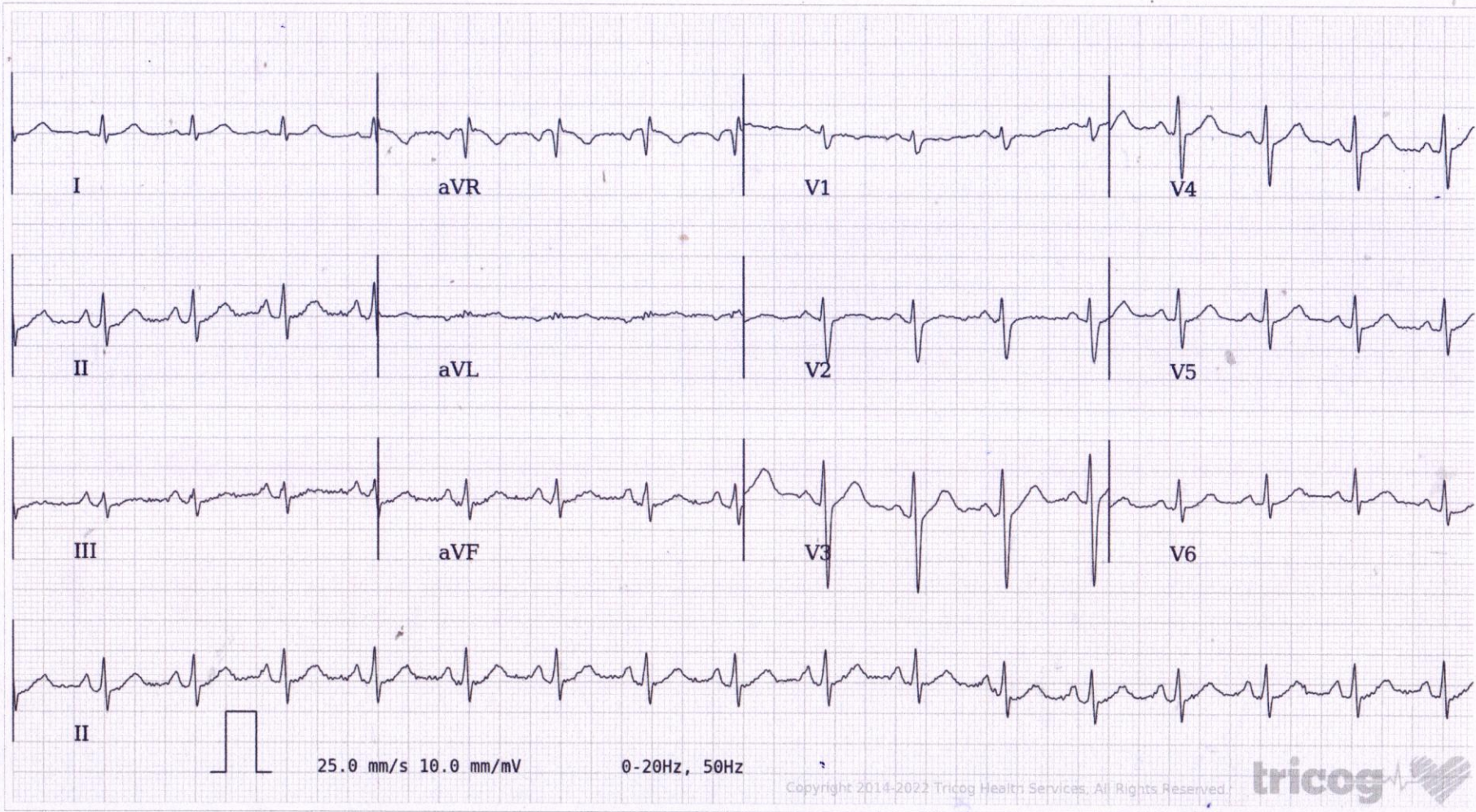

AR: 102bpm VR: 102bpm QRSD: 76ms QT: 336ms QTc: 437ms PRI: 134ms P-R-T: 77° 43° 55°

ECG Within Normal Limits: Sinus Tachycardia. Please correlate clinically.

AUTHORIZED BY

Dr. Charit
MD, DM: Cardiology

63382

REPORTED BY

Dr Ponnambalam

47596