

Health Check up Booking Request(22E31617)

1 message Contact Details 8895529149

Hospital Package
Mediwheel <wellness@mediwheel.in>
To: shreeramhospital.corphead@gmail.com
Cc: customercare@mediwheel.in

Wed, Aug 21, 2024 at 11:10 AM



Mediwheel
Your wellness partner

011-41195959

Dear Shree Ram multispeciality Hospital

We have received a booking request with the following details. Provide your confirmation by clicking on the Yes button.

You confirm this booking? Yes No

Name : MR. NAYAK NIHAL

Contact Details : 8895529149

Hospital Package Name : Mediwheel Full Body Annual Plus

Location : Gate No.1, Basant Vihar, near Railway Under Bridge, Gondwara Chowk, Gudhiyari, Raipur, Chhattisgarh- 492001

Appointment Date : 14-09-2024

Member Information		
Booked Member Name	Age	Gender
MR. NAYAK NIHAL	30 year	Male

Tests included in this Package

- Urine Analysis
- Blood Group
- CBC
- HbA1c
- Lipid Profile
- Kidney Profile
- Liver Profile
- Blood Glucose (Post Prandial)
- Thyroid Profile
- Urine Sugar Fasting
- Urine Sugar PP
- ESR
- Blood Glucose (Fasting)
- TMT OR 2D ECHO (Any 1) Chosen By Candidate
- Chest X-ray
- ECG
- USG Whole Abdomen
- Dietician Consultation
- Eye Check-up consultation
- Ent Consultation
- Dental Consultation
- General Physician Consultation
- Bmi Check

 Government of India
 NIHAL NAYAK
 DOB: 19/11/1993
 GENDER: MALE

7362 3924 8608

ସମାଜ ସୁରକ୍ଷା, ସମାଜ ସୁବିଧା

 Unique Identification Authority of India

Address:
 S/O Pradipta Kumar Nayak, Q-
 NO-LCR-457, CHHEND COLONY,
 PHASE-1, CHHEND COLONY,
 Raurkela (m), Sundargarh,
 Odisha - 769015

ଠିକଣା:
 S/O ପ୍ରଦୀପ୍ତା କୁମାର ନାୟକ, କ-ନଂ-ଏଲ୍ ଡି
 ଅଲ-457, ଚେନ୍ଦ କଲୋନୀ ଫେଜ-1, ଚେନ୍ଦ
 କଲୋନୀ, ରାଉରକେଲା (ଏମ), ସୁନ୍ଦରଗଡ଼,
 ଓଡିଶା - 769015

7362 3924 8608

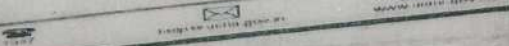



Shree Ram Multispeciality Hospital (SRMH)

Lokah Samasta Sukhino Bhavantu

PT. NAME : MR. NIHAL NAYAK
MOBILE NO : 7978801851 TEST NO 695
DOCTOR : DR. AJIT KUMAR
REFERRED BY : SELF

AGE / SEX : 30Y 9M 27D/MALE
UH ID NO. : SRMH-24091029
COLLECTION : 14-09-2024
REPORTING : 14-Sep-2024

HAEMATOLOGY

TEST NAME	RESULT	UNIT	NORMAL VALUES
CBC (COMPLETE BLOOD COUNT)			
HAEMOGLOBIN (Hb)	13.5	gm%	13.5 - 17.5
TOTAL RBC COUNT	5.02	Million/cumm	4.5 - 5.9
HAEMATOCRIT (PCV)	40.6	%	41.5 - 50.4
RBC INDICES			
MCV	78.1	fl	78 - 96
MCH	28.2	pg	27 - 32
MCHC	31.9	%	33 - 37
RDW	15.4	%	11 - 16
TOTAL WBC COUNT (TLC)	10200	/cumm	4000 - 11000
DIFFERENTIAL COUNT			
NEUTROPHILS	58	%	40 - 70
LYMPHOCYTES	34	%	22 - 48
EOSINOPHILS	03	%	0 - 6
MONOCYTES	05	%	2 - 10
BASOPHILS	00	%	-
PLATELET COUNT	2.81	/cumm	1.50 - 4.50
PCT	0.21	%	0.10 - 0.28
MPV(MEAN PLATELET VOLUME)	8.9	µm ³	8 - 11
PDW	15.4	%	11 - 18

ESR (ERYTHROCYTE SEDIMENTATION RATE)

ESR 15 mm at end of 1 | 0 - 20

-- End Of Report --

LAB TECHNICIAN

Note : This Report is not for medicolegal purpose

Dr. Ajit Kumar
MBBS, MCh (Pathologist)

Near Railway Under Bridge, Basant Vihar Gate No. 1, Gondwara Chowk, Gudhiyari, Raipur (Chhattisgarh)

☎ 0771-43 43 161, 0771-43 40 162, 📞 8404 8404 79

✉ shreeramhospital.op@gmail.com 🌐 www.srmhraipur.com





Shree Ram Multispeciality Hospital (SRMH)

L o k a h S a m a s t a S u k h i n o B h a v a n t u

PT. NAME : MR. NIHAL NAYAK
MOBILE NO : 7978801851 TEST NO 695
DOCTOR : DR. AJIT KUMAR
REFERRED BY : SELF

AGE / SEX : 30Y 9M 27D/MALE
UH ID NO. : SRMH-24091029
COLLECTION : 14-09-2024
REPORTING : 14-Sep-2024

HAEMATOLOGY

TEST NAME	RESULT	UNIT	NORMAL VALUES
BLOOD GROUPING AND RH TYPING			
BLOOD GROUP	"A"		-
RH FACTOR	POSITIVE		-

CLINICAL PATHOLOGY

-- End Of Report --

LAB TECHNICIAN

Note : This Report is not for medicolegal purpose

 Dr. Anand Prasad
 MBBS, MD (Pathologist)

Near Railway Under Bridge, Basant Vihar Gate No. 1, Gondwara Chowk, Gudhiyari, Raipur (Chhattisgarh)

☎ 0771-43 43 161, 0771-43 40 162, 📞 8404 8404 79

✉ shreeramhospital.op@gmail.com 🌐 www.srmhraipur.com

24/7
Emergency
Services





Shree Ram Multispeciality Hospital (SRMH)

L o k a h S a m a s t a S u k h i n o B h a v a n t u

PT. NAME : MR. NIHAL NAYAK
MOBILE NO : 7978801851 TEST NO 695
DOCTOR : DR. AJIT KUMAR
REFERRED BY : SELF

AGE / SEX : 30Y 9M 27D/MALE
UH ID NO. : SRMH-24091029
COLLECTION : 14-09-2024
REPORTING : 14-Sep-2024

BIOCHEMISTRY

TEST NAME	RESULT	UNIT	NORMAL VALUES
BLOOD SUGAR - FASTING AND PP			
BLOOD SUGAR FASTING	88.9	mg/dL	70 - 120
BLOOD SUGAR PP	119.3	mg/dL	80 - 140

CLINICAL PATHOLOGY

TEST NAME	RESULT	UNIT	NORMAL VALUES
URINE SUGAR FASTING AND PP			
URINE SUGAR FASTING	Absent		Absent -
URINE SUGAR PP	Absent		Absent -

-- End Of Report --

LAB TECHNICIAN

Note : This Report is not for medicolegal purpose



Dr. Dhana Prasad
MBBS, MD (Pathologist)

📍 Near Railway Under Bridge, Basant Vihar Gate No. 1, Gondwara Chowk, Gudhiyari, Raipur (Chhattisgarh)

☎ 0771-43 43 161, 0771-43 40 162, 📞 8404 8404 79

✉ shreeramhospital.op@gmail.com 🌐 www.srmhraipur.com





Shree Ram Multispeciality Hospital (SRMH)

Lokah Samasta Sukhino Bhavantu

PT. NAME : MR. NIHAL NAYAK
MOBILE NO : 7978801851 TEST NO 695
DOCTOR : DR. AJIT KUMAR
REFERRED BY : SELF

AGE / SEX : 30Y 9M 27D/MALE
UH ID NO. : SRMH-24091029
COLLECTION : 14-09-2024
REPORTING : 14-Sep-2024

BIOCHEMISTRY

TEST NAME	RESULT	UNIT	NORMAL VALUES
HbA1c -Glycosylated hemoglobin			
HbA1c -Glycosylated hemoglobin	4.82	%	Normal Range : <6% Good Control : 6-7% fair Control : 7-8% Unsatisfactory Control : 8-10% Poor Control : >10% - 80 - 120
Estimated average plasma glucose	94.2	mg/dl	

UREA AND CREATININE

SERUM CREATININE	0.92	mg/dL	0.6 - 1.2
SERUM URIC ACID	5.02	mg/dL	3.6 - 7.7

-- End Of Report --

LAB TECHNICIAN

Note : This Report is not for medicolegal purpose

Dr. Dhyanjay Prasad
MBBS, MD (Pathologist)

📍 Near Railway Under Bridge, Basant Vihar Gate No. 1, Gondwara Chowk, Gudhiyari, Raipur (Chhattisgarh)

☎ 0771-43 43 161, 0771-43 40 162, 📞 8404 8404 79

✉ shreeramhospital.op@gmail.com 🌐 www.srmhraipur.com

24/7
Emergency
Services





Shree Ram Multispeciality Hospital (SRMH)

Lokah Samasta Sukhino Bhavantu

PT. NAME : MR. NIHAL NAYAK
MOBILE NO : 7978801851 TEST NO 695
DOCTOR : DR. AJIT KUMAR
REFERRED BY : SELF

AGE / SEX : 30Y 9M 27D/MALE
UH ID NO : SRMH-24091029
COLLECTION : 14-09-2024
REPORTING : 14-Sep-2024

BIOCHEMISTRY

TEST NAME	RESULT	UNIT	NORMAL VALUES
LIVER FUNCTION TEST (LFT)			
BILIRUBIN TOTAL	0.48	mg/dL	0.2 - 1
BILIRUBIN DIRECT	0.22	mg / dl	0.1 - 0.6
SGOT	28.1	U / L	0 - 46
SGPT	26.5	U / L	0 - 40
ALKALINE PHOSPHATASE	186.7	U / L	0 - 240
TOTAL PROTEIN	6.41	g / dl	6 - 8
ALBUMIN	3.79	g/dl	3.5 - 5.0
GLOBULIN	2.62	g / dl	2 - 3.5
A/G RATIO	1.44		1 - 2.5

Clinical Significance

Alanine transaminase (ALT)
ALT is an enzyme found in the liver that helps your body metabolize protein. When the liver is damaged, ALT is released into the bloodstream and levels increase.

Aspartate transaminase (AST)
AST is an enzyme that helps metabolize alanine, an amino acid. Like ALT, AST is normally present in blood at low levels. A increase in AST levels may indicate liver damage or disease or muscle damage.

Alkaline phosphatase (ALP)
ALP is an enzyme in the liver, bile ducts and bone. Higher-than-normal levels of ALP may indicate liver damage or disease, such as a blocked bile duct, or certain bone diseases.

Albumin and total protein
Albumin is one of several proteins made in the liver. Your body needs these proteins to fight infections and to perform other functions. Lower-than-normal levels of albumin and total protein might indicate liver damage or disease.

Bilirubin
Bilirubin is a substance produced during the normal breakdown of red blood cells. Bilirubin passes through the liver and is excreted in stool. Elevated levels of bilirubin (jaundice) might indicate liver damage or disease or certain types of anemia.

-- End Of Report --

LAB TECHNICIAN

Note : This Report is not for medicolegal purpose

Dr. Bhuvanraj Prasad
MBBS, MD (Pathologist)

📍 Near Railway Under Bridge, Basant Vihar Gate No. 1, Gondwara Chowk,
Gudhiyari, Raipur (Chhattisgarh)

☎ 0771-43 43 161, 0771-43 40 162, 📞 8404 8404 79

✉ shreeramhospital.op@gmail.com 🌐 www.srmhraipur.com

24/7
Emergency
Services





Shree Ram Multispeciality Hospital (SRMH)

Lokah Samasta Sukhino Bhavantu

PT. NAME : MR. NIHAL NAYAK
 MOBILE NO : 7978801851 TEST NO 695
 DOCTOR : DR. AJIT KUMAR
 REFERED BY : SELF

AGE / SEX : 30Y 9M 27D/MALE
 UH ID NO. : SRMH-24091029
 COLLECTION : 14-09-2024
 REPORTING : 14-Sep-2024

BIOCHEMISTRY

TEST NAME	RESULT	UNIT	NORMAL VALUES
LIPID PROFILE			
CHOLESTEROL	189.4	mg / dl	150 - 220
SERUM TRYGLYCERIDE	112.5	mg / dl	60 - 165
HDL	36.1	mg / dl	35 - 80
LDL	153.3	mg/dL	90 - 160
VLDL	22.5	mg/dL	20 - 50
CHOLESTEROL / HDL RATIO	5.24	mg/dL	3.5 - 5.5
LDL/HDL Ratio	4.24	mg / dl	2.5 - 3.5
TRIGLYCERIDES / HDL RATIO	3.11	mg / dl	2.0 - 4.0

-- End Of Report --

LAB TECHNICIAN

Note : This Report is not for medicolegal purpose



Dr. Dhananjay Prasad
 MBBS, MD (Pathologist)

📍 Near Railway Under Bridge, Basant Vihar Gate No. 1, Gondwara Chowk, Gudhiyari, Raipur (Chhattisgarh)

☎ 0771-43 43 161, 0771-43 40 162, 📞 8404 8404 79

✉ shreeramhospital.op@gmail.com 🌐 www.srmhraipur.com





Shree Ram Multispeciality Hospital (SRMH)

Lokah Samasta Sukhino Bhavantu

PT. NAME : MR. NIHAL NAYAK
MOBILE NO : 7978801851 TEST NO 695
DOCTOR : DR. AJIT KUMAR
REFERRED BY : SELF

AGE / SEX : 30Y 9M 27D/MALE
UH ID NO. : SRMH-24091029
COLLECTION : 14-09-2024
REPORTING : 14-Sep-2024

CLINICAL PATHOLOGY

TEST NAME	RESULT	UNIT	NORMAL VALUES
URINE ROUTINE AND MICROSCOPY			
PHYSICAL EXAMINATION			
QUANTITY	20	ml	-
COLOUR	Pale Yellow		Pale Yellow -
APPEARANCE	Clear		Clear -
REACTION	Acitic		Acitic -
CHEMICAL EXAMINATION			
ALBUMIN	Absent		Absent -
SUGAR	Absent		Absent -
KETONE	Absent		Absent -
BILE SALT	Absent		Absent -
BILE PIGMENT	Absent		Absent -
MICROSCOPIC EXAMINATION			
PUS CELLS	2-3	/hpf	2 - 5
EPITHELIAL CELLS	1-2	/hpf	1 - 5
RBC	Nil	/hpf	0 - 3
CAST	Nil	/lpf	Nil -
YEAST	Nil		Nil -
CRYSTAL	Nil	/lpf	Nil -
BACTERIA	Nil		Nil -
OTHERS	-		-

-- End Of Report --

LAB TECHNICIAN

Note : This Report is not for medicolegal purpose

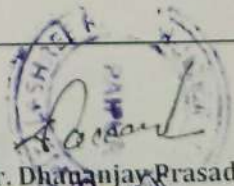
Dr. Dharmajay Prasad
MBBS, MD (Pathologist)

📍 Near Railway Under Bridge, Basant Vihar Gate No. 1, Gondwara Chowk, Gudhiyari, Raipur (Chhattisgarh)

☎ 0771-43 43 161, 0771-43 40 162, 📞 8404 8404 79

✉ shreeramhospital.op@gmail.com 🌐 www.srmhraipur.com

24/7
Emergency Services





Shree Ram Multispeciality Hospital (SRMH)

Lokah Samasta Sukhino Bhavantu

MR. NIHAL NAYAK
Age: 30 Years
Sex: Male

Sample Collected At:
Ref. By: Dr. AJIT KUMAR (MD)

Registered: 14 Sep, 24 02:20 PM
Collected: 14 Sep, 24 02:00 PM
Reported: 14 Sep, 24 07:30 PM

TFT

Thyroid Function Test (TFT)

Investigation	Observed Value	Unit	Biological Reference Interval
THYROID SERUM HORMONS			
Serum Triiodothyronine (T3)	1.75	ng/mL	0.89 - 1.87
Serum thyroxine (T4)	13.34	ug/dL	5.1 - 14.28
Thyroid Stimulating Hormone (TSH)	3.25	μIU/mL	0.66 - 5.67

Comments:-

- (i) Ethnicity, iodine intake, gender, age, body mass index and Exercise influences the reference range of Thyroid hormones and serum TSH concentrations.
- (ii) Changes in Thyroid Hormones (especially T3) and TSH may be seen as early as 24 hours after the onset of non-thyroid illness. (Poor nutrition/starvation, sepsis, burns, malignancy, myocardial infarction, post-surgery, and with chronic liver and renal disease)
- (iii) Serum total T4 and T3 concentrations increase to approximately 150% of non-pregnant values – this occurs during the first half of pregnancy and is maintained thereafter until parturition. Free T4 concentrations also change during pregnancy; in the first trimester a transient rise is often observed.
- (iv) Measurement of FT4 and FT3 is best avoided in patients receiving heparin therapy. (When indicated, blood sample should be taken 10 hours after the last injection of heparin, and analyzing it without delay, can reduce the risk of artifactual hyperthyroxinaemia.)
- (v) Phenytoin, carbamazepine and furosemide cause artifactual increase in free T4 (FT4) and decrease in total T4.



Dr. Prasad
M.D. (Pathologist)

© Near Railway Under Bridge, Besant Vihar Gate No. 1, Gondwara Chowk,
Gudhiyari, Raipur (Chhattisgarh)

☎ 0771-43 43 161, 0771-43 40 162, 📞 8404 8404 79

✉ shreeramhospital.op@gmail.com 🌐 www.srmhraiipur.com





Shree Ram Multispeciality Hospital (SRMH)

Lokah Samasta Sukhino Bhavantu

MR. NIHAL NAYAK
Age: 30 Years
Sex: Male

Sample Collected At:
Ref. By: Dr. AJIT KUMAR (MD)

Registered: 14 Sep, 24 03:10 PM
Collected: 14 Sep, 24 03:00 PM
Reported: 15 Sep, 24 04:30 PM

BUN / Creatinine Ratio PANAL

Investigation	Observed Value	Unit	Biological Reference Interval
BUN			
BUN	15.1	mg/dL	7.00 - 20.00
Serum Creatinine	0.92	mg/dL	0.55 - 1.20
BUN / Creatinine Ratio	16.41		10:1 - 20:1

Blood urea nitrogen (BUN) is a waste product produced when the liver breaks down protein. The kidneys then filter it out of the blood and eliminate it through urine. Creatinine is a waste product created by the breakdown of phosphocreatine, a molecule stored in muscle tissue. The kidneys filter creatinine from the blood, and its levels in the body reflect the efficiency of the kidney's excretory function. therefore, BUN and creatinine are useful markers in assessing kidney health because they help doctors evaluate the kidney's filtration rate.



Dr. D. Prasad
M.D. (Pathologist)

📍 Near Railway Under Bridge, Basant Vihar Gate No. 1, Gondwara Chowk,
Gudhiyari, Raipur (Chhattisgarh)

☎ 0771-43 43 161, 0771-43 40 162, 📞 8404 8404 79

✉ shreeramhospital.op@gmail.com 🌐 www.srmhraipur.com





Shree Ram Multispeciality Hospital (SRMH)

Lokah Samasta Sukhino Bhavantu

MR. NIHAL NAYAK

Sample Collected At :

Registered : 14 Sep,24 03:00PM

Age: 30 Years

Ref By : DR. AJIT KUMAR

Collected : 14 Sep,24 02:50PM

Sex:- Male

Reported : 15 Sep,24 06:30PM

GAMAMA GLUTAMYL TRANSFERASE (GGT)

INVESTIGATION	RESULT	REFERENCE VALUE	UNIT
GAMMA – GLUTAMYL TRANSFERASE (GGT) , SERUM	14.5	12.00-18.00	U/L

GENDER -	NORMAL RANGE(U/L)
MALE -	12.00-18.00
FEMALE -	6.00-29.00

COMMENTS:-

Gamma – Glutamyl Transferase (Ggt) Is An Enzyme That Is Found In Many Organs Throughtout The Body , With The Highest Concentrations Found In The Liver .Ggt Is Elevated In The Blood In Most Diseases That Cause Damage To The Liver Or Bile Ducts ,This Test Measures The Level Of Ggt In A Blood Samle.

DR. DHANANJAY PRASAD
(MD, Pathology)

📍 Near Railway Under Bridge, Basant Vihar Gate No. 1, Gondwara Chowk,
Gudhiyari, Raipur (Chhattisgarh)

☎ 0771-43 43 161, 0771-43 40 162, 📞 8404 8404 79

✉ shreeramhospital.op@gmail.com 🌐 www.srmhraipur.com

24/7
Emergency
Services





ECHOCARDIOGRAPHY REPORT

Name	Mr. Nihal Nayak	Age / Sex	30 years / Male
Date	14-09-2024	UHID no	24091029

PULMOANRY VELOCITY ; 0.56 m/s

AORTIC VELOCITY : 0.86 m/s

TRICUSPID VELOCITY : 1.76 m/s

PASP : 15 mmHg + RAP

M-Measurement Value

Aorta	2.9	LVEDD	3.9
LA	3.6	IVSD	0.9
LVEF	>60%	LVPWD	0.9

FINAL IMPRESSION

- Normal Cardiac Chambers & Dimension
- No RWMA
- Normal LV Systolic Function
- LVEF >60%
- Trace TR PASP 15 mmHg + RAP
- No Clot/PE / Vegetation

Dr. Nikhil Motiramani

(MBBS, MD,DM Card)

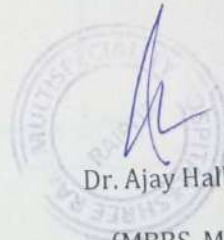

Dr. Ajay Halbai

(MBBS, MD)

📍 Near Railway Under Bridge, Basant Vihar Gate No. 1, Gondwara Chowk,
Gudhiyari, Raipur (Chhattisgarh)

☎ 0771-43 43 161, 0771-43 40 162, 📞 8404 8404 79

✉ shreeramhospital.op@gmail.com 🌐 www.srmhraipur.com





SHREE RAM MULTI SPECIALITY HOSPITAL

Date and Time: 14th Sep 24 12:57 PM

Age / Gender: 30/Male
Patient ID: 24091029
Patient Name: Mr nihal nayak

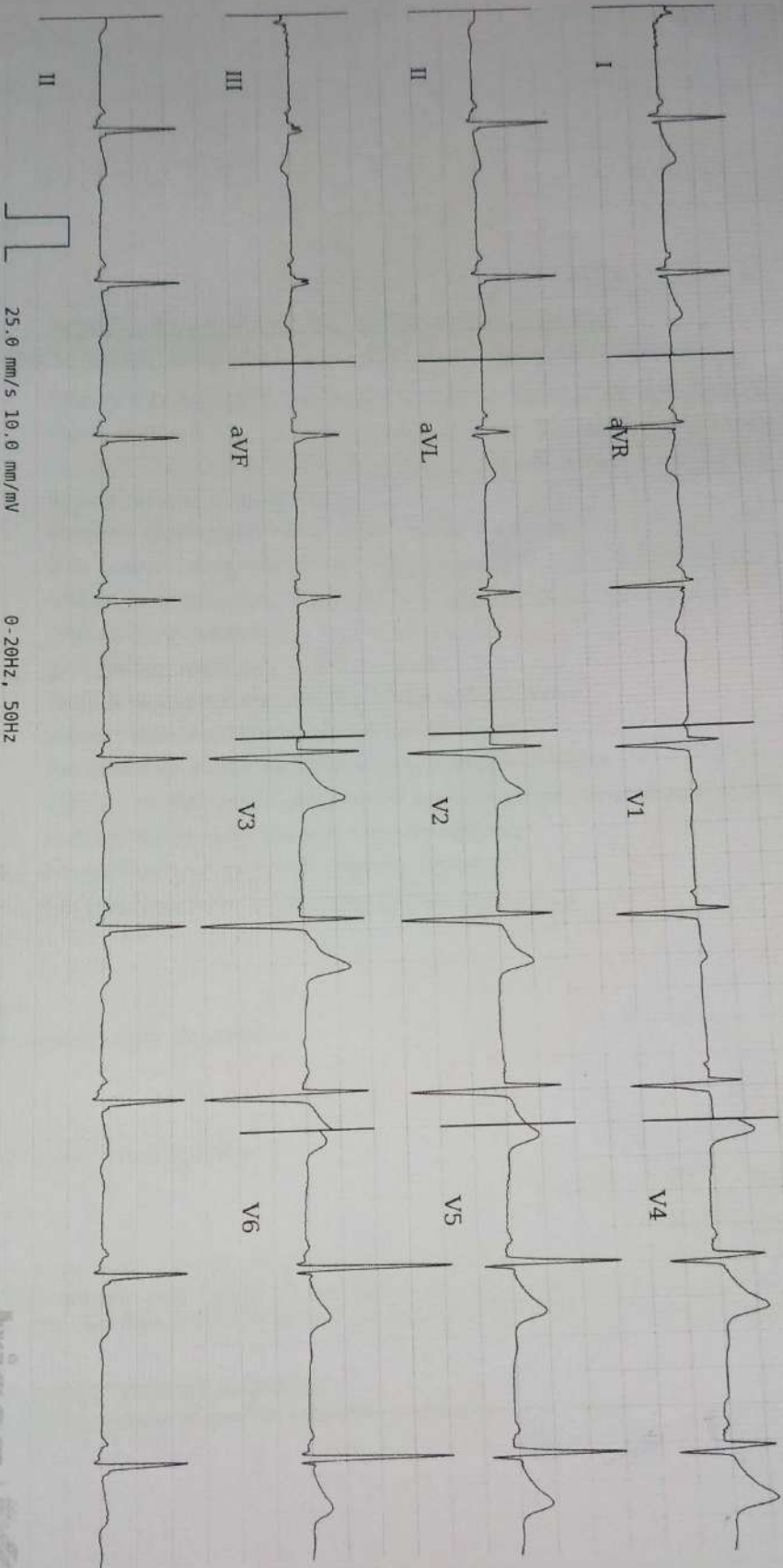

AR: 58bpm VR: 58bpm QRSd: 90ms QT: 410ms QTcB: 403ms PRI: 132ms P-R-T: 39° 45° 0°

Disclaimer: Analysis in this report is based on ECG alone and should only be used as an adjunct to clinical history, symptoms and results of other invasive and non-invasive tests and must be interpreted by a qualified physician.



A Unit of Diagnostic Care with Trust

श्री साईं एडवांस इमेजिंग एंड डायग्नोस्टिक सेंटर

हर जीवन अमूल्य है



0771-4023900



MRI | CT Scan | 4D Color USG | Digital X-Ray | Advance Pathology | 2D Echo/E.C.G./TMT | E.E.G./OPG/SPIRO

DATE: 14-Sep-24

PATIENT NAME MR. NIHAL NAYAK
AGE/SEX 30 YRS / MALE
REF. BY SHRI RAM MULTISPECIALTY HOSPITAL

SONOGRAPHY OF THE ABDOMEN

PROCEDURE DONE BY ULTRASOUND MACHINE GE LOGIO-P9 (4D COLOR DOPPLER)

LIVER : The liver is normal in size, shape & contour with raised echotexture. No evidence of any Focal lesion or mass seen. The intrahepatic biliary ducts are normal. The CBD is normal in course, caliber & contour. Hepatic & portal vein appear normal in morphology.

GALL BLADDER : Partially distended (Post prandial status) shows normal wall thickness.

PANCREAS : It is normal echogenicities and size, shape. Pancreatic duct is normal.

SPLEEN : Spleen is normal size, shape and position. No focal lesion seen.

KIDNEY : Right kidney measures ~ 10.7 x 4.7 cm.
Left kidney measures ~ 10.2 x 4.8 cm.
Both Kidneys are normal size, shape and position.
Renal parenchymal echogenicities are normal.
No evidence of any calculus or pelvicalyceal dilation.

URINARY BLADDER: UB is well distended with normal wall thickness. No evidence of mass /calculus.

PROSTATE : It is normal in size, shape & smooth outlines.

RETRO PERITONEUM: No evidence of lymphadenopathy / mass.

FREE FLUID : No free fluid seen in abdomen & peritoneal cavity.

IMPRESSION:

- Fatty liver Grade- I
- Rest no significant abnormality detected.

Needs clinical correlation & other investigations.



Dr. MUKESH SHARMA MD
Consultant Radiologist

Investigations have their limitation; solitary radiological / pathological and other investigations never confirm the final diagnosis of disease. They only help in diagnosing the disease in correlation to symptom and other related test please interpret accordingly.

Note-

- 1) The report & film are not valid for medico-legal purpose.
- 2) Please intimate us if any typing mistakes & send the report for correlation within 7 days.

पुराना धमतरी रोड, सब्जी बाजार के सामने, संतोषी नगर, रायपुर (छ.ग.)

सही जाँच ही सही ईलाज का आधार है...

Email : shrisaiimaging@gmail.com, Website : www.shrisaidiagnostic.com