



NABL & ISO 9001 : 2008 Certified  
Wellness . Diagnostics  
A Unit of Gian Life Care Limited



7/216 (6), Swaroop Nagar  
(In Front of L.L.R. Hospital), Kanpur  
Mob. : 8808051576  
E-mail : reportsgpx@gmail.com  
arunguptagpx@gmail.com

Gian Pathology and X-Ray

Pathology . Radiology

Gian Life Line - Health Checkup

Lab No.	: 012210080063	Reg No/BarcodeNo	: 462695/01442051
Patient Name	: Mrs..PRIYA PRASAD	Reg. Date	: 08/Oct/2022 11:24AM
Age/Sex	: 24 Y / Female	Sample Taken Date	: 08/Oct/2022 11:50AM
Client Code/Name	: <b>MEDIWHEEL FULL BODY CHECKUP</b>	Report Date	: 08/Oct/2022 12:22PM
Referred By Doctor	: Dr. B O B		

**BIOCHEMISTRY**

**Blood Sugar (Fasting)**

Blood Sugar Fasting 86 mg/dl 70 - 100  
Glucose Oxidase Peroxidase

Sample Type:Plasma

**Blood Sugar (PP)**

Blood Sugar PP (2 Hr.) 110 mg/dL 70 - 140  
Glucose Oxidase Peroxidase

Sample Type:Plasma

**GAMMA GT/GGT**

GAMMA GT / GGT 16 IU/l 12 - 43

\*Not in NABL Scope\*

Sample Type:Serum

**BUN / BLOOD UREA NITROGEN**

BLOOD UREA NITROGEN 9 mg/dl 7.0 - 18.7  
Urease

Sample Type:Serum

**CREATININE SERUM**

CREATININE, Serum 0.64 mg/dl 0.52 - 1.04  
Aminohydrolase

Sample Type:Serum

**URIC ACID**

URIC ACID, Serum 4.0 mg/dl 2.5 - 6.2  
Uricase Peroxidase

Sample Type:Serum



*Arun Kumar Gupta*

**Dr. Arun Kumar Gupta**  
M.D. Chief Pathologist  
(Reg No. 34930)



NABL & ISO 9001 : 2008 Certified  
Wellness . Diagnostics  
A Unit of Gian Life Care Limited



7/216 (6), Swaroop Nagar  
(In Front of L.L.R. Hospital), Kanpur  
Mob. : 8808051576  
E-mail : reportsgpx@gmail.com  
arunguptagpx@gmail.com

Gian Pathology and X-Ray

Pathology . Radiology

Gian Life Line - Health Checkup

Lab No.	: 012210080063	Reg No/BarcodeNo	: 462695/01442051
Patient Name	: Mrs..PRIYA PRASAD	Reg. Date	: 08/Oct/2022 11:24AM
Age/Sex	: 24 Y / Female	Sample Taken Date	: 08/Oct/2022 11:50AM
Client Code/Name	: <b>MEDIWHEEL FULL BODY CHECKUP</b>	Report Date	: 08/Oct/2022 12:22PM
Referred By Doctor	: Dr. B O B		

**BIOCHEMISTRY**

**LFT/LIVER FUNCTION TESTS**

BILIRUBIN TOTAL Reflectance spectrophotometry	0.39	mg/dl	0.10 - 1.00
BILIRUBIN DIRECT Reflectance Spectrophotometry	0.18	mg/dl	0.0 - 0.3
BILIRUBIN INDIRECT Reflectance Spectrophotometry	0.21	mg/dl	0.10 - 1.1
SGOT /AST Mutipoint Rate with P-5-P	15	U/L	14 - 36
SGPT /ALT UV with P5P	13	U/L	0.0 - 55
Alk. Phosphatase, Serum PNPP AMP BUFFER	77	U/L	38 - 126
PROTEIN TOTAL Biuret	7.8	g/dl	6.4 - 8.3
ALBUMIN BCP	4.7	g/dl	3.5 - 5.0
GLOBULIN Calculated	3.1	g/dl	2.3 - 3.5
A/G RATIO Calculated	1.52	Ratio	1.5 - 2.5

**Sample Type:Serum**

**Lipid Profile**

CHOLESTEROL TOTAL Cholesterol Oxidase	170	mg/dl	Desirable: <200 Boderline High: 200 – 239 High : ≥240
TRIGLYCERIDES Lip/Glucerosl Kinase	64	mg/dl	Normal <150 Boderline High: 150 – 199 High : 200 – 499 Very High: ≥500
HDL CHOLESTEROL Non HDL Precipitation	53	mg/dl	40 - 60
LDL CHOLESTEROL Calculated	104.2	mg/dl	100 - 130
VLDL CALCULATED Calculated	<b>12.8</b>	mg/dl	13 - 36
CHOL/ HDL RATIO	3.21	Ratio	Less than 4.0



*Arun Kumar Gupta*

**Dr. Arun Kumar Gupta**  
M.D. Chief Pathologist  
(Reg No. 34930)



NABL & ISO 9001 : 2008 Certified  
Wellness . Diagnostics  
A Unit of Gian Life Care Limited



7/216 (6), Swaroop Nagar  
(In Front of L.L.R. Hospital), Kanpur  
Mob. : 8808051576  
E-mail : reportsgpx@gmail.com  
arunguptagpx@gmail.com

Gian Pathology and X-Ray

Pathology . Radiology

Gian Life Line - Health Checkup

Lab No.	: 012210080063	Reg No/BarcodeNo	: 462695/01442051
Patient Name	: Mrs..PRIYA PRASAD	Reg. Date	: 08/Oct/2022 11:24AM
Age/Sex	: 24 Y / Female	Sample Taken Date	: 08/Oct/2022 11:50AM
Client Code/Name	: MEDIWHEEL FULL BODY CHECKUP	Report Date	: 08/Oct/2022 12:22PM
Referred By Doctor	: Dr. B O B		

**BIOCHEMISTRY**

Calculated  
LDL / HDL RATIO **1.97** 3.3 - 4.4 (Low Risk)  
4.4-7.1 (Average Risk)  
7.1-11.0 (Moderate Risk)

**Ratio of LDL to HDL**

Risk	Men	Women
Very low (1/2 average)	1	1.5
Average risk	3.6	3.2
Moderate risk (2x average)	6.3	5.0
High risk (3x risk)	8	6.1

**HDL** levels have an inverse relationship with coronary heart disease. The ability of **HDL** to predict the development of coronary atherosclerosis has been estimated to be four times greater than **LDL** and eight times greater than **TC**. Treatment is recommended for those with a **HDL** level below 40 mg/dL. An **HDL** of 60 mg/dL is considered protection against heart disease.

**Preparation:**

Blood should be collected after a 12-hour fast (no food or drink, except water). For the most accurate results, wait at least 2 months after a heart attack, surgery, infection, injury or pregnancy to check Lipid Profile.

**Sample Type:Serum**

**BUN/CREATININE RATIO**

BLOOD UREA NITROGEN	9	mg/dl	7.0 - 18.7
Urease			
CREATININE, Serum	0.64	mg/dl	0.52 - 1.04
Aminohydrolaase			
Ratio	14.0		

**Sample Type:Serum**



*A Gupta*

**Dr. Arun Kumar Gupta**  
M.D. Chief Pathologist  
(Reg No. 34930)



NABL & ISO 9001 : 2008 Certified  
Wellness . Diagnostics  
A Unit of Gian Life Care Limited



7/216 (6), Swaroop Nagar  
(In Front of L.L.R. Hospital), Kanpur  
Mob. : 8808051576  
E-mail : reportsgpx@gmail.com  
arunguptagpx@gmail.com

Gian Pathology and X-Ray

Pathology . Radiology

Gian Life Line - Health Checkup

Lab No.	: 012210080063	Reg No/BarcodeNo	: 462695/01442051
Patient Name	: Mrs..PRIYA PRASAD	Reg. Date	: 08/Oct/2022 11:24AM
Age/Sex	: 24 Y / Female	Sample Taken Date	: 08/Oct/2022 04:59PM
Client Code/Name	: <b>MEDIWHEEL FULL BODY CHECKUP</b>	Report Date	: 08/Oct/2022 05:08PM
Referred By Doctor	: Dr. B O B		

CLINICAL PATHOLOGY

MEDIWHEEL FEMALE BELOW 40

URINE SUGAR (F)

URINE SUGAR (F) NIL

(\*Not in NABL Scope\*)



*A Gupta*

**Dr. Arun Kumar Gupta**  
M.D. Chief Pathologist  
(Reg No. 34930)



NABL & ISO 9001 : 2008 Certified  
Wellness . Diagnostics  
A Unit of Gian Life Care Limited



7/216 (6), Swaroop Nagar  
(In Front of L.L.R. Hospital), Kanpur  
Mob. : 8808051576  
E-mail : reportsgpx@gmail.com  
arunguptagpx@gmail.com

Gian Pathology and X-Ray

Pathology . Radiology

Gian Life Line - Health Checkup

Lab No.	: 012210080063	Reg No/BarcodeNo	: 462695/01442051
Patient Name	: Mrs..PRIYA PRASAD	Reg. Date	: 08/Oct/2022 11:24AM
Age/Sex	: 24 Y / Female	Sample Taken Date	: 08/Oct/2022 04:59PM
Client Code/Name	: <b>MEDIWHEEL FULL BODY CHECKUP</b>	Report Date	: 08/Oct/2022 05:08PM
Referred By Doctor	: Dr. B O B		

**CLINICAL PATHOLOGY**

**URINE ROUTINE EXAMINATION**

**Method -Dipstick And Microscopy**

**PHYSICAL EXAMINATION**

COLOUR	COLOURLESS	
SPECIFIC GRAVITY (Based on pka change)	1.005	1.001 - 1.030
pH ( methylred/Bromothymol blue method )	7.5	7.50 - 8.0
TURBIDITY	ABSENT	
Deposit (UR)	ABSENT	

**Chemical**

PROTEIN Dipstick/Tetra bromophenol blue/ Heat & Acid Test method).	NIL	Nil
GLUCOSE (Oxidase Peroxidase method)	NIL	Nil
KETONE (Nitroprusside Method)	NEGATIVE	Nil
BILL PIGMENT (Diazo Method)	NEGATIVE	Negative
UROBILINOGEN (Ehrlich reaction)	NEGATIVE	Normal
Nitrite (Based on presence of bacteria )	NEGATIVE	Negative
Leucocyte Esterase (Esterase Diazonium Method)	NEGATIVE	Negative

**After Centrifugation at 2500 R.P.M. For 5 Minutes**

**MICROSCOPIC EXAMINATION**

RBC (Microscopic)	NIL	per HPF	
PUS CELLS (Microscopic)	0-1	Per HPF	0 - 5 WBC/hpf
EPITHELIAL CELLS (Microscopic)	0-1	Per HPF	
CASTS (Microscopic)	NIL	Per LPF	
CRYSTALS (Microscopic)	NIL		
Amorphous Material (Microscopic)	Nil		Nil
BACTERIA (Microscopic)	NIL	Per HPF	0-0

**URINE SUGAR (PP)**

URINE SUGAR (PP) NIL

(\*Not in NABL Scope\*)



*Arun Kumar Gupta*

**Dr. Arun Kumar Gupta**  
M.D. Chief Pathologist  
(Reg No. 34930)



NABL & ISO 9001 : 2008 Certified  
**Wellness . Diagnostics**  
A Unit of Gian Life Care Limited



7/216 (6), Swaroop Nagar  
(In Front of L.L.R. Hospital), Kanpur  
Mob. : 8808051576  
E-mail : reportsgpx@gmail.com  
arunguptagpx@gmail.com

Gian Pathology and X-Ray

Pathology . Radiology

Gian Life Line - Health Checkup

Lab No.	: 012210080063	Reg No/BarcodeNo	: 462695/01442051
Patient Name	: Mrs..PRIYA PRASAD	Reg. Date	: 08/Oct/2022 11:24AM
Age/Sex	: 24 Y / Female	Sample Taken Date	: 08/Oct/2022 04:59PM
Client Code/Name	: <b>MEDIWHEEL FULL</b> <b>BODY CHECKUP</b>	Report Date	: 08/Oct/2022 05:08PM
Referred By Doctor	: Dr. B O B		

CLINICAL PATHOLOGY



**Dr. Arun Kumar Gupta**  
M.D. Chief Pathologist  
(Reg No. 34930)



NABL & ISO 9001 : 2008 Certified  
Wellness . Diagnostics  
A Unit of Gian Life Care Limited



7/216 (6), Swaroop Nagar  
(In Front of L.L.R. Hospital), Kanpur  
Mob. : 8808051576  
E-mail : reportsgpx@gmail.com  
arunguptagpx@gmail.com

Gian Pathology and X-Ray

Pathology . Radiology

Gian Life Line - Health Checkup

Lab No. :	<b>012210080063</b>	Reg No/BarcodeNo :	462695/01442051
Patient Name :	<b>Mrs..PRIYA PRASAD</b>	Reg. Date :	08/Oct/2022 11:24AM
Age/Sex :	24 Y / Female	Sample Taken Date :	08/Oct/2022 11:47AM
Client Code/Name :	<b>MEDIWHEEL FULL BODY CHECKUP</b>	Report Date :	08/Oct/2022 01:10PM
Referred By Doctor :	Dr. B O B		

**HAEMATOLOGY**

**MEDIWHEEL FEMALE BELOW 40**

**CBC / COMPLETE BLOOD COUNT**

HEMOGLOBIN (Hb) Photometry Cyanide Free	<b>11.9</b>	g/dl	12.0 - 15.0
TLC Impedence	<b>9300</b>	/cumm	4000-10000
<b><u>DLC (%)</u></b>			
NEUTROPHIL DHSS/Microscopic	<b>49</b>	%	40-80
LYMPHOCYTE DHSS/Microscopic	<b>34</b>	%	24-44
EOSINOPHIL DHSS/Microscopic	<b>10</b>	%	01-06
MONOCYTE DHSS/Microscopic	<b>7</b>	%	3-6
Platelet Impedance/Microscopic	<b>290</b>	10 <sup>3</sup> /μL	150 - 410
RBC COUNT Impedance	<b>4.7</b>	10 <sup>6</sup> /μL	3.8 - 4.8
PCV (HCT) Numeric Integration	<b>39.1</b>	%	36-46
MCV Calculated	<b>83.5</b>	fL	83-91
MCH Calculated	<b>25.5</b>	pg	27-32
MCHC Calculated	<b>30.5</b>	g/dL	31.5-34.5
RDW-CV Calculated	<b>14.8</b>	%	11.6 - 14.0
MPV	<b>8.7</b>	fL	8 - 12
ABSOLUTE NEUTROPHIL COUNT DHSS/Calculated	<b>4.5</b>	10 <sup>3</sup> /μL	2.00-7.00
ABSOLUTE LYMPHOCYTE COUNT DHSS/Calculated	<b>3.2</b>	10 <sup>3</sup> /μL	1.0-3.0
ABSOLUTE MONOCYTE COUNT DHSS/Calculated	<b>0.6</b>	10 <sup>3</sup> /μL	0.0.20-1.0
ABSOLUTE EOSINOPHIL COUNT DHSS/Calculated	<b>1</b>	10 <sup>3</sup> /μL	0.02 - 0.50
N/L Ratio	<b>1.41</b>	Ratio	Normal: 1 - 3 Mildly High: 4 - 6



*Arun Kumar Gupta*

**Dr. Arun Kumar Gupta**  
M.D. Chief Pathologist  
(Reg No. 34930)





NABL & ISO 9001 : 2008 Certified  
Wellness . Diagnostics  
A Unit of Gian Life Care Limited



7/216 (6), Swaroop Nagar  
(In Front of L.L.R. Hospital), Kanpur  
Mob. : 8808051576  
E-mail : reportsgpx@gmail.com  
arunguptagpx@gmail.com

Gian Pathology and X-Ray

Pathology . Radiology

Gian Life Line - Health Checkup

Lab No.	: 012210080063	Reg No/BarcodeNo	: 462695/01442051
Patient Name	: Mrs..PRIYA PRASAD	Reg. Date	: 08/Oct/2022 11:24AM
Age/Sex	: 24 Y / Female	Sample Taken Date	: 08/Oct/2022 11:47AM
Client Code/Name	: <b>MEDIWHEEL FULL BODY CHECKUP</b>	Report Date	: 08/Oct/2022 01:10PM
Referred By Doctor	: Dr. B O B		

**HAEMATOLOGY**

Moderately High: 7 - 9  
Severly High: >9.0

Sample Type Whole Blood EDTA

**ESR WESTERGREN (Automated)**

ESR WESTERGREN ( Automated) WESTERGREN	12	m m	0 - 14
---	----	-----	--------

**\*Not in NABL Scope\***

Sample Type:EDTA Blood

**ABO Rh / BLOOD GROUP Tube Agglutination (FORWARD & REVERSE Method)**

**BLOOD GROUP / ABO-RH**

ABO	B	-
Reverse & Forward		
Rh	POSITIVE	-
Reverse & Forward		

Sample Type:EDTA Blood



*Arun Kumar Gupta*

**Dr. Arun Kumar Gupta**  
M.D. Chief Pathologist  
(Reg No. 34930)



NABL & ISO 9001 : 2008 Certified  
Wellness . Diagnostics  
A Unit of Gian Life Care Limited



7/216 (6), Swaroop Nagar  
(In Front of L.L.R. Hospital), Kanpur  
Mob. : 8808051576  
E-mail : reportsgpx@gmail.com  
arunguptagpx@gmail.com

Gian Pathology and X-Ray

Pathology . Radiology

Gian Life Line - Health Checkup

Lab No.	: 012210080063	Reg No/BarcodeNo	: 462695/01442051
Patient Name	: Mrs..PRIYA PRASAD	Reg. Date	: 08/Oct/2022 11:24AM
Age/Sex	: 24 Y / Female	Sample Taken Date	: 08/Oct/2022 11:47AM
Client Code/Name	: <b>MEDIWHEEL FULL BODY CHECKUP</b>	Report Date	: 08/Oct/2022 01:10PM
Referred By Doctor	: Dr. B O B		

**HAEMATOLOGY**

**HbA1C/GLYCATED HEMOGLOBIN/GHB**

HBA1C/GLYCATED HEMOGLOBIN 5.6 %  
Average of Glucose Level 114 mg/dl

Test is done by HPLC method (Gold Standard) D-10 Analyzer.

Expected Values :-

Test	Normal Range	
HbA1c	Non Diabetic:	4.0% - 6.0%
	Good Control:	6.1% - 8.0%
	Poor Control:	8.1% - 9.0 %
	Unsatisfactory:	> 9 %

To convert an A1c to the new average mean blood glucose, use this formula:  
eAG(mg/dl) = (28.7 X HbA1c) - 46.7

\*Not in NABL Scope\*

Sample Type:EDTA Blood



*A Gupta*

**Dr. Arun Kumar Gupta**  
M.D. Chief Pathologist  
(Reg No. 34930)



NABL & ISO 9001 : 2008 Certified  
Wellness . Diagnostics  
A Unit of Gian Life Care Limited



7/216 (6), Swaroop Nagar  
(In Front of L.L.R. Hospital), Kanpur  
Mob. : 8808051576  
E-mail : reportsgpx@gmail.com  
arunguptagpx@gmail.com

Gian Pathology and X-Ray

Pathology . Radiology

Gian Life Line - Health Checkup

Lab No.	: 012210080063	Reg No/BarcodeNo	: 462695/01442051
Patient Name	: Mrs..PRIYA PRASAD	Reg. Date	: 08/Oct/2022 11:24AM
Age/Sex	: 24 Y / Female	Sample Taken Date	: 08/Oct/2022 11:50AM
Client Code/Name	: <b>MEDIWHEEL FULL BODY CHECKUP</b>	Report Date	: 08/Oct/2022 12:50PM
Referred By Doctor	: Dr. B O B		

IMMUNOASSAY

MEDIWHEEL FEMALE BELOW 40

**T3 / TRIDOTHYRONINE TOTAL**

T3 TOTAL 1.21 ng/mL 0.35 - 1.93  
CLIA

Increased levels are seen in hyperthyroidism and decreased levels are seen in hypothyroidism.

Sample Type:Serum

**T4 / THYROXIN TOTAL**

T4 TOTAL 7.93 µg/dl 4.50 - 10.9  
CLIA

Increased levels are seen in graves disease cancer of thyroid as symptoms of hyperthyroidism.Low levels are seen in hypothyroidism whose symptoms are myoxyedema hashmito disease and pituitary disorders

**TSH (Thyroid Stimulating Hormone)**

TSH (ECLIA) 2.45 µIU/ml 0.35 - 5.50  
CLIA

NOTE:

Guidelines for interpretation of abnormal thyroid function test.

TSH	T4/FT4	T3/FT3	Interpretation
High	Normal Normal	Mild(subclinical)	Hypothyroidism.
High	Low	Low/Normal	Hypothyroidism
Low	Normal Normal	Mild (subclinical)	Hyperthyroidism.
Low	High/Normal	High/Normal	Hyperthyroidism
Low	Low/Normal	Low/Normal	Rare pituitary(secondary)Hypothyroidism

Sample Type:Serum



*Arun Kumar Gupta*

**Dr. Arun Kumar Gupta**  
M.D. Chief Pathologist  
(Reg No. 34930)



NABL & ISO 9001 : 2008 Certified  
Wellness . Diagnostics  
A Unit of Gian Life Care Limited



7/216 (6), Swaroop Nagar  
(In Front of L.L.R. Hospital), Kanpur  
Mob. : 8808051576  
E-mail : reportsgpx@gmail.com  
arunguptagpx@gmail.com

Gian Pathology and X-Ray

Pathology . Radiology

Gian Life Line - Health Checkup

Lab No.	: 012210080063	Reg No/BarcodeNo	: 462695/01442051
Patient Name	: Mrs..PRIYA PRASAD	Reg. Date	: 08/Oct/2022 11:24AM
Age/Sex	: 24 Y / Female	Sample Taken Date	: 08/Oct/2022 11:24AM
Client Code/Name	: <b>MEDIWHEEL FULL BODY CHECKUP</b>	Report Date	: 08/Oct/2022 03:14PM
Referred By Doctor	: Dr. B O B		

**X-RAY**

**MEDIWHEEL FEMALE BELOW 40**

**X RAY CHEST PA VIEW**

DIAPHRAGMS ARE NORMAL.  
COSTOPHRENIC ANGLES ARE CLEAR.  
CARDIAC SHADOW IS NORMAL.  
**HILAR SHADOWS ARE HEAVY.**  
**ACCENTUATED MARKINGS SEEN.**  
NO PARENCHYMAL LESION IS NOTED.  
ACTIVE DISEASE OF LUNGS OR PLEURA IS NOT INDICATED.

**DR. S. KHURANA**  
**M.B.B.S.,D.M.R.E.**

\*\*\* End Of Report \*\*\*



Stage	Time	Duration	Belt Speed (mph)	Elevation	METs	Rate	BP	RPP	PVC	Comments
Supine	00:33	0:01	00.0	00.0	01.0	83	116/80	096	00	
Standing	00:49	0:01	00.0	00.0	01.0	89	116/80	103	00	
HV	00:57	0:01	00.0	00.0	01.0	090	116/80	104	00	
ExStart	01:02	0:01	00.0	00.0	01.0	092	116/80	106	00	
BRUCE Stage 1	04:02	3:00	01.7	10.0	04.7	151	126/84	190	03	
PeakEx	05:48	1:46	02.5	12.0	06.1	178	136/88	242	05	
Recovery	06:47	1:00	00.0	00.0	01.0	124	132/86	232	01	
Recovery	07:47	2:00	00.0	00.0	01.0	125	128/84	160	00	
Recovery	09:02	3:14	00.0	00.0	01.0	118	124/82	146	00	

**Findings :**

Exercise Time : 04:47  
Max HR Attained : 178 bpm 91% of Target 196  
Max BP Attained : 136/88  
Max WorkLoad Attained : 6.1 Fair response to induced stress  
Max ST Dep Lead & Value : V2 & -1.0 mm  
Duke Treadmill Score : 09.0  
Test Objective : For Testing  
History : Nil  
Test End Reasons : Dyspnoea, Leg Fatigue

**Doctor : DR. KUSH KUMAR TYAGI D.M.**



**Report :**

Sample Name: Stress Test Graded Exercise Treadmill  
Description: .

INDICATIONS: R/O CAD.

PROCEDURE DONE: Graded exercise treadmill stress test.

STRESS ECG RESULTS:

FAIR EXERCISE TOLERANCE, ADEQUATE B.P. RESPONSE, THR 90% ACHIEVED,  
NO CHEST PAIN, DYSPNOEA WITHOUT SIGNIFICANT ST-T CHANGES DURING EXERCISE  
AND RECOVERY. NO ARRHYTHAEMIA.

\*\*\*\*\*

TEST IS NEGATIVE FOR STRESS INDUCED REVERSIBLE MYOCARDIAL ISCHEMIA.

**Doctor : DR. KUSH KUMAR TYAGI D.M.**

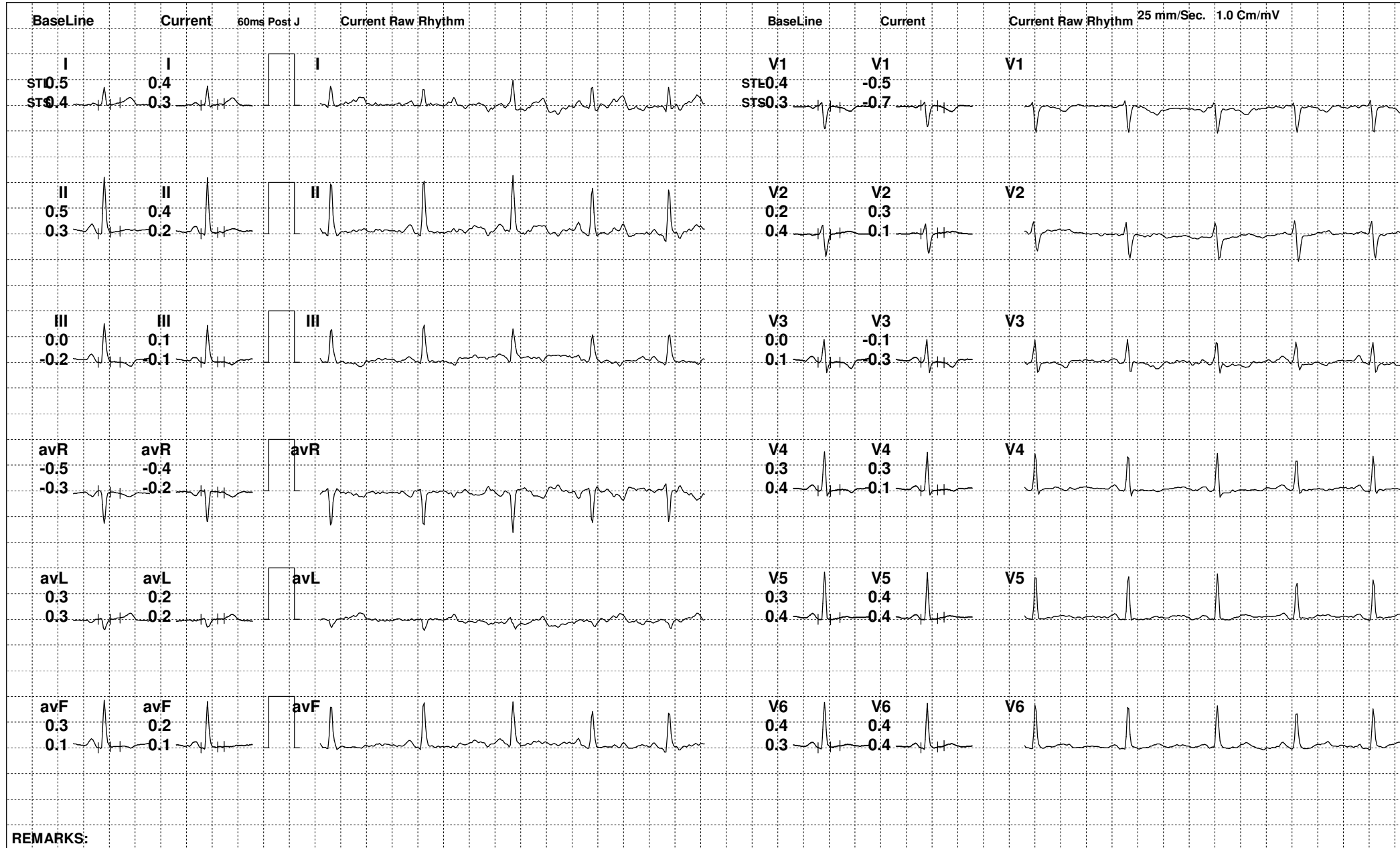

REMARKS:

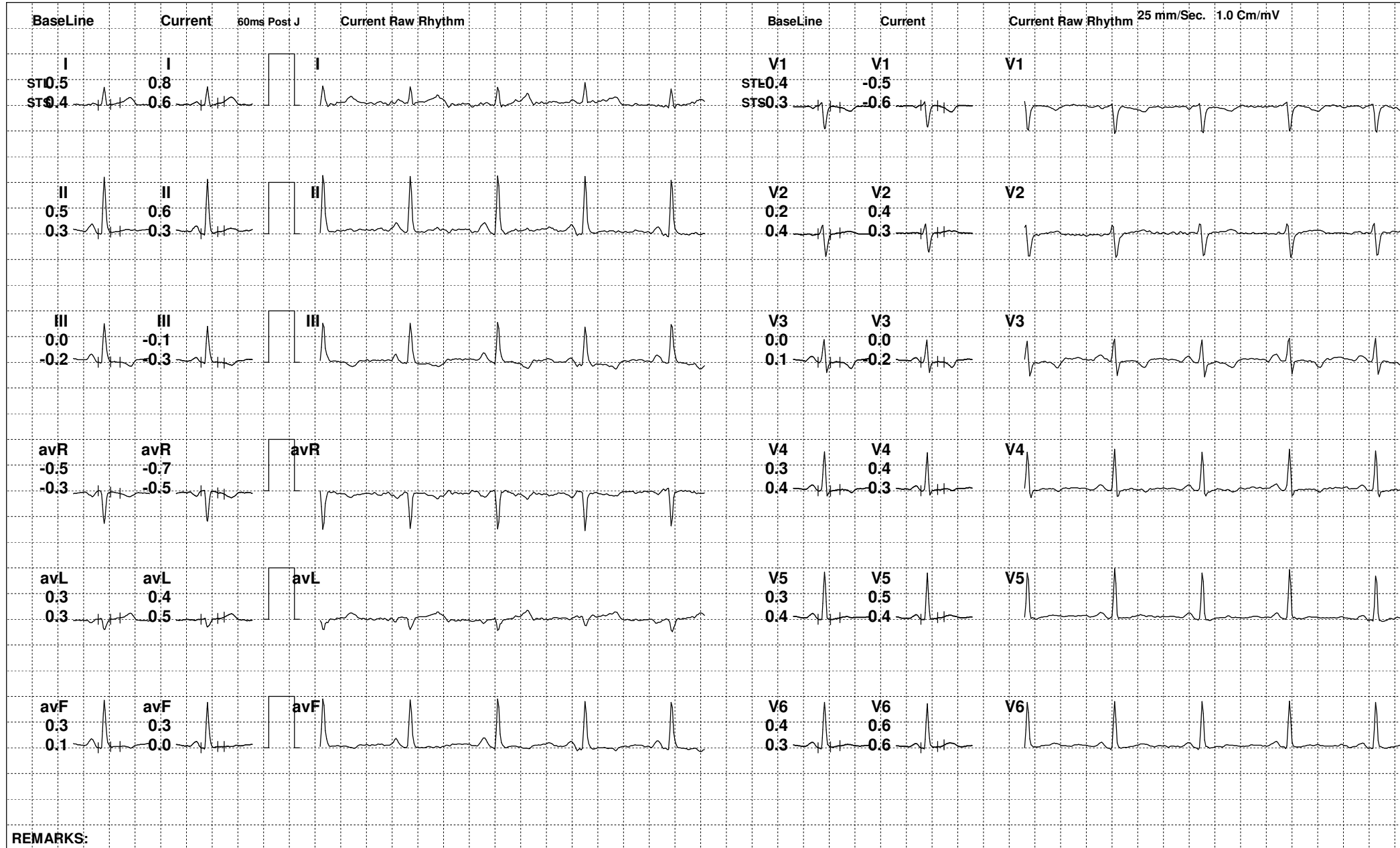



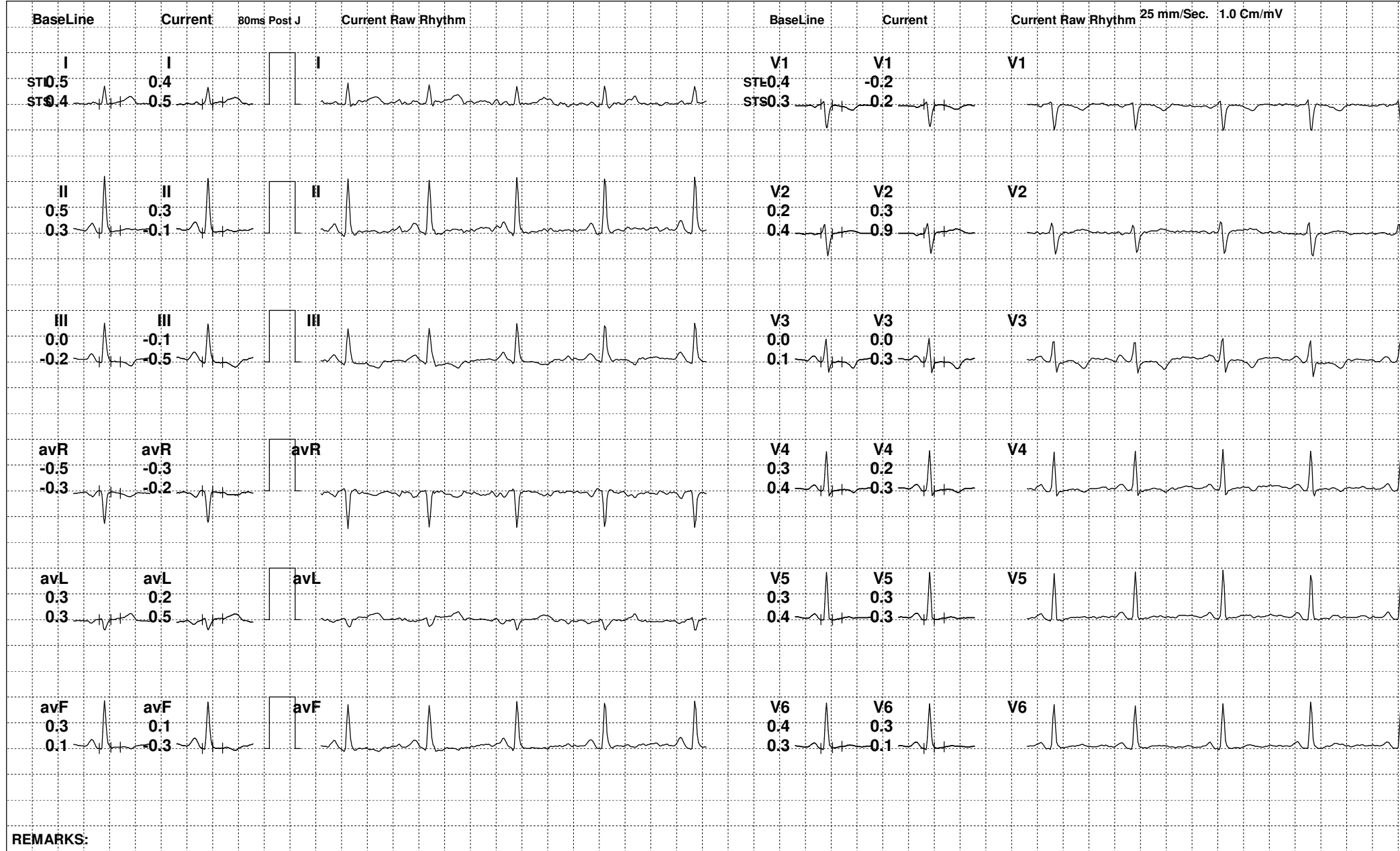

REMARKS:

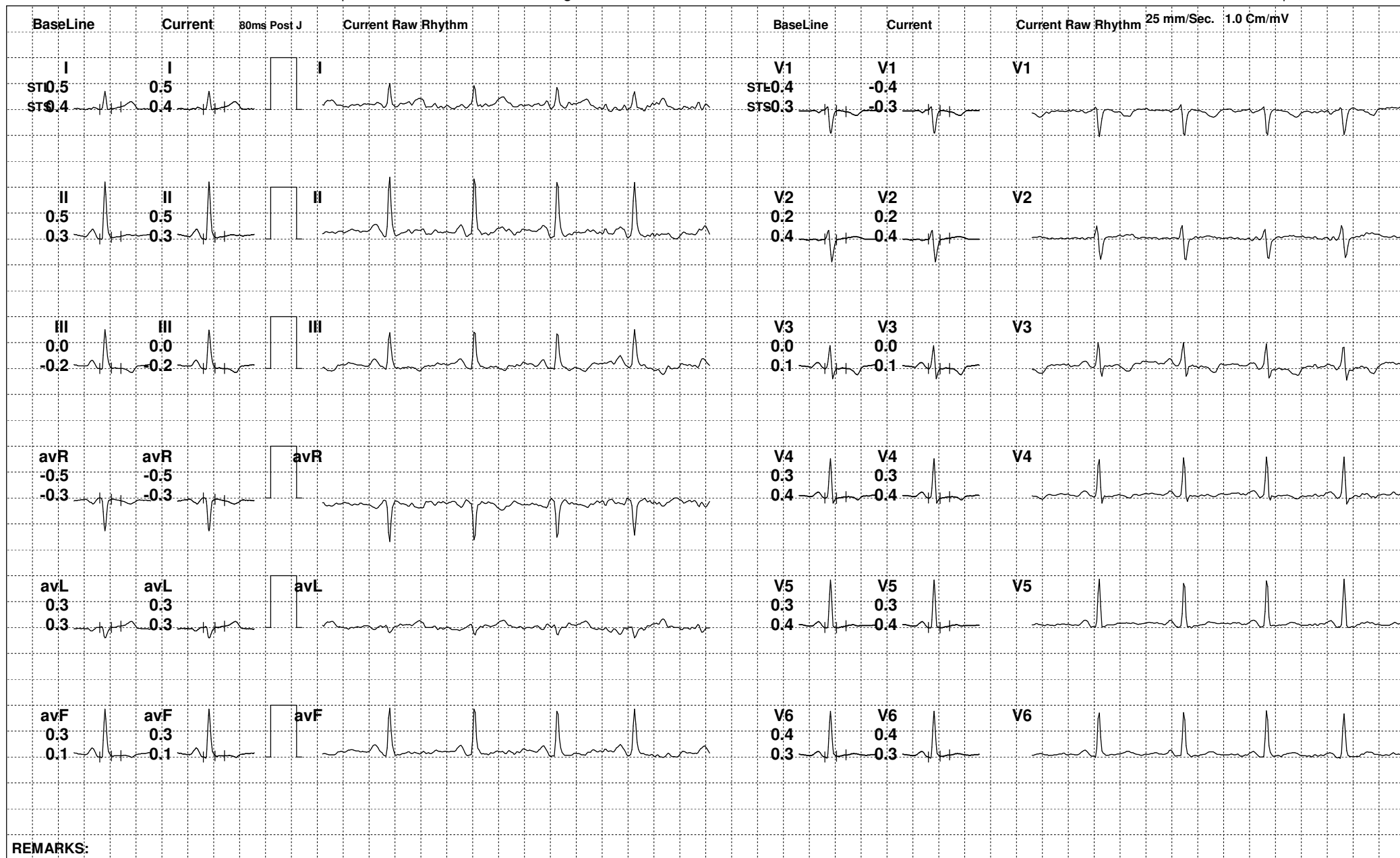

REMARKS:



93 (462695) / PRIYA PRASAD / 24 Yrs / F

Date: 08-Oct-2022 12:19:39 PM METS: 4.7/ 142 bpm 72% of THR BP: 126/84 mmHg Raw ECG/ BLC On/ Notch On/ HF 0.05 Hz/LF 100 Hz

ExTime: 03:00 1.7 mph, 10.0%

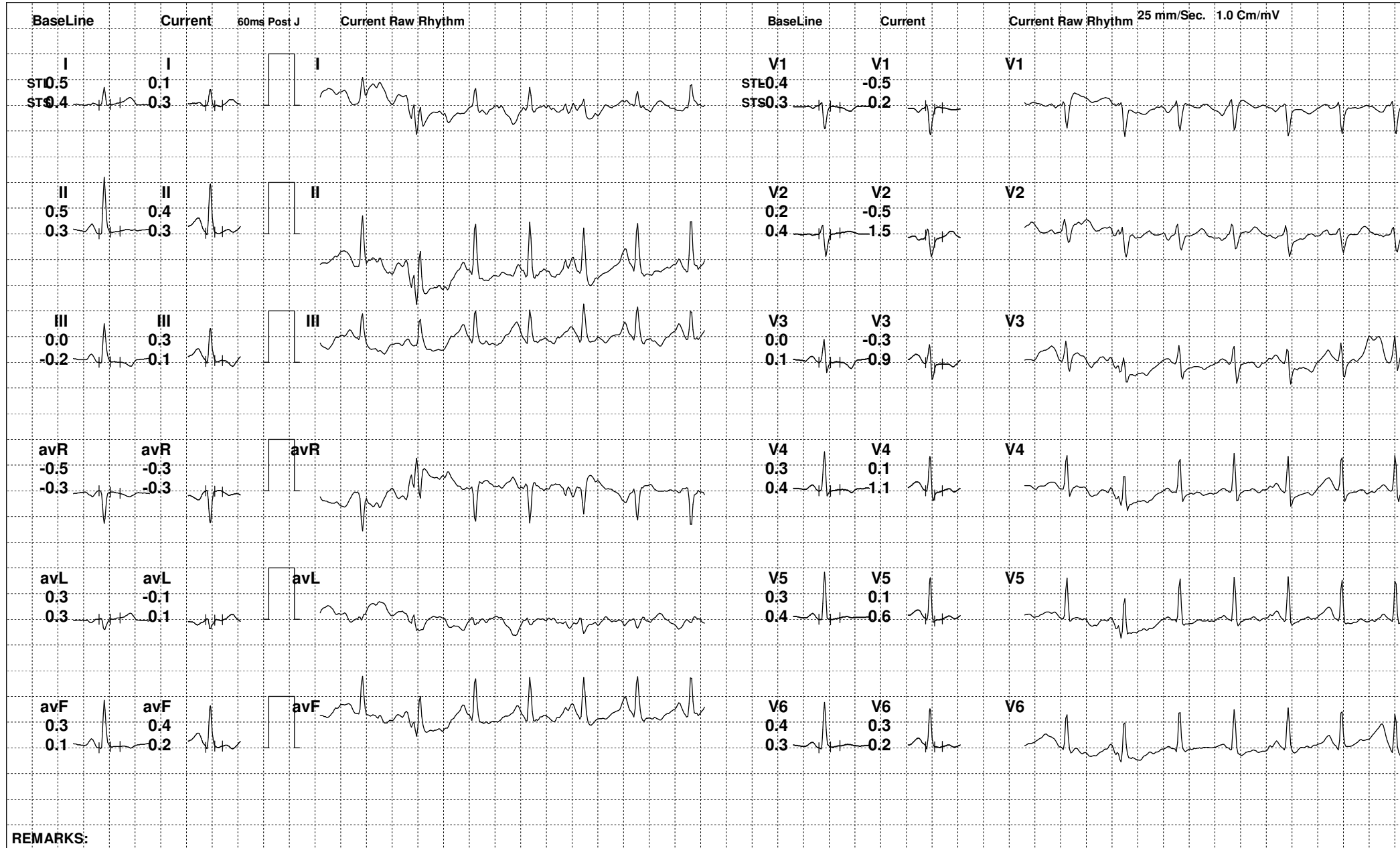

REMARKS:



93 (462695) / PRIYA PRASAD / 24 Yrs / F

Date: 08-Oct-2022 12:19:39 PM METS: 6.1/ 176 bpm 89% of THR BP: 136/88 mmHg Raw ECG/ BLC On/ Notch On/ HF 0.05 Hz/LF 100 Hz

ExTime: 04:46 2.5 mph, 12.0%

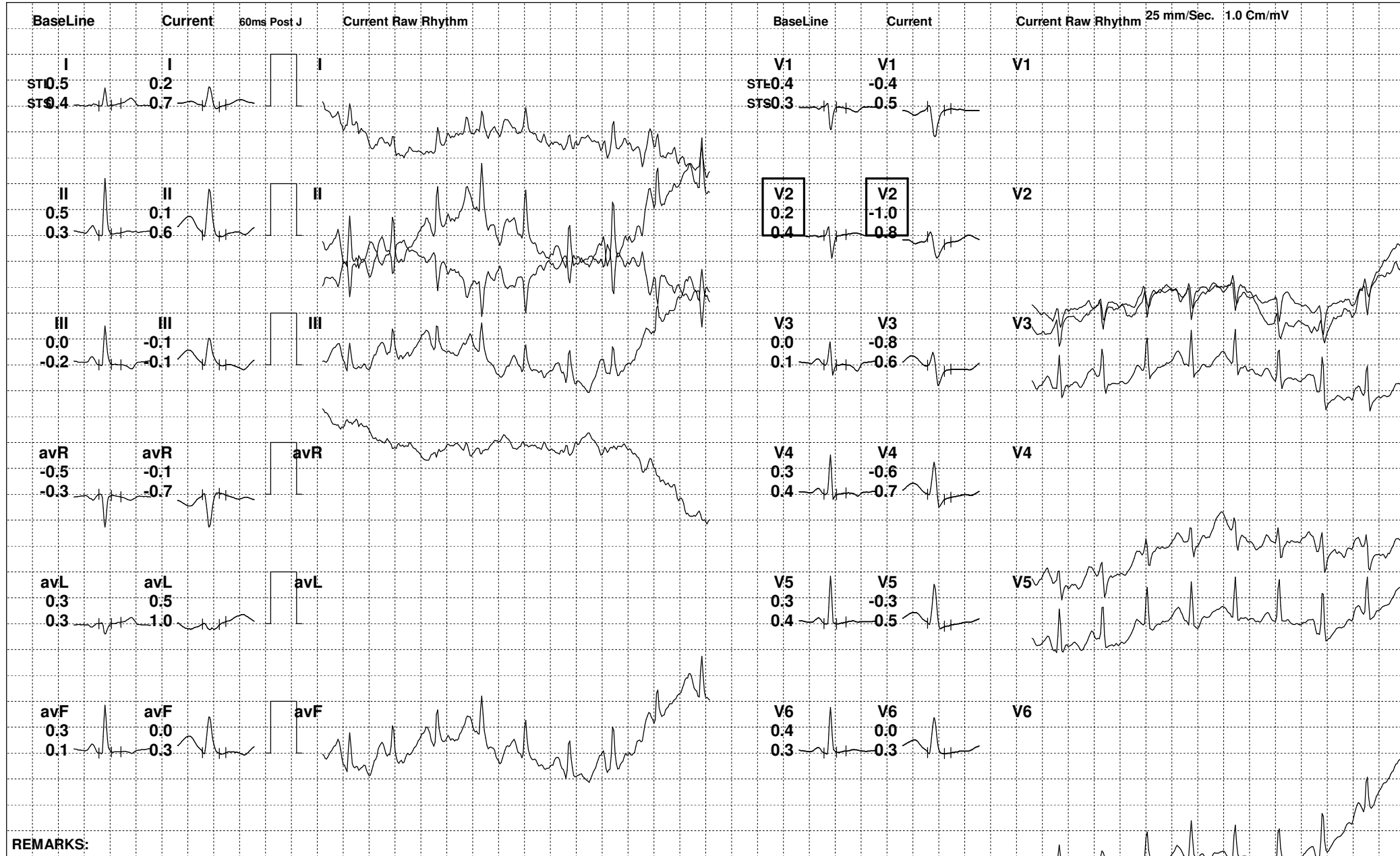



93 (462695) / PRIYA PRASAD / 24 Yrs / F

Date: 08-Oct-2022 12:19:39 PM METS: 1.0/ 124 bpm 63% of THR BP: 132/86 mmHg Raw ECG/ BLC On/ Notch On/ HF 0.05 Hz/LF 100 Hz

ExTime: 04:47 0.0 mph, 0.0%

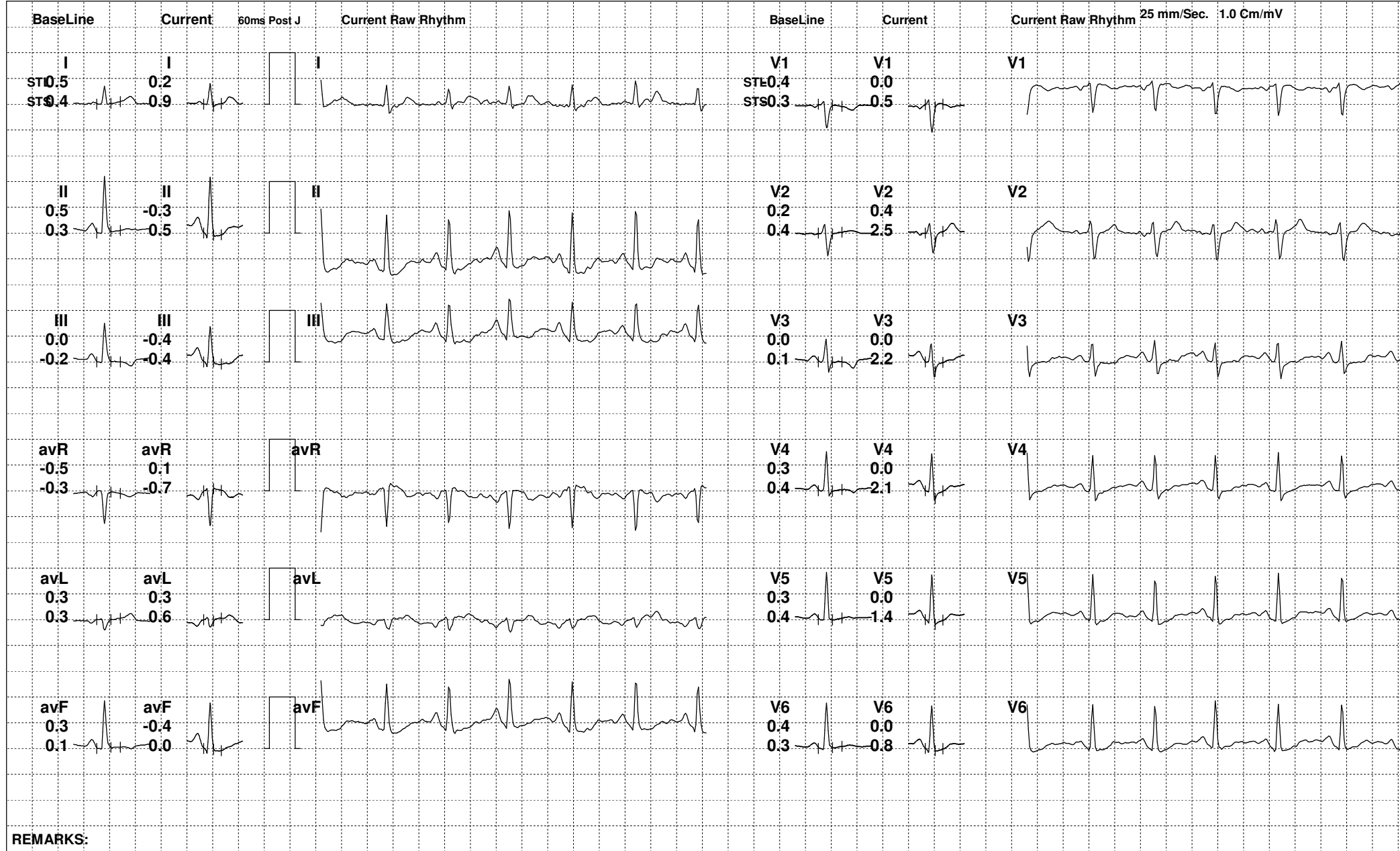

REMARKS:



93 (462695) / PRIYA PRASAD / 24 Yrs / F

Date: 08-Oct-2022 12:19:39 PM METS: 1.0/ 110 bpm 56% of THR BP: 128/84 mmHg Raw ECG/ BLC On/ Notch On/ HF 0.05 Hz/LF 100 Hz

ExTime: 04:47 0.0 mph, 0.0%

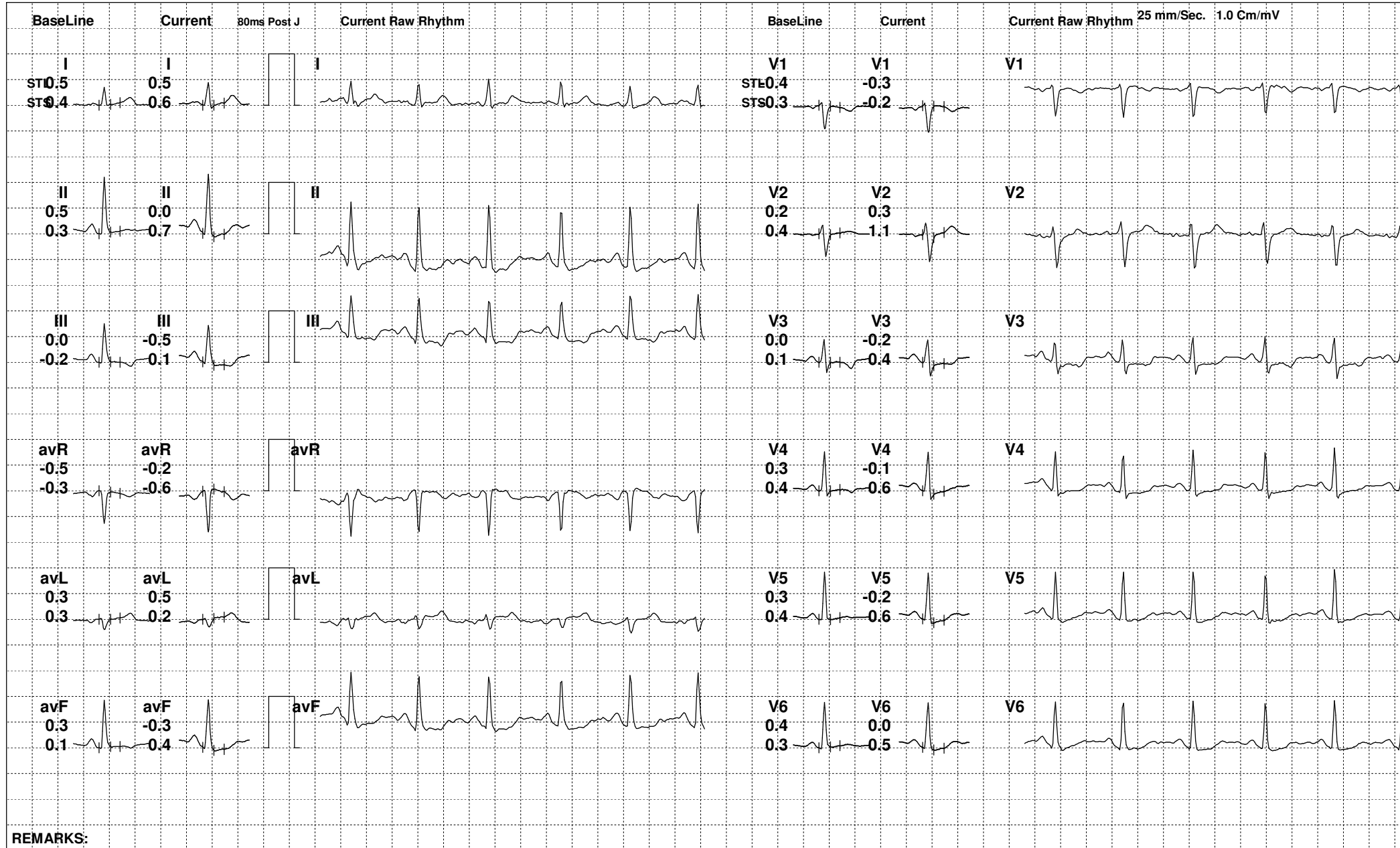

REMARKS:



93 (462695) / PRIYA PRASAD / 24 Yrs / F

Date: 08-Oct-2022 12:19:39 PM METS: 1.0/ 103 bpm 52% of THR BP: 124/82 mmHg Raw ECG/ BLC On/ Notch On/ HF 0.05 Hz/LF 100 Hz

ExTime: 04:47 0.0 mph, 0.0%

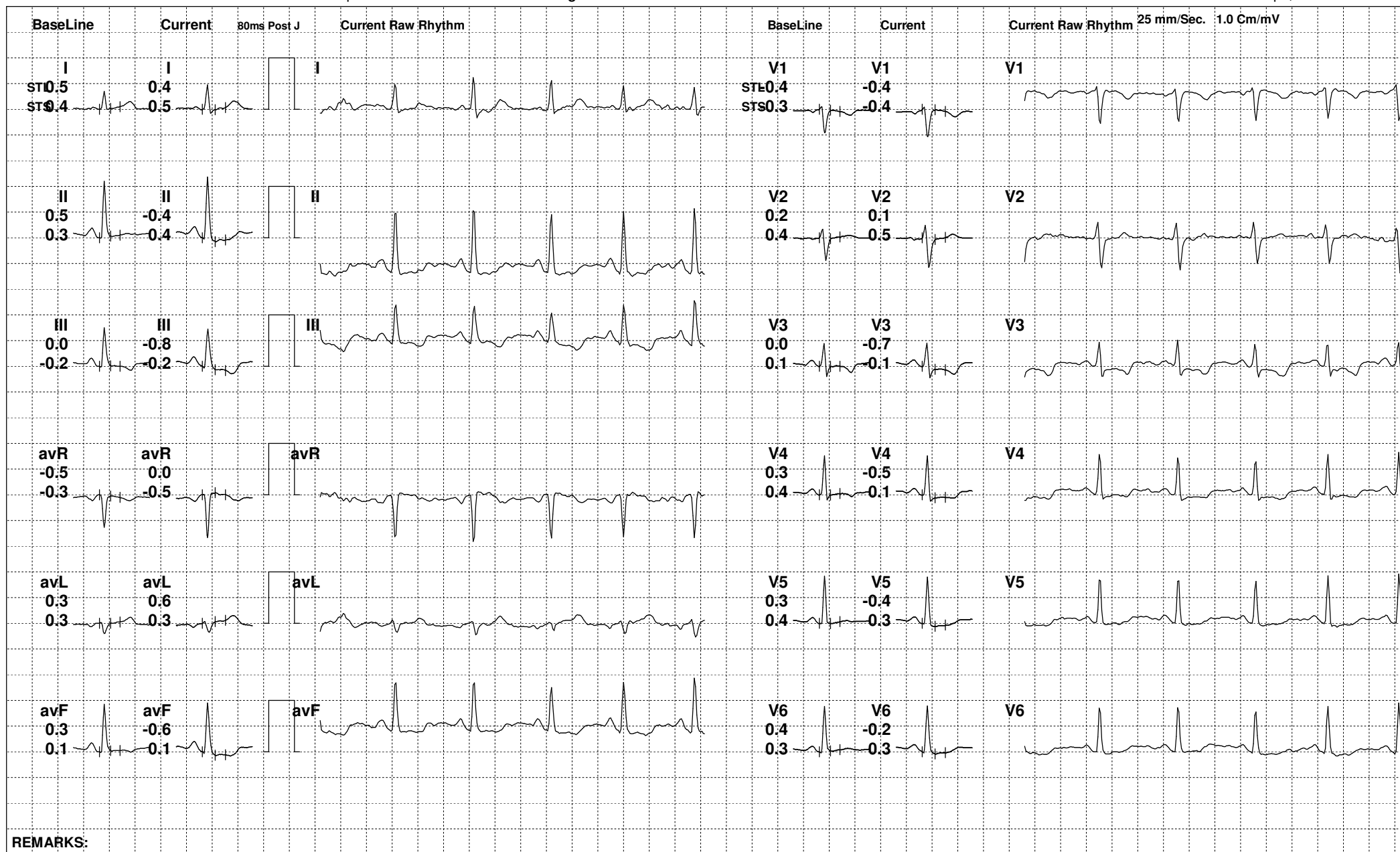

REMARKS:



93 (462695) / PRIYA PRASAD / 24 Yrs / F

Date: 08-Oct-2022 12:19:39 PM

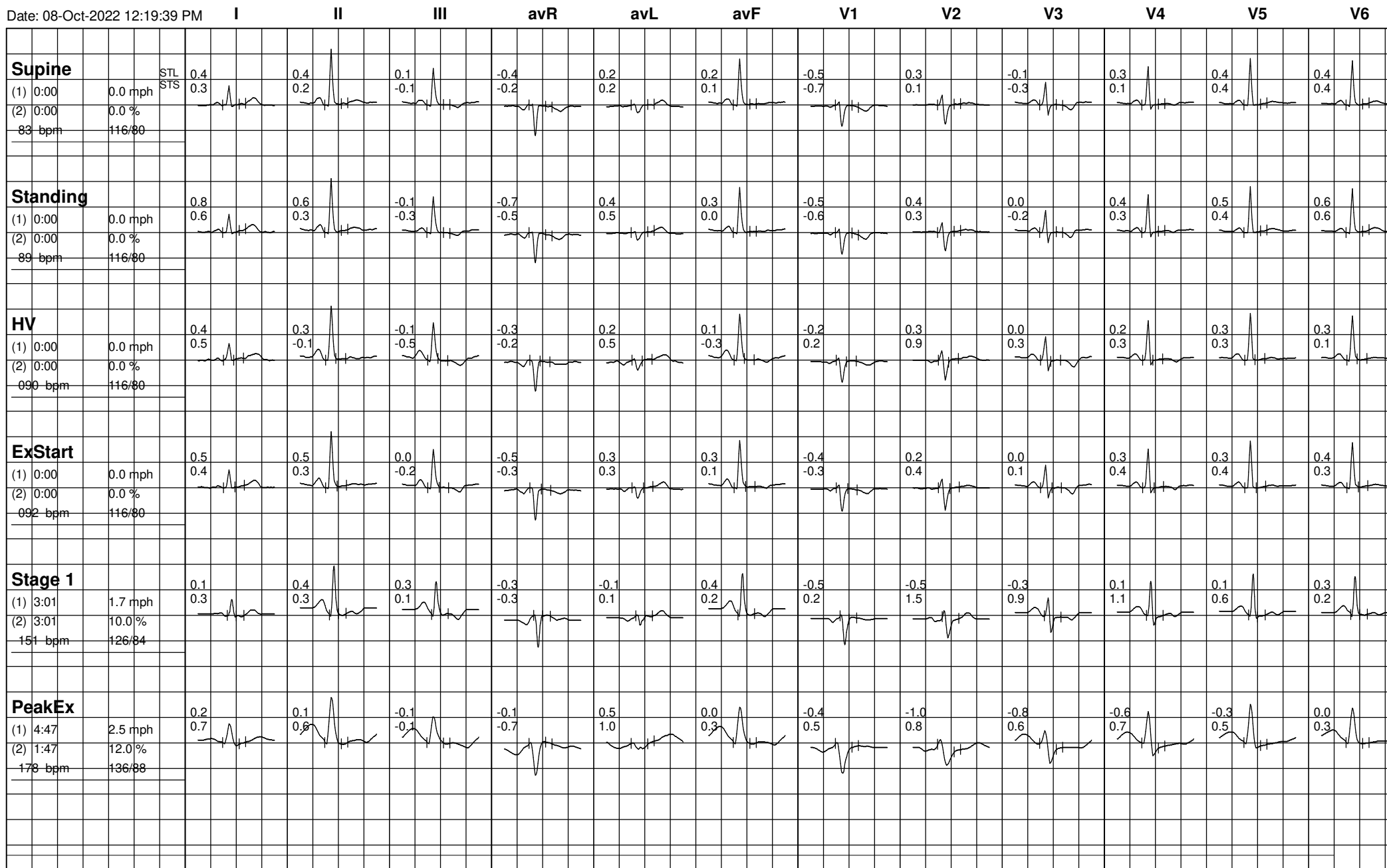





93 (462695) / PRIYA PRASAD / 24 Yrs / F

Date: 08-Oct-2022 12:19:39 PM

