



YASHFEEN CARDIAC HOSPITAL™

At. & Po. Viraval, Navsari. 396 445. Phone (H) (02637) 235725

Website : www.yashfeenhospital.in E-mail : info@yashfeenhospital.in

(For Laboratory Reports Only)



Patient Name : BHARATBHAI MERVANBHAI PATEL Age : 59 Years Sex : M
 Ref By Dr. : - Area : Samroli Date : 08/04/2023
 Sample Time : 08/04/2023 09:12 No : 15 Time : 1:34PM

HAEMOGRAM

Test	Findings	UOM	Normal Range
HAEMOGLOBIN	15.7	gm/dl	M-13.5-17.0 F-11.5-15.5
HAEMOGRAM			
RED BLOOD CELL	5.47	10 ⁶ /μL	3.76 - 5.70
TOTAL LEUCOCYTE COUNT	5000	cells/cumm	4,000-11,000
Differential Count			
Neutrophil	51	%	40-75
Lymphocytes	40	%	20-40
Eosinophil	2	%	1-6
Monocytes	7	%	2-10
Basophils	0	%	0-0
PLATELET COUNT	251000	lacs/cumm	1.5-5.5 Lacs
RBC INDICES			
P.C.V.	45.6	%	M-40-56% F-37-47%
M.C.V.	83.4	cu/microns	76-94
M.C.H.	28.6	pg	27-30
M.C.H.C.	34.3	-	30-35
BLOOD GROUP	" B "	-	-
RH FACTOR	POSITIVE	-	-
E.S.R.(1 hour)	4	mm/hr.	M-5-10, F-5-20



Remarks

P. Chaudhari
Dr. PIYUSH B. CHAUDHARI
 M.D. Medicine
 Reg. No. G-21518

Designed By : Sarita Infotech Pvt. Ltd., Navsari

Yashfeen Cardiac Hospital

Technician

Thanks for Reference



YASHFEEN CARDIAC HOSPITAL™

At. & Po. Viraval, Navsari. 396 445. Phone (H) (02637) 235725

Website : www.yashfeenhospital.in E-mail : info@yashfeenhospital.in
(For Laboratory Reports Only)



Patient Name : BHARATBHAI MERVANBHAI PATEL Age : 59 Years Sex : M
Ref By Dr. : - Area : Samroli Date : 08/04/2023
Sample Time : 08/04/2023 09:12 No : 15 Time : 1:34PM

HAEMOGLOBIN A1 C ESTIMATION

Test	Findings	UOM	Normal Range
Hb A1C	5.7	%	>8 : Action Suggested, 7-8 : Good Control, <7 : Goal, 6-7 : Near Normal Glycemia, <6 : Non-diabetic Level
Technique METHOD - HPLC			
Mean Blood Glucose	116.0	mg/dL	



P. Chaudhari
Dr. PIYUSH B. CHAUDHARI
M.D. Medicine
Reg. No. G-21518

Remarks

Designed By : Sarita Infotech Pvt. Ltd., Navsari

Yashfeen Cardiac Hospital

[Signature]
Signature

Thanks for Reference

Technician



YASHFEEN CARDIAC HOSPITAL™

At. & Po. Viraval, Navsari. 396 445. Phone (H) (02637) 235725

Website : www.yashfeenhospital.in E-mail : info@yashfeenhospital.in
(For Laboratory Reports Only)



Patient Name : BHARATBHAI MERVANBHAI PATEL
Ref By Dr. : -
Sample Time : 08/04/2023 09:12 No : 15

Age : 59 Years Sex : M
Area : Samroli Date : 08/04/2023
Time : 1:35PM

BIOCHEMICAL TEST REPORT

Test	Findings	UOM	Normal Range
S.CREATININE	0.9	mg/dL	M .0.9-1.4 , F. 0.8-1.2
S.URIC ACID	4.4	mg/dL	Male:3.5-7.2, Female:2.6-6.0
BLOOD UREA NITROGEN	5.9	mg/dL	4.7-23.0



P. Chaudhari
Dr. PIYUSH B. CHAUDHARI
M.D. Medicine
Reg. No. G-21518

Remarks

Designed By : Sarita Infotech Pvt. Ltd., Navsari

Yashfeen Cardiac Hospital

P. Chaudhari
Signature

Thanks for Reference

Technician



YASHFEEN CARDIAC HOSPITAL™

At. & Po. Viraval, Navsari. 396 445. Phone (H) (02637) 235725

Website : www.yashfeenhospital.in E-mail : info@yashfeenhospital.in

(For Laboratory Reports Only)



Patient Name : BHARATBHAI MERVANBHAI PATEL Age : 59 Years Sex : M
Ref By Dr. : - Area : Samroli Date : 08/04/2023
Sample Time : 08/04/2023 09:12 No : 15 Time : 1:35PM

LIPID PROFILE TEST REPORT

Test	Findings	UOM	Normal Range
S.CHOLESTEROL	204.3	mg/dL	<200:Desirable, 200-239:Borderline High, >=240:High
HDL CHOLESTEROL	44.0	mg/dL	<40:Low(High Risk), >=60:High(Low Risk)
LDL CHOLESTEROL	173.9	mg/dL	<100: Optimal, 100-129: Nearoptimal/ Aboveoptimal, 130-159:BorderlineHigh,16 0-189:High,>=190:Very
VLDL CHOLESTEROL	24.9	mg/dL	UPTO 40
S.TRIGLYCERIDES	124.3	mg/dL	<150:Normal, 150-199:Borderline High,200-499:High, >=500:Very Hi
CHOL/ HDL RATIO	4.6	mg/dL	LESS THAN 5
LDL/ HDL RATIO	4.0	mg/dL	LESS THAN 5



P. Chaudhari
Dr. PIYUSH B. CHAUDHARI
M.D. Medicine
Reg. No. G-21518

Remarks

Designed By : Sarita Infotech Pvt. Ltd., Navsari

Yashfeen Cardiac Hospital

Signature
signature

Thanks for Reference

Technician



YASHFEEN CARDIAC HOSPITAL™

At. & Po. Viraval, Navsari. 396 445. Phone (H) (02637) 235725

Website : www.yashfeenhospital.in E-mail : info@yashfeenhospital.in

(For Laboratory Reports Only)



Patient Name : BHARATBHAI MERVANBHAI PATEL Age : 59 Years Sex : M
Ref By Dr. : - Area : Samroli Date : 08/04/2023
Sample Time : 08/04/2023 09:12 No : 15 Time : 1:35PM

LIVER FUNCTION TEST REPORT

Test	Findings	UOM	Normal Range
TOTAL BILIRUBIN	0.9	mg/dL	0-1.0
DIRECT BILIRUBIN	0.3	mg/dL	0-0.8
INDIRECT BILIRUBIN	0.6	mg/dL	0-0.2
SGPT	24.0	U/L	Below 40.0
S.ALKALINE PHOSPHATASE	68.5	U/L	CH : 170.0-515.0 A. 37.0-147.0
TOTAL PROTEIN	6.6	g/dl	6.0-8.0
ALBUMIN	4.7	g/dl	3.0-5.0
GLOBULIN	1.9	g/dl	3.0-3.5
A/G	2.5	g/dl	
SGOT	16.2	U/L	Below 40.0



P. Chaudhari
Dr. PIYUSH B. CHAUDHARI
M.D. Medicine

Reg. No. G-21518

P. Chaudhari

Signature

Remarks

Designed By : Sarita Infotech Pvt. Ltd., Navsari

Yashfeen Cardiac Hospital

Thanks for Reference

Technician



YASHFEEN CARDIAC HOSPITAL™

At. & Po. Viraval, Navsari. 396 445. Phone (H) (02637) 235725

Website : www.yashfeenhospital.in E-mail : info@yashfeenhospital.in
(For Laboratory Reports Only)



Patient Name : BHARATBHAI MERVANBHAI PATEL Age : 59 Years Sex : M
Ref By Dr. : - Area : Samroli Date : 08/04/2023
Sample Time : 08/04/2023 09:12 No : 15 Time : 1:35PM

THYROID FUNCTION TEST REPORT

Test	Findings	UOM	Normal Range
T3 (TRIODOTHYRONINE)	1.48	ng/ml	NEWBORNS:0.73-2.88 6DAYS-3MONTHS:0.80-2.75 4-12MONTHS:0.86-2.65 1-6YEARS:0.92-2.48 7-11YEARS:0.93-2.31 12-20YEARS:0.91-2.18 ADULT:0.80-2.00
T4(THYROXINE)	7.95	µg/dl	NEWBORNS:5.04-18.5, 6DAYS-3MONTHS:5.41-17.0, 4-12 MONTHS:5.67-16.0, 1-6YEARS:5.95-14.7, 7-11 YEARS:5.99-13.8, 12-20 YEARS:5.91-13.2, ADULTS:5.10-14.1
TSH	1.50	µIU/ml	NEWBORNS:0.70-15.2, 6DAYS-3MONTHS:0.72-11.0, 4-12MONTHS:0.73-8.35, 1-6YEARS:0.70-5.97, 7-11YEARS:0.60-4.84, 12-20YEARS:0.51-4.30, ADULTS:0.27-4.20

TECHNIQUE
ELECTROCHEMILUMINESCENCE



P. Chaudhari
Dr. PIYUSH B. CHAUDHARI
M.D. Medicine
Reg. No. G-21518

Remarks

Designed By : Sarita Infotech Pvt. Ltd., Navsari

Yashfeen Cardiac Hospital

Signature
signature

Thanks for Reference

Technician



YASHFEEN CARDIAC HOSPITAL™

At. & Po. Viraval, Navsari. 396 445. Phone (H) (02637) 235725

Website : www.yashfeenhospital.in E-mail : info@yashfeenhospital.in

(For Laboratory Reports Only)



Patient Name : BHARATBHAI MERVANBHAI PATEL Age : 59 Years Sex : M
 Ref By Dr. : - Area : Samroli Date : 08/04/2023
 Sample Time : 08/04/2023 09:12 No : 15 Time : 1:35PM

ROUTINE URINE ANALYSIS

Test	Findings	UOM	Normal Range
<u>PHYSICAL EXAMINATION</u>			
Quantity	-	-	
Colour	YELLOW	-	
Appearance	CLEAR	-	
Reaction	ACIDIC	-	
Sp. Gravity	1.015	-	
<u>CHEMICAL EXAMINATION</u>			
U.Albumin	NIL	-	
Sugar	NIL	-	
Acetone	NIL	-	
Bile Salt	NIL	-	
Bile Pigment	NIL	-	
Occult Blood	NIL	-	
<u>MICROSCOPIC EXAMINATION</u>			
Pus Cells	1-2	/hpf	
Epithelial cells	1-2	/hpf	
Red cells	ABSENT	/hpf	
Casts	-	/hpf	
Crystals	<u>AMORPHOUS SEEN</u>	/hpf	
Others	-	/hpf	



P. Chaudhary
Dr. PIYUSH B. CHAUDHARI
 M.D. Medicine
 Reg. No. G-21518

H. Patel
 Signature

Remarks

Designed By : Sarita Infotech Pvt. Ltd., Navsari

Yashfeen Cardiac Hospital

Thanks for Reference

Technician



YASHFEEN CARDIAC HOSPITAL™

At. & Po. Viraval, Navsari. 396 445. Phone (H) (02637) 235725

Website : www.yashfeenhospital.in E-mail : info@yashfeenhospital.in
(For Laboratory Reports Only)



Patient Name : BHARATBHAI MERVANBHAI PATEL Age : 59 Years Sex : M
Ref By Dr. : - Area : Samroli Date : 08/04/2023
Sample Time : 08/04/2023 09:13 No : 15 Time : 1:35PM

GGT TEST REPORT

Test	Findings	UOM	Normal Range
SERUM GGT	33	U/L	10-71 U/L



P. Chaudhari
Dr. PIYUSH B. CHAUDHARI
M.D. Medicine
Reg. No. G-21518

Remarks

Designed By : Sarita Infotech Pvt. Ltd., Navsari

Yashfeen Cardiac Hospital

P. Chaudhari
signature

Thanks for Reference

Technician



YASHFEEN CARDIAC HOSPITAL™

At. & Po. Viraval, Navsari. 396 445. Phone (H) (02637) 235725

Website : www.yashfeenhospital.in E-mail : info@yashfeenhospital.in
(For Laboratory Reports Only)



Patient Name : BHARATBHAI MERVANBHAI PATEL Age : 59 Years Sex : M
Ref By Dr. : - Area : Samroli Date : 08/04/2023
Sample Time : 08/04/2023 09:13 No : 15 Time : 1:35PM

BLOOD SUGAR TEST REPORT

Test	Findings	UOM	Normal Range
FASTING BLOOD SUGAR	<u>111.5</u>	mg/dL	70-110
FASTING URINE SUGAR	NIL	-	NIL
POSTPANDRIAL BLOOD SUGAR	134.0	mg/dL	70-140
POSTPANDRIAL URINE SUGAR	NIL	-	NIL



P. Chaudhary
Dr. PIYUSH B. CHAUDHARI
M.D. Medicine
Reg. No. G-21518

Remarks

Designed By : Sarita Infotech Pvt. Ltd., Navsari

Yashfeen Cardiac Hospital

A. Chaudhary
signature

Thanks for Reference

Technician



YASHFEEN CARDIAC HOSPITAL™

MANAGED BY :- YASHFEEN FOUNDATION

VIRAVAL, NAVSARI. 396 445. PHONE : (H) (02637) 235725

Website : www.yashfeenhospital.in E-mail : info@yashfeenhospital.in

(Stationary For Report Only)

(Regd. No. E / 1390 / Navsari)

2D ECHO CARDIOGRAPHY COLOUR DOPPLER REPORT

Patient Name & No	: BHARATBHAI MERVANBHAI PATEL CH2300093	Age/Sex	UHID :	: 126
Doctor	: Mohil Nagad	59/ M	No :	: 115
Referred By	:		Date :	: 08/04/2023

M-Mode findings

LVIDd : 40mm
 LVIDs : 28mm
 IVSd : 10mm
 PWd : 10mm
 EF : 60%
 Aorta : 20mm
 LA : 31mm

2D Imaging

Aortic Valve : Trileaflet, Normal
 Mitral Valve : Thin, Pliable, Mild AML Prolapse, Mild MR.
 Tricuspid Valve : Trivila TR, RVSP: 20+ RAP
 Pulmonary Valve : Normal

=> : All cardiac chambers are normal sized.
 => : No regional wall motion abnormality.
 => : Normal LV systolic function.
 => : Normal LV diastolic function.
 => : IAS/IVS intact.
 => : No obvious clots/ vegetations/ or effusion.
 => : IVC Normal size.

Doppler Findings

=> : No MS/Mild MR, No TS/Trivial TR, No AS/AR & No PS/PR
 Mitral inflow Pattern : E > A
 Tissue Doppler Findings : E' > A'

Impression

: MVP, Normal LVEF:60%, No RWMA, Mild MR.



Report Prepared By

-
-
-
-

Designed By : Sarita Infotech Pvt. Ltd., Navsari

Report Checked By
DR. MOHIL NAGAD
 M.D. Medicine, DNB Cardiology
 Senior Consultant - Interventional Cardiology
 Reg. No. G- 22893
 YASHFEEN HOSPITAL, NAVSARI

BHARATBHAI,

ID:

DOB:

59 Years , ,

Male ,Unknown

Med.:

Location:

Referring Physician:

Notes:

08-04-2023 09:58:08

Vent. Rate:	85 BPM
PR int:	128 ms
QRS dur:	78 ms
QT/QTc:	334/377 ms
P-R-T axes:	49 46 54
Avg. RR:	699 ms
QTcB:	399 ms
QTcF:	376 ms

SINUS RHYTHM
NORMAL ECG

UNCONFIRMED REPORT

Reviewed by:

P. Chaudh.

Dr. PIYUSH B. CHAUDHARI

M.D. Medicine

Reg. No. G-21518

Signed by:

Date:



Bhagatbhai mervanbhai Patel Age: - 59/male

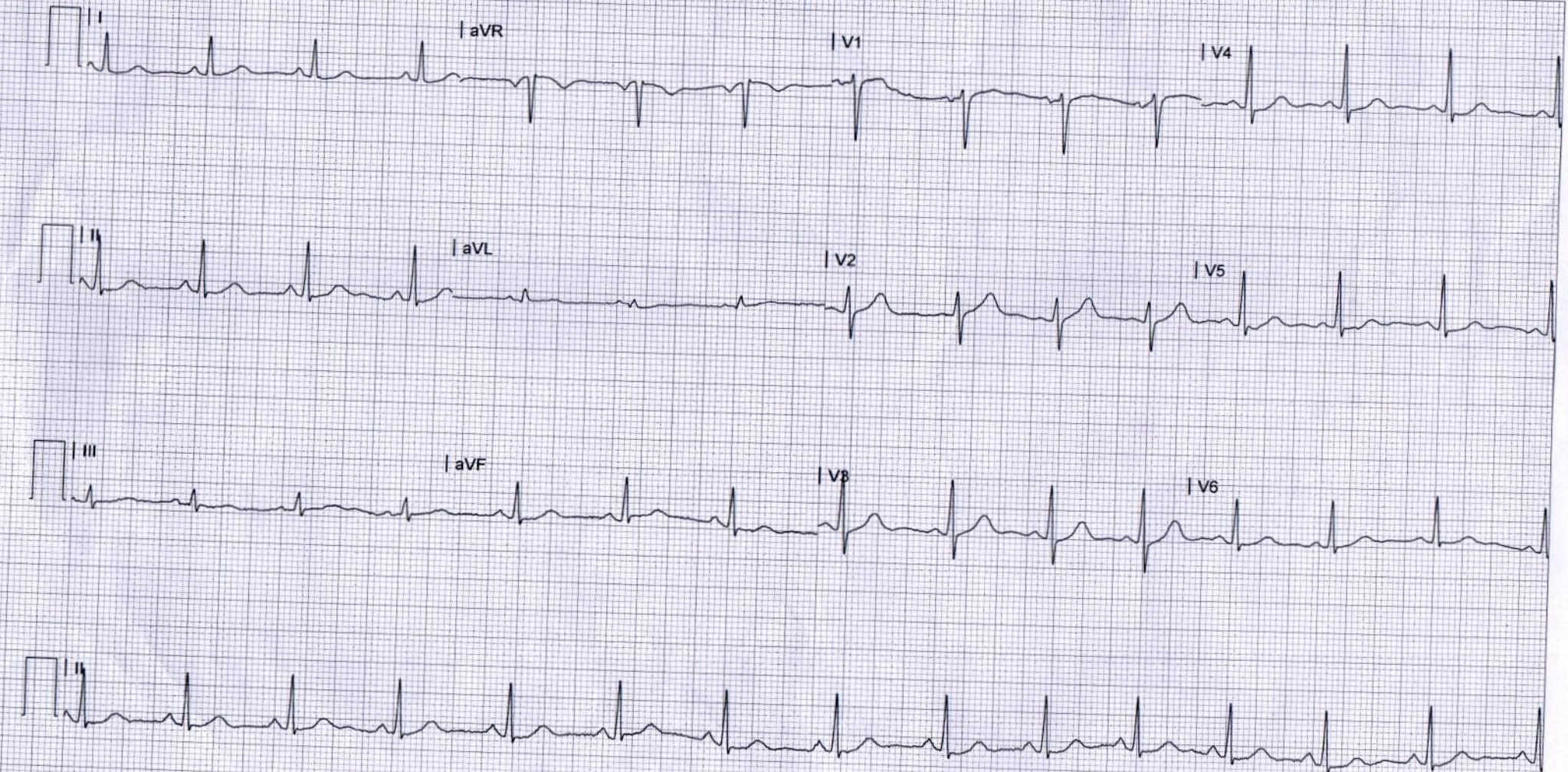



YASHFEEN CARDIAC HOSPITAL

EYE DEPARTMENT

Chief Complaint :

Rositive Cheekes

Medical History : ~~DM / HT / Asthama / Allergy / Heart / Thyroid /~~

Ocular History :

Visual Acuity : 6/9 C 6/9 / all

IOP :

	RIGHT EYE (PH.....)				LEFT EYE (PH.....)	
	Sph.	Cyl.	Axis	V/A	Sph.	Cyl.
Distance						
Near						

POTEC P.M. 8000 DN
08/04/2023 12:25:47
NO: 81129
NAME:

Cyl From: +/- ABBE: 42[d]

<R> SPH CYL AX
+0.50 +0.50 22
ADD 2.50

<L> SPH CYL AX
-1.25 -0.50 188
ADD 2.50

YASHFEEN CARDIAC HOSPITAL
NAVSARI.

Distance/Reading/Bi-Focal/Progressive

Sle :

Early Cataract

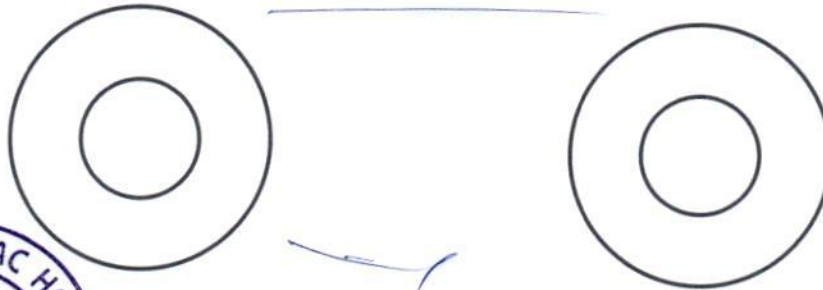

Adv
Res. Meds
After 1 year



Reson
work in @ Lenses

YASHFEEN IMAGING & RADIOLOGY DEPARTMENT

MANAGED BY :- YASHFEEN FOUNDATION

VIRAVAL, NAVSARI. 396 445. PHONE : (H) (02637) 235725

Website : www.yashfeenhospital.in E-mail : info@yashfeenhospital.in

Name	BHARATBHAI MERVANBHAI PATEL	Age	59Y/M
Ref by Dr	SELF	Date	08/04/2023

USG ABDOMEN (SCREENING)

Liver appears normal in size & shape with normal echopattern.
No e/o focal or diffuse lesion. IHBR appear normal.
PV and CBD appear normal.

Gall bladder appears distended & normal in shape & size. No e/o calculus or mass seen.
Walls appear normal.

Pancreas appears normal in size and echogenicity. No e/o focal or diffuse lesion.

Spleen appears normal in size and shows normal echopattern. No e/o focal lesion.

Both Kidneys appear normal in size and echopattern. CM Differentiation is preserved.
No e/o calculus or hydronephrosis on either side.
Perirenal spaces appear normal on either side.
Suprarenal regions appear normal on either side. No e/o mass lesion.

Bladder is physiologically distended. No e/o calculus or mass. Walls appear normal.

Prostate appears enlarged in size measuring 31 cc with normal echopattern.
No e/o calcification.

RIF region appears normal.

No e/o ascites.

IMPRESSION:

Moderate prostatomegaly. Adv: S. PSA correlation.



Dr. DHARMESH DESAI
Dr. Dharmesh Desai
(M.D. Radiology)

Reg. No. G - 45284

YASHFEEN GROUP OF HOSPITAL

Please contact immediately for any typographical error.

This is only a professional report. It is not a final diagnosis. Kindly correlate clinically. Not valid for medicolegal purpose.

YASHFEEN IMAGING & RADIOLOGY DEPARTMENT

MANAGED BY :- YASHFEEN FOUNDATION

VIRAVAL, NAVSARI. 396 445. PHONE : (H) (02637) 235725

Website : www.yashfeenhospital.in E-mail : info@yashfeenhospital.in

Patient's Name:	BHARATBHAI M. PATEL	Age & Sex:	59Yrs/M
Ref. by Dr.	SELF	Date:	08-04-2023

X RAY CHEST (PA VIEW)

Both lung fields appear normal.

Both hila appear normal.

Both CP angles appear clear.

Cardiac size appears within normal limit.

Both domes of diaphragm appear normal.

Bony thoracic cage appears normal.

IMPRESSION:

- Normal X-ray chest (PA view).



Dr. Dharmesh Desai
Dr. DHARMESH DESAI
(M.D. Radiology)

Reg. No. G - 45284

YASHFEEN GROUP OF HOSPITAL

Please contact immediately for any typographical error.

This is only a professional opinion, not a final diagnosis. Kindly correlate clinically. Not valid for medicolegal purpose.



CH23000933 BHARATBHAI M PATEL 59/Y 080423488 ChestErect
YASHFEEN GROUP OF HOSPITALS NAVSARI PH:9924047789