



CID : 2307018112
Name : MRS.DURVA AVADHUT
Age / Gender : 37 Years / Female
Consulting Dr. : -
Reg. Location : Kalina, Santacruz East (Main Centre)

Use a QR Code Scanner Application To Scan the Code
Collected : 11-Mar-2023 / 08:22
Reported : 11-Mar-2023 / 17:16

AERFOCAMI HEALTHCARE BELOW 40 MALE/FEMALE

CBC (Complete Blood Count), Blood

<u>PARAMETER</u>	<u>RESULTS</u>	<u>BIOLOGICAL REF RANGE</u>	<u>METHOD</u>
<u>RBC PARAMETERS</u>			
Haemoglobin	12.0	12.0-15.0 g/dL	Spectrophotometric
RBC	5.04	3.8-4.8 mil/cmm	Elect. Impedance
PCV	38.8	36-46 %	Calculated
MCV	77.0	80-100 fl	Measured
MCH	23.8	27-32 pg	Calculated
MCHC	30.9	31.5-34.5 g/dL	Calculated
RDW	18.2	11.6-14.0 %	Calculated
<u>WBC PARAMETERS</u>			
WBC Total Count	5760	4000-10000 /cmm	Elect. Impedance
<u>WBC DIFFERENTIAL AND ABSOLUTE COUNTS</u>			
Lymphocytes	33.8	20-40 %	
Absolute Lymphocytes	1946.9	1000-3000 /cmm	Calculated
Monocytes	7.2	2-10 %	
Absolute Monocytes	414.7	200-1000 /cmm	Calculated
Neutrophils	56.0	40-80 %	
Absolute Neutrophils	3225.6	2000-7000 /cmm	Calculated
Eosinophils	2.9	1-6 %	
Absolute Eosinophils	167.0	20-500 /cmm	Calculated
Basophils	0.1	0.1-2 %	
Absolute Basophils	5.8	20-100 /cmm	Calculated
Immature Leukocytes	-		

WBC Differential Count by Absorbance & Impedance method/Microscopy.

PLATELET PARAMETERS

Platelet Count	309000	150000-400000 /cmm	Elect. Impedance
MPV	10.9	6-11 fl	Measured
PDW	19.6	11-18 %	Calculated

RBC MORPHOLOGY



CID : 2307018112
Name : MRS.DURVA AVADHUT
Age / Gender : 37 Years / Female
Consulting Dr. : -
Reg. Location : Kalina, Santacruz East (Main Centre)

Use a QR Code Scanner
Application To Scan the Code
Collected : 11-Mar-2023 / 08:22
Reported : 11-Mar-2023 / 16:38

Hypochromia	Mild
Microcytosis	-
Macrocytosis	-
Anisocytosis	+
Poikilocytosis	Mild
Polychromasia	-
Target Cells	-
Basophilic Stippling	-
Normoblasts	-
Others	Elliptocytes-occasional
WBC MORPHOLOGY	-
PLATELET MORPHOLOGY	-
COMMENT	-

Specimen: EDTA Whole Blood

ESR, EDTA WB-ESR 7 2-20 mm at 1 hr. Sedimentation

*Sample processed at SUBURBAN DIAGNOSTICS (INDIA) PVT. LTD CPL, Andheri West
*** End Of Report ***

J. Thakker

Dr. JYOT THAKKER
M.D. (PATH), DPB
Pathologist & AVP(Medical Services)



CID : 2307018112
Name : MRS.DURVA AVADHUT
Age / Gender : 37 Years / Female
Consulting Dr. : -
Reg. Location : Kalina, Santacruz East (Main Centre)

Use a QR Code Scanner Application To Scan the Code
Collected : 11-Mar-2023 / 08:22
Reported : 11-Mar-2023 / 20:48

AERFOCAMI HEALTHCARE BELOW 40 MALE/FEMALE

<u>PARAMETER</u>	<u>RESULTS</u>	<u>BIOLOGICAL REF RANGE</u>	<u>METHOD</u>
GLUCOSE (SUGAR) FASTING, Fluoride Plasma	87.0	Non-Diabetic: < 100 mg/dl Impaired Fasting Glucose: 100-125 mg/dl Diabetic: >/= 126 mg/dl	Hexokinase
GLUCOSE (SUGAR) PP, Fluoride Plasma PP/R	67.5	Non-Diabetic: < 140 mg/dl Impaired Glucose Tolerance: 140-199 mg/dl Diabetic: >/= 200 mg/dl	Hexokinase
BILIRUBIN (TOTAL), Serum	0.43	0.1-1.2 mg/dl	Colorimetric
BILIRUBIN (DIRECT), Serum	0.16	0-0.3 mg/dl	Diazo
BILIRUBIN (INDIRECT), Serum	0.27	0.1-1.0 mg/dl	Calculated
TOTAL PROTEINS, Serum	6.9	6.4-8.3 g/dL	Biuret
ALBUMIN, Serum	3.9	3.5-5.2 g/dL	BCG
GLOBULIN, Serum	3	2.3-3.5 g/dL	Calculated
A/G RATIO, Serum	1.3	1 - 2	Calculated
SGOT (AST), Serum	13.6	5-32 U/L	NADH (w/o P-5-P)
SGPT (ALT), Serum	8.7	5-33 U/L	NADH (w/o P-5-P)
GAMMA GT, Serum	13.7	3-40 U/L	Enzymatic
ALKALINE PHOSPHATASE, Serum	73.5	35-105 U/L	Colorimetric
BLOOD UREA, Serum	12.5	12.8-42.8 mg/dl	Kinetic
BUN, Serum	5.8	6-20 mg/dl	Calculated
CREATININE, Serum	0.83	0.51-0.95 mg/dl	Enzymatic



CID : 2307018112
Name : MRS.DURVA AVADHUT
Age / Gender : 37 Years / Female
Consulting Dr. : -
Reg. Location : Kalina, Santacruz East (Main Centre)

Collected : 11-Mar-2023 / 12:51
Reported : 11-Mar-2023 / 19:21

Use a QR Code Scanner
Application To Scan the Code

eGFR, Serum 82 >60 ml/min/1.73sqm Calculated

Note: eGFR estimation is calculated using MDRD (Modification of diet in renal disease study group) equation

Note: This is an amended report. Kindly ignore previous report of eGFR with value of 14493 dated 11/03/23.

URIC ACID, Serum 3.7 2.4-5.7 mg/dl Enzymatic

Urine Sugar (Fasting) Absent Absent

Urine Ketones (Fasting) Absent Absent

Urine Sugar (PP) Absent Absent

Urine Ketones (PP) Absent Absent

*Sample processed at SUBURBAN DIAGNOSTICS (INDIA) PVT. LTD CPL, Andheri West
*** End Of Report ***



Anupa

Dr.ANUPA DIXIT
M.D.(PATH)
Consultant Pathologist & Lab Director



CID : 2307018112
Name : MRS.DURVA AVADHUT
Age / Gender : 37 Years / Female
Consulting Dr. : -
Reg. Location : Kalina, Santacruz East (Main Centre)

Use a QR Code Scanner
Application To Scan the Code
Collected : 11-Mar-2023 / 08:22
Reported : 11-Mar-2023 / 19:05

AERFOCAMI HEALTHCARE BELOW 40 MALE/FEMALE
GLYCOSYLATED HEMOGLOBIN (HbA1c)

<u>PARAMETER</u>	<u>RESULTS</u>	<u>BIOLOGICAL REF RANGE</u>	<u>METHOD</u>
Glycosylated Hemoglobin (HbA1c), EDTA WB - CC	5.0	Non-Diabetic Level: < 5.7 % Prediabetic Level: 5.7-6.4 % Diabetic Level: >= 6.5 %	HPLC
Estimated Average Glucose (eAG), EDTA WB - CC	96.8	mg/dl	Calculated

Intended use:

- In patients who are meeting treatment goals, HbA1c test should be performed at least 2 times a year
- In patients whose therapy has changed or who are not meeting glycemic goals, it should be performed quarterly
- For microvascular disease prevention, the HbA1C goal for non pregnant adults in general is Less than 7%.

Clinical Significance:

- HbA1c, Glycosylated hemoglobin or glycated hemoglobin, is hemoglobin with glucose molecule attached to it.
- The HbA1c test evaluates the average amount of glucose in the blood over the last 2 to 3 months by measuring the percentage of glycosylated hemoglobin in the blood.

Test Interpretation:

- The HbA1c test evaluates the average amount of glucose in the blood over the last 2 to 3 months by measuring the percentage of Glycosylated hemoglobin in the blood.
- HbA1c test may be used to screen for and diagnose diabetes or risk of developing diabetes.
- To monitor compliance and long term blood glucose level control in patients with diabetes.
- Index of diabetic control, predicting development and progression of diabetic micro vascular complications.

Factors affecting HbA1c results:

Increased in: High fetal hemoglobin, Chronic renal failure, Iron deficiency anemia, Splenectomy, Increased serum triglycerides, Alcohol ingestion, Lead/opiate poisoning and Salicylate treatment.

Decreased in: Shortened RBC lifespan (Hemolytic anemia, blood loss), following transfusions, pregnancy, ingestion of large amount of Vitamin E or Vitamin C and Hemoglobinopathies

Reflex tests: Blood glucose levels, CGM (Continuous Glucose monitoring)

References: ADA recommendations, AACC, Wallach's interpretation of diagnostic tests 10th edition.

*Sample processed at SUBURBAN DIAGNOSTICS (INDIA) PVT. LTD SDRL, Vidyavihar Lab

*** End Of Report ***



Namrata

Dr.NAMRATA RAUL
M.D (Biochem)
Biochemist



CID : 2307018112
Name : MRS.DURVA AVADHUT
Age / Gender : 37 Years / Female
Consulting Dr. : -
Reg. Location : Kalina, Santacruz East (Main Centre)

Collected : 11-Mar-2023 / 08:22
Reported : 11-Mar-2023 / 17:16

Use a QR Code Scanner
Application To Scan the Code

AERFOCAMI HEALTHCARE BELOW 40 MALE/FEMALE
URINE EXAMINATION REPORT

<u>PARAMETER</u>	<u>RESULTS</u>	<u>BIOLOGICAL REF RANGE</u>	<u>METHOD</u>
<u>PHYSICAL EXAMINATION</u>			
Color	Pale yellow	Pale Yellow	-
Reaction (pH)	5.0	4.5 - 8.0	Chemical Indicator
Specific Gravity	1.005	1.001-1.030	Chemical Indicator
Transparency	Clear	Clear	-
Volume (ml)	40	-	-
<u>CHEMICAL EXAMINATION</u>			
Proteins	Absent	Absent	pH Indicator
Glucose	Absent	Absent	GOD-POD
Ketones	Absent	Absent	Legals Test
Blood	Absent	Absent	Peroxidase
Bilirubin	Absent	Absent	Diazonium Salt
Urobilinogen	Normal	Normal	Diazonium Salt
Nitrite	Absent	Absent	Griess Test
<u>MICROSCOPIC EXAMINATION</u>			
Leukocytes(Pus cells)/hpf	2-3	0-5/hpf	
Red Blood Cells / hpf	Absent	0-2/hpf	
Epithelial Cells / hpf	1-2		
Casts	Absent	Absent	
Crystals	Absent	Absent	
Amorphous debris	Absent	Absent	
Bacteria / hpf	10-15	Less than 20/hpf	
Others	-		

Interpretation: The concentration values of Chemical analytes corresponding to the grading given in the report are as follows:

- Protein:(1+ ~25 mg/dl, 2+ ~75 mg/dl, 3+ ~ 150 mg/dl, 4+ ~ 500 mg/dl)
- Glucose:(1+ ~ 50 mg/dl, 2+ ~100 mg/dl, 3+ ~300 mg/dl,4+ ~1000 mg/dl)
- Ketone:(1+ ~5 mg/dl, 2+ ~15 mg/dl, 3+ ~ 50 mg/dl, 4+ ~ 150 mg/dl)

Reference: Pack insert

*Sample processed at SUBURBAN DIAGNOSTICS (INDIA) PVT. LTD CPL, Andheri West

J. Thakker

Dr. JYOT THAKKER
M.D. (PATH), DPB
Pathologist & AVP(Medical Services)



MC-2111



Use a QR Code Scanner
Application To Scan the Code

CID : 2307018112
Name : MRS.DURVA AVADHUT
Age / Gender : 37 Years / Female
Consulting Dr. : -
Reg. Location : Kalina, Santacruz East (Main Centre)

Collected :
Reported :

*** End Of Report ***



CID : 2307018112
Name : MRS.DURVA AVADHUT
Age / Gender : 37 Years / Female
Consulting Dr. : -
Reg. Location : Kalina, Santacruz East (Main Centre)

Use a QR Code Scanner Application To Scan the Code
Collected : 11-Mar-2023 / 08:22
Reported : 11-Mar-2023 / 16:31

AERFOCAMI HEALTHCARE BELOW 40 MALE/FEMALE
BLOOD GROUPING & Rh TYPING

<u>PARAMETER</u>	<u>RESULTS</u>
ABO GROUP	O
Rh TYPING	POSITIVE

NOTE: Test performed by automated column agglutination technology (CAT) which is more sensitive than conventional methods.

Note: This sample is not tested for Bombay blood group.

Specimen: EDTA Whole Blood and/or serum

Clinical significance:

ABO system is most important of all blood group in transfusion medicine

Limitations:

- ABO blood group of new born is performed only by cell (forward) grouping because allo antibodies in cord blood are of maternal origin.
- Since A & B antigens are not fully developed at birth, both Anti-A & Anti-B antibodies appear after the first 4 to 6 months of life. As a result, weaker reactions may occur with red cells of newborns than of adults.
- Confirmation of newborn's blood group is indicated when A & B antigen expression and the isoagglutinins are fully developed at 2 to 4 years of age & remains constant throughout life.
- Cord blood is contaminated with Wharton's jelly that causes red cell aggregation leading to false positive result
- The Hh blood group also known as Oh or Bombay blood group is rare blood group type. The term Bombay is used to refer the phenotype that lacks normal expression of ABH antigens because of inheritance of hh genotype.

References:

1. Denise M Harmening, Modern Blood Banking and Transfusion Practices- 6th Edition 2012. F.A. Davis company. Philadelphia
2. AABB technical manual

*Sample processed at SUBURBAN DIAGNOSTICS (INDIA) PVT. LTD CPL, Andheri West

*** End Of Report ***

J Thakker

Dr. JYOT THAKKER
M.D. (PATH), DPB
Pathologist & AVP(Medical Services)



MC-2111





CID : 2307018112
Name : MRS.DURVA AVADHUT
Age / Gender : 37 Years / Female
Consulting Dr. : -
Reg. Location : Kalina, Santacruz East (Main Centre)

Use a QR Code Scanner Application To Scan the Code
Collected : 11-Mar-2023 / 08:22
Reported : 11-Mar-2023 / 17:09

AERFOCAMI HEALTHCARE BELOW 40 MALE/FEMALE
LIPID PROFILE

PARAMETER	RESULTS	BIOLOGICAL REF RANGE	METHOD
CHOLESTEROL, Serum	152.9	Desirable: <200 mg/dl Borderline High: 200-239mg/dl High: >/=240 mg/dl	CHOD-POD
TRIGLYCERIDES, Serum	42.9	Normal: <150 mg/dl Borderline-high: 150 - 199 mg/dl High: 200 - 499 mg/dl Very high:>/=500 mg/dl	GPO-POD
HDL CHOLESTEROL, Serum	46.3	Desirable: >60 mg/dl Borderline: 40 - 60 mg/dl Low (High risk): <40 mg/dl	Homogeneous enzymatic colorimetric assay
NON HDL CHOLESTEROL, Serum	106.6	Desirable: <130 mg/dl Borderline-high:130 - 159 mg/dl High:160 - 189 mg/dl Very high: >/=190 mg/dl	Calculated
LDL CHOLESTEROL, Serum	98.0	Optimal: <100 mg/dl Near Optimal: 100 - 129 mg/dl Borderline High: 130 - 159 mg/dl High: 160 - 189 mg/dl Very High: >/= 190 mg/dl	Calculated
VLDL CHOLESTEROL, Serum	8.6	< /= 30 mg/dl	Calculated
CHOL / HDL CHOL RATIO, Serum	3.3	0-4.5 Ratio	Calculated
LDL CHOL / HDL CHOL RATIO, Serum	2.1	0-3.5 Ratio	Calculated

*Sample processed at SUBURBAN DIAGNOSTICS (INDIA) PVT. LTD CPL, Andheri West
*** End Of Report ***

J Thakker

Dr. JYOT THAKKER
M.D. (PATH), DPB
Pathologist & AVP(Medical Services)



MC-2111





CID : 2307018112
 Name : MRS.DURVA AVADHUT
 Age / Gender : 37 Years / Female
 Consulting Dr. : -
 Reg. Location : Kalina, Santacruz East (Main Centre)

Collected : 11-Mar-2023 / 08:22
 Reported : 11-Mar-2023 / 16:50

Use a QR Code Scanner
 Application To Scan the Code

AERFOCAMI HEALTHCARE BELOW 40 MALE/FEMALE
THYROID FUNCTION TESTS

<u>PARAMETER</u>	<u>RESULTS</u>	<u>BIOLOGICAL REF RANGE</u>	<u>METHOD</u>
Free T3, Serum	4.4	3.5-6.5 pmol/L	ECLIA
Free T4, Serum	15.1	11.5-22.7 pmol/L First Trimester:9.0-24.7 Second Trimester:6.4-20.59 Third Trimester:6.4-20.59	ECLIA
sensitiveTSH, Serum	0.868	0.35-5.5 microIU/ml First Trimester:0.1-2.5 Second Trimester:0.2-3.0 Third Trimester:0.3-3.0	ECLIA



CID : 2307018112
Name : MRS.DURVA AVADHUT
Age / Gender : 37 Years / Female
Consulting Dr. : -
Reg. Location : Kalina, Santacruz East (Main Centre)

Collected : 11-Mar-2023 / 08:22
Reported : 11-Mar-2023 / 16:50

Use a QR Code Scanner
Application To Scan the Code

Interpretation:

A thyroid panel is used to evaluate thyroid function and/or help diagnose various thyroid disorders.

Clinical Significance:

- 1)TSH Values between high abnormal upto15 microIU/ml should be correlated clinically or repeat the test with new sample as physiological factors can give falsely high TSH.
- 2)TSH values may be transiently altered because of non thyroidal illness like severe infections,liver disease, renal and heart severe burns, trauma and surgery etc.

TSH	FT4 / T4	FT3 / T3	Interpretation
High	Normal	Normal	Subclinical hypothyroidism, poor compliance with thyroxine, drugs like amiodarone, Recovery phase of non-thyroidal illness, TSH Resistance.
High	Low	Low	Hypothyroidism, Autoimmune thyroiditis, post radio iodine Rx, post thyroidectomy, Anti thyroid drugs, tyrosine kinase inhibitors & amiodarone, amyloid deposits in thyroid, thyroid tumors & congenital hypothyroidism.
Low	High	High	Hyperthyroidism, Graves disease, toxic multinodular goiter, toxic adenoma, excess iodine or thyroxine intake, pregnancy related (hyperemesis gravidarum, hydatiform mole)
Low	Normal	Normal	Subclinical Hyperthyroidism, recent Rx for Hyperthyroidism, drugs like steroids & dopamine), Non thyroidal illness.
Low	Low	Low	Central Hypothyroidism, Non Thyroidal Illness, Recent Rx for Hyperthyroidism.
High	High	High	Interfering anti TPO antibodies, Drug interference: Amiodarone, Heparin, Beta Blockers, steroids & anti epileptics.

Diurnal Variation:TSH follows a diurnal rhythm and is at maximum between 2 am and 4 am , and is at a minimum between 6 pm and 10 pm. The variation is on the order of 50 to 206%. Biological variation:19.7%(with in subject variation)

Reflex Tests:Anti thyroid Antibodies,USG Thyroid ,TSH receptor Antibody. Thyroglobulin, Calcitonin

Limitations:

1. Samples should not be taken from patients receiving therapy with high biotin doses (i.e. >5 mg/day) until atleast 8 hours following the last biotin administration.
2. Patient samples may contain heterophilic antibodies that could react in immunoassays to give falsely elevated or depressed results. this assay is designed to minimize interference from heterophilic antibodies.

Reference:

- 1.O.koulouri et al. / Best Practice and Research clinical Endocrinology and Metabolism 27(2013)
- 2.Interpretation of the thyroid function tests, Dayan et al. THE LANCET . Vol 357
- 3.Tietz ,Text Book of Clinical Chemistry and Molecular Biology -5th Edition
- 4.Biological Variation:From principles to Practice-Callum G Fraser (AACC Press)

*Sample processed at SUBURBAN DIAGNOSTICS (INDIA) PVT. LTD CPL, Andheri West
*** End Of Report ***

Anupa

Dr.ANUPA DIXIT
M.D.(PATH)
Consultant Pathologist & Lab Director



MC-2111



SUBURBAN DIAGNOSTICS - KALINA, SANTACRUZ EAST



Patient Name: DURVA AVADHUT
Patient ID: 2307018112

Date and Time: 11th Mar 23 8:45 AM

Age **37** **3** **20**
years months days

Gender **Female**

Heart Rate **59bpm**

Patient Vitals

BP: 110/60 mmHg
Weight: 51 kg
Height: 148 cm
Pulse: NA
Spo2: NA
Resp: NA
Others: _____

Measurements

QRSD: 82ms
QT: 406ms
QTc: 401ms
PR: 142ms
P-R-T: 64° 66° 46°

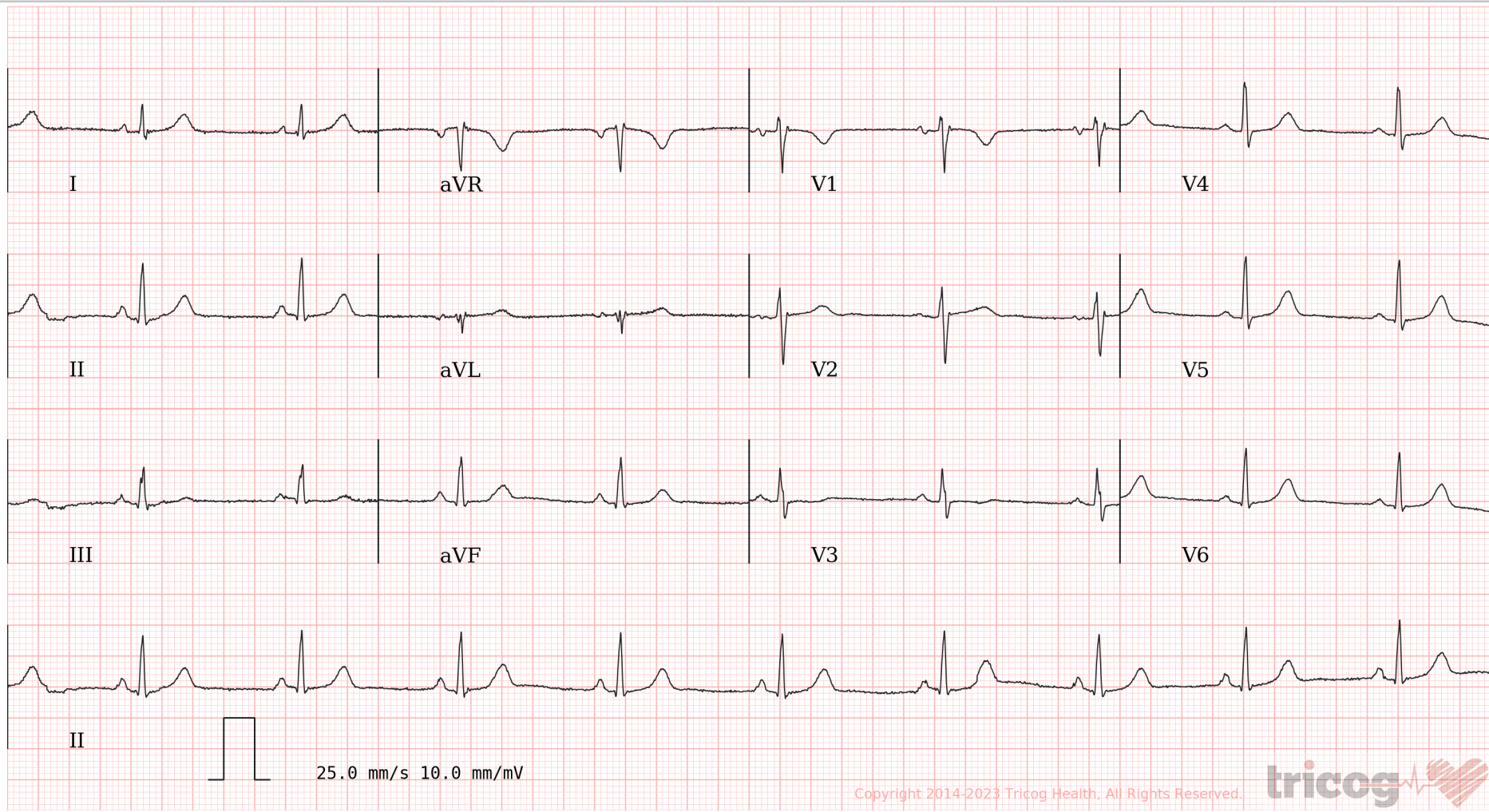

Copyright 2014-2023 Tricog Health, All Rights Reserved.

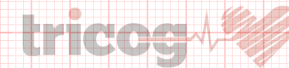

ECG Within Normal Limits: Sinus Bradycardia. Please correlate clinically.

REPORTED BY

Dr Naveed Sheikh
PGDCC
2016/11/4694

Disclaimer: 1) Analysis in this report is based on ECG alone and should be used as an adjunct to clinical history, symptoms, and results of other invasive and non-invasive tests and must be interpreted by a qualified physician. 2) Patient vitals are as entered by the clinician and not derived from the ECG.



Use a QR Code Scanner
Application To Scan the Code

CID : 2307018112
Name : Mrs Durva Avadhut
Age / Sex : 37 Years/Female
Ref. Dr :
Reg. Location : Kalina, Santacruz East Main Centre
Reg. Date : 11-Mar-2023
Reported : 11-Mar-2023/10:11

USG OF WHOLE ABDOMEN

Clinical profile: for routine checkup. Delayed menses at present. History of one caesarean section. Patient denies any health related issues with no history of medical or surgical problems in the past. No previous reports provided at the time of ultrasound study. Real time ultrasonography of whole abdomen was performed using transabdominal approach only.

Liver:

Liver is normal in size (14.6 cm) and echopattern. No focal mass lesion is seen. The intrahepatic biliary radicals are normal. Hepatic veins & IVC are normal in caliber. Portal vein is normal in caliber and measures 9.8 mm.

Gallbladder:

Gallbladder is well distended and reveals normal wall thickness. No evidence of calculus or mass lesion seen. No obvious pericholecystic collection visualized.

CBD is normal in caliber (3.1 mm).

Spleen:

Spleen is normal in size (8.2 cm), shape and echotexture. No focal lesions seen. Splenic vein appears normal in caliber.

Pancreas:

Pancreas is visualized and is normal in size shape and echopattern. No focal lesions seen. Part of pancreatic tail and adjacent retroperitoneum obscured due to bowel gases.

Kidneys:

Both kidneys are normal in size, shape and position. No evidence of hydronephrosis, calculi or scarring.

Right Kidney measures: 8.1 x 3.8 cm.

Left Kidney measures: 9.6 x 3.5 cm.

Corticomedullary differentiation appears preserved.

No evidence of free fluid in abdomen and pelvis.

Visualized retroperitoneum appears unremarkable with no obvious lymphadenopathy.

Urinary bladder:

Urinary bladder is well distended and shows normal wall thickness. No evidence of any calculi or focal mass lesion is seen within it.

Uterus:

Click here to view images <http://3.111.232.119/iRISViewer/NeoradViewer?AccessionNo=2023031108161072>



Use a QR Code Scanner
Application To Scan the Code

CID : 2307018112
Name : Mrs Durva Avadhut
Age / Sex : 37 Years/Female
Ref. Dr :
Reg. Location : Kalina, Santacruz East Main Centre

Reg. Date : 11-Mar-2023
Reported : 11-Mar-2023/10:11

Uterus is retroflexed, normal in size and echotexture.
It measures 7.5 x 4.3 x 2.8 cm (Volume ~ 48.8 cc).
No evidence of focal mass lesion is seen within it.
Endometrium shows normal appearance and thickness measures 6 mm.

Both ovaries:

Both **ovaries** are normal in size and echotexture.
Right ovary measures: 2.6 x 2.2 x 1.2 cm (volume~3.9 cc).
Left ovary measures: 2.7 x 1.8 x 1.2 cm (volume~3.4 cc).

There is no evidence of pelvic or adnexal mass seen.
There is no free fluid in pouch of Douglas.

IMPRESSION

No significant abnormality detected in abdomen and pelvis.

-----End of Report-----

This report is prepared and physically checked by Dr Vaseem Anjum Ansari before dispatch.

Dr Vaseem Anjum Ansari
Radiologist (MBBS,DMRD)
Reg No. 2003/06/2275

Investigations have their limitations. Solitary Pathological / Radiological and other investigations never confirm the final diagnosis of disease. They only help in diagnosing the disease in correlation to clinical symptoms and other related tests. Please interpret accordingly.



Use a QR Code Scanner
Application To Scan the Code

CID : 2307018112
Name : Mrs Durva Avadhut
Age / Sex : 37 Years/Female
Ref. Dr :
Reg. Location : Kalina, Santacruz East Main Centre

Reg. Date : 11-Mar-2023
Reported : 11-Mar-2023/10:11



CID : 2307018112
Name : Mrs Durva Avadhut
Age / Sex : 37 Years/Female
Ref. Dr :
Reg. Location : Kalina, Santacruz East Main Centre

Reg. Date : 11-Mar-2023
Reported : 11-Mar-2023/12:25

X-RAY CHEST PA VIEW

Both lung fields are clear.

Both costo-phrenic angles are clear.

The cardiac size and shape are within normal limits.

The domes of diaphragm are normal in position and outlines.

The skeleton under review appears normal.

IMPRESSION:

NO SIGNIFICANT ABNORMALITY IS DETECTED.

-----End of Report-----

This report is prepared and physically checked by Dr Vaseem Anjum Ansari before dispatch.

Dr Vaseem Anjum Ansari
Radiologist (MBBS,DMRD)
Reg No. 2003/06/2275



Use a QR Code Scanner
Application To Scan the Code

CID : 2307018112
Name : Mrs Durva Avadhut
Age / Sex : 37 Years/Female
Ref. Dr :
Reg. Location : Kalina, Santacruz East Main Centre

Reg. Date : 11-Mar-2023
Reported : 11-Mar-2023/12:25