

Name:	SATHE ARCHANA.	Exam Date :	09-Aug-2022 11:36
Age :	033Y	Accession:	76731114641
Gender:	F	Exam:	ABDOMEN AND PELVIS
PID:	P00000412197	Physician:	HOSPITAL CASE^^^^
OPD :			

ULTRASOUND OF ABDOMEN AND PELVIS

Liver appears normal in size 14.3 cm , shape and echotexture. No focal lesion is seen. No intrahepatic biliary radicle dilatation seen. The portal vein and CBD appear normal.

Gall bladder is well distended with normal wall thickness. No calculus or sludge is seen.

Pancreas appears normal in size and echotexture. No focal lesion is seen.

Spleen appears normal in size 8.0 cm and echotexture. No focal lesion is seen.

Right kidney measures 8.8 x 4.1 cms. Left kidney measures 9.8 x 5.1 cms. Both kidneys appear normal in size, shape & echotexture. They show good cortico-medullary differentiation. There is no hydronephrosis, hydroureter or calculus seen on either side.

The urinary bladder is well distended. Wall thickness is normal. No mass lesion or calculus is seen.

Uterus is Retroverted , normal in size and echotexture. It measures 9.0 x 5.6 x 4.3 cm Endometrium is central. No focal lesion is seen.

Both ovaries are normal. No adnexal pathology is seen.

Visualised bowel loops are non-dilated and show normal peristalsis.

There is no ascites or significant lymphadenopathy seen.

IMPRESSION : No significant abnormality noted.

Suggest : Clinical correlation.



DR. YATIN R. VISAVE
CONSULTANT RADIOLOGIST
MBBS, DMRD
Regd. No. 090812

Date: 09-Aug-2022 13:31:22

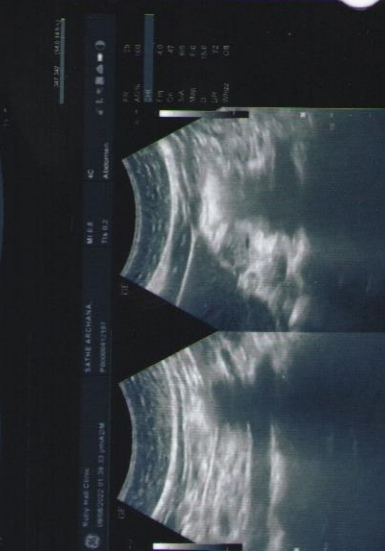
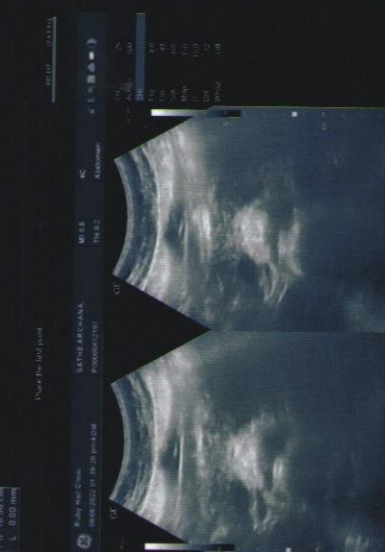
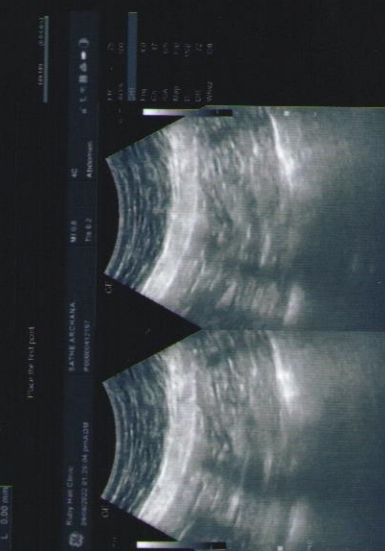
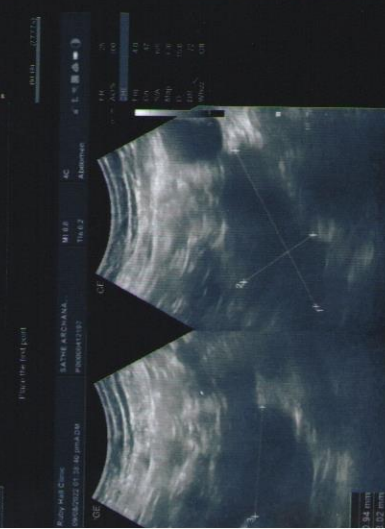
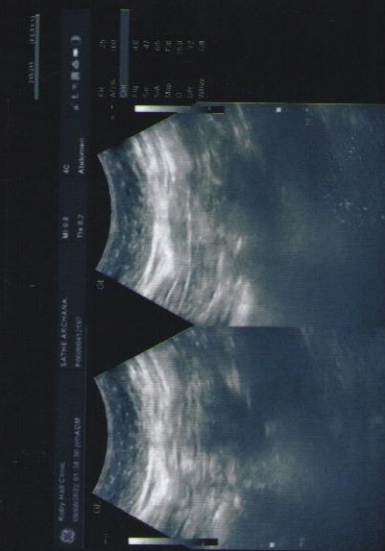
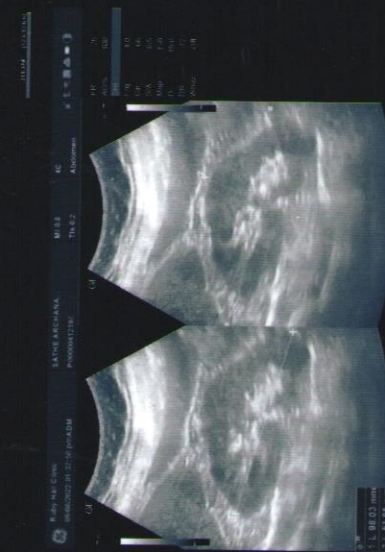
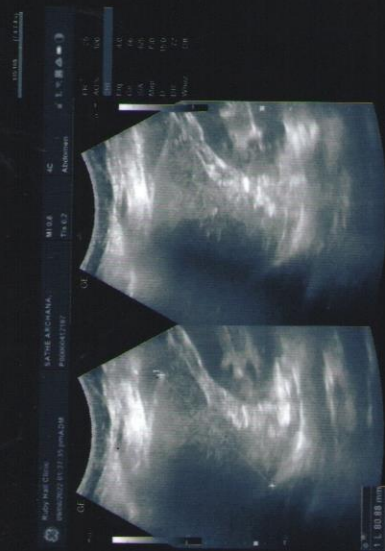
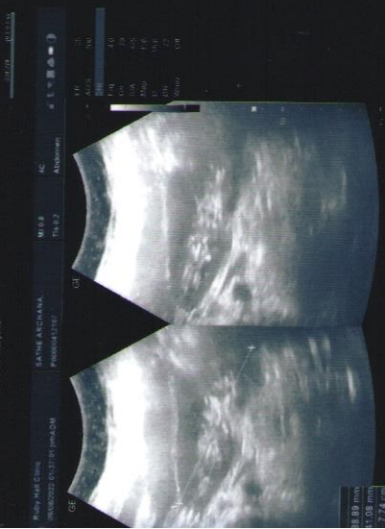
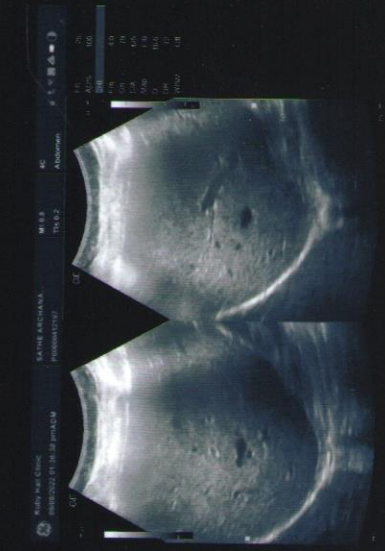
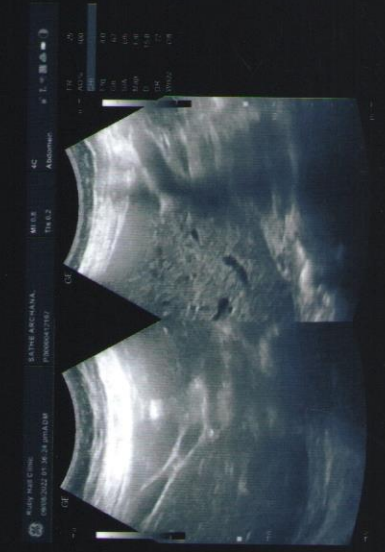
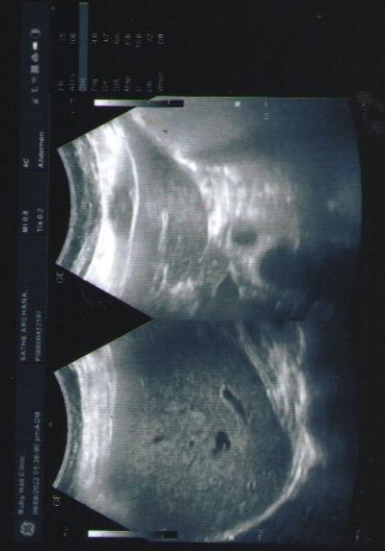
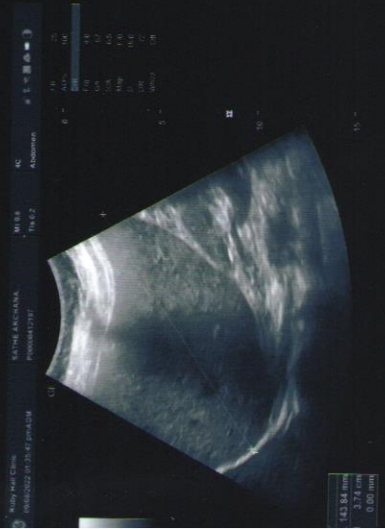



Grant Medical Foundation

Ruby Hall Clinic

Pimple Saudagar

Name: SATHE ARCHANA .
Age : 33 Years
Gender: F
PID: P00000412197
OPD :

Exam Date : 09-Aug-2022 11:10
Accession: 76729114641
Exam: CHEST X RAY
Physician: HOSPITAL CASE^^^^

Clinical Profile : Health Check

Radiograph Chest PA View :

Both lung fields normal.

Both costo-phrenic angles are clear.

Cardiac silhouette and aortic knuckle are normal.

Both hilar shadows and the diaphragmatic contours are normal.

Thoracic soft tissues and the rib cage normal.

Impression :

No significant abnormality noted.

DR. YATIN R. VISAVE
CONSULTANT RADIOLOGIST
MBBS, DMRD
Regd. No. 090812

Date: 09-Aug-2022 13:07:24

R

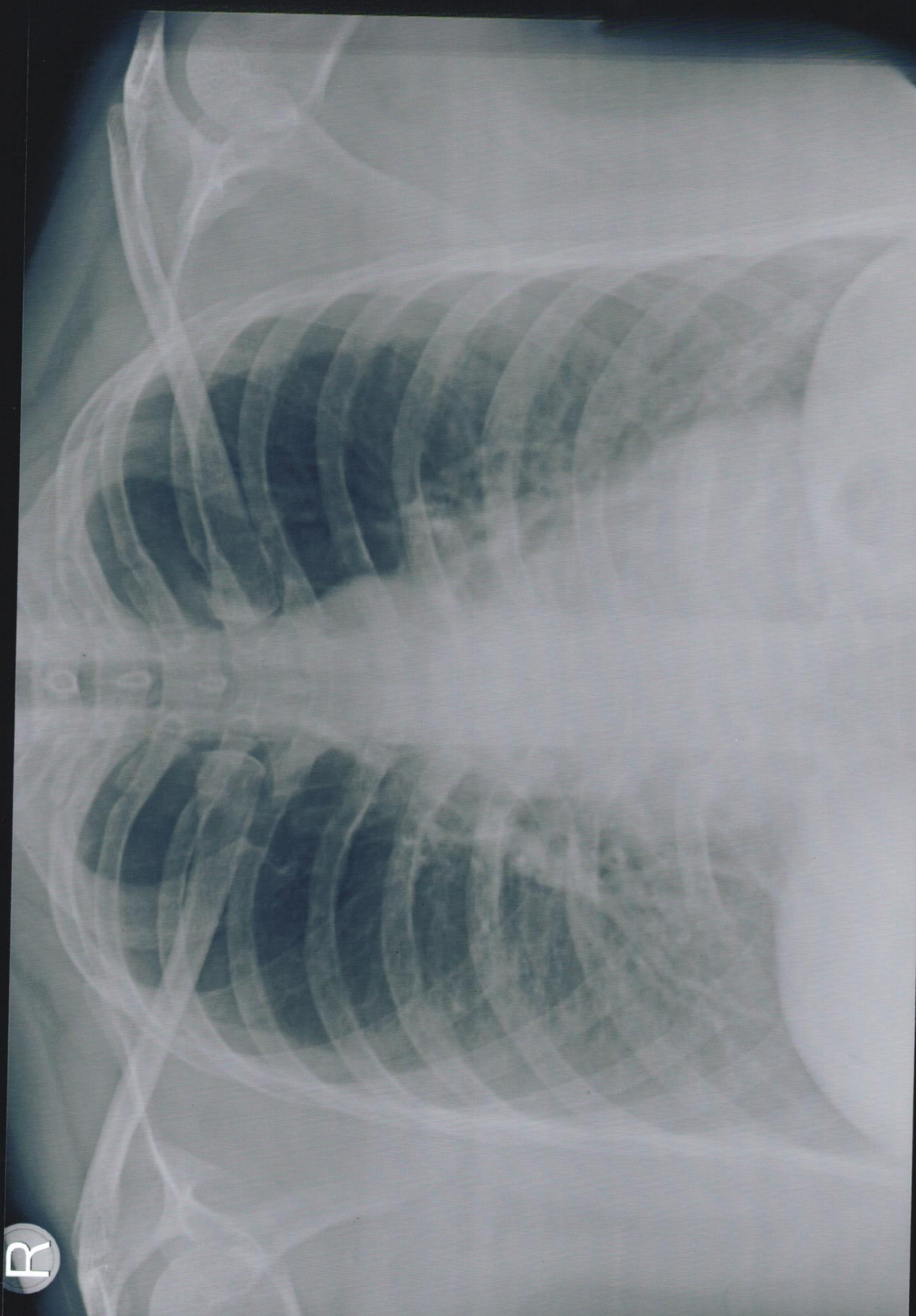

SATHE ARCHANA 33Y P0422197 CHEST PA 8/9/2022
RHC HINJEWADI

9.8.2022

Ms. Archana. M. Sathu.

34/F

C/C:- Pt. No pain in (U) back tooth since 8-10 days.

O/E:-

- TOP ixt 25
- GD ixt 28
- PFM crown ixt 16, 46,
- Missing ixt. 37.
- CGG. Stains (+) and calculus (+) present -

DS:-

- Apical periodontitis ixt. 25
- Grossly decayed ixt. 28
- Kennedy's Class III edentulousness ixt (U) arch.
- CGG.

Rx:-

- RCT ixt 25.
- Extraction ixt 28.
- Replacement ixt. 37.
- Scaling and Polishing.

Dr. Pritya Loknath
MDS



Grant Medical Foundation

Ruby Hall Clinic

Pimple Saudagar

Mrs. Archana Sathe

34/F.

9/8/22

F/H

MOTUV HTM

• K/dlo migraine.

cto

• chest pain.

• tingling sensation in left hand

• H/O of breathless

O/E

BP - 118/87

P.R - 92/min

S/E NAD

—
2DECHO

TMT
—

R
→ Tab Naproxen
500mg
(cos) if headach.



9/8/2022

Archana Sathe

341 C

Regular health checkup

M/H →

LMP - 1/8/2022

PMC - 3/30 Reg

O/H → P₂L₂, LSCS

LEB ♂ 2 yrs.
 ♂ 6 yrs.

P/H →

N.S

H/O migraine (+)

Family H →

Mother - HTN

{

Review & Reports

O/E Breast Re-

U- / orad

P/S

Cp

ng

(4)

GM

Dr. Shastrya

9/8/2022

ID:

Name: archana sathe

9-Aug-2022 10:44

Sex: F Birth date: / mmHg

cm kg

Medication:

Symptoms:

History:

Vent. rate 78 bpm

PR int 150 ms

QRS dur 82 ms

QT/QTc(E) int 380/ 413 ms

P/QRS/T axis 41/ 36/ 0 °

RV5/SV1 amp 0.89/ 0.80 mV

RV5+SV1 amp 1.69 mV

33 years 1100 Sinus rhythm

9110 ** normal ECG **

MRS. SATHE ARCHANA



Ref: PS002989- Reg: OPS00002035
33.10.15F- NH - 09/08/2022
P00000412197 -

Unconfirmed Report
Reviewed by:

10 mm/mV 25 mm/s Filter: H50 D 35 Hz 10 mm/mV 10 mm/mV

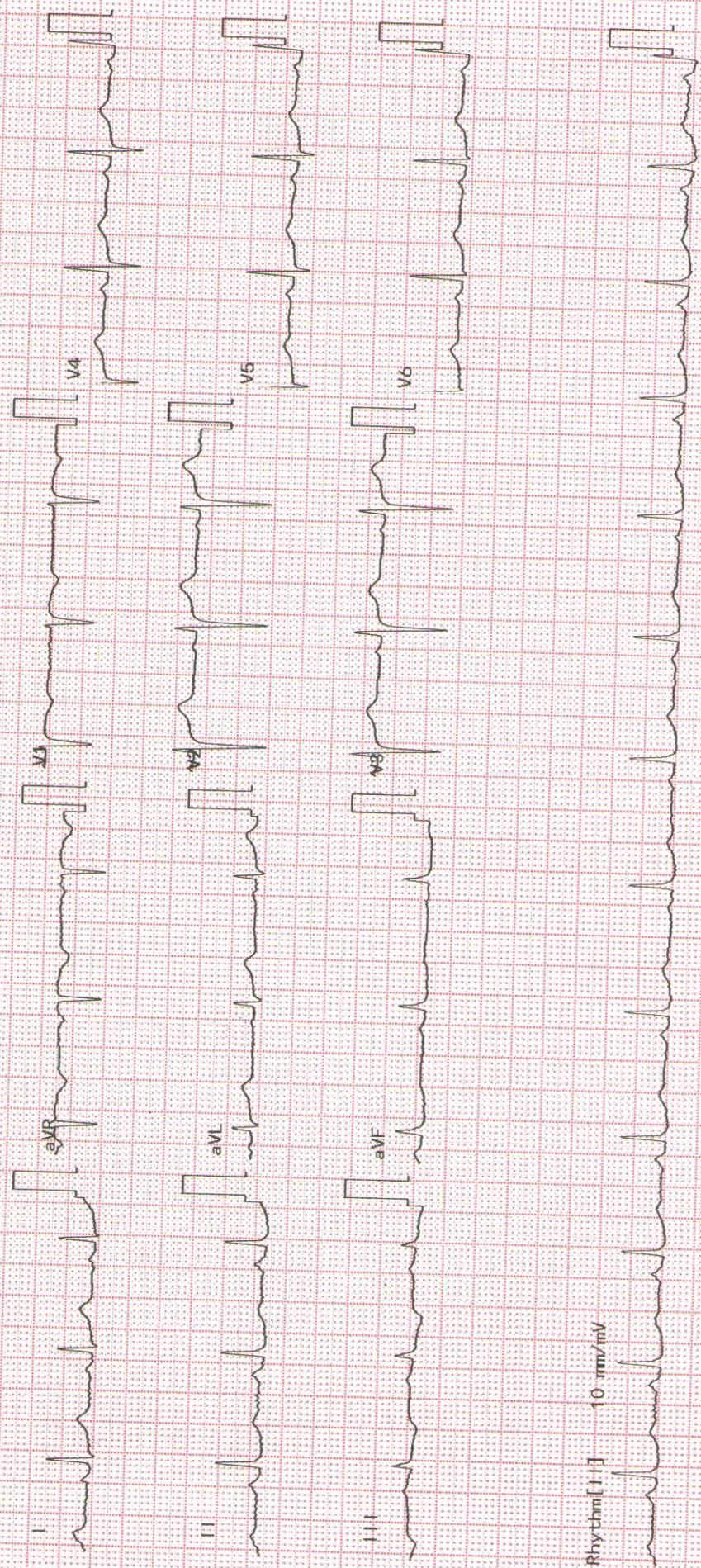

MRS. SATHE ARCHANA
Ref: PS002989- Reg: OPS00002035
33.10.15/F - NH - 09/08/2022
P00000412197 -

Name :-

Age / Sex :-

Date :-

HR Rate :-

Rhythm :-

Voltage :-

Axis :-

P Wave :-

PR Interval :-

QRS :-

ST :-

Others :-

Final Impression :-

BMI

Q

Signature
Cardiologist / Physician

Note :- 1. This impression is based on ECG. 2. Clinical Co-relation is needed. 3. Please Take a Photocopy of this ECG.

DEPARTMENT OF BIOCHEMISTRY

Patient Name	: MRS.. SATHE ARCHANA	Age /Gender	: 33 Y(s)/Female
Bill No/ UHID No	: PS002989 / P00000412197	Report Date	: 09-Aug-2022 3:06 pm
Received Date	: 09-Aug-2022 10:48 am	Specimen	: SERUM
Lab No/Result No	: 220800615 / RES287558		
Referred By	: Dr. HOSPITAL CASE		

Investigation	Result	Reference Range	Method
BUN			
UREA	: 15.8	17.1-49.2 mg/dL	Urease
UREA NITROGEN(BUN)	: 7.3	6.0 - 20.0 mg/dL	
GLUCOSE (FASTING)	: 90.0	Prediabetic : 100 - 125 mg/dL Diabetic : >= 126 mg/dL Normal : < 100.0 mg/dL	GOD-POD
REFERENCE : ADA 2015 GUIDELINES			
GLUCOSE (POST PRANDIAL)	: 109.0	60 - 140 mg/dL	GOD-POD
CREATININE	: 0.7	0.5 - 1.2 mg/dL	Enzymatic
ELECTROLYTES (Na & K)			
SODIUM	: 142.0	136.0 - 145.0 mmol/L	Direct ISE
POTASSIUM	: 4.3	3.5 - 5.1 mmol/L	Direct ISE
CALCIUM	: 9.2	8.6 - 10.2 mg/dL	Arsenazo
PHOSPHOROUS	: 4.0	2.7-4.5 mg/dL	Phospho Molybdate
URIC ACID	: 4.1	2.6 - 6.0 mg/dL	Uricase
LIVER FUNCTION TEST			
TOTAL BILIRUBIN	: 0.7	0.3 - 1.2 mg/dL	Diazo
DIRECT BILIRUBIN	: 0.3	0.0 - 0.4 mg/dL	Diazo
INDIRECT BILIRUBIN	: 0.4	0.0 - 0.8 mg/dL	Diazo
ALANINE TRANSAMINASE.	: 20	< 35 U/L	KINETIC
ASPARTATE TRANSAMINASE	: 26.0	10.0 - 40.0 U/L	Kinetic
ALKALINE PHOSPHATASE	: 84.0	30.0 - 115.0 U/L	4 NPP/AMP Buffer
TOTAL PROTEIN	: 7.2	6.0 - 8.0 g/dL	Biuret
ALBUMIN	: 4.4	3.5 - 4.8 g/dl	BCG
GLOBULIN	: 2.7	2.3-3.5 gm/dL	Calculated
A/G RATIO	: 1.6	1.0-2.1	Calculated
TOTAL PROTEIN	: 7.2	6.0 - 8.0 g/dL	Biuret
ALBUMIN	: 4.4	3.5 - 4.8 g/dl	BCG
GLOBULIN	: 2.7	2.3-3.5 gm/dL	Calculated
A/G RATIO	: 1.6	1.0-2.1	Calculated
LIPID PROFILE			
CHOLESTEROL	: 200.0	130.0 - 220.0 mg/dL	Enzymatic
TRIGLYCERIDES	: 129.0	35.0 - 180.0 mg/dL	Enzymatic
HDL CHOLESTEROL	: 54.0	35 - 65 mg/dL	Enzymatic
LDL CHOLESTEROL	: 120.0	10.0 - 130.0 mg/dL	Calculated
VLDL CHOLESTEROL	: 26.0	5.0 - 36.0 mg/dL	Calculated
CHOL/HDL RATIO	: 3.7	2.0 - 6.2	Calculated

DEPARTMENT OF BIOCHEMISTRY

Patient Name	: MRS.. SATHE ARCHANA	Age /Gender	: 33 Y(s)/Female
Bill No/ UHID No	: PS002989 / P00000412197	Report Date	: 09-Aug-2022 3:06 pm
Received Date	: 09-Aug-2022 10:48 am	Specimen	:
Lab No/Result No	: 220800615 / RES287558		
Referred By	: Dr. HOSPITAL CASE		

Investigation	Result	Reference Range	Method
----------------------	---------------	------------------------	---------------

ATP III NCEP GUIDELINES FOR INTERPRETATION OF LIPID PROFILE

PARAMETER	DESIRABLE	BORDERLINE	REQUIRES TREATMENT
Total Cholesterol	Below 200	200 - 240	Above 240
HDL Cholesterol	Above 60	40 - 59	Below 40
LDL Cholesterol\	Below 130	130-160	Above 160

GLYCOSYLATED HAEMOGLOBIN (HBA1c)	: 6.1	Prediabetic : 5.7 - 6.4 % Diabetic : >= 6.5 % Therapeutic Target : < 7.0 %	HPLC
----------------------------------	-------	--	------

REFERENCE : ADA 2015 GUIDELINES

*** End Of Report ***

Verified By

ANAND

NOTE:

- * Clinically correlate, Kindly discuss if necessary.
- * This report relates only to the item received.

Dr. AALIYA. S, MD PATHOLOGY

Sr.Registrar

DEPARTMENT OF BIOCHEMISTRY

Patient Name	: MRS.. SATHE ARCHANA	Age /Gender	: 33 Y(s)/Female
Bill No/ UHID No	: PS002989 / P00000412197	Report Date	: 09-Aug-2022 3:31 pm
Received Date	: 09-Aug-2022 10:48 am	Specimen	:
Lab No/Result No	: 220800615 / RES287586	Sec/Cup/Rep	: 5
Referred By	: Dr. HOSPITAL CASE		

Investigation	Result	Reference Range	Method
T3-T4-TSH			
Tri-iodothyronine (T3)	: 1.22	0.87 - 1.78 ng/ml	ECLIA
THYROXINE (T4), TOTAL	: 8.20	5.5 - 11.0 ug/dL	ECLIA
THYROID STIMULATING HORMONE (ULTRA)	: 1.88	0.28 - 3.89 uIU/mL	ECLIA
TSH - For pregnancy the reference range is as follows -			
1st trimester : 0.6 - 3.4 uIU/mL			
2nd trimester : 0.37 - 3.6 uIU/mL			
3rd trimester : 0.38 - 4.04 uIU/mL			

Note: This test is performed on automated BIO CHEMISTRY analyzer - COBAS E411

*** End Of Report ***

Verified By

RUHI

NOTE:

* Clinically correlate, Kindly discuss if necessary.

* This report relates only to the item received.

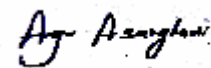

Dr. ANJANA SANGHAVI, MD PATHOLOGY

Consultant Pathologist

DEPARTMENT OF CLINICAL PATHOLOGY

Patient Name	: MRS.. SATHE ARCHANA	Age /Gender	: 33 Y(s)/Female
Bill No/ UHID No	: PS002989 / P00000412197	Report Date	: 09-Aug-2022 3:08 pm
Received Date	: 09-Aug-2022 10:48 am	Specimen	: URINE
Lab No/Result No	: 220800615 / RES287560	Sec/Cup/Rep	: No. 0093
Referred By	: Dr. HOSPITAL CASE		

<u>Investigation</u>	<u>Result</u>	<u>Reference Range</u>
----------------------	---------------	------------------------

URINE ROUTINE

PHYSICAL EXAMINATION

COLOUR : Pale Yellow
APPEARANCE : Clear

CHEMICAL TEST

pH	: 5.5	5.0-7.0
SPECIFIC GRAVITY	: 1.010	1.015-1.030
ALBUMIN	: Absent	Absent
SUGAR	: Absent	Absent
KETONE BODIES	: Absent	Absent
BILE PIGMENTS	: Absent	Absent
UROBILINOGEN	: Normal	Normal
NITRITES	: Absent	Absent
LEUCOCYTES ESTERASE	: Absent	Absent

MICROSCOPIC TEST

PUS CELLS.	: 2-3	0-5 /hpf
RED BLOOD CELLS.	: Absent	0 - 2 /hpf
EPITHELIAL CELLS.	: 1-2	0 - 5 /hpf
BACTERIA	: Absent	Absent
CAST	: Absent	Absent
YEAST CELLS	: Absent	Absent
CRYSTALS	: Absent	Absent
OTHERS	: Absent	Absent

Note: This test is performed on automated CLINICAL PATHOLOGY analyzer - URI PLUS200

*** End Of Report ***

Verified By

SHRIKANT

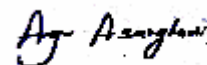

Dr. ANJANA SANGHAVI, MD PATHOLOGY

Consultant Pathologist

NOTE:

* Clinically correlate, Kindly discuss if necessary.

* This report relates only to the item received.

DEPARTMENT OF HAEMATOLOGY

Patient Name	: MRS.. SATHE ARCHANA	Age /Gender	: 33 Y(s)/Female
Bill No/ UHID No	: PS002989 / P00000412197	Report Date	: 09-Aug-2022 2:36 pm
Received Date	: 09-Aug-2022 10:48 am	Specimen	: EDTA WHOLE BLOOD
Lab No/Result No	: 220800615 / RES287545		
Referred By	: Dr. HOSPITAL CASE		

Investigation	Result	Reference Range	Method
HAEMOGRAM REPORT			
W.B.C.COUNT	: 6,570	4000 - 11000 /ul	Coulter Principle
Differential Count			
NEUTROPHILS	: 49.4	40-75 %	Derived from WBC Histogram
LYMPHOCYTES	: 42.8	20-40 %	
MONOCYTES	: 5.2	2-10 %	
EOSINOPHILS	: 0.9	1.0 - 6.0 %	
BASOPHILS	: 1.6	0.0 - 1.0 %	
ABSOLUTE NEUTROPHIL COUNT	: 3.25	2 - 7 x10 ³ cells/ul	
ABSOLUTE LYMPHOCYTE COUNT	: 2.81	1 - 3 x10 ³ cells/ul	
ABSOLUTE MONOCYTE COUNT	: 0.34	0.2-1.0 x10 ³ cells/ul	
ABSOLUTE EOSINOPHIL COUNT	: 0.06	0.02-0.5 x10 ³ cells/ul	
ABSOLUTE BASOPHIL COUNT	: 0.10	0.02-0.1 x10 ³ cells/ul	
R.B.C COUNT	: 4.75	3.8 - 5.8 million/ul	Coulter Principle
HAEMOGLOBIN	: 13.8	12 - 15.0 g/dl	Cynmethhaemoglobin, Photometry
HAEMATOCRIT	: 40.4	36-46 %	Calculated Parameter
MCV	: 85.1	83 - 99 fL	Coulter Principle
MCH	: 29.0	27-32 pg	Calculated parameter
MCHC	: 34.1	31.5-34.5 g/dL	Calculated Parameter
RDW	: 12.7	11.6-14.0 %	Calculated from RBC Histogram
PLATELET COUNT	: 352	150 - 450 x10 ³ /ul	Coulter principle
MPV	: 8.5	7.8-11 fl	Coulter Principle
ESR at 1 Hour	: 14	0 - 20 mm/hr	Modified Westergren Method

=====

INTERPRETATION :

ESR is a screening test to detect presence of systemic disease;however a normal result does not rule out a systemic disease.

ESR is also used to monitor course of disease or response to therapy if initially elevated.

BLOOD GROUP : O RH POSITIVE

*** End Of Report ***

Verified By

ANAND

NOTE:

* Clinically correlate, Kindly discuss if necessary.

* This report relates only to the item received.

Dr. AALIYA. S, MD PATHOLOGY

Sr.Registrar

RUBY HALL CLINIC PIMPLE SAUDAGAR

Name: ARCHANA SATHE

Date: 09-08-2022 **Time:** 12:58

Age: 33

Gender: F

Height: 161 cms

Weight: 72 Kg

ID: P0412197

Clinical History: CHEST pain

Medications: NIL

Test Details:

Protocol: Bruce

Predicted Max HR: 187

Target HR: 158

Exercise Time: 0:04:00

Achieved Max HR: 168 (90% of Predicted MHR)

Max BP: 160/80

Max BP x HR: 26880

Max Mets: 4.7

Test Termination Criteria:

Protocol Details:

Stage Name	Stage Time	METS	Speed kmph	Grade %	Heart Rate bpm	BP mmHg	RPP	Max ST Level mm	Max ST Slope mV/s
Supine	00:32	1	0	0	128	120/80	15360	5.7 V2	-1.6 V4
Standing	00:10	1	0	0	112	120/80	13440	0.9 V2	0.4 V2
HyperVentilation	00:13	1	0	0	121	120/80	14520	1.5 V2	0.9 V2
PreTest	00:10	1	1.6	0	132	120/80	15840	1.3 V2	0.7 V2
Stage: 1	03:00	4.7	2.7	10	161	160/70	25760	4.1 V3	1.1 V3
Peak Exercise	01:00	4.7	4	12	168	160/70	26880	-3.3 V5	2.1 V3
Recovery1	01:00	1	0	0	135	160/80	21600	1.7 V2	1.7 V2
Recovery2	01:00	1	0	0	123	160/80	19680	1.5 V2	-1.2 aVR
Recovery3	01:00	1	0	0	117	160/80	18720	-1 V3	-0.5 aVR

Interpretation

The Patient Exercised according to Bruce Protocol for 0:04:00 achieving a work level of 4.7 METS.

Resting Heart Rate, initially 128 bpm rose to a max. heart rate of 168bpm (90% of Predicted Maximum Heart Rate).

Resting Blood Pressure of 120/80 mmHg, rose to a maximum Blood Pressure of 160/80 mmHg

Poor exercise tolerance

Hypertensive response

No significant ST changes

Negative Stress Test

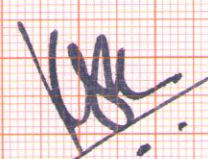

Ref. Doctor: ---

Doctor: DR.KEDAR KULKARNI

SCHILLER

The Art of Diagnostics

(Summary Report edited by User)
Spandan CS 10 Version:2.12.0