

भारत सरकार
GOVERNMENT OF INDIA

फिदा अब्बास
Feda Abbas
जन्म तिथि/DOB: 01/03/1985
पुरुष/MALE

7479 4325 1302

मेरा आधार, मेरी पहचान

भारतीय विशिष्ट पहचान प्राधिकरण
UNIQUE IDENTIFICATION AUTHORITY OF INDIA

पता
आत्मज: हुसैन शाह खान,
737बी, दरियाबाद,
इलाहाबाद, इलाहाबाद,
उत्तर प्रदेश - 211003

Address
S/O: Husain Shah Khan, 737b,
dariyabad, Allahabad **,
Allahabad,
Uttar Pradesh - 211003

7479 4325 1302

MEERA AADHAAR, MERI PEHACHAN

24x7 Helpline - 7835999444 , 7835999555

Patient Name : Mr. FEDA ABBAS [UHIDNO:FHP23807113082022]
Age / Gender : 37 Yr / Male
Address : GREAT VALUE SARNAM,T-D, F-170, SEC-107, NOIDA, Gautam Buddha Nagar, UTTAR PRADESH
Requesting Doctor: Dr. ANSHUMALA SINHA



UHIDNO:FHP238071130820

Reg. ID :OPD.22-23-58612

HAEMATOLOGY

Request Date : 13-08-2022 09:30 AM
Collection Date : 13-08-2022 09:37 AM[HA23054]
Acceptance Date : 13-08-2022 09:38 AM | TAT: 06:07 [HH:MM]

Reporting Date : 13-08-2022 03:45 PM
Reporting Status : Finalized

Investigations	Method	Result	Biological Reference Range
HAEMOGRAM (CBC & ESR)			
HEMOGLOBIN(NON CYNAMETH/PHOTOMETRY)*		12.90 gm/dL *	M 13.00 - 17.00 (Age 13 Y - 100 Y)
TOTAL LEUCOCYTE COUNT (TLC) (FLOWCYTOMETRY)*		6400 /cumm	M 4000.00 - 10000.00 (Age 13 Y - 100 Y)
DLC (FLOWCELL & CYTOCHEMISTRY/MANUAL)*			
NEUTROPHIL		52.10 %	40.00 - 80.00 (Age 13 Y - 100 Y)
LYMPHOCYTE		39.30 %	20.00 - 40.00 (Age 13 Y - 100 Y)
MONOCYTE		6.20 %	2.00 - 10.00 (Age 13 Y - 100 Y)
EOSINOPHIL		2.30 %	1.00 - 6.00 (Age 13 Y - 100 Y)
BASOPHIL		0.10 %	0.00 - 1.00 (Age 13 Y - 100 Y)
RBC (IMPEDENCE)*		4.17 millions/cumm *	M 4.50 - 6.50 (Age 13 Y - 100 Y)
HEMATOCRIT/P.C.V (RBC PULSE HEIGHT)*		39.30 % *	M 40.00 - 54.00 (Age 13 Y - 100 Y)
MCV(Calculated)*		94.00 fL	80.00 - 100.00 (Age 13 Y - 100 Y)
MCH(Calculated)*		31.00 Picogram	27.00 - 32.00 (Age 13 Y - 100 Y)
MCHC(Calculated)*		32.90 %	31.50 - 34.50 (Age 13 Y - 100 Y)
PLATELET COUNT (IMPEDANCE)*		1.52 Lakh/cumm	1.50 - 4.00 (Age 13 Y - 100 Y)
ESR(Westergren's Method)*		50 mm/hr *	M 0 - 10 F 5 - 20

Performed On: PENTRA ES60 (Horiba),5-Part differential cell counter

END OF REPORT.

Prepared By
VARSHABEN JAGDISHBHAI VIDJA



Dr. KRITIKA JAIN
MBBS MD (PATHOLOGY)

24x7 Helpline - 7835999444 , 7835999555

Patient Name : Mr. FEDA ABBAS [UHIDNO:FHP23807113082022]
Age / Gender : 37 Yr / Male
Address : GREAT VALUE SARNAM,T-D, F-170, SEC-107, NOIDA, Gautam Buddha Nagar, UTTAR PRADESH
Requesting Doctor: Dr. ANSHUMALA SINHA



UHIDNO:FHP238071130820

Reg. ID : OPD.22-23-58612

CLINICAL PATHOLOGY

Request Date : 13-08-2022 09:30 AM
Collection Date : 13-08-2022 09:37 AM[CLP5453]
Acceptance Date : 13-08-2022 09:38 AM | **TAT:** 03:59 [HH:MM]
Reporting Date : 13-08-2022 01:37 PM
Reporting Status : Finalized

Investigations	Method	Result	Biological Reference Range
URINE ROUTINE AUTOMATED *[Random Urine]			
VOLUME		30 ML	>10
COLOUR		PALE YELLOW	PALE YELLOW
APPEARANCE		CLEAR	CLEAR
SPECIFIC GRAVITY (pKA CHANGE)		1.020	1.005 - 1.030
pH (DOUBLE INDICATOR)		6.0	5.00 - 8.50
URINE PROTEIN (PROTEIN ERROR/ 3% SULPHOSALICYLIC ACID)		NIL	NIL
GLUCOSE (GOD-POD/ BENEDICTS)		NIL	NIL
MICROSCOPIC EXAMINATION			
PUS CELLS		1-2 /HPF	0.0-3.0
RBC		NIL /HPF	NIL
CASTS		ABSENT	ABSENT
CRYSTALS		ABSENT	ABSENT
EPITHELIAL CELLS		1-2 /HPF	M 0.00 - 3.00 /HPF
BACTERIA		ABSENT	ABSENT
OTHER		ABSENT	

Please correlate clinically

END OF REPORT.

Prepared By
SURAJ KUMAR

Dr. KRITIKA JAIN
MBBS MD (PATHOLOGY)

24x7 Helpline - 7835999444 , 7835999555

Patient Name : Mr. FEDA ABBAS [UHIDNO:FHP23807113082022]

Age / Gender : 37 Yr / Male

Address : GREAT VALUE SARNAM,T-D, F-170, SEC-107, NOIDA, Gautam Buddha Nagar, UTTAR PRADESH

Requesting Doctor: Dr. ANSHUMALA SINHA



UHIDNO:FHP238071130820

Reg. ID : OPD.22-23-58612

HAEMATOLOGY

Request Date : 13-08-2022 09:30 AM

Reporting Date : 13-08-2022 12:55 PM

Collection Date : 13-08-2022 09:37 AM[HA23054]

Reporting Status : Finalized

Acceptance Date : 13-08-2022 09:38 AM | **TAT:** 03:17 [HH:MM]

Investigations	Method	Result	Biological Reference Range
Blood Group (RH Type) *[EDTA tube(purple top)]			
Blood Group	Forward Grouping Method	B	
Rh Type	Forward Grouping Method	POSITIVE	

END OF REPORT.

Prepared By
VARSHABEN JAGDISHBHAI VIDJA

Dr. KRITIKA JAIN
MBBS MD (PATHOLOGY)

24x7 Helpline - 7835999444 , 7835999555

Patient Name : Mr. FEDA ABBAS [UHIDNO:FHP23807113082022]

Age / Gender : 37 Yr / Male

Address : GREAT VALUE SARNAM,T-D, F-170, SEC-107, NOIDA, Gautam Buddha Nagar, UTTAR PRADESH

Requesting Doctor: Dr. ANSHUMALA SINHA



UHIDNO:FHP238071130820

Reg. ID : OPD.22-23-58612

BIOCHEMISTRY

Request Date : 13-08-2022 09:30 AM

Reporting Date : 13-08-2022 11:37 AM

Collection Date : 13-08-2022 09:37 AM[B129637]

Reporting Status : Finalized

Acceptance Date : 13-08-2022 09:38 AM | **TAT:** 01:59 [HH:MM]

Investigations	Method	Result	Biological Reference Range
KIDNEY FUNCTION TEST(KFT) *[Plain tube (red top)]			
UREA (UREASE METHOD)*		16.50 mg/dL	M 13.00 - 43.00
S.CREATININE (ENZYMATIC)*		0.60 mg/dL *	M 0.66 - 1.25
S.URIC ACID (URICASE, COLORIMETRY)*		4.70 mg/dL	M 3.50 - 8.50
S.CALCIUM (ARSENAZO DYE)*		9.20 mg/dL	8.40 - 10.20
S. SODIUM (DIRECT I.S.E.)*		142.00 mmol/L	137.00 - 145.00
S. POTASSIUM (DIRECT I.S.E.)*		4.90 mmol/L	3.50 - 5.10
S. PHOSPHORUS (PMA PHENOL)*		3.40 mg/dL	2.50 - 4.50
<i>Performed On: VITROS 250</i>			
LIVER FUNCTION TEST *[Plain tube (red top)]			
TOTAL BILIRUBIN (AZOBILIRUBIN/DIPHYLLINE)*		0.7 mg/dL	Adult 0.20 - 1.30
CONJUGATED(D.Bilirubin) (CALCULATED)		0.3 mg/dL	Adult 0.00 - 0.30
UNCONJUGATED(I.D.Bilirubin) (SPECTROPHOTOMETRY)		0.4 mg/dL	Adult 0.00 - 1.10
S.G.O.T (AST) (KINETIC LEUCO DYE)*		33.0 IU/L	M 17.00 - 59.00
S.G.P.T (ALT) (KINETIC LDH/NADH)*		32.0 IU/L	M 0.00 - 52.00
ALKALINE PHOSPHATASE (pNPP/AMP)*		75.0 IU/L	M 38.00 - 126.00 (Age 18 Y - 100 Y)
TOTAL PROTEIN (BIURET)*		7.40 gm/dL	6.30 - 8.20
ALBUMIN (BROMOCRESOL GREEN)*		4.70 gm/dL	3.50 - 5.00
GLOBULIN (CALCULATED)*		2.70 gm/dL	2.00 - 3.50
A/G RATIO (CALCULATED)		1.74	1.00 - 2.10
<i>Performed On: VITROS 250</i>			
<i>Please correlate clinically</i>			

END OF REPORT.

Prepared By
ABHISHEK RATHI

Dr. KRITIKA JAIN
MBBS MD (PATHOLOGY)

24x7 Helpline - 7835999444 , 7835999555

Patient Name : Mr. FEDA ABBAS [UHIDNO:FHP23807113082022]
Age / Gender : 37 Yr / Male
Address : GREAT VALUE SARNAM,T-D, F-170, SEC-107, NOIDA, Gautam Buddha Nagar, UTTAR PRADESH
Requesting Doctor: Dr. ANSHUMALA SINHA

 UHIDNO:FHP238071130820
Reg. ID : OPD.22-23-58612

BIOCHEMISTRY

Request Date : 13-08-2022 09:30 AM
Collection Date : 13-08-2022 09:37 AM [BI29637]
Acceptance Date : 13-08-2022 09:38 AM | **TAT:** 01:39 [HH:MM]

Reporting Date : 13-08-2022 11:17 AM
Reporting Status : Finalized

Investigations	Method	Result	Biological Reference Range
GLYCOSYLATED HAEMOGLOBIN (Hb A1c) *[edta tube(purple top)]		5.70 % *	
<i>(Method:HPLC Assay)</i>			
<i>Ref Range for HBA1c</i>			
<i>Non Diabetic:< 5.7 %</i>			
<i>Pre-Diabetic: 5.7 - 6.5 %</i>			
<i>Diabetic: > 6.5 %</i>			
 <i>Remark: Hemoglobin A1c criteria for diagnosing diabetes have not been established for patients who are <18 years of age.</i>			
<i><u>HbA1c goals in treatment of diabetes:</u></i>			
<i>Ages 0-6 years: 7.6% - 8.4%</i>			
<i>Ages 6-12 years: <8%</i>			
<i>Ages 13-19 years: <7.5%</i>			
<i>Adults: <7%</i>			
 <i>Comments:</i>			
<i>HbA1c provides an index of average blood glucose levels over the past 8 - 12 weeks and is a much better indicator of long term glycaemic control as compared to blood and urinary glucose determinations.</i>			
 <i>(Note: If a person has anemia, hemolysis, or heavy bleeding, HbA1c test results may be falsely low. If someone is iron-deficient, the HbA1c level may be increased. If a person has had a recent blood transfusion, the HbA1c may be inaccurate and may not accurately reflect glucose control for 2 to 3 months.)</i>			
 <i>ADA criteria for correlation between HbA1c & Mean plasma glucose levels:</i>			
<i>HbA1c(%):</i>	<i>6 7 8 9 10 11 12</i>		
<i>Mean Plasma Glucose: 126 154 183 212 240 269 298</i>			
<i>(mg/dL)</i>			
 <i>Please correlate clinically</i>			

END OF REPORT.



Prepared By
SURAJ KUMAR

Dr. KRITIKA JAIN
MBBS MD (PATHOLOGY)

24X7 {Helpline - 7835 999 444 , 7835 999 555}

Patient Name : Mr. FEDA ABBAS [UHIDNO:FHP23807113082022]
Age / Gender : 37 Yr / Male
Address : GREAT VALUE SARNAM,T-D, F-170, SEC-107, NOIDA, Gautam Buddha Nagar, UTTAR PRADESH
Requesting Doctor: Dr. ANSHUMALA SINHA

UHIDNO:FHP238071130820

Reg. ID :OPD.22-23-58612

BIOCHEMISTRY

Request Date : 13-08-2022 09:30 AM
Collection Date : 13-08-2022 09:41 AM[Bi29638],[Bi29637]
Acceptance Date : 13-08-2022 09:41 AM | TAT: 01:56 [HH:MM]
13-08-2022 09:38 AM | TAT: 01:59 [HH:MM]

Reporting Date : 13-08-2022 11:37 AM
Reporting Status : Finalized

Investigations	Method	Result	Biological Reference
BLOOD SUGAR FASTING (BSF) *[Sodium fluoride(grey top)] <i>Performed On: VITROS 250</i>		102.00 mg/dL	74.00 - 110.00 (Age <= 100)
<i>Please correlate clinically</i>			
LIPID PROFILE *[Plain tube (red top)]			
TOTAL CHOLESTEROL Enzymatic (CHE/CHO/POD)*		135.00 mg/dL	Normal <200, Borderline High 200 - 239, High > 240
TRIGLYCERIDES Enzymatic (Lipase/GK/GPO/POD)*		145.00 mg/dL	Normal : < 150 Borderline High: 150 - 199 High: 200 - 499 Very High :> 500
HDL -CHOLESTEROL PTA/ MgCl2-enzymatic*		34.00 mg/dL *	40.00 - 60.00
LDL(Low density lipid) Calculated		72.0 mg/dL *	100.00 - 160.00 mg/dL
VLDL(Very low density lipid) Calculated		29.0 mg/dL	15.00 - 40.00
CHOL/HDL Ratio Calculated		3.97	3.00 - 5.00
<i>Performed On: VITROS 250</i>			
<i>Please correlate clinically</i>			

END OF REPORT.

Prepared By
ABHISHEK RATHI



Dr. KRITIKA JAIN
MBBS MD (PATHOLOGY)

15% Discount on Medicines Purchase from Felix Pharmacy
फेलिक्स फार्मसी से दवाओं की खरीद पर 15% की छूट*

24x7 Helpline - 7835999444 , 7835999555

Name : Mr.FEDA ABBAS
Age/Gender : 37 Y(s) /Male
Reg No : 1308221937
Lab ID No : KP0037762
Sample ID : 220060161
Sample Type : Serum

Location : FELIX HOSPITAL
Registered On : 13-08-2022 15:40
Reported On : 13-08-2022 20:08
Referred By : FELIX HOSPITAL
Client Name : FELIX HOSPITAL
Reference No :



<u>Test</u>	<u>Result</u>	<u>Unit</u>	<u>Reference Range</u>
G.G.T.P. <i>Method : Kinetic IFCC</i>	: 19	U/L	0 - 55

**** End Of The Report ****



Kham

Dr.Kamaljeet Kaur
M.B.B.S , M.D
Consulting Pathologist

24x7 Helpline - 7835999444 , 7835999555

Name : Mr.FEDA ABBAS
Age/Gender : 37 Y(s) /Male
Reg No : 1308221937
Lab ID No : KP0037762
Sample ID : 220060161
Sample Type : Serum

Location : FELIX HOSPITAL
Registered On : 13-08-2022 15:40
Reported On : 13-08-2022 19:20
Referred By : FELIX HOSPITAL
Client Name : FELIX HOSPITAL
Reference No :



Test	Result	Unit	Reference Range
T3	: 1.54	nmol/L	0.92 - 2.79
<i>Method : CLIA</i>			
T4	: 112.65	nmol/L	59.0 - 135.0
<i>Method : CLIA</i>			
TSH	: 2.67	uIU/mL	0.35 - 5.5
<i>Method : CLIA</i>			

Reference Range for Children

1-4 days : 1.00-39.00
5 days-5 months : 1.7 - 9.1
5 months - 20 years : 0.70 - 6.40

- (1) 4.2 to 15 μ IU/mL - Correlate clinically as physiological and other factors may falsely elevate TSH levels.
- (2) TSH Values may be transiently altered because of non-thyroidal illness.
- (3) Some drugs may decrease TSH values, e.g., L-dopa, Glucocorticoids.
- (4) Some drugs may increase TSH values, e.g., Iodine, Lithium, and Amiodarone. Abbreviations.

**** End Of The Report ****



Sherry Khanna

Dr.Sherry Khanna
D.N.B. (Pathology)
Head-Lab Operations.

24X7 {Helpline - 7835 999 444 , 7835 999 555}

Patient Name: Mr. FEDA ABBAS / UHIDNO:FHP23807113082022
Age / Gender: 37 Yr /Male
Address: GREAT VALUE SARNAM,T-D, F-170, SEC-107, NOIDA,
Gautam Buddha Nagar, UTTAR PRADESH



Requesting Doctor: Dr. ANSHUMALA SINHA

Reg. No.: OPD.22-23-58612

Request Date : 13-08-2022 09:30 AM

Reporting Date : 13-08-2022 12:11 PM

Report Status : Finalized

X-RAY CHEST PA VIEW WITH COMPUTED RADIOGRAPHY

No focal lesion seen in the lung parenchyma.

Pleural effusion is noted on left side.

Both hila are normal. Pulmonary vasculature is normal.

Cardiac size and configuration is normal.

Trachea is central; no mediastinal shift is seen.

Bony thorax and soft tissues of the chest wall are normal.

Advise: Clinical correlation.

END OF REPORT

Dr. PULKIT SONI
MBBS, DMRD, DNB
(CONSULTANT RADIOLOGIST)

15% Discount on Medicines Purchase from Felix Pharmacy
फेलिक्स फार्मसी से दवाओं की खरीद पर 15% की छूट*

24 X 7 { Helpline - +91-7835999444, 7835999555 }

Patient Name: Mr. FEDA ABBAS / UHIDNO:FHP23807113082022
Age / Gender: 37 Yr /Male
Address: GREAT VALUE SARNAM,T-D, F-170, SEC-107, NOIDA,
Gautam Buddha Nagar, UTTAR PRADESH



Requesting Doctor: Dr. ANSHUMALA SINHA

Reg. No.: OPD.22-23-58612

Request Date : 13-08-2022 09:30 AM

Reporting Date : 13-08-2022 10:56 AM

Report Status : Finalized

ULTRASOUND WHOLE ABDOMEN MALE

Liver is mildly enlarged in size, measuring ~ 163 mm and shows homogeneously raised echopattern. No focal lesion is seen. Intrahepatic biliary radicles and venous channels appear normal.

Gall bladder is distended and shows smooth walls and the lumen is echofree. CBD is not dilated.

Pancreas is normal in size, shape and echotexture.

Spleen is normal in size and echotexture.

Both kidneys are normal in size, shape and echopattern. Cortico-medullary differentiation and parenchymal thickness is well maintained. No evidence of any pelvicalyceal separation is seen.

Right kidney measures 101 x 48 mm. Left kidney measures 99 x 50 mm.

No evidence of any significant retroperitoneal lymphadenopathy is seen.

No evidence of fluid in peritoneal cavity.

Urinary bladder is normal in distensibility and wall thickness. The lumen is echofree.

Prostate is normal in size (volume ~ 19.0 cc), shape and echotexture.

IMPRESSION: Mild hepatomegaly with grade I fatty changes.

Advice: Clinical correlation.

END OF REPORT

Dr. RAVEEV RANJAN
(CONSULTANT RADIOLOGIST)

INTERPRETATION IS NONSPECIFIC

INTERIOR T WAVE ABNORMALITY

INTERPRETATION

CORRELATE THE FINDINGS CLINICALLY

STWUS RYTHM
104
82
21212
80
374
173
65
19
07

REMARKS

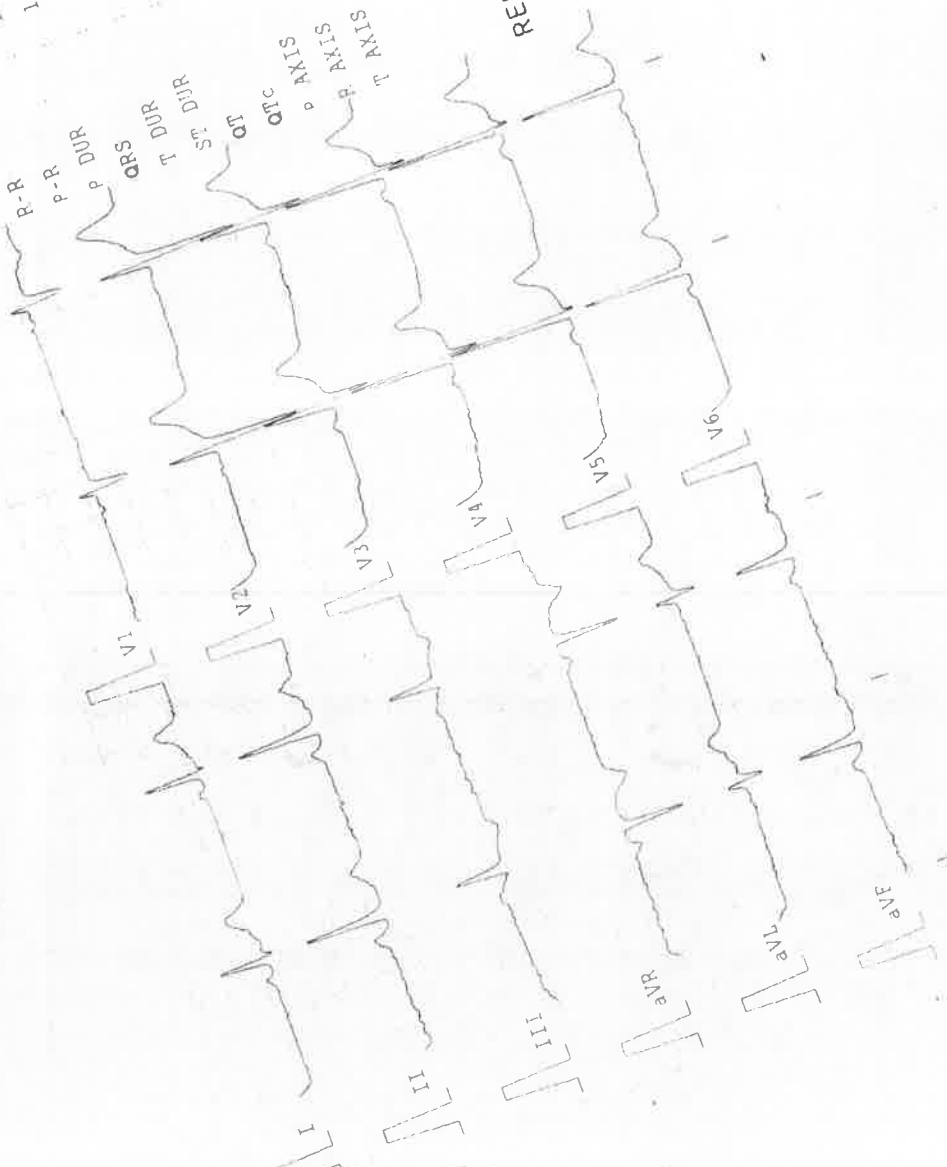

OBSERVATIONS

HEART RATE

R-R

P-R

P-DUR

S-B

T-DUR

S-DUR

J-DUR

C-DUR

O-DUR

T-AXIS

R-AXIS

S-AXIS

J-AXIS

C-AXIS

L-AXIS

O-AXIS

24X7 {Helpline - 7835 999 444 , 7835 999 555}

Patient Name: Mr. FEDA ABBAS / UHIDNO:FHP23807113082022
Age / Gender: 37 Yr /Male
Address: GREAT VALUE SARNAM,T-D, F-170, SEC-107, NOIDA,
Gautam Buddha Nagar, UTTAR PRADESH
Requesting Doctor: DR. ZAFRUL HASAN JAFRI



Reg. No.: OPD.22-23-58612

Request Date : 13-08-2022 09:30 AM

Reporting Date : 13-08-2022 10:12 AM
Report Status : Finalized

TREADMILL TEST (TMT)

REASON FOR EXAMINATION: Routine

FINDINGS:

The patient was exercised according to standard Bruce protocol for 03.25 minutes achieving maximal heart rate of 167 resulting in 91% of age-predicted maximal heart rate (183). Peak blood pressure was 130/80. The patient did not experience any chest discomfort during stress or recovery. The test was terminated due to leg fatigue and achieving target heart rate. Electrocardiogram during stress and recovery did not reveal an additional 1 mm of ST depression compared to the baseline electrocardiogram.

IMPRESSION:

1. Poor exercise tolerance.
2. Adequate heart rate and blood pressure response.
3. This maximal treadmill test did not evoke significant and diagnostic clinical or electrocardiographic evidence for significant occlusive coronary artery disease.

CONCLUSION: TMT IS NEGATIVE FOR REVERSIBLE MYOCARDIAL ISCHEMIA.

ADVICE : CLINICAL CORRELATION.

END OF REPORT

DR. SYED ZAFRUL HASAN
MBBS, PGDCC, ACMDC, DFM (U.K)
(ASSOCIATE CONSULTANT)

15% Discount on Medicines Purchase from Felix Pharmacy
फेलिक्स फार्मसी से दवाओं की खरीद पर 15% की छूट*

222358090 / mr feda abbas / 37 Yrs / M / 168 Cms / 79 Kg Date: 13-Aug-2022 Technician : TRILOK SINGH

(GEM210151123) Gemini A-DX by Allengers

Stage	Time	Duration	Belt Speed (mph)	Elevation	METS	Rate	BP	RPP	PVC	Comments
Warm Up	00:03	0:01	01.0	00.0	01.0	68	--/--	000	00	
ExStart	00:15	0:06	01.7	10.0	01.1	72	--/--	000	00	
BRUCE Stage 1	00:43	0:28	01.7	10.0	01.6	091	--/--	000	00	
BRUCE Stage 2	03:07	2:24	02.5	12.0	06.6	151	130/80	196	00	
PeakEx	03:39	0:32	03.4	14.0	07.7	164	130/80	213	00	
Recovery	04:38	1:00	00.0	00.0	01.2	121	120/80	145	00	
Recovery	05:38	2:00	00.0	00.0	01.0	074	110/80	081	00	
Recovery	05:45	2:06	00.0	00.0	01.0	069	110/80	075	00	

Findings :

Exercise Time : 03:25
 Max HR Attained : 167 bpm 91% of Target 183
 Max BP Attained : 130/80
 Max Workload Attained : 7.7 Fair response to induced stress
 Test End Reasons : Test Complete

Report :

Doctor : dr rahul arora





Date: 13-Aug-2022 10:02:00 AM METS: 1.0/ 62 bpm 33% of THR BP: 110/80 mmHg Raw ECG/ BLC On/ Notch On/ HF 0.05 Hz/LF 35 Hz

4X 60 ms Post J

ExTime 00:04 1.0 mph, 0.0%
25 mm/Sec. 1.0 Cm/mV



I
STL 1.4
STS 1.2



V1
0.1
0.3



II
1.5
1.4



V2
3.5
2.6



III
0.1
0.2



V3
2.2
1.9



aVR
-1.5
-1.3



V4
2.4
1.9



aVL
0.7
0.5



V5
2.1
1.7



aVF
0.8
0.8



V6
1.6
1.4

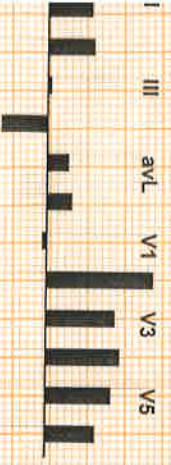

REMARKS:



Date: 13-Aug-2022 10:02:00 AM
4X 80 mS Post J

MEETS: 1.0/ 76 bpm 41% of THR BP: 110/80 mmHg Raw ECG/ BLC On/ Notch On/ HF 0.05 Hz/LF 35 Hz

ExTime: 00:00 0.0 mph, 0.0%
25 mm/Sec. 1.0 Cm/mV

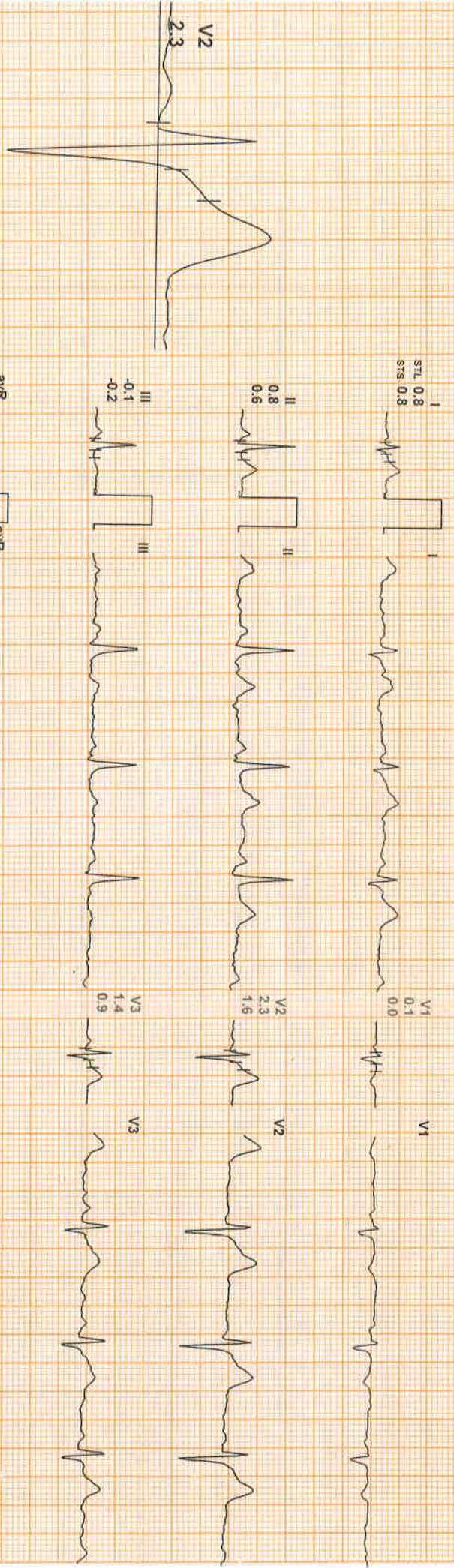

REMARKS:



Date: 13-Aug-2022 10:02:00 AM METS: 1.6/91 bpm 49% of THR BP: 120/80 mmHg Raw ECG/ BLC On/ Notch On/ HF 0.05 Hz/LF 35 Hz
4X 80 ms Post J

ExTime: 00:28 1.7 mph, 10.0%
25 mm/Sec. 1.0 Cm/mV

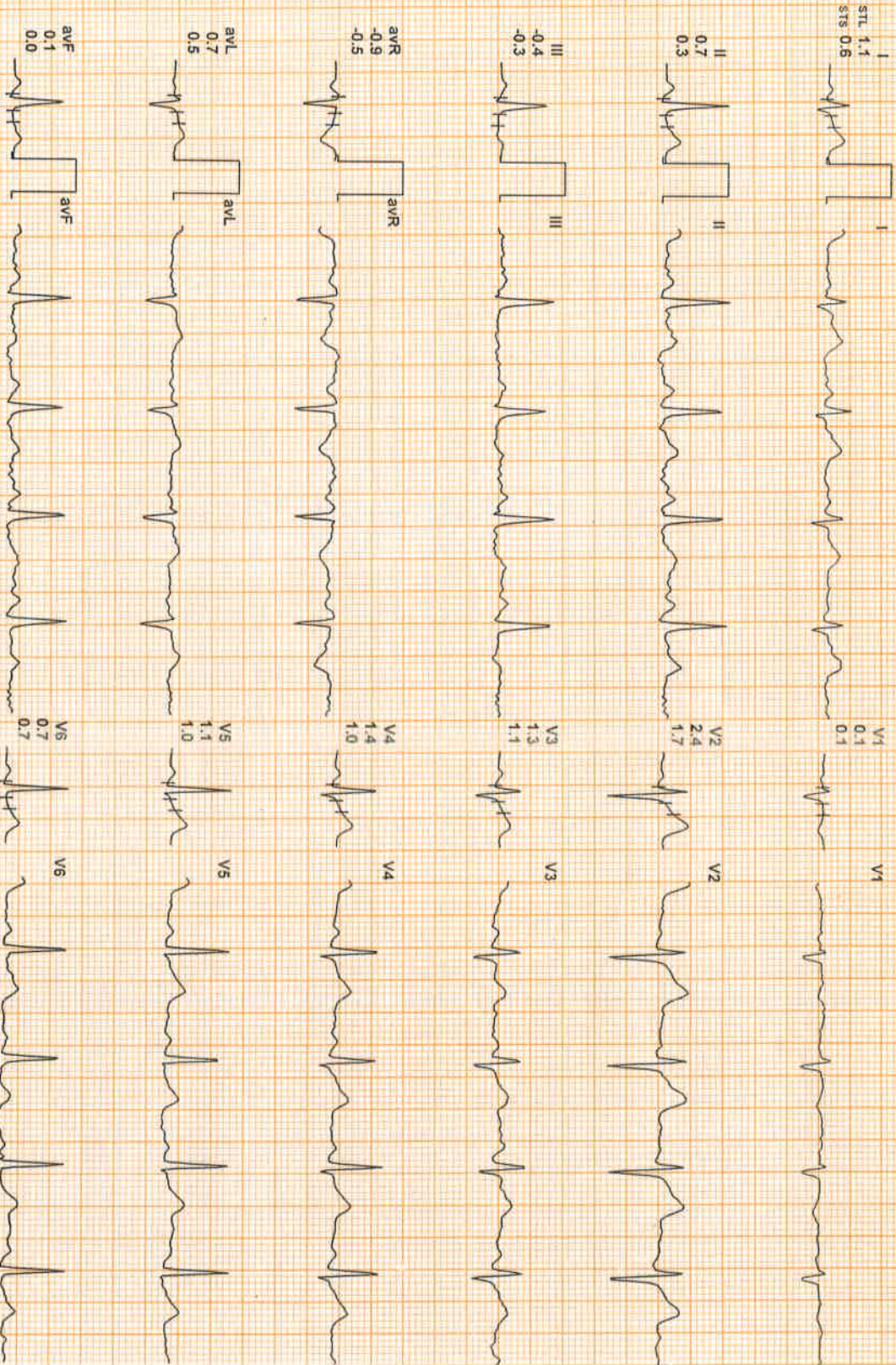
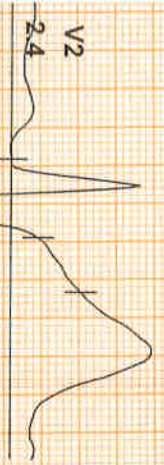

REMARKS:
II aVR aVF V2 V4 V6
III aVL V1 V3 V5



Date: 13-Aug-2022 10:02:00 AM METS: 6.6/151 bpm 82% of THR BP: 130/80 mmHg Raw ECG/ BLC On/ Notch On/ HF 0.05 Hz/LF 35 Hz
4X 60 MS Post J

ExTime: 02:52 2.5 mph, 12.0%
25 mm/Sec. 1.0 Cm/mV

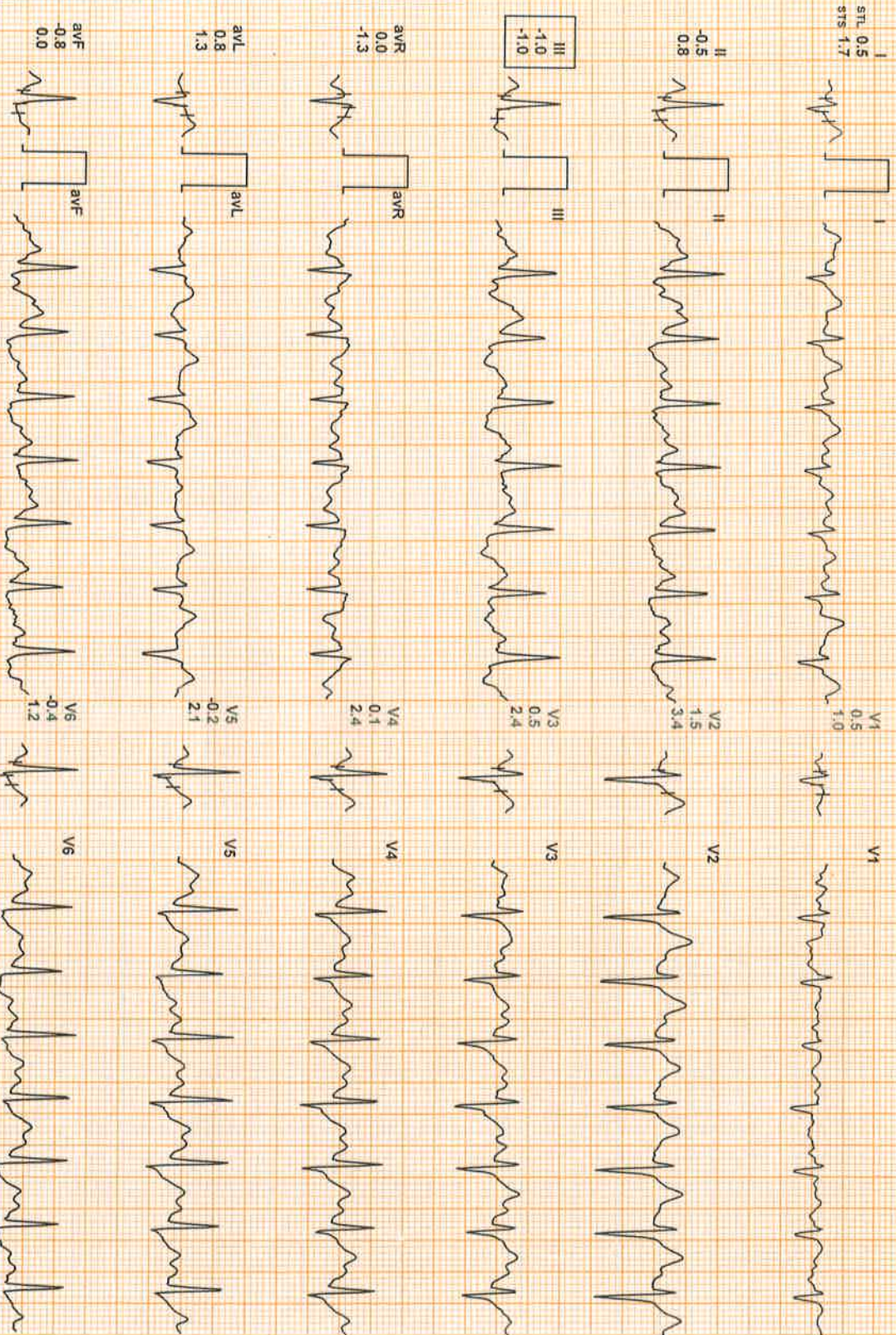

REMARKS:
I II aVR aVF V2 V4 V6
III aVL V1 V3 V5



Date: 13-Aug-2022 10:02:00 AM METS: 7.4/ 158 bpm 86% of THR BP: 130/80 mmHg Raw ECG/ BLC On/ Notch On/ HF 0.05 HZ/LF 35 Hz
4X 60 ms Post J

ExTime: 03:06 3.4 mph 14.0%
25 mm/Sec. 1.0 Cm/mV

I
STL 0.2
STS 1.0



V1
0.5
0.5

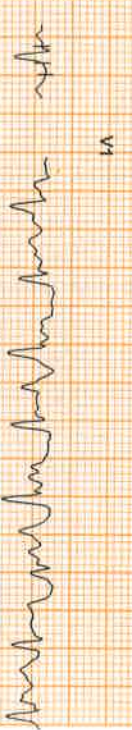

II
0.1
1.4



V2
1.8
3.1

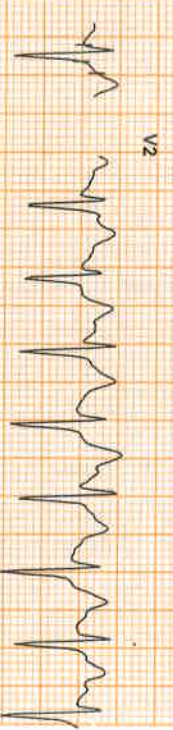

V2
1.8

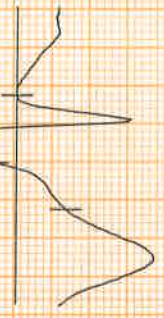

III
0.0
0.4



V3
0.2
1.8



avR
-0.1
-1.2

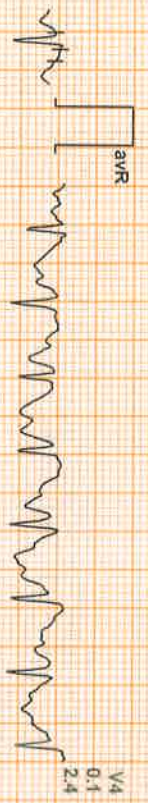

V4
0.1
2.4

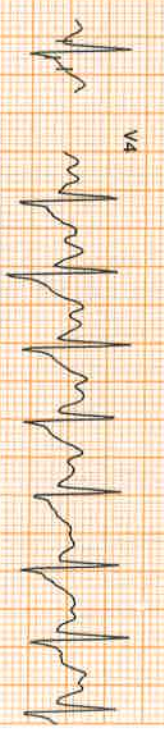

avL
0.1
0.3



V5
-0.3
2.1

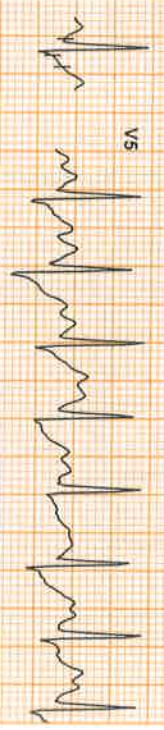

avF
0.1
0.8



V6
-0.4
1.5



REMARKS:
I avR avL V1 V3 V5
II avR avF V2 V4 V6



ExTime: 03:24 0.0 mph 0.0%
 25 mm/Sec. 1.0 Cm/mV

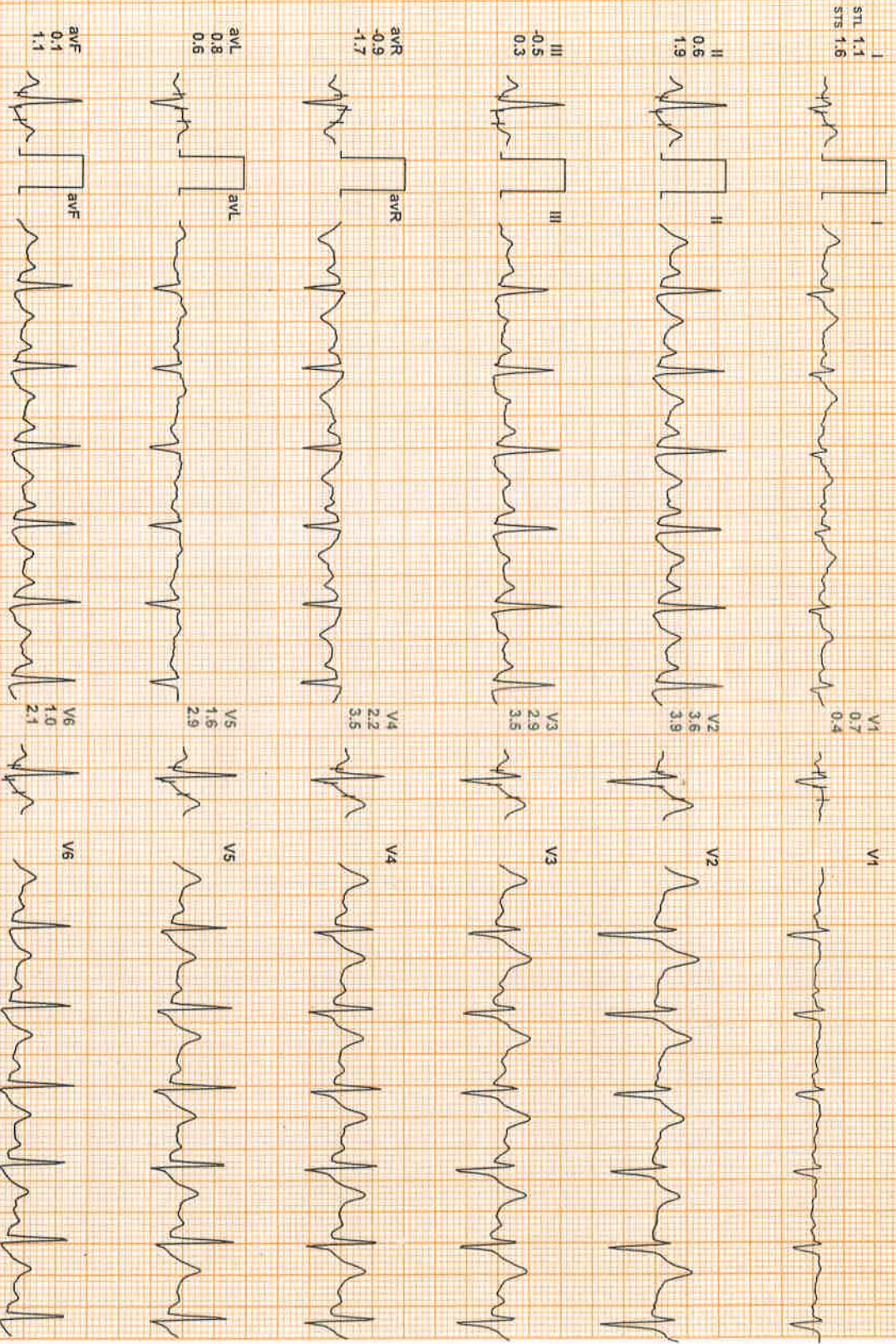
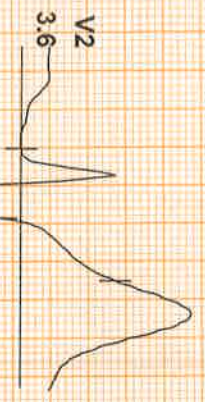

REMARKS:



V2
2.5



I
STL 1.0
STS 1.1



II
0.2
1.6



III
-0.8
0.5



aVR
-0.5
-1.3

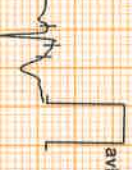

aVL
0.9
0.2



aVF
-0.3
1.1



V1
0.6
0.2



V2
2.5
2.3

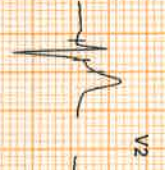

V3
1.9
2.2



V4
1.2
2.1



V5
0.5
1.7



V6
0.1
1.4



V6



REMARKS:

24X7 {Helpline - 7835 999 444 , 7835 999 555}

Mr. Feda Abbas.

13/08/2022

37/m

MM - NA.

Patient came for regular dental
check up.

9/2 stain - 1c
 calculus - 2c.

Advised
full months scaling - (2000/-)

Ky

Sensodyne Toothpaste
Colgate Plax Mouthwash.

Dr. ADITI NARAD
BDS, MDS, Endodontist
Reg No. DCH 17092
Felix Hospital, Sector-137 Noida

15%

Discount on Medicines Purchase from Felix Pharmacy
फेलिक्स फार्मसी से दवाओं की खरीद पर 15% की छूट*