

Patient Name : **MR. JHA VIKASH**
Patient ID : 63333
Age / Sex : 38 years / Male
Referred by : MEDIWHEEL
Bill ID : 107448

Collected : Oct 26, 2024, 09:55 a.m.
Reported : Oct 26, 2024, 02:49 p.m.
Sample ID :



299934

Test Description	Results	Units	Biological Reference Range
------------------	---------	-------	----------------------------

BLOOD GROUP

Sample Type : EDTA / Whole Blood

ABO Grouping

"B"

Rh Grouping

POSITIVE

Note:

These report is for information purpose only. Blood group needs to be reconfirmed at the time of cross matching for blood transfusion.

****END OF REPORT****

Dr. Sudhamani S. MD
Consultant Pathologist
Reg. No. : 90461

Patient Name : **MR. JHA VIKASH**
Patient ID : 63333
Age / Sex : 38 years / Male
Referred by : MEDIWHEEL
Bill ID : 107448

Collected : Oct 26, 2024, 09:55 a.m.
Reported : Oct 26, 2024, 02:49 p.m.
Sample ID :



Test Description	Results	Units	Biological Reference Range
<u>GLYCOCYLATED HAEMOGLOBIN</u>			
Sample Type : EDTA / Whole Blood			
Glycocyalted Haemoglobin (HbA1c) [Tosoh HPLC]	6.3	%	<5.7%NON DIABETIC 5.7-6.4% PRE-DIABETIC >6.5% DIABETIC <7.0% GOAL FOR DIABETIC ON TREATMENT
MEAN BLOOD GLUCOSE	134.11	mg/dL	116.89 - 154.2

END OF REPORT



Dr. Sudhamani S. MD
Consultant Pathologist
Reg. No. : 90461

Patient Name : **MR. JHA VIKASH**
Patient ID : 63333
Age / Sex : 38 years / Male
Referred by : MEDIWHEEL
Bill ID : 107448

Collected : Oct 26, 2024, 09:55 a.m.
Reported : Oct 26, 2024, 02:49 p.m.
Sample ID :



Test Description	Results	Units	Biological Reference Range
------------------	---------	-------	----------------------------

URINE ANALYSE REPORT

Sample Type : Urine

PHYSICAL EXAMINATION

COLOUR	Pale Yellow		
APPEARANCE	Clear		
REACTION (PH)	5.0		4.8 - 7.6
SPECIFIC GRAVITY	1.020		1.010 - 1.030
ALBUMIN	Absent		
GLUCOSE	Absent		
BLOOD (U)	Absent		
BILE PIGMENTS	Negative		
BILE SALTS	Absent		
KETONE	Negative		
LEUKOCYTES	Absent		
NITRITE	Absent		
UROBILINOGEN	Negative		

MICROSCOPY

PUS CELLS/hpf	1-2
RBCs/hpf	Absent
EPI.CELLS/hpf	1-2
CASTS	Absent
CRYSTALS	Absent
BACTERIA	Absent
Other	Absent

END OF REPORT



Dr. Sudhamani S. MD
Consultant Pathologist
Reg. No. : 90461

Patient Name : **MR. JHA VIKASH**
Patient ID : 63333
Age / Sex : 38 years / Male
Referred by : MEDIWHEEL
Bill ID : 107448

Collected : Oct 26, 2024, 09:55 a.m.
Reported : Oct 26, 2024, 02:49 p.m.
Sample ID :



299934

Test Description	Results	Units	Biological Reference Range
------------------	---------	-------	----------------------------

POST PRANDIAL BLOOD SUGAR

Sample Type : Flouride PP

Post Prandial Blood Sugar [GOD - POD]	175.3	mg/dl	110-180
--	-------	-------	---------

Technique :- Done On Fully Automated Biochemistry Analyser ERBA EM-200

****END OF REPORT****

Dr. Sudhamani S. MD
Consultant Pathologist
Reg. No. : 90461

Patient Name : **MR. JHA VIKASH**
Patient ID : 63333
Age / Sex : 38 years / Male
Referred by : MEDIWHEEL
Bill ID : 107448

Collected : Oct 26, 2024, 09:55 a.m.
Reported : Oct 26, 2024, 02:49 p.m.
Sample ID :



299934

Test Description	Results	Units	Biological Reference Range
<u>FASTING BLOOD SUGAR</u>			
Sample Type : Flouride R			
Fasting Blood Sugar [GOD - POD]	104.6	mg/dl	Normal : 70 - 99 mg/dl impaired Tolerance : 100 - 125mg/dl Diabetes Mellitus : >126 mg/dl
Technique :-	Fully Automated Biochemistry Analyser ERBA EM-200		

END OF REPORT



Dr. Sudhamani S. MD
Consultant Pathologist
Reg. No. : 90461

Patient Name : **MR. JHA VIKASH**
Patient ID : 63333
Age / Sex : 38 years / Male
Referred by : MEDIWHEEL
Bill ID : 107448

Collected : Oct 26, 2024, 09:55 a.m.
Reported : Oct 26, 2024, 02:49 p.m.
Sample ID :



299934

Test Description	Results	Units	Biological Reference Range
	<u>ESR</u>		
Sample Type : EDTA / Whole Blood			
ESR	11	Mm/hr	0 - 15
Method	Westergren		

END OF REPORT



Dr. Sudhamani S. MD
Consultant Pathologist
Reg. No. : 90461

Patient Name : **MR. JHA VIKASH**
 Patient ID : 63333
 Age / Sex : 38 years / Male
 Referred by : MEDIWHEEL
 Bill ID : 107448

Collected : Oct 26, 2024, 09:55 a.m.
 Reported : Oct 26, 2024, 02:49 p.m.
 Sample ID :



299934

Test Description	Results	Units	Biological Reference Range
------------------	---------	-------	----------------------------

COMPLETE BLOOD COUNT

Sample Type : EDTA / Whole Blood

Hemoglobin	14.4	g/dl	13.0 - 17.0
RBC COUNT	5.02	Millions/c	4.5 - 5.5
PCV(Hematocrit)	42.1	%	40.0 - 50.0
Mean Cell Volume(MCV) [calculated]	87.8	fl	80.0 - 100.0
Mean Cell Hemoglobin(MCH) [calculated]	28.6	pg	27.0 - 33.0
Mean Cell Hb Conc(MCHC) [calculated]	32.6	g/dl	32 - 36
RDW	13.1	%	11.50 - 14.50
Total Leucocytes (WBC) Count	8180	/cumm	4000-11000

DIFFERENTIAL COUNT

Neutrophils	51.1	%	40 - 70
Lymphocytes	38.6	%	20 - 50
Eosionphils	3.3	%	01 - 06
Monocytes	6.3	%	00 - 08
Basophils [calculated]	0.7	%	00-01

SMEAR STUDY

RBC Morphology	Normocytic Normocromic.		
WBC Morphology	No E/o Toxic granules seen		
Platelets On Smear	Adequate on Smear		
Platelet Count	181000	/cumm	150000 - 450000
MPV	12.3	fL	6.5 - 10.0

Comments :-

Method:-

HB:-Colorimetric, Total WBC:-Impedance/Flow Cytometry, HCT, MCV, MCH, MCHC, RDW-CV:-Calculate, Diff. Count: Flow Cytometry / Manual Stained Smear Microscopy, RBC: Impedance, Platelets : Impedance Method.

Technique :-

Fully Automated 5 part Diff. Cell Counter .

All Test Results are subjected to stringent international External and Internal Quality Control Protocols

****END OF REPORT****



Dr. Sudhamani S. MD
 Consultant Pathologist
 Reg. No. : 90461

Patient Name : **MR. JHA VIKASH**
Patient ID : 63333
Age / Sex : 38 years / Male
Referred by : MEDIWHEEL
Bill ID : 107448

Collected : Oct 26, 2024, 09:55 a.m.
Reported : Oct 26, 2024, 02:49 p.m.
Sample ID :



299934

Test Description	Results	Units	Biological Reference Range
------------------	---------	-------	----------------------------

LIPID PROFILE

Sample Type : Serum

TOTAL CHOLESTEROL

[CHOD-PAP]

172

mg/dL

Desirable : <200 mg/dl

Borderline : 200 - 239mg/dl

High : >240 mg/dl

TRIGLYCERIDES

[Glycerol Phosphate Oxidase]

193.7

mg/dL

Desirable : <150 mg/dl

Borderline : 150 - 199mg/dl

High : >200mg/dl

HDL CHOLESTEROL [Direct]

35.7

mg/dL

Desirable : >40 mg/dl

Borderline Risk : 35 mg/dl

High Risk : <30 mg/dl

LDL CHOLESTEROL [Calculated]

97.56

mg/dL

Desirable : <100 mg/dl

Borderline : 130 - 160mg/dl

High : >160mg/dl

VLDL Cholesterol

[Calculated]

38.74

mg/dL

Desirable : <26 mg/dl

Borderline : >30 mg/dl

Total Chol / HDL Chol Ratio

[Calculated]

4.82

mg/dL

Desirable : <5 %

LDL / HDL Ratio

[Calculated]

2.73

1.00 - 3.55

NON-HDL CHOLESTEROL

[Calculated]

136.30

mg/dL

Desirable : <130 mg/dl

Borderline : 160 - 189 mg/dl

High : >220 mg/dl

Technique:

Fully Automated Biochemistry Analyser ERBA EM-200.

****END OF REPORT****

Dr. Sudhamani S. MD
Consultant Pathologist
Reg. No. : 90461

Patient Name : **MR. JHA VIKASH**
Patient ID : 63333
Age / Sex : 38 years / Male
Referred by : MEDIWHEEL
Bill ID : 107448

Collected : Oct 26, 2024, 09:55 a.m.
Reported : Oct 26, 2024, 02:49 p.m.
Sample ID :



299934

Test Description	Results	Units	Biological Reference Range
------------------	---------	-------	----------------------------

LIVER FUNCTION TEST

Sample Type : Serum

TOTAL BILIRUBIN [DIAZO]	0.64	mg/dl	0.3-1.3 mg/dl
BILIRUBIN-DIRECT [DIAZO]	0.25	mg/dl	0.1-0.4 mg/dl
BILLIRUBIN-INDIRECT [CALCULATED]	0.39	mg/dl	0.1-0.9 mg/dl
S.G.O.T. (AST) [IFCC without Pyridoxal Phosphate]	62.8	IU/L	5-40 IU/L
S.G.P.T.(ALT) [IFCC without Pyridoxal Phosphate]	95.5	IU/L	5-40 IU/L
ALKALINE PHOSPHATASE [Amino Methyl Propanol (AMP)]	130	IU/L	44-147 IU/L
TOTAL PROTEINS [BIURET]	6.61	IU/L	6.0 - 8.5g/dL
ALBUMIN [BROMO CRESOL GREEN (BCG)]	4.31	g/dl	3.5-5.0 g/dl
GLOBULIN [CALCULATED]	2.30	gm%	2.3-3.5 gm%
ALBUMIN/GLOBULIN RATIO [CALCULATED]	1.87		

Technique : Fully Automated Biochemistry Analyser ERBA EM-200

****END OF REPORT****

Dr. Sudhamani S. MD
Consultant Pathologist
Reg. No. : 90461

Patient Name : **MR. JHA VIKASH**
Patient ID : 63333
Age / Sex : 38 years / Male
Referred by : MEDIWHEEL
Bill ID : 107448

Collected : Oct 26, 2024, 09:55 a.m.
Reported : Oct 26, 2024, 02:49 p.m.
Sample ID :



299934

Test Description	Results	Units	Biological Reference Range
------------------	---------	-------	----------------------------

RENAL FUNCTION TEST

Sample Type : Serum

Blood Urea [Urease-GLDH]	16.6	mg/dL	16.6 - 48.5
Blood Urea Nitrogen (BUN) [Calculated]	7.75	mg/dl	6 - 20
Sr. Creatinine [Enzymatic]	0.84	mg/dL	0.60 - 1.40
S. Uric Acid [Uricase - POD]	6.9	mg/dL	3.4 - 7.0
S. Calcium [Arsenaso]	8.9	mg/dL	8.6 - 11.0
S. Phosphorous [UV Molybdate]	3.85	mg/dL	2.5 - 4.5
Sodium (Na+) [ISE Direct]	137.1	mmol/L	136 - 148
Potassium (K+) [ISE Direct]	4.23	mmol/L	3.5 - 5.3
Chlorides (Cl-) [ISE Direct]	104.1	mmol/L	98 - 107

Done On Fully Automated Biochemistry Analyser ERBA EM-200.

END OF REPORT



Dr. Sudhamani S. MD
Consultant Pathologist
Reg. No. : 90461

Patient Name : **MR. JHA VIKASH**
Patient ID : 63333
Age / Sex : 38 years / Male
Referred by : MEDIWHEEL
Bill ID : 107448

Collected : Oct 26, 2024, 09:55 a.m.
Reported : Oct 26, 2024, 02:49 p.m.
Sample ID :



299934

Test Description	Results	Units	Biological Reference Range
------------------	---------	-------	----------------------------

TOTAL THYROXINE (T4)

Sample Type : Serum

Total Thyroxine (T4) [CLIA]	68.3	ng/ml	52 - 127
------------------------------------	------	-------	----------

****END OF REPORT****

Dr. Sudhamani S. MD
Consultant Pathologist
Reg. No. : 90461

Patient Name : **MR. JHA VIKASH**
Patient ID : 63333
Age / Sex : 38 years / Male
Referred by : MEDIWHEEL
Bill ID : 107448

Collected : Oct 26, 2024, 09:55 a.m.
Reported : Oct 26, 2024, 02:49 p.m.
Sample ID :



299934

Test Description	Results	Units	Biological Reference Range
------------------	---------	-------	----------------------------

TOTAL TRIIODOTHYRONINE (T3)

Sample Type : Serum

TotalTriiodothyronine (T3) [CLIA]	1.4	ng/mL	0.69 - 2.15
--	-----	-------	-------------

****END OF REPORT****

Dr. Sudhamani S. MD
Consultant Pathologist
Reg. No. : 90461

Patient Name : **MR. JHA VIKASH**
Patient ID : 63333
Age / Sex : 38 years / Male
Referred by : MEDIWHEEL
Bill ID : 107448

Collected : Oct 26, 2024, 09:55 a.m.
Reported : Oct 26, 2024, 02:49 p.m.
Sample ID :



Test Description	Results	Units	Biological Reference Range
------------------	---------	-------	----------------------------

THYROID STIMULATING HORMONE (TSH)

Sample Type : Serum

Thyroid Stimulative Hormone (TSH) [CLIA]	8	μ IU/mL	0.3 - 4.5 1st trimester - 0.1 - 2.5 μ IU/mL 2nd trimester - 0.2 - 3 μ IU/mL 3rd trimester - 0.3 - 3 μ IU/mL
--	----------	-------------	--

Clinical Significance :-

1. Serum TSH concentrations exhibit a diurnal variation with the peak occurring during the night.
2. Useful for: Screening for thyroid dysfunction and detecting mild (subclinical), as well as overt, primary hypo- or hyperthyroidism in ambulatory patients.
3. Monitoring patients on thyroid replacement therapy.
4. Confirmation of thyroid-stimulating hormone (TSH) suppression in thyroid cancer patients on thyroxine suppression therapy.
5. Prediction of thyrotropin-releasing hormone-stimulated TSH response.

****END OF REPORT****



Dr. Sudhamani S. MD
Consultant Pathologist
Reg. No. : 90461

Male

CV
WOL
CHK

QRS :
QT / QTcBaz : 356 / 395 ms
PR : 142 ms
P : 54 ms
RR / PP : 814 / 810 ms
P / QRS / T : 88 / 8 / 39 degrees

Normal sinus rhythm
Normal ECG

Dr. Mahesh V. Padsalge
MD. (Medicine)
Consultant Physician
Reg. No. 91424 (MMC)

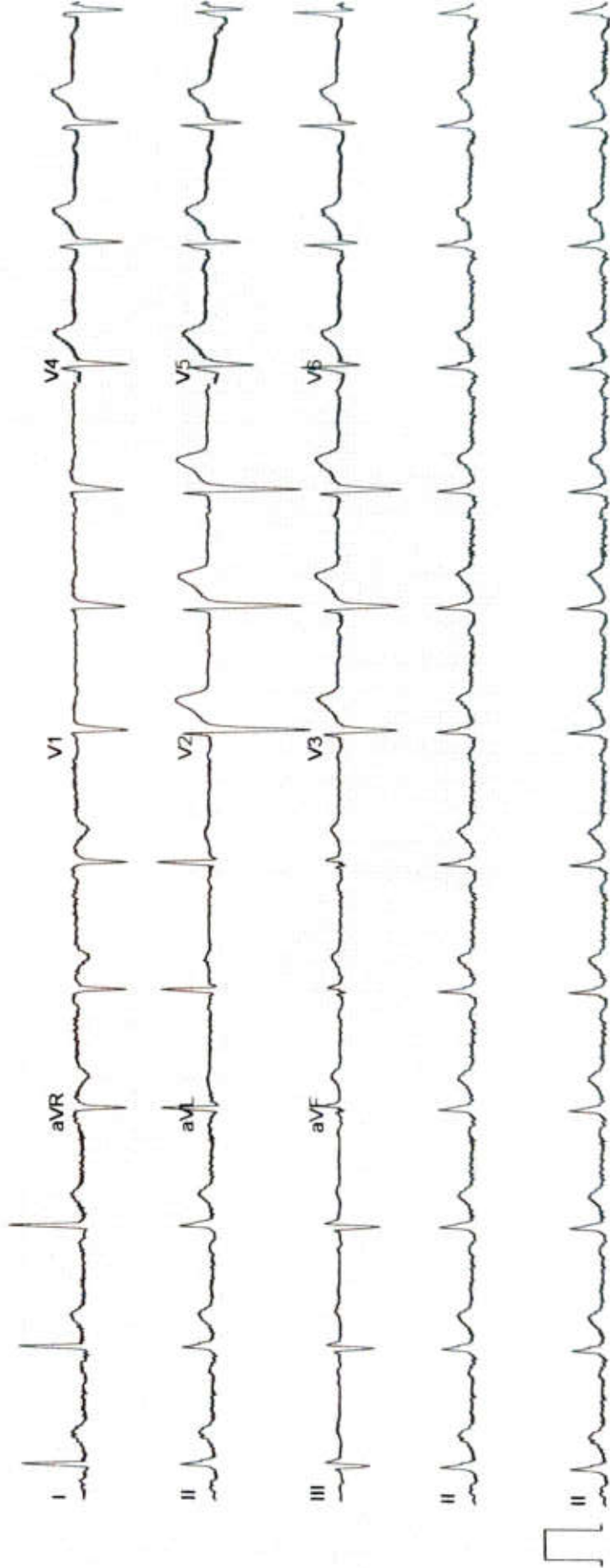

Vikas Jha.
38/M.

26/10/24

ophth

(R)

(L)

VA

6/6
N6

6/6
N6

Color Vn

(N)

(N)

AMSEG

(N)

(N)

Fundus

(N)

(N)

(R) wvL

CS

Name: VIKASH JHA

Age: 37 Gender: M

Height: 175 cms

Weight: 97 Kg

Date: 26-10-2024

Time: 10:12

Clinical History: HEALTH CHECKUP

Medications:

Test Details:

Protocol: Bruce

Exercise Time: 0:18:05

Max BP: 140/80

Test Termination Criteria: Target HR attained

Predicted Max HR: 183

Achieved Max HR: 178 (97% of Pr. MHR)

Max BP x HR: 24920

Target HR: 155 (85% of Pr. MHR)

Max Mets: 10.3

Protocol Details:

Stage Name	Stage Time	MEETS	Speed kmph	Grade %	Heart Rate bpm	BP mmHg	RPP	ST Level mm	ST Slope mV/S
Supine	00:20	1	0	0	95	110/70	10450	0.7 V5	3.9 V2
Standing	00:13	1	0	0	99	110/70	10890	0.7 V2	2.8 V2
HyperVentilation	02:14	1	0	0	116	110/70	12760	0.8 V5	3.7 V2
Pretest	00:15	1	1.6	0	98	110/70	10780	0.8 V5	4 V2
Stage: 1	03:00	4.7	2.7	10	130	120/70	15600	0.9 V2	0.8 V2
Stage: 2	03:00	7	4	12	154	130/70	20020	1.5 III	4 V2
Stage: 3	03:00	10.1	5.5	14	175	140/80	24500	-1.1 V5	3.4 V2
Peak Exercise	00:07	10.3	6.8	16	175	140/80	24500	-0.8 V5	4.2 V2
Recovery1	03:00	1	0	0	133	130/80	17290	0.7 III	4.7 V2
Recovery2	03:00	1	0	0	124	120/80	14880	0.6 V2	3.2 V2
Recovery3	02:58	1	0	0	127	120/80	15240	0.5 II	3.5 V2

Interpretation

NEGATIVE FOR PROVOCABLE MYOCARDIAL ISCHEMIA

OK

Dr. Mahesh V. Padsalghe

MD. (Medicine)

Consultant Physician

Ref: 14

Ref. Doctor: MEDIWHEEL

Doctor: DR MAHESH PADSALGE

SCHILLER

VIKASH JHA (37 M)

DIABECARE DIABETES AND ENDOCRINE CLINIC SEAWOOD-W, NAVIMUMBAI-400706

Bruce Protocol

ID: 888200

Date: 26-10-2024

Exec Time : 0:00:00

Stage Time: 00:20

HR: 95 bpm

61% of THR

BP: 110/70 mmHg

ST1(evel)mm STSlope(mV/s)

■

Stage: Supine

Speed: 0 kmph

Grade: 0%

THR: 153 bpm

ST1(evel)mm STSlope(mV/s)

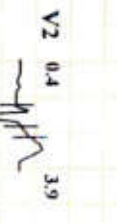
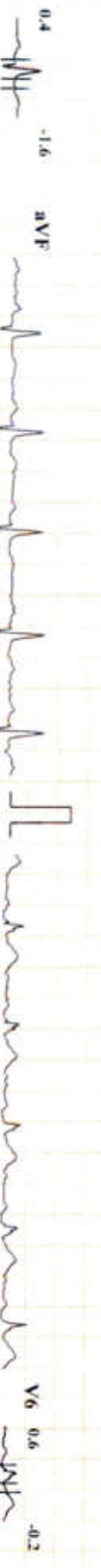
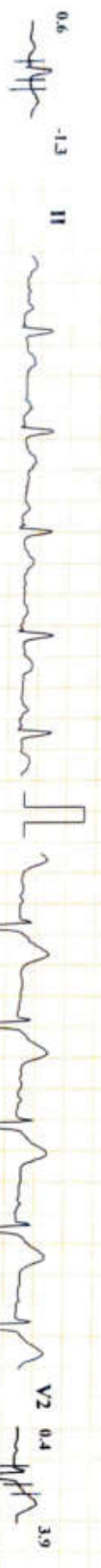
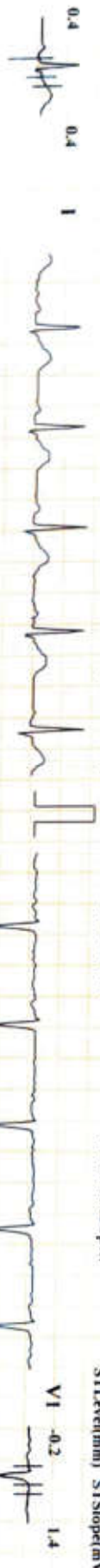

Chart Speed: 25 mm/sec

Amplitude: 10mm/mV

Filter: 25 Hz Mains Filter: ON

ISO = R · 60 ms, J = R + 60 ms, Pos J = J + 60 ms

Schiller Cardiofit CS-20 Version 3.6

DIABECARE DIABETES AND ENDOCRINE CLINIC SEAWOOD-W, NAVIMUMBAI-400706

VIKASH JHA (37 M)

Bruce Protocol

ID: 888200

Date: 26-10-2024

Exec Time : 0:00:00

Stage Time: 00:13

HR: 99 bpm

64% of THR

BP: 110/70 mmHg

STLevel(mm) STSlope(mV/s)

STLevel(mm) STSlope(mV/s)

Stage: Standing

Speed 0 kmph

Grade: 0%

THR#155 bpm

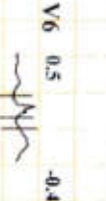
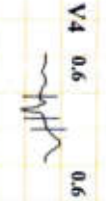
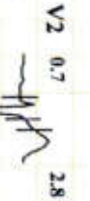
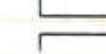
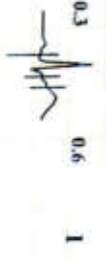

Chart Speed: 25 mm/sec

Amplitude: 10mm/mV

Filter: 25 Hz Mains Filter: ON

ISO = R - 60 ms, J = R + 60 ms, Post J = J + 60 ms

Schiller Cardiovit CS-20 Version 3.6

DIABECARE DIABETES AND ENDOCRINE CLINIC SEAWOOD-W, NAVIMUMBAI-400706

VIKASH JHA (37 M)

Bruce Protocol

ID: 888200

Date: 26-10-2024

Exec Time: 0:00:00

Stage Time: 02:14

HR: 116 bpm

STLevel(mm) STSlope(mV/s)

Stage: Hyper-Ventilation

Speed: 0 kmph

Grade: 0%

THR: 155 bpm

75% of THR
BP: 110/70 mmHg
STLevel(mm) STSlope(mV/s)

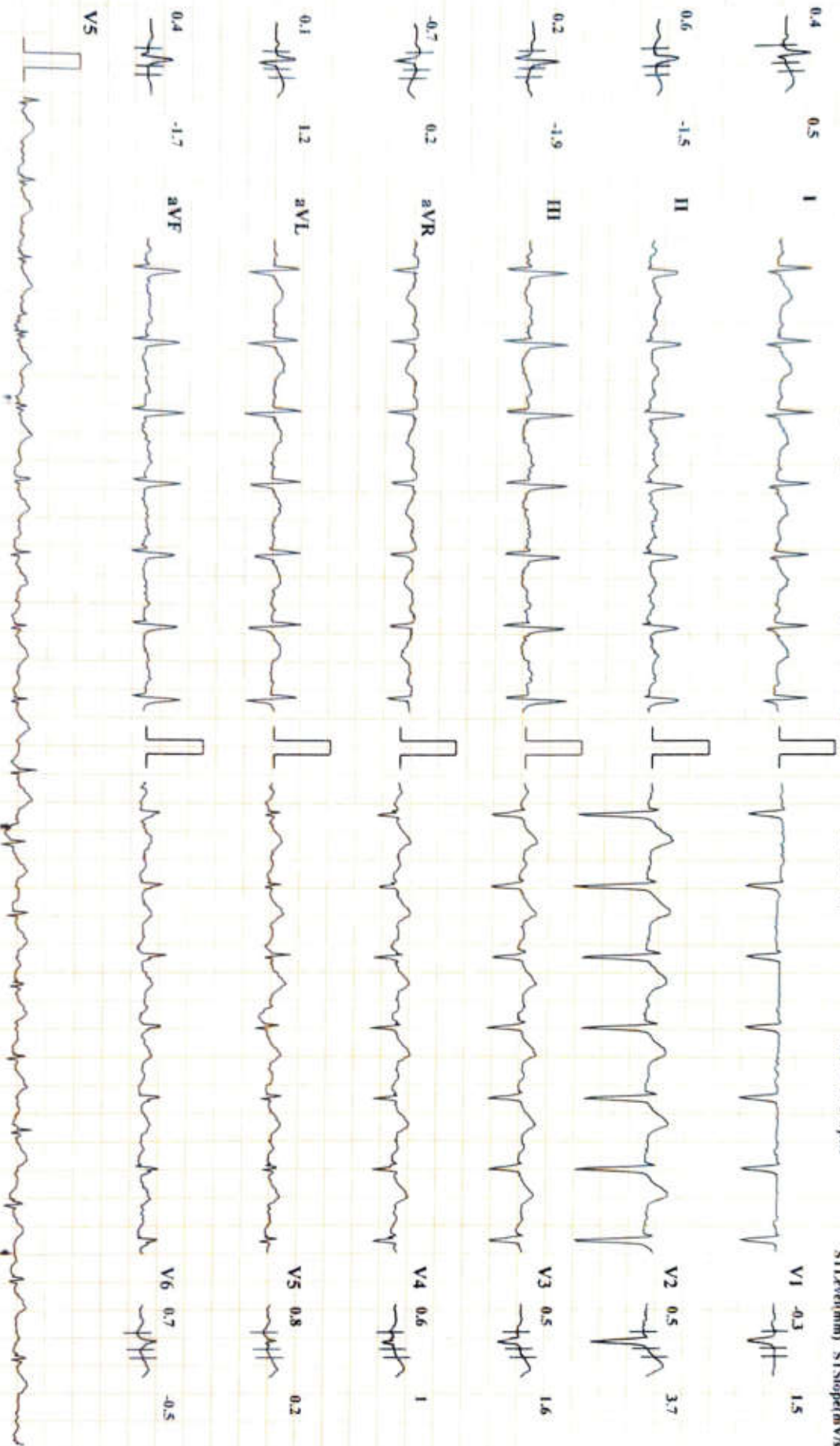

DIABECARE DIABETES AND ENDOCRINE CLINIC SEAWOOD-W, NAVIMUMBAI-400706

VIKASH JHA (37 M)

Bruce Protocol

ID: 888200

Date: 26-10-2024

Exec Time : 0:00:00

Stage Time: 00:15

HR: 98 bpm

63% of THR

BP: 110/70 mmHg

STLevel(mm) STSlope(mV/s)

STLevel(mm) STSlope(mV/s)

Stage: PreTest

Speed: 1.6 kmph

Grade: 0%

THR: 155 bpm

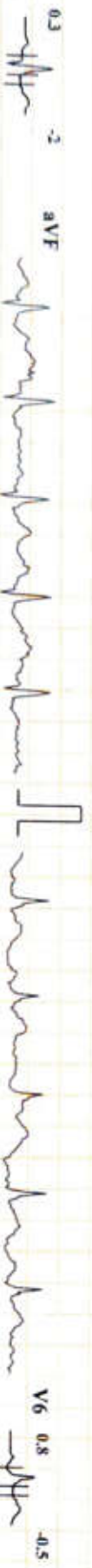
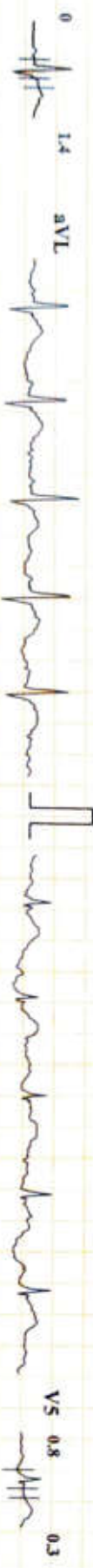
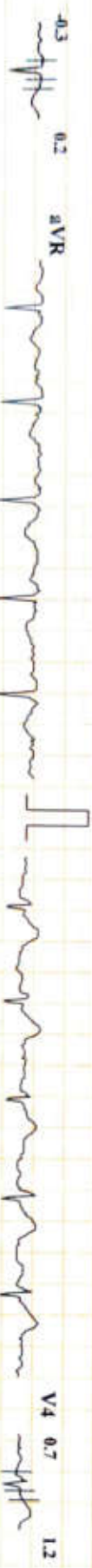
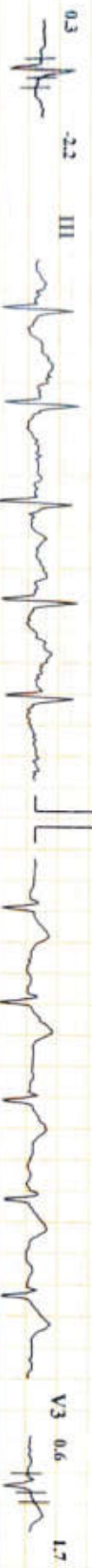
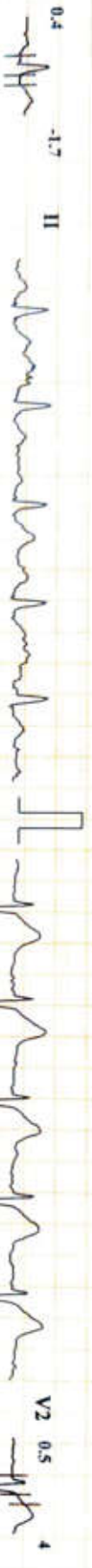

Chart Speed: 25 mm/sec

Amplitude: 10mm/mV

Filter: 25 Hz Mains Filter: ON

ISO = R - 60 ms, J = R + 60 ms, Post J = J + 60 ms

Schiller Cardiovit CS-20 Version: 3.6

DIABECARE DIABETES AND ENDOCRINE CLINIC SEAWOOD-W, NAVIMUMBAI-400706
VIKASH JHA (37 M)

Bruce Protocol ID: 888200 Date: 26-10-2024 Exec Time: 0:03:00 Stage Time: 03:00 HR: 130 bpm
 STLevel(mV) STSlope(mV/s) Stage: 1 Speed: 2.7 kmph Grade: 10% THR: 155 bpm 84% of THR
 BP: 120/70 mmHg
 STLevel(mV) STSlope(mV/s)

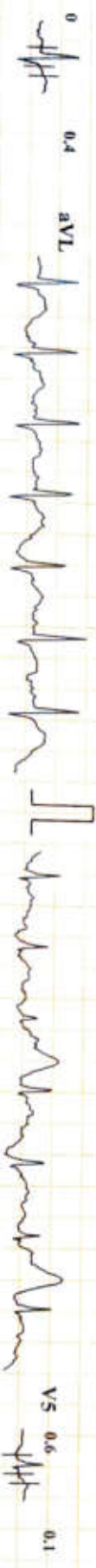
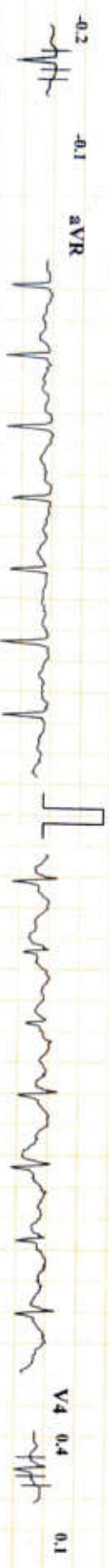

DIABECARE DIABETES AND ENDOCRINE CLINIC SEAWOOD-W, NAVIMUMBAI-400706

VIKASH JHA (37 M)

Bruce Protocol

ID: 888200

Date: 26-10-2024

Exec Time : 0:06:00

Stage Time: 03:00

HR: 154 bpm

99% of THR

BP: 130/70 mmHg

STLevel(mm) STSlope(mV/s)

Stage: 2

Speed: 4 kmph

Grade: 12%

THR: 155 bpm

STLevel(mm) STSlope(mV/s)

-0.3 0.8 I

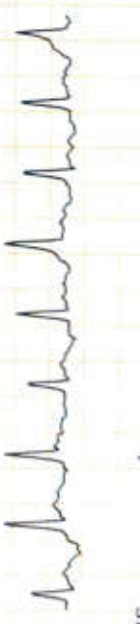
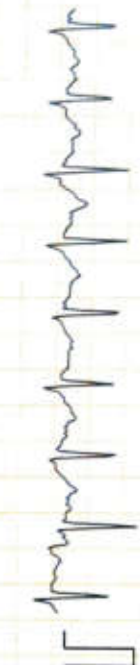

V1 -0.3 1.4

1.1 -1.6 II

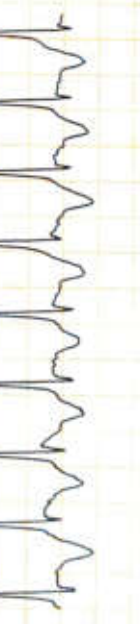

V2 -0.3 4

1.5 -2.2 III

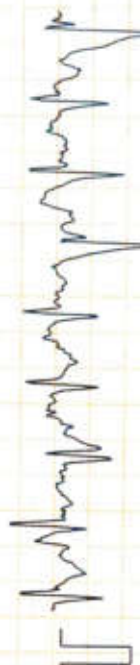

V3 -0.3 2

-0.2 0 aVR

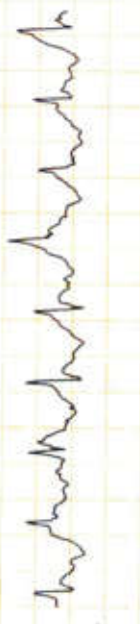

V4 -0.4 1.4

-0.8 1.5 aVL

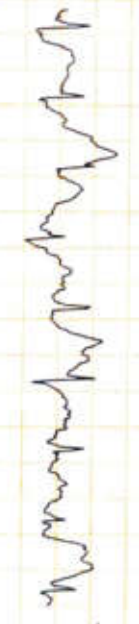
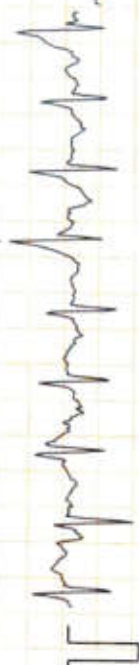

V5 -1 0.4

1.3 -1.9 aVF

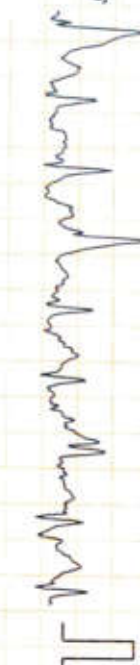

V6 -0.5 -0.2



Chart Speed: 25 mm/sec

Amplitude: 10mm/mV

Filter: 25 Hz Mains Filter: ON

ISO - R - 60 ms, J = R + 60 ms, Post J = J + 60 ms

Schiller Cardiovet CS-20 Version: 3.6

DIABECARE DIABETES AND ENDOCRINE CLINIC SEAWOOD-W, NAVIMUMBAI-400706

VIKASH JHA (37 M)

Bruce Protocol

ID: 888200

Date: 26-10-2024

Exec Time : 0:09:00

Stage Time: 03:00

HR: 175 bpm

ST(Slope(mm)) ST(Slope(mV/s))

Stage: 3

Speed: 5.5 kmph

Grade: 14%

THR: 155 bpm

113% of THR
BP: 140/80 mmHg
ST(Slope(mm)) ST(Slope(mV/s))

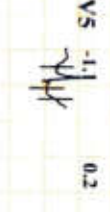
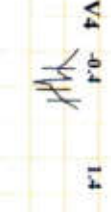
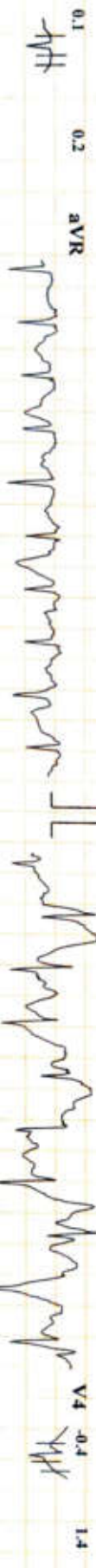

Chart Speed: 25 mm/sec

Amplitude: 10mm/mV

Filter: 25 Hz Mains Filter: ON

ISO = R - 60 ms, J = R + 60 ms, Post J = J + 60 ms

Schiller Cardiovit CS-20 Version: 3.6

DIABECARE DIABETES AND ENDOCRINE CLINIC SEAWOOD-W, NAVIMUMBAI-400706

VIKASH JHA (37 M)

Bruce Protocol ID: 888200 Date: 26-10-2024 Exec Time: 0:09:07 Stage Time: 00:07 HR: 175 bpm
 113% of THR
 BP: 140/80 mmHg
 STLevel(mm) STSlope(mV/s) Stage: Peak Exercise Speed: 6.8 kmph Grad% 16% THR: 155 bpm
 STLevel(mm) STSlope(mV/s)

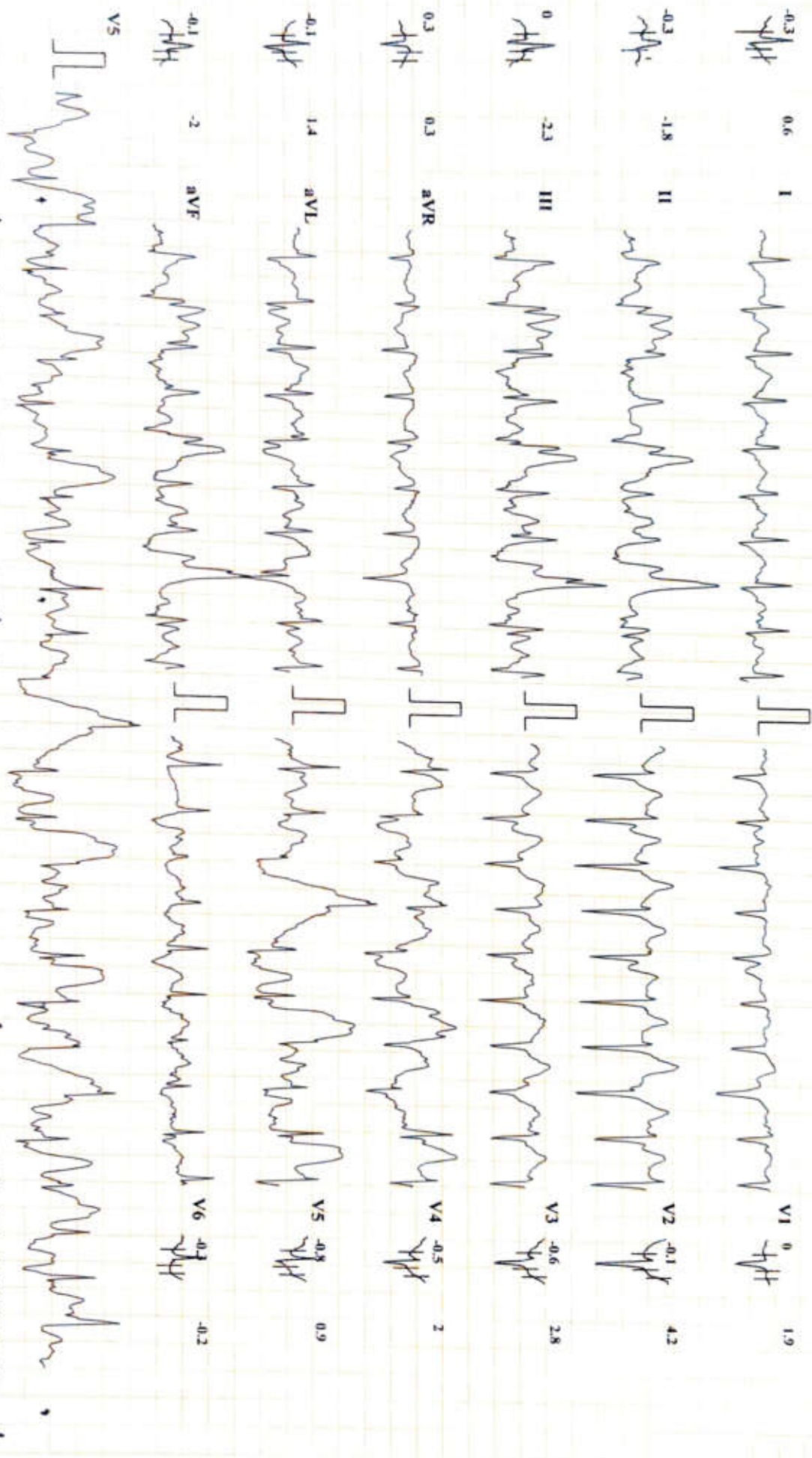
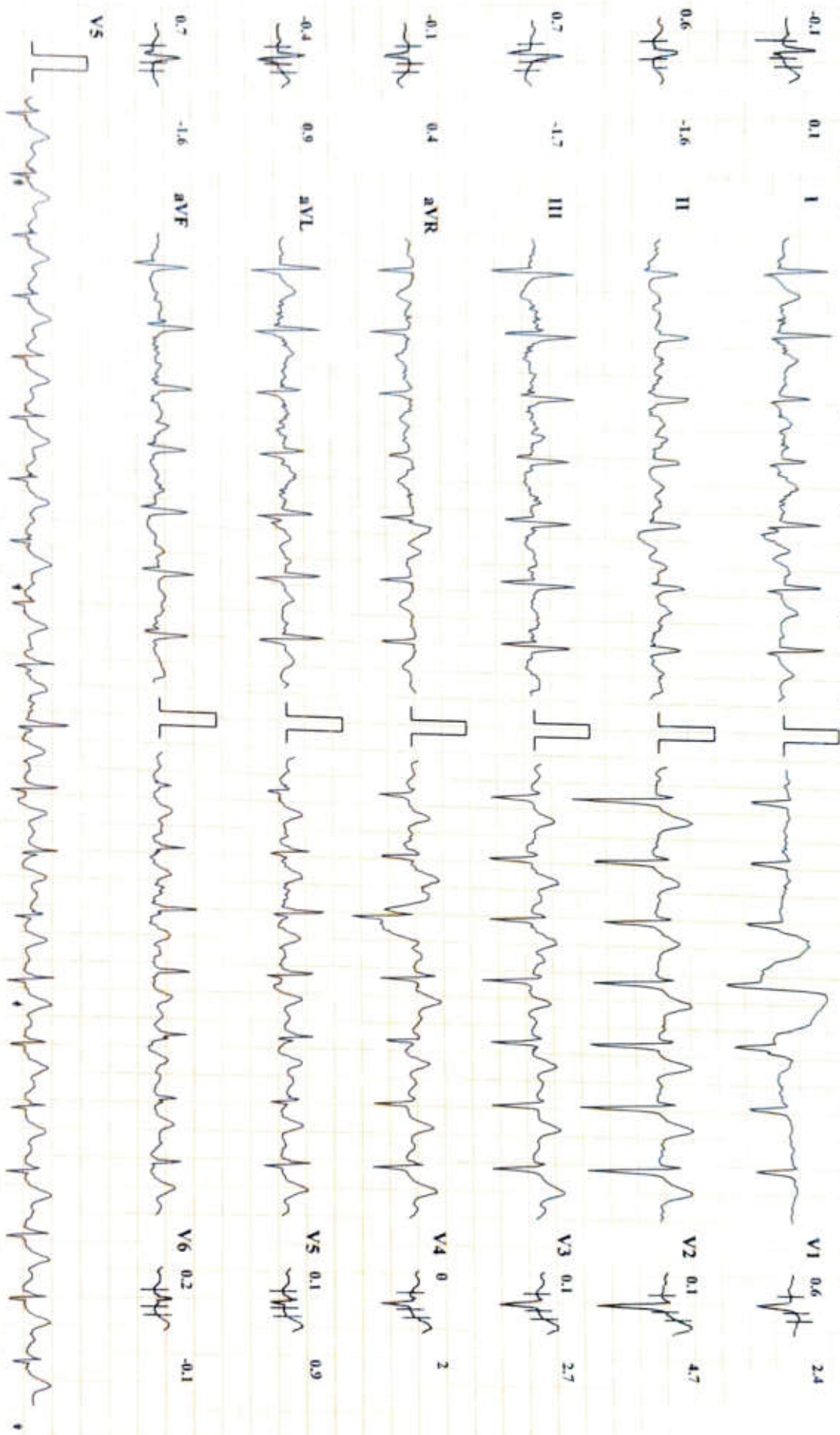

Chart Speed: 25 mm/sec Amplitude: 10mm/mV Filter: 25 Hz Mains Filter: ON ISO = R - 60 ms, J = R + 60 ms, Post J = J + 60 ms
 Schiller Cardiovit CS-20 Version: 3.6

DIABECARE DIABETES AND ENDOCRINE CLINIC SEAWOOD-W, NAVIMUMBAI-400706

VIKASH JHA (37 M)

BRUCE Protocol ID: SSS200 Date: 26-10-2024 Exec Time: 0:12:07 Stage Time: 03:00 HR: 133 bpm
STSpeed(mm) STSlope(mV/s) Stage: Recovery/1 Speed: 0 kmph Grade: 0% THR: 155 bpm 86% of THR
BP: 130/80 mmHg
STSpeed(mm) STSlope(mV/s)



DIABECARE DIABETES AND ENDOCRINE CLINIC SEAWOOD-W, NAVIMUMBAI-400706

VIKASH JHA (37 M)

Bruce Protocol

ID: 888200

Date: 26-10-2024

Exec Time : 0:15:07

Stage Time: 03:00

HR: 124 bpm

86% of THR

Bp: 120/80 mmHg

STLevel(mm) STSlope(mV/s)

Stage: Recovery2

Speed: 0 kmph

Grade: 0%

THR: 155 bpm

STLevel(mm) STSlope(mV/s)

STLevel(mm) STSlope(mV/s)

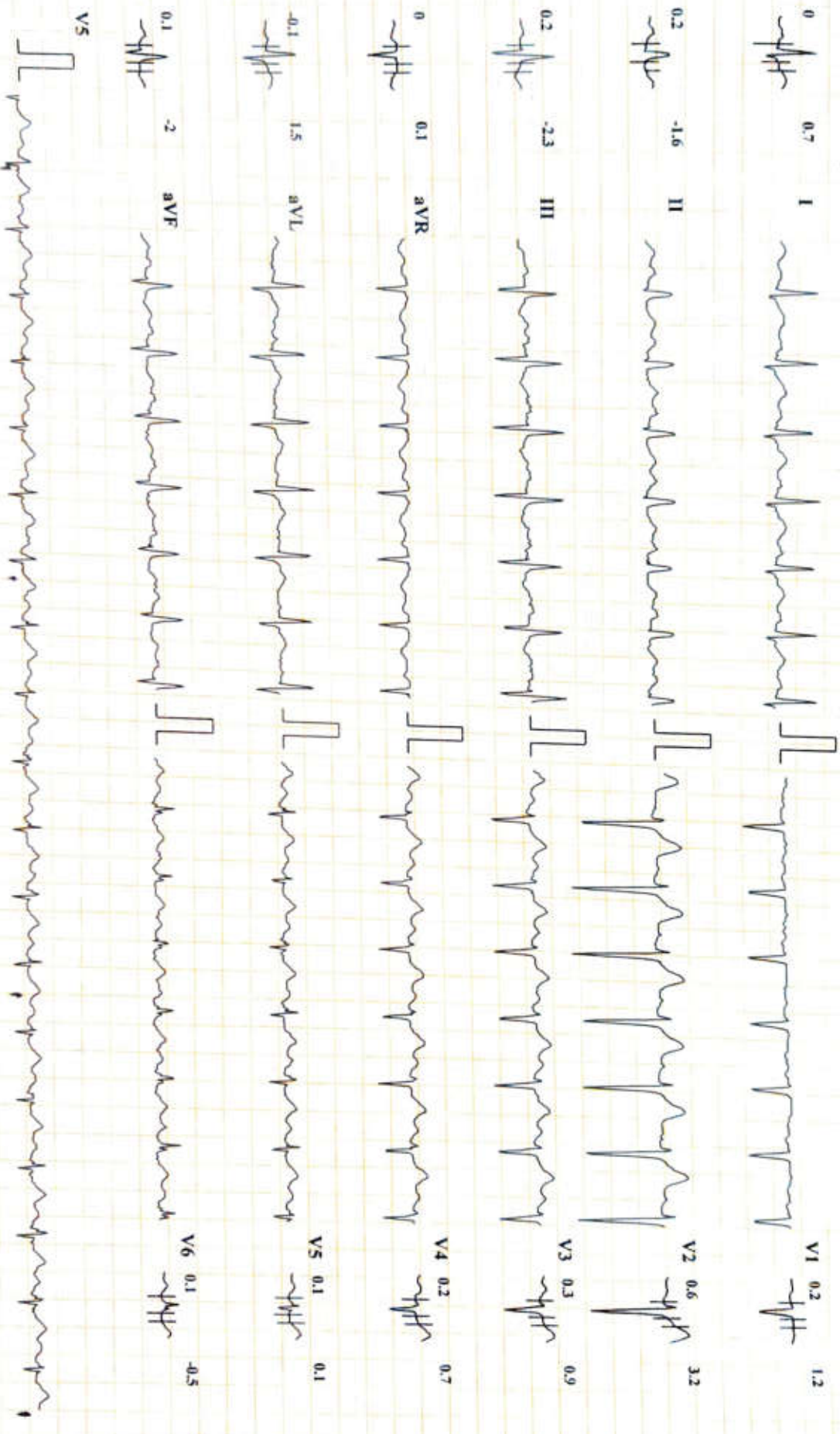

Chart Speed: 25 mm/sec

Amplitude: 10mm/mV

Filter: 25 Hz Main Filter: ON

ISO = R - 60 ms, J = R + 60 ms, Post J = J + 60 ms

Schiller Cardiovit CS-20 Version 3.6

DIABECARE DIABETES AND ENDOCRINE CLINIC SEAWOOD-W, NAVIMUMBAI-400706

VIKASH JHA (37 M)

Bruce Protocol

ID: 888200

Date: 26-10-2024

Exec Time : 0:18:05

Stage Time: 02:58

HR: 127 bpm

STLevel(mm) STSlope(mV/s)

Stage: Recovery3

Speed: 0 kmph

Grade: 0%

THR: 155 bpm

82% of THR
Bp: 120/80 mmHg
STLevel(mm) STSlope(mV/s)

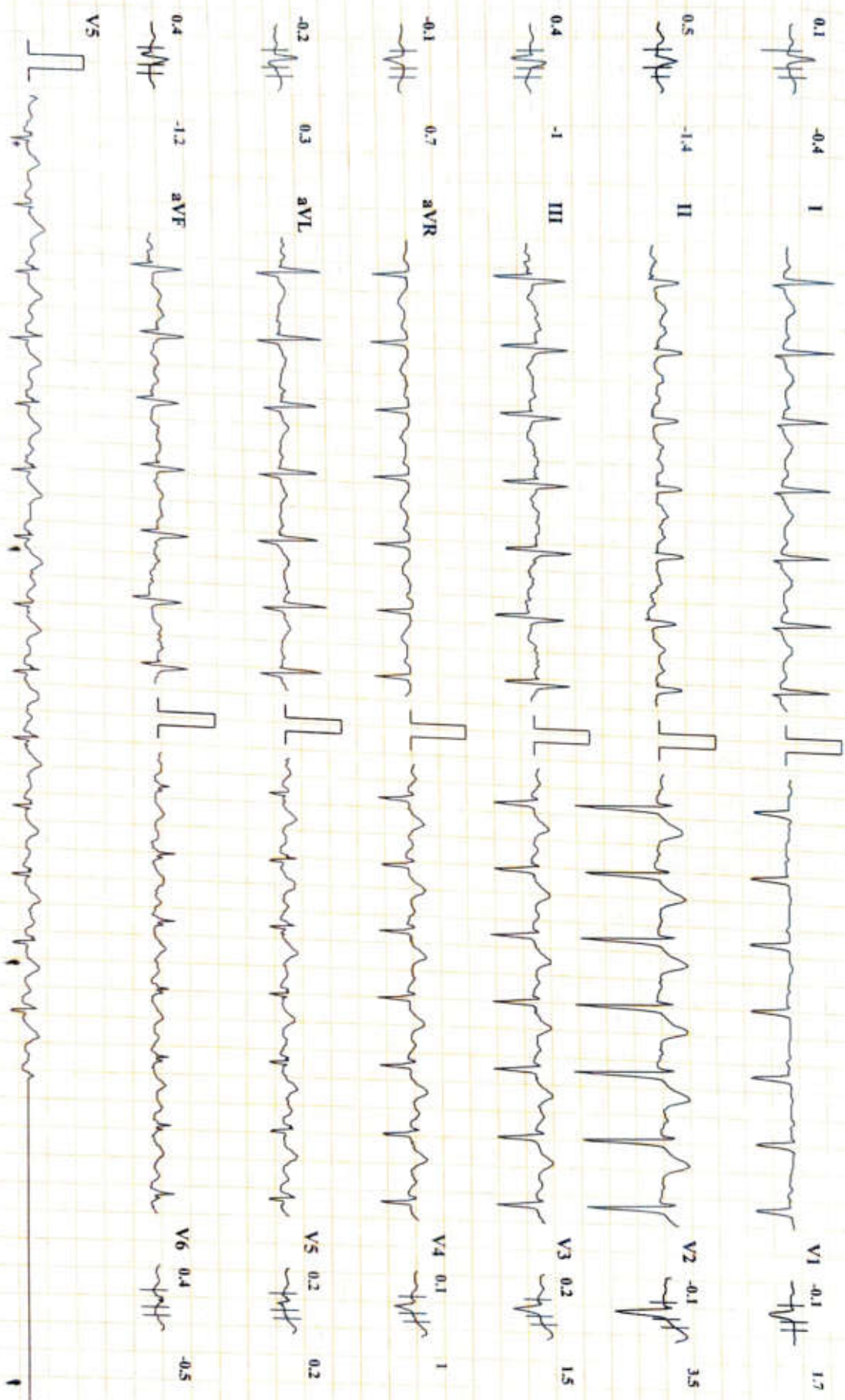

Chart Speed: 25 mm/sec

Amplitude: 10mm/mV

Filter: 25 Hz Mains Filter: ON

ISO = R - R - 60 ms, J = R + 60 ms, Post J = J + 60 ms

Schiller Cardiovit CS-20 Version: 3b



NAME-VIKASH JHA

DATE-26/10/2024

AGE- 38/M

X-RAY CHEST PA

The Bony Thorax is Normal.

Both The Costophrenic And Cardiophrenic Angles Are Clear.

Cardiac Shape And Size Appears Normal.

The Lung Field Appears Normal.

Both The Hila Are Normal In Density And Position.

Impression: Normal Chest X-Ray.

For, 

**DR.MRUDULA BABAR
CONSULTANT RADIOLOGIST**

DR. MRUDULA BABAR
MBBS, MD, DMRE (RADIOLOGY)
CPS MUMBAI 2009
REG. NO. 2005/03/2139