

संयुक्त परिवार

INCOME TAX DEPARTMENT
BANGALORE

BANDALAH

17/07/1991

Permanent Account Number

CLNPB0606B

Signature



भारत सरकार
GOVT. OF INDIA





Bangalore Diagnostics & Multi-Speciality Centre

NABL Accreditation Certificate Number : MC - 5539

198, 12th Main, 3rd Block, (Above Namma MTR, Next to SBI), Rajajinagar, Bangalore- 560 010.

Ph. : 080-23505407, 9448079978 e-mail : bangalore.d.s@gmail.com



Name : **Mr. BOJA RAJU.B(C9353)**
AGE/SEX : 32 Yrs / Male
REFERRED BY : **Dr. BANK OF BARODA**

REG/LAB NO. : 23080101 / 1451
DATE OF COLLECTION : 12-08-2023 at 12:30 PM
DATE OF DISPATCH : 12-08-2023 at 02:22 PM



| TEST PARAMETER | RESULT | REFERENCE RANGE | SPECIMEN |
|--|-----------------|-------------------------|---------------------|
| COMPLETE BLOOD COUNT WITH ESR (CBC WITH ESR) | | | |
| HAEMOGLOBIN <i>Cyanmethomoglobin</i> | 16.8 gm/dl | 13.4 - 17.6 gm/dl | K3 EDTA Whole Blood |
| TOTAL W.B.C <i>impedance</i> | 8000 cells/cumm | 4000 - 11000 cells/cumm | K3 EDTA Whole Blood |
| DIFFERENTIAL COUNT | | | |
| NEUTROPHILS <i>Impedance Followed by Microscopy</i> | 62.3 % | 40 - 70 % | K3 EDTA Whole Blood |
| LYMPHOCYTES <i>Impedance Followed by Microscopy</i> | 29.4 % | 20 - 45 % | K3 EDTA Whole Blood |
| EOSINOPHILS <i>Impedance Followed by Microscopy</i> | 4.0 % | 2 - 8 % | K3 EDTA Whole Blood |
| MONOCYTES <i>Impedance Followed by Microscopy</i> | 3.8 % | 1 - 6 % | K3 EDTA Whole Blood |
| BASOPHIL <i>Impedance Followed by Microscopy</i> | 0.5 % | 0 - 1 % | K3 EDTA Whole Blood |
| PLATELET COUNT <i>IMPEDANCE</i> | 3.14 Lakhs/cumm | 1.5 - 4.5 Lakhs/cumm | K3 EDTA Whole Blood |
| R.B.C <i>IMPEDANCE</i> | 5.71 mill/cumm | 4.5 - 6.5 mill/cumm | K3 EDTA Whole Blood |
| P.C.V | 50.6 % | 40 - 54 % | K3 EDTA Whole Blood |
| M.C.V <i>Impedance Specific Lyse Action(Calculated Parameter)</i> | 89 fl | 77 - 93 fl | K3 EDTA Whole Blood |
| M.C.H <i>Impedance Specific Lyse Action(Calculated Parameter)</i> | 29.5 pg | 26 - 34 pg | K3 EDTA Whole Blood |
| M.C.H.C <i>Impedance Specific Lyse Action(Calculated Parameter)</i> | 33.3 % | 31 - 35 % | K3 EDTA Whole Blood |
| ESR | 06 mm/hr | 0 - 15 mm/hr | K3 EDTA Whole Blood |
| BLOOD GROUP | "O" | | |
| RH TYPE | POSITIVE | | |

Dr. MAHADEVA K C
M.D.(Path) . KMC reg. no.17647
Pathologist



Bangalore Diagnostics & Multi-Speciality Centre



NABL Accreditation Certificate Number : MC - 5539

198, 12th Main, 3rd Block, (Above Namma MTR, Next to SBI), Rajajinagar, Bangalore- 560 010.

Ph. : 080-23505407, 9448079978 e-mail : bangalore.d.s@gmail.com

Name : **Mr. BOJA RAJU.B(C9353)**
AGE/SEX : 32 Yrs / Male
REFERRED BY : **Dr. BANK OF BARODA**

REG/LAB NO. : 23080101 / 1451
DATE OF COLLECTION : 12-08-2023 at 12:30 PM
DATE OF DISPATCH : 12-08-2023 at 02:22 PM



| TEST PARAMETER | RESULT | REFERENCE RANGE | SPECIMEN |
|---|-------------|---|----------|
| FASTING BLOOD SUGAR <i>GOD POD</i> | 104 mg/dl | 70 - 99 mg/dl Special condition: NORMAL PERSON FOR NON DIABETIC :- 70-99 mg/dl ADA RECOMMENDATION FOR DIABETIC PERSON :- 80- 130 mg/dl | FLUORIDE |
| FASTING URINE SUGAR | NIL | | |
| POST PRANDIAL BLOOD SUGAR (PPBS) | | | |
| POST PRANDIAL BLOOD SUGAR <i>GOD POD</i> | 116 mg/dl | 70 - 140 mg/dl Special condition: NORMAL PERSON WITHOUT DIABETIC :- <140 mg/dl ADA RECOMMENDATION FOR DIABETIC :- <180 mg/dl PRE DIABETIC PERSON :- 140-199 mg/dl | FLUORIDE |
| POST PRANDIAL URINE SUGAR (PPUS) | NIL | | |
| LIPID PROFILE TEST (LPT) | | | |
| TOTAL CHOLESTROL <i>CHOLESTEROL OXIDASE/PEROXIDASE METHOD</i> | 264.6 mg/dl | DESIRABLE : ≤ 200 mg/dL BORDERLINE HIGH RISK : 200 - 240 mg/dL HIGH RISK : > 240 mg/dL | SERUM |
| SERUM TRIGLYCERIDES <i>GLYCEROL PHOSPHATEOXIDASE/PEROXIDASE METHOD</i> | 137.6 mg/dl | Desirable : < 200 mg/dL Borderline high risk : 200 - 400 mg/dL Elevated : > 400 mg/dL | SERUM |
| HDL CHOLESTEROL - DIRECT | 44.6 mg/dl | 35 - 55 mg/dl | SERUM |
| LDL CHOLESTEROL - DIRECT <i>CALCULATION</i> | 192.5 mg/dl | up to 150 mg/dl | SERUM |
| VLDL CHOLESTEROL <i>CALCULATION</i> | 27.5 mg/dl | 0 - 60 mg/dl | SERUM |
| TC/HDL <i>CALCULATION</i> | 5.9 | | SERUM |

Dr. MAHADEVA K C
M.D.(Path) . KMC reg. no.17647
Pathologist



Bangalore Diagnostics & Multi-Speciality Centre

NABL Accreditation Certificate Number : MC - 5539

198, 12th Main, 3rd Block, (Above Namma MTR, Next to SBI), Rajajinagar, Bangalore- 560 010.
Ph. : 080-23505407, 9448079978 e-mail : bangalore.d.s@gmail.com



Name : **Mr. BOJA RAJU.B(C9353)**
AGE/SEX : 32 Yrs / Male
REFERRED BY : **Dr. BANK OF BARODA**

REG/LAB NO. : 23080101 / 1451
DATE OF COLLECTION : 12-08-2023 at 12:30 PM
DATE OF DISPATCH : 12-08-2023 at 02:22 PM



| TEST PARAMETER | RESULT | REFERENCE RANGE | SPECIMEN |
|---|-------------|-----------------|----------|
| LIVER FUNCTION TEST (LFT) | | | |
| TOTAL BILIRUBIN <i>DIAZOTIZED SULPANILIC METHOD</i> | 0.75 mg/dl | 0 - 1 mg/dl | SERUM |
| DIRECT BILIRUBIN <i>DIAZOTIZED SULPANILIC METHOD</i> | 0.16 mg/dl | 0 - 0.25 mg/dl | SERUM |
| INDIRECT BILIRUBIN <i>CALCULATION</i> | 0.59 mg/dl | 0 - 0.75 mg/dl | SERUM |
| TOTAL PROTEIN <i>BIURET METHOD</i> | 7.3 g/dl | 6 - 8.5 g/dl | SERUM |
| SERUM ALBUMIN <i>BROMOCRESOL GREEN</i> | 4.36 g/dl | 3.5 - 5.2 g/dl | SERUM |
| SERUM GLOBULIN <i>CALCULATION</i> | 2.9 g/dL | 2.3 - 3.5 g/dL | SERUM |
| A/G RATIO <i>Calculated</i> | 1.5 | 1 - 1.5 | SERUM |
| ASPARATE AMINOTRANSFERASE (SGOT/AST) <i>IFCC</i> | 25.4 U/L | up to 40 U/L | SERUM |
| ALANINE AMINOTRANSFERASE (SGPT/ALT) <i>IFCC</i> | 34.8 U/L | up to 40 U/L | SERUM |
| ALKALINE PHOSPHATASE <i>IFCC</i> | 135.6 IU/L | 40 - 129 IU/L | SERUM |
| GGT | 07 U/L | 11 - 43 U/L | SERUM |
| SERUM CREATININE | | | |
| SERUM CREATININE <i>JAFFE'S METHOD</i> | 0.95 mg/dL | 0.7 - 1.4 mg/dL | SERUM |
| BUN | | | |
| BLOOD UREA NITROGEN | 8.7 mg/dl | 7 - 18 mg/dl | SERUM |
| SERUM URIC ACID | | | |
| SERUM URIC ACID <i>URICASE/PEROXIDASE METHOD.</i> | 6.58 mg/dL | 3.5 - 7.2 mg/dL | SERUM |
| HbA1c (GLYCOSYLATED Hb) | 5.7 % | 4 - 6 % | |
| MEAN BLOOD GLUCOSE | 114.6 mg/dl | | |

| Degree of Control | HbA1c | MBG |
|-------------------|-----------|--------------------|
| Normal | < 5.7 % | 140 or Below mg/dl |
| PRE DIABETIC | 5.7-6.4 % | 124-156 mg/dl |
| DIABETIC | >6.5% | 158-188 mg/dl |
| Poor Control | > 8.0 % | >188 mg/dl |

Dr. MAHADEVA K C
M.D.(Path) . KMC reg. no.17647
Pathologist



Bangalore Diagnostics & Multi-Speciality Centre

NABL Accreditation Certificate Number : MC - 5539

198, 12th Main, 3rd Block, (Above Namma MTR, Next to SBI), Rajajinagar, Bangalore- 560 010.

Ph. : 080-23505407, 9448079978 e-mail : bangalore.d.s@gmail.com



Name : **Mr. BOJA RAJU.B(C9353)**

AGE/SEX : 32 Yrs / Male

REFERRED BY : **Dr. BANK OF BARODA**

REG/LAB NO. : 23080101 / 1451

DATE OF COLLECTION : 12-08-2023 at 12:30 PM

DATE OF DISPATCH : 12-08-2023 at 02:22 PM



| TEST PARAMETER | RESULT | REFERENCE RANGE | SPECIMEN |
|----------------|--------|-----------------|----------|
|----------------|--------|-----------------|----------|

COMPLETE URINE ANALYSIS

PHYSICAL CHARACTERS

COLOUR : PALE YELLOW

CLARITY/TURBIDITY : CLEAR

SPECIFIC GRAVITY : 1.020

CHEMICAL CONSTITUENTS

PROTEIN : NIL

GLUCOSE : NIL

BILE SALTS : ABSENT

BILE PIGMENTS : ABSENT

MICROSCOPY

PUS CELLS : OCC

EPITHELIAL CELLS : OCC

RBCs : ABSENT /hpf

CASTS : NIL

CRYSTALS : NIL

Dispatched by: Rupal

**** End of Report ****

Printed by: Rupal on 12-08-2023 at 02:23 PM

PROTEIN

GLUCOSE

BILE SALTS

BILE PIGMENTS

MICROSCOPY

PUS CELLS

EPITHELIAL CELLS

RBCs

CASTS

CRYSTALS

Dr. MAHADEVA K C
M.D.(Path) . KMC reg. no.17647
Pathologist



Bangalore Diagnostics & Multi-Speciality Centre



NABL Accreditation Certificate Number : MC - 5539

198, 12th Main, 3rd Block, (Above Namma MTR, Next to SBI), Rajajinagar, Bangalore- 560 010.

Ph. : 080-23505407, 9448079978 e-mail : bangalore.d.s@gmail.com

| | | | |
|----------------------|---|-------------------------------|-------------------|
| NAME : | Mr. BOJA RAJU B C-9353 | VISIT ID : | 23030230375 |
| AGE/GENDER : | 32 Years / Male | DATE OF REGISTRATION : | 12-Aug-2023 16:05 |
| REFERRED BY : | | DATE OF COLLECTION : | 12-Aug-2023 16:05 |
| REF CENTER : | BANGALORE DIAGNOSTICS & MULTI SPECIALITY CENTER | DATE OF REPORT : | 12-Aug-2023 16:55 |
| | | REF NO. | |

| TEST PARAMETER | RESULT | UNIT | REFERENCE RANGE | SAMPLE TYPE |
|---|--------|--------|-----------------|-------------|
| CLINICAL BIOCHEMISTRY | | | | |
| PROSTATE SPECIFIC ANTIGEN (PSA)- Total Method : ECLIA | 0.40 | ng/ml | 0 - 4.0 | Serum |
| TSH (Ultra Sensitive) Method : ECLIA | 1.50 | mIU/ml | 0.4 - 4.2 | Serum |

Processed By : AUTO

----- End Of Report -----

DR.CHETHANA CHETHAN MBBS M.D.
Consultant Biochemist

Report Status: Final

Outside samples to be correlated with other clinical findings



10mm/mV 0.15~35Hz

2023-08-12 07:10:05

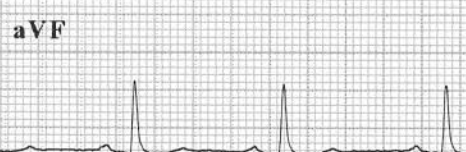
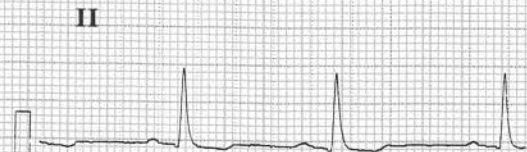
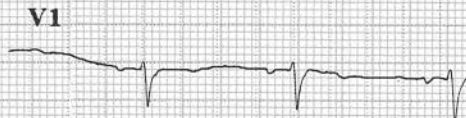
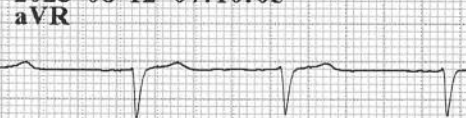
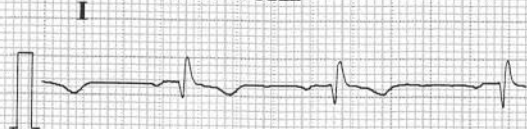

25mm/s

V2.47

CARDIART

ID : 230812-0710

Name :

Age : 32 yr

Sex : Male

BP : mmHg

Height : cm

Weight : kg

HR : 73 bpm

P Dur : 94 ms

PR int : 164 ms

QRS Dur : 109 ms

QT/QTc int : 354/392 ms

P/QRS/T axis : 118/81/165 °

RV5/SV1 amp : 0.861/0.497 mV

RV5+SV1 amp : 1.358 mV

RV6/SV2 amp : 0.823/1.308 mV

Minnesota Code:

1-2-1(I)

4-3-1(I,aVL)

4-5-0(II)

5-2-1(I,aVL)

9-4-1(V3)

Dr. ASHOK

MD (Internal Medicine)

Reg. No. 10

Diagnosis Information:

800: Sinus Rhythm

633: ST-T Abnormality(I,aVL)

Report Confirmed by:

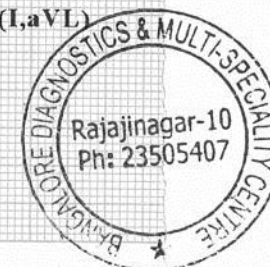



Bangalore Diagnostics & Multi-Speciality Centre

NABL Accreditation Certificate Number : MC - 5539

198, 12th Main, 3rd Block, (Above Namma MTR, Next to SBI), Rajajinagar, Bangalore- 560 010.

Ph. : 080-23505407, 9448079978 e-mail : bangalore.d.s@gmail.com



Abdomino Pelvic Ultrasonography Scan Report

| | | |
|--------|----------------|-------------------------------|
| Name | Mr. Bojaraju B | Date: 12-08-2023 |
| Age | 32 Years | |
| Gender | Male | Referred By Bank Of Baroda |

Liver is normal in size, shape and echotexture. No focal alteration is evident. Intrahepatic biliary radicles, Common bile duct, Main Portal Vein and Hepatic Venous channels appeared normal.

Gall bladder is well distended. Normal in wall thickness, intraluminal contents appeared clear. No evidence of pericholecystic fluid collections.

Pancreas Head, Neck, Body and Tail is normal in size, contour and echotexture. Pancreatic duct appears normal.

Spleen appears normal in size, shape and echotexture. No evidence of Space Occupying Lesion.

| | Bipolar Length | Cortical Thickness |
|--------------|----------------|--------------------|
| Right Kidney | 10.3 cm | 1.6 cm |
| Left Kidney | 10.5 cm | 1.8 cm |

Both kidneys appear normal in size, shape and echotexture. Cortex, Medulla & Collecting system appears normal. Cortico-Medullary differentiation is preserved.

There is no evidence of Calculi / hydronephrosis.

Ureters appear normal, no dilatation seen on both sides.

Urinary bladder normal in distension and contour.

Contents appeared clear. Wall thickness and mucosa appears normal.

Both Vesico-Ureteric Junctions appeared normal. **Post void = Nil.**

Prostate Measures **2.7 x 2.8 x 3.0 cm**, **Volume = 11cc**

Size, shape and echotexture appear normal.

Visualized abdominal Aorta appears normal.

Rest of the retroperitoneum is obscured by overlying bowel gas.

Both Iliac fossa no obvious free fluid collection or bowel mass is evident.

No evidence of thickened bowel loops.

IMPRESSION:

- Normal Sonologic Study.

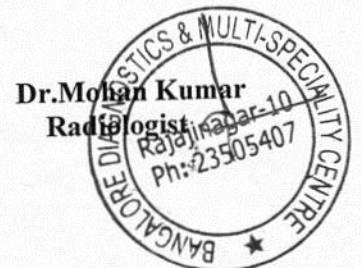



Bangalore Diagnostics & Multi-Speciality Centre

NABL Accreditation Certificate Number : MC - 5539

198, 12th Main, 3rd Block, (Above Namma MTR, Next to SBI), Rajajinagar, Bangalore- 560 010.
Ph. : 080-23505407, 9448079978 e-mail : bangalore.d.s@gmail.com



Echocardiography Report

| | | | |
|--------------|----------------|--------|---------------|
| Patient Name | Mr. Bojaraju B | Age | 32Years |
| | | Gender | Male |
| Referred By. | Bank Of Baroda | Date | 12 / 08/ 2023 |

M-Mode Study:

LA : 29 mm

AO : 23 mm

RVID : 22 mm

LVIDD : 42 mm

LVIDS : 29 mm

IVSD : 11 mm

LVPWD: 11 mm

FS : 32%

EF : 61%

LV Mass: 212 gm

Doppler Study:

MV : E.0.84 A 0.43 m/sec

AV : 1.09 m/sec

TV : 0.37 m/sec

PV : 0.58 m/sec

MR : Nil

AR : Nil

TR : Nil

PR : Nil

Impression :

- Normal Chamber Dimensions
- No RWMA
- Normal LV Systolic Function; LVEF 61%
- Normal Valves
- Normal Color Flow and Spectral Doppler Study.
- No Thrombus / PE.

Dr, Consultant Cardiologist





Bangalore Diagnostics & Multi-Speciality Centre

NABL Accreditation Certificate Number : MC - 5539

198, 12th Main, 3rd Block, (Above Namma MTR, Next to SBI), Rajajinagar, Bangalore- 560 010.

Ph. : 080-23505407, 9448079978 e-mail : bangalore.d.s@gmail.com



SUMMARY REPORT

| | |
|--------------------------------|-----------------|
| NAME :: | Mr. Bojaraju. B |
| EMPLOYEE ID:: | |
| REF.BY:: | Bank of Baroda |
| AGE:: | 32 years |
| GENDER:: | male |
| DATE:: | 12/08/2023 |
| HEIGHT (in cms):: | 165 |
| WEIGHT (in kgs):: | 76 |
| BMI:: | 27.9 |
| WAIST CIRCUMFERENCE (in cms):: | 97 |
| HIP CIRCUMFERENCE (in cms):: | 100 |
| WAIST TO HIP RATIO:: | 0.97:1.0 |
| BLOOD PRESSURE (mm hg):: | 120/70 |

Client is Physically fit

vision Test:

Distant vision $\left\{ \begin{array}{l} R \ 6/6 \\ L \ 6/6 \end{array} \right.$

color vision \rightarrow BLE normal

Near vision $\left\{ \begin{array}{l} N16 \\ N11 \end{array} \right.$

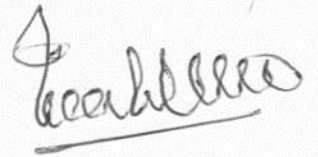
Dr. MAHADEVA. K.C.
M.D., (Path)
KMC. No.: 17647



Bangalore Diagnostics & Multi-Speciality Centre

NABL Accreditation Certificate Number : MC - 5539

198, 12th Main, 3rd Block, (Above Namma MTR, Next to SBI), Rajajinagar, Bangalore- 560 010.

Ph. : 080-23505407, 9448079978 e-mail : bangalore.d.s@gmail.com



| | | | |
|--------------|----------------|------------|------------|
| Patient Name | MR BOJARAJU B | Patient Id | A818 |
| Age/DOB | 32YRS | Gender | M |
| Ref.Doctor | BANK OF BARODA | Date | 12/08/2023 |

X-RAY CHEST PA VIEW

OBSERVATION:

Both hila are normal.

Cardiophrenic and costophrenic angles are normal.

The trachea is central.

The mediastinal and cardiac silhouette are normal.

Cardiothoracic ratio is normal.

Bones of the thoracic cage are normal.

Soft tissues of the chest wall are normal.

IMPRESSION:

NORMAL STUDY



Dr. Vijay Kumar
MBBS, MDRD
Consultant Radiologist

PHOTO: MR. B. RAJAN, B. 951, M. 15, 08, 2023, 12, 14, 03

BANGALORE DIAGNOSTIC CENTRE

THE BANGALORE DIAGNOSTIC CENTRE, 15, 08, 2023, 12, 14, 03