



भारत सरकार
GOVERNMENT OF INDIA



संतोष कुमार
Santosh Kumar
जन्म तिथि/DOB: 26/10/1984
पुरुष / MALE



3814

3039 5006 7326

आधार-आम आदमी का अधिकार

ID: 391

28-01-2023 10:48:08 AM

SANTOSH KUMAR
Male 38Years

HR : 70 bpm

P : 95 ms

PR : 136 ms

QRS : 87 ms

QT/QTc : 344/373 ms

P/QRS/T : 17/51/53 °

RV5/SV1 : 2.012/1.020 mV

Diagnosis Information:

Sinus Rhythm

Larged Pt/V1

Low T Wave(V5,V6)

Ref-Phys. :

Report Confirmed by:

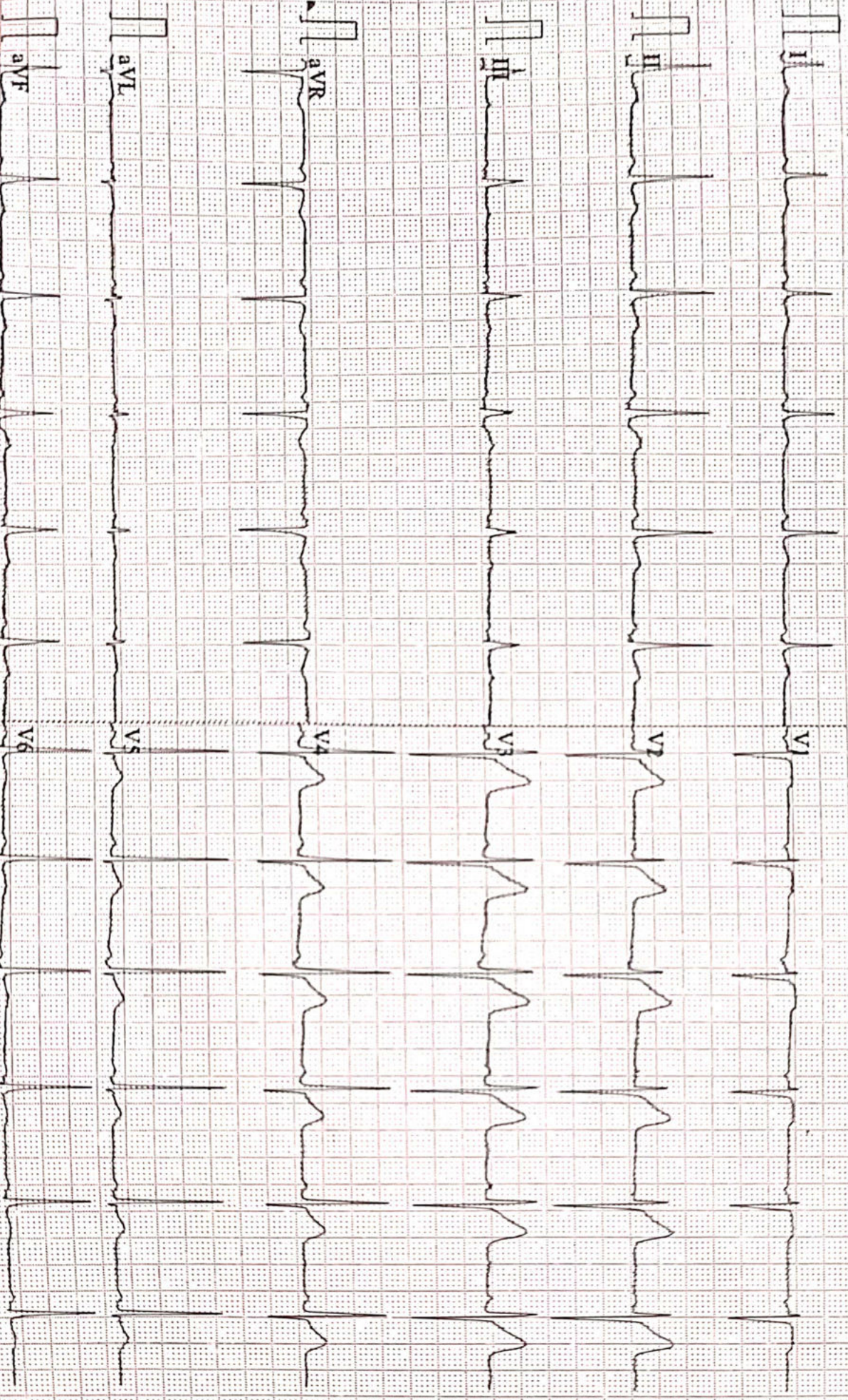

0.07-100Hz AC 50 25mm/s 10mm/mV 2*5.0s V70 V2.2 SEMIF V1.81 DAIGNOSTIC



ISO 9001 : 2015

AAROGYAM DIAGNOSTICS

(A UNIT OF CULPAM HEALTH CARE PVT. LTD.)

F- 41, P.C. Colony, Opp. Madhuban Complex,
Near Malahi Pakari Chowk, Kankarbagh, Patna – 20

9264278360, 9065875700, 8789391403

info@aarogyamdiagnostics.com

www.aarogyamdiagnostics.com

Date 28/01/2023	Srl No. 23	Patient Id 2301280023
Name Mr. SANTOSH KUMAR	Age 38 Yrs.	Sex M
Ref. By Dr.BOB		

Test Name	Value	Unit	Normal Value
BOB			
HB A1C	5.9	%	

EXPECTED VALUES :-

Metabolically healthy patients	=	4.8 - 5.5 % HbA1C
Good Control	=	5.5 - 6.8 % HbA1C
Fair Control	=	6.8-8.2 % HbA1C
Poor Control	=	>8.2 % HbA1C

REMARKS:-

In vitro quantitative determination of **HbA1C** in whole blood is utilized in long term monitoring of glycemia

The **HbA1C** level correlates with the mean glucose concentration prevailing in the course of the patient's recent history (approx - 6-8 weeks) and therefore provides much more reliable information for glycemia monitoring than do determinations of blood glucose or urinary glucose.

It is recommended that the determination of **HbA1C** be performed at intervals of 4-6 weeks during Diabetes Mellitus therapy.

Results of **HbA1C** should be assessed in conjunction with the patient's medical history, clinical examinations and other findings.

**** End Of Report ****

Dr.R.B.RAMAN
MBBS, MD
CONSULTANT PATHOLOGIST



ISO 9001 : 2015

AAROGYAM DIAGNOSTICS

(A UNIT OF CULPAM HEALTH CARE PVT. LTD.)

F- 41, P.C. Colony, Opp. Madhuban Complex,
Near Malahi Pakari Chowk, Kankarbagh, Patna - 20

9264278360, 9065875700, 8789391403

info@aarogyamdiagnostics.com

www.aarogyamdiagnostics.com

Date	28/01/2023	Srl No. 23	Patient Id 2301280023
Name	Mr. SANTOSH KUMAR	Age 38 Yrs.	Sex M
Ref. By Dr.BOB			

Test Name	Value	Unit	Normal Value
COMPLETE BLOOD COUNT (CBC)			
HAEMOGLOBIN (Hb)	13.7	gm/dl	13.5 - 18.0
TOTAL LEUCOCYTE COUNT (TLC)	6,900	/cumm	4000 - 11000
DIFFERENTIAL LEUCOCYTE COUNT (DLC)			
NEUTROPHIL	61	%	40 - 75
LYMPHOCYTE	35	%	20 - 45
EOSINOPHIL	01	%	01 - 06
MONOCYTE	03	%	02 - 10
BASOPHIL	00	%	0 - 0
ESR (WESTEGREN's METHOD)	13	mm/1st hr.	0 - 15
R B C COUNT	4.78	Millions/cmm	4.5 - 5.5
P.C.V / HAEMATOCRIT	40.01	%	40 - 54
M C V	83.7	fl.	80 - 100
M C H	28.66	Picogram	27.0 - 31.0
M C H C	34.2	gm/dl	33 - 37
PLATELET COUNT	2.5	Lakh/cmm	1.50 - 4.00
BLOOD GROUP ABO	"O"		
RH TYPING	POSITIVE		
BLOOD SUGAR FASTING	144.2	mg/dl	70 - 110
SERUM CREATININE	0.81	mg%	0.7 - 1.4
BLOOD UREA	24.9	mg /dl	15.0 - 45.0
SERUM URIC ACID	4.7	mg%	3.4 - 7.0
<u>LIVER FUNCTION TEST (LFT)</u>			



ISO 9001 : 2015

AAROGYAM DIAGNOSTICS

(A UNIT OF CULPAM HEALTH CARE PVT. LTD.)

F- 41, P.C. Colony, Opp. Madhuban Complex,
Near Malahi Pakari Chowk, Kankarbagh, Patna – 20

9264278360, 9065875700, 8789391403

info@aarogyamdiagnostics.com

www.aarogyamdiagnostics.com

Date	28/01/2023	Srl No. 23	Patient Id 2301280023
Name	Mr. SANTOSH KUMAR	Age 38 Yrs.	Sex M
Ref. By Dr.BOB			

Test Name	Value	Unit	Normal Value
BILIRUBIN TOTAL	0.69	mg/dl	0 - 1.0
CONJUGATED (D. Bilirubin)	0.26	mg/dl	0.00 - 0.40
UNCONJUGATED (I.D.Bilirubin)	0.43	mg/dl	0.00 - 0.70
TOTAL PROTEIN	6.6	gm/dl	6.6 - 8.3
ALBUMIN	3.7	gm/dl	3.4 - 5.2
GLOBULIN	2.9	gm/dl	2.3 - 3.5
A/G RATIO	1.276		
SGOT	19.9	IU/L	5 - 40
SGPT	23.1	IU/L	5.0 - 55.0
ALKALINE PHOSPHATASE IFCC Method	105.0	U/L	40.0 - 130.0
GAMMA GT	24.2	IU/L	8.0 - 71.0

LFT INTERPRET**LIPID PROFILE**

TRIGLYCERIDES	94.1	mg/dL	25.0 - 165.0
TOTAL CHOLESTEROL	240.1	mg/dL	29.0 - 199.0
H D L CHOLESTEROL DIRECT	53.9	mg/dL	35.1 - 88.0
V L D L	18.82	mg/dL	4.7 - 22.1
L D L CHOLESTEROL DIRECT	167.38	mg/dL	63.0 - 129.0
TOTAL CHOLESTEROL/HDL RATIO	4.455		0.0 - 4.97
LDL / HDL CHOLESTEROL RATIO	3.105		0.00 - 3.55
THYROID PROFILE			
T3	0.87	ng/ml	0.60 - 1.81



ISO 9001 : 2015

AAROGYAM DIAGNOSTICS

(A UNIT OF CULPAM HEALTH CARE PVT. LTD.)

F- 41, P.C. Colony, Opp. Madhuban Complex,
Near Malahi Pakari Chowk, Kankarbagh, Patna – 20

9264278360, 9065875700, 8789391403

info@aarogyamdiagnostics.com

www.aarogyamdiagnostics.com

Date	28/01/2023	Srl No. 23	Patient Id 2301280023
Name	Mr. SANTOSH KUMAR	Age 38 Yrs.	Sex M
Ref. By Dr.BOB			

Test Name	Value	Unit	Normal Value
T4 Chemiluminescence	8.38	ug/dl	4.5 - 10.9
TSH Chemiluminescence	2.19	uIU/ml	

REFERENCE RANGE

PAEDIATRIC AGE GROUP

0-3 DAYS	1-20	ulu/ ml
3-30 DAYS	0.5 - 6.5	ulu/ml
1 MONTH -5 MONTHS	0.5 - 6.0	ulu/ml
6 MONTHS- 18 YEARS	0.5 - 4.5	ulu/ml

ADULTS 0.39 - 6.16 ulu/ml

Note: TSH levels are subject to circadian variation, rising several hours before the onset of sleep, reaching peak levels between 11 pm to 6 am. Nadir concentrations are observed during the afternoon. Diurnal variation in TSH level approximates $\pm 50\%$, hence time of the day has influence on the measured serum TSH concentration.

QUANTITY	20	ml.
COLOUR	PALE YELLOW	
TRANSPARENCY	CLEAR	
SPECIFIC GRAVITY	1.010	
PH	6.0	
ALBUMIN	NIL	
SUGAR	NIL	



ISO 9001 : 2015

AAROGYAM DIAGNOSTICS

(A UNIT OF CULPAM HEALTH CARE PVT. LTD.)

F- 41, P.C. Colony, Opp. Madhuban Complex,
Near Malahi Pakari Chowk, Kankarbagh, Patna – 20

9264278360, 9065875700, 8789391403

info@aarogyamdiagnostics.com

www.aarogyamdiagnostics.com

Date 28/01/2023	Srl No. 23	Patient Id 2301280023
Name Mr. SANTOSH KUMAR	Age 38 Yrs.	Sex M
Ref. By Dr.BOB		

Test Name	Value	Unit	Normal Value
-----------	-------	------	--------------

MICROSCOPIC EXAMINATION

PUS CELLS	2-4	/HPF	
RBC'S	NIL	/HPF	
CASTS	NIL		
CRYSTALS	NIL		
EPITHELIAL CELLS	1-3	/HPF	
BACTERIA	NIL		
OTHERS	NIL		

Assay performed on enhanced chemi lumenescence system (Centaur-Siemens)

Serum T3,T4 & TSH measurements form the three components of Thyroid screening panel, useful in diagnosing various disorders of Thyroid gland function.

1. Primary hypothyroidism is accompanied by depressed serum T3 and T4 values and elevated serum TSH level.
2. Primary hyperthyroidism is accompanied by elevated serum T3 and T4 levels along with depressed TSH values.
3. Normal T4 levels are accompanied by increased T3 in patients with T3 thyrotoxicosis.
4. Slightly elevated T3 levels may be found in pregnancy and estrogen therapy, while depressed levels may be encountered in severe illness, renal failure and during therapy with drugs like propranolol and propyl thiouracil.
5. Although elevated TSH levels are nearly always indicative of primary hypothyroidism, and may be seen in secondary thyrotoxicosis.

**** End Of Report ****

Page 5

Dr.R.B.RAMAN
MBBS, MD
CONSULTANT PATHOLOGIST



ISO 9001 : 2015

AAROGYAM DIAGNOSTICS

(A UNIT OF CULPAM HEALTH CARE PVT. LTD.)

F- 41, P.C. Colony, Opp. Madhuban Complex,
Near Malahi Pakari Chowk, Kankarbagh, Patna - 20

9264278360, 9065875700, 8789391403

info@aarogyamdiagnostics.com

www.aarogyamdiagnostics.com

Date	28/01/2023	Srl No.	23	Patient Id	2301280023
Name	Mr. SANTOSH KUMAR	Age	38 Yrs.	Sex	M
Ref. By	Dr.BOB				

Test Name	Value	Unit	Normal Value
-----------	-------	------	--------------

BIOCHEMISTRY

BLOOD SUGAR PP	219.1	mg/dl	80 - 160
----------------	-------	-------	----------

**** End Of Report ****

Dr.R.B.RAMAN
MBBS, MD
CONSULTANT PATHOLOGIST



Name :- Santosh Kumar
Refd by :- Corp

Age/Sex:- 38Yrs/M
Date :-28/01/23

Thanks for referral.

REPORT OF USG OF WHOLE ABDOMEN

- Liver** :- Mild enlarged in size (14.3cm) with raised echotexture. No focal or diffuse lesion is seen. IHBR are not dilated. PV is normal in course and calibre with echofree lumen.
- G. Bladder** :- It is normal in shape, size & position. It is echofree & shows no evidence of calculus, mass or sludge.
- CBD** :- It is normal in calibre & is echofree.
- Pancreas** :- Normal in shape, size & echotexture. No evidence of parenchymal / ductal calcification is seen. No definite peripancreatic collection is seen.
- Spleen** :- Normal in size(8.8cm) with normal echotexture. No focal lesion is seen. No evidence of varices is noticed.
- Kidneys** :- Both kidneys are normal in shape, size & position. Sinus as well as cortical echoes are normal. No evidence of calculus, space occupying lesion or hydronephrosis is seen.
Right Kidney measures 9.1cm and Left Kidney measures 10.7cm.
- U. Bladder**:- It is echofree. No evidence of calculus, mass or diverticulum is seen.
- Prostate** :- Normal in size (13.5cc) & echotexture.
- Others** :- No ascites or abdominal adenopathy is seen.
No free subphrenic / basal pleural space collection is seen.

IMPRESSION:- *Mild Hepatomegaly with Grade I Fatty Liver.
Otherwise Normal Scan.*

Dr. U. Kumar
MBBS, MD (Radio-Diagnosis)
Consultant Radiologist

Aarogyam diagnostics

Patna-20

1733 / Santosh Kumar / 38 Yrs / M / 164 Cms / 65 Kg Date: 28-Jan-2023 Technician : RESHMA ALI

Report



(GEM212170906)(R)Kardic by Allengers

Stage	Time	Duration	Belt Speed (mph)	Elevation	METs	Rate	% THR Achieved	BP	RPP	PVC	Comments
Supine	00:03	0:01	00.0	00.0	01.0	120	66 %	120/80	144	00	
Standing	00:09	0:01	00.0	00.0	01.0	120	66 %	120/80	144	00	
HV	00:18	0:01	00.0	00.0	01.0	117	64 %	120/80	140	00	
Warm Up	00:25	0:01	01.0	00.0	01.0	120	66 %	120/80	144	00	
ExStart	01:11	0:06	01.7	10.0	01.1	132	73 %	120/80	158	00	
BRUCE/ Stage 1	04:11	3:00	01.7	10.0	04.7	149	82 %	120/80	178	00	
BRUCE/ Stage 2	07:11	3:00	02.5	12.0	07.1	169	93 %	125/85	211	00	
BRUCE/ Stage 3	10:11	3:00	03.4	14.0	10.2	188	103 %	130/90	244	00	
PeakEx	10:18	0:07	04.2	16.0	10.3	190	104 %	130/90	247	00	
Recovery	11:17	1:00	01.1	00.0	04.3	174	96 %	125/85	217	00	
Recovery	12:17	2:00	01.1	00.0	01.0	157	86 %	120/80	188	00	
Recovery	13:30	3:12	01.1	00.0	01.0	153	84 %	120/80	183	00	

Findings :

Exercise Time : 09:08
Max HR Attained : 190 bpm 104% of Target 182
Max BP Attained : (Sys) 130/90
Max WorkLoad Attained : 10.3 Good response to induced stress
Max ST Dep Lead & Value : V6 & -2.1 mm in PeakEx mm
Test End Reasons : Test Complete

Report :

Aarogyam diagnostics

1733 / Santosh Kumar / 38 Yrs / M / 164 Cms / 65 Kg / HR : 120

Supine



Date: 28-Jan-2023 12:43:37 PM METS: 1.0/ 120 bpm 65% of THR BP: 120/80 mmHg Raw ECG/ BLC On/ Notch On/ HF 0.05 Hz/LF 100 Hz

ExTime: 00:03 0.0 mph, 0.0%

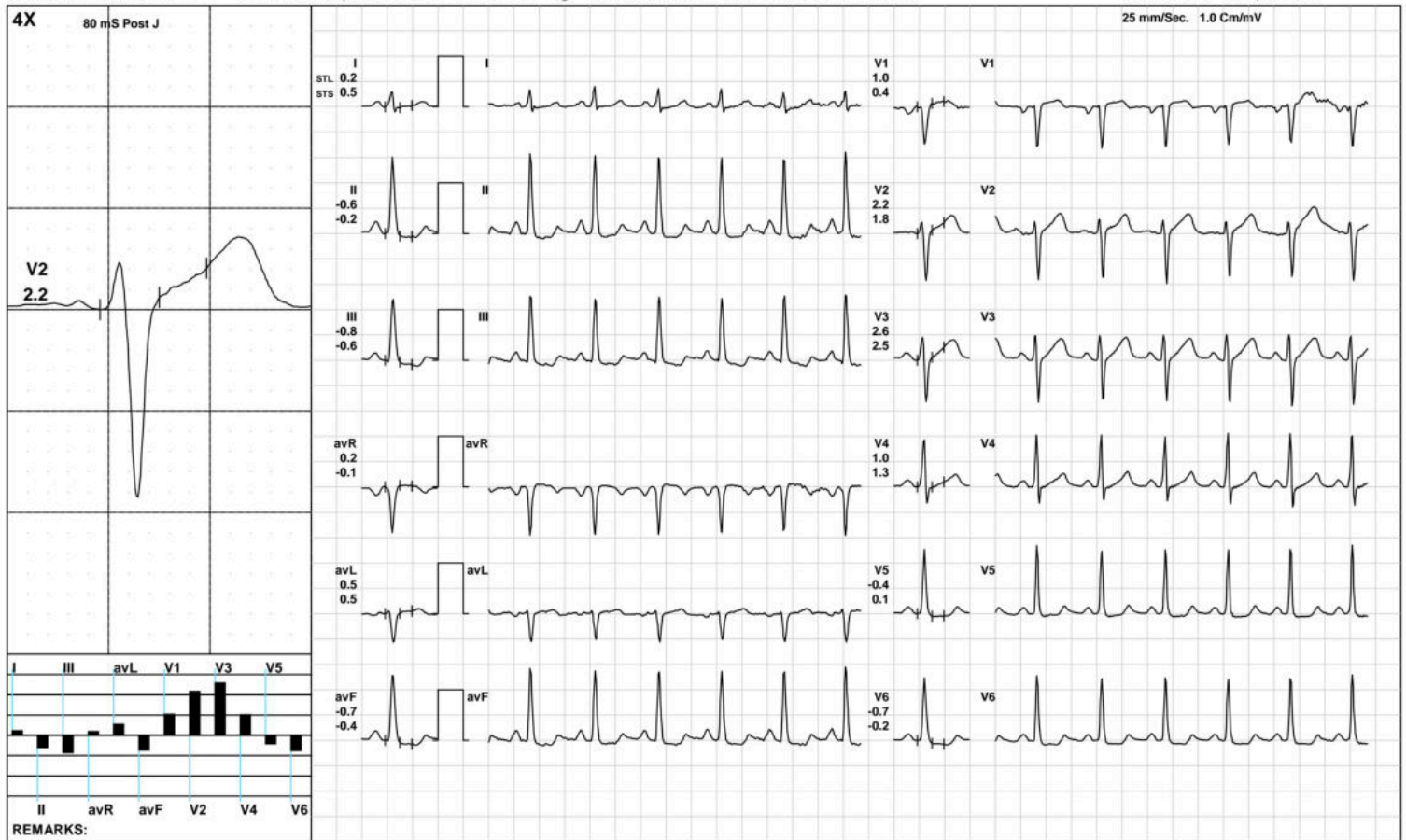

(GEM212170906)(R)Kardic by Allengers

Aarogyam diagnostics

1733 / Santosh Kumar / 38 Yrs / M / 164 Cms / 65 Kg / HR : 120

Standing



Date: 28-Jan-2023 12:43:37 PM METS: 1.0/ 120 bpm 65% of THR BP: 120/80 mmHg Raw ECG/ BLC On/ Notch On/ HF 0.05 Hz/LF 100 Hz

ExTime: 00:09 0.0 mph, 0.0%

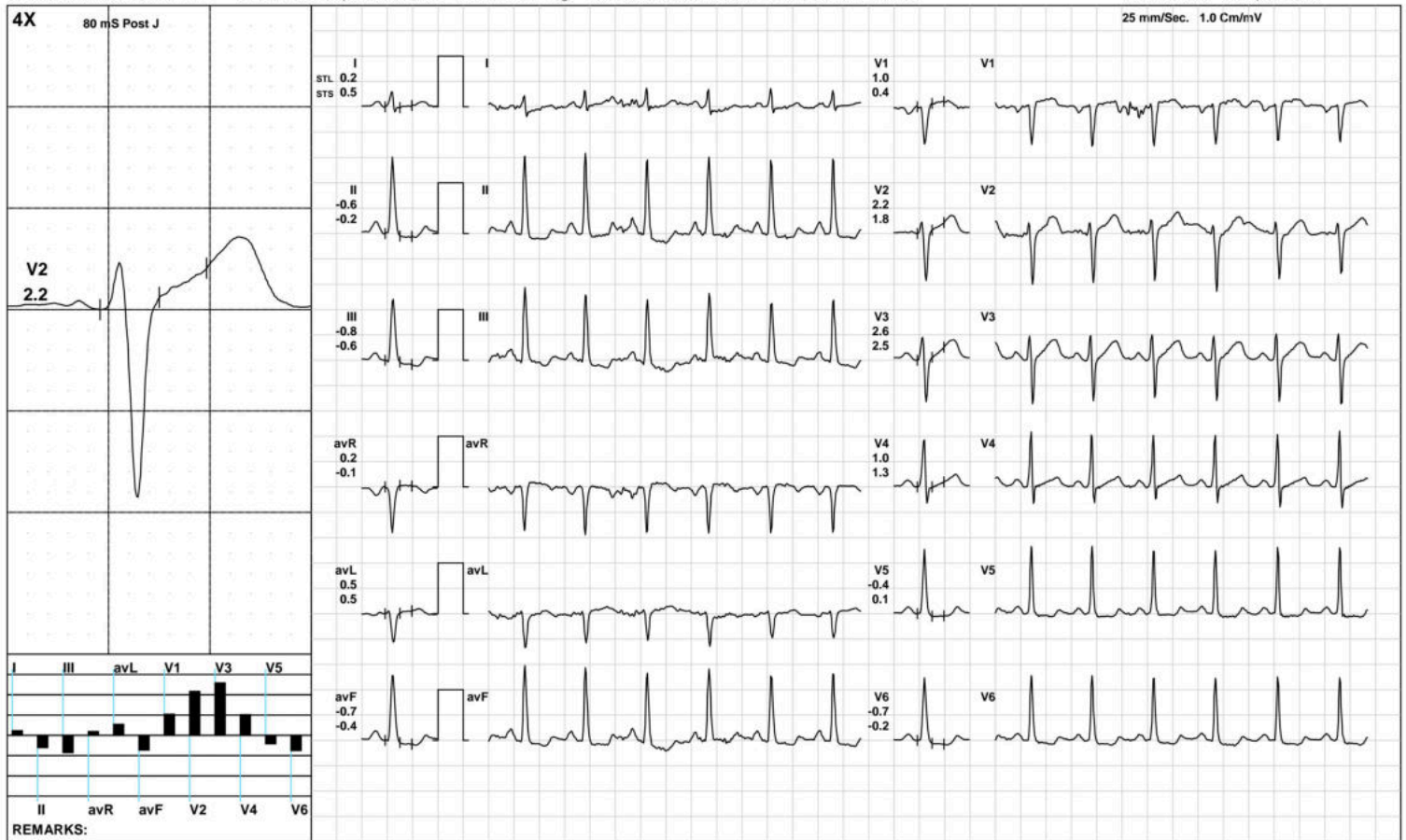

(GEM212170906)(R)Kardic by Allengers

Aarogyam diagnostics

HV



1733 / Santosh Kumar / 38 Yrs / M / 164 Cms / 65 Kg / HR : 117

Date: 28-Jan-2023 12:43:37 PM METS: 1.0/ 117 bpm 64% of THR BP: 120/80 mmHg Raw ECG/ BLC On/ Notch On/ HF 0.05 Hz/LF 100 Hz

ExTime: 00:18 0.0 mph, 0.0%

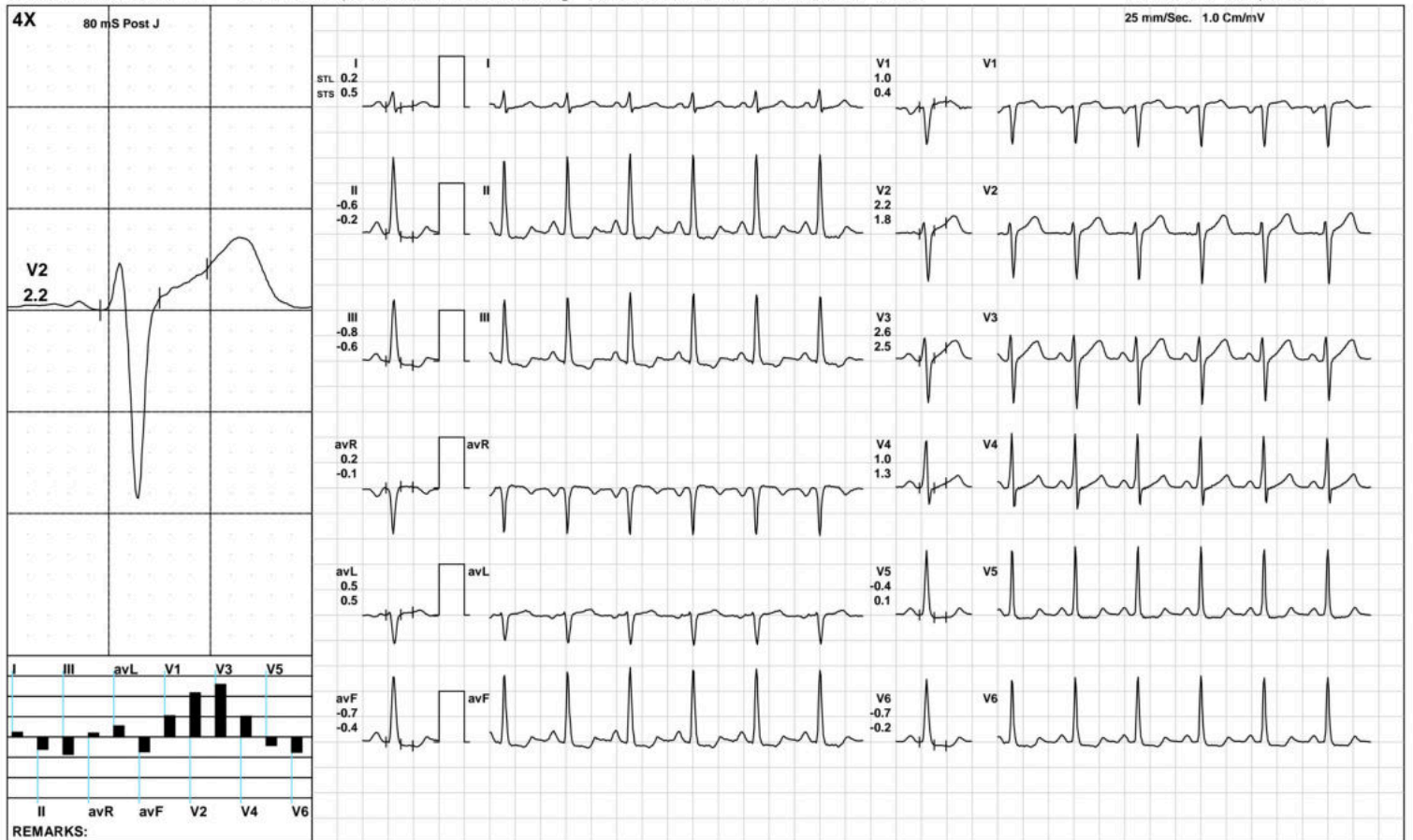

(GEM212170906)(R)Kardic by Allengers

Aarogyam diagnostics

Warm Up



1733 / Santosh Kumar / 38 Yrs / M / 164 Cms / 65 Kg / HR : 120

Date: 28-Jan-2023 12:43:37 PM METS: 1.0/ 120 bpm 65% of THR BP: 120/80 mmHg Raw ECG/ BLC On/ Notch On/ HF 0.05 Hz/LF 100 Hz

ExTime: 00:25 1.0 mph, 0.0%

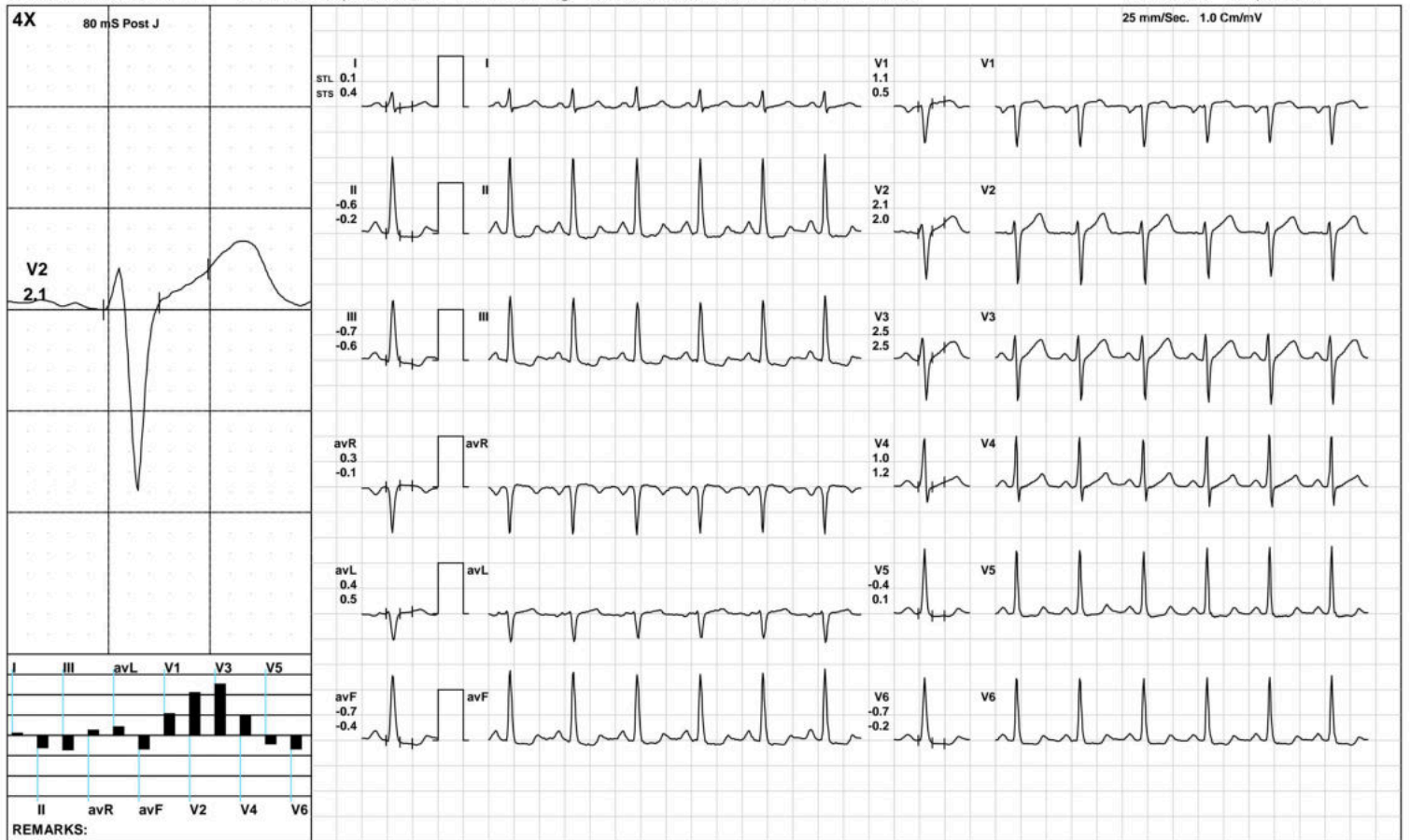

(GEM212170906)(R)Kardic by Allengers

Aarogyam diagnostics

ExStart



1733 / Santosh Kumar / 38 Yrs / M / 164 Cms / 65 Kg / HR : 132

Date: 28-Jan-2023 12:43:37 PM METS: 1.1/ 132 bpm 72% of THR BP: 120/80 mmHg Raw ECG/ BLC On/ Notch On/ HF 0.05 Hz/LF 100 Hz

ExTime: 00:06 1.7 mph, 10.0%

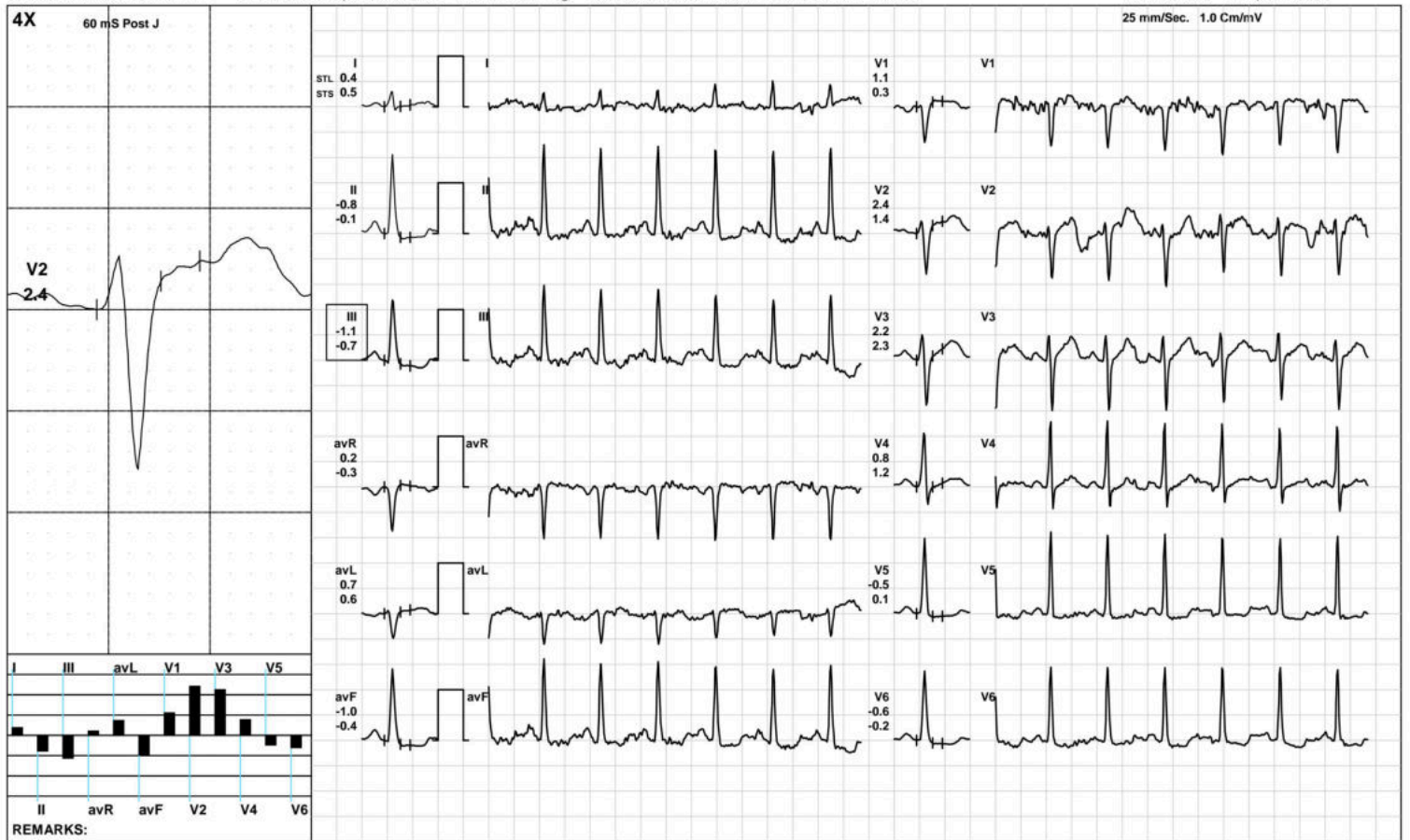

(GEM212170906)(R)Kardic by Allengers

Aarogyam diagnostics

BRUCE/:Stage 1(3:00)



1733 / Santosh Kumar / 38 Yrs / M / 164 Cms / 65 Kg / HR : 149

Date: 28-Jan-2023 12:43:37 PM METS: 4.7/ 149 bpm 81% of THR BP: 120/80 mmHg Raw ECG/ BLC On/ Notch On/ HF 0.05 Hz/LF 100 Hz ExTime: 03:00 1.7 mph, 10.0%

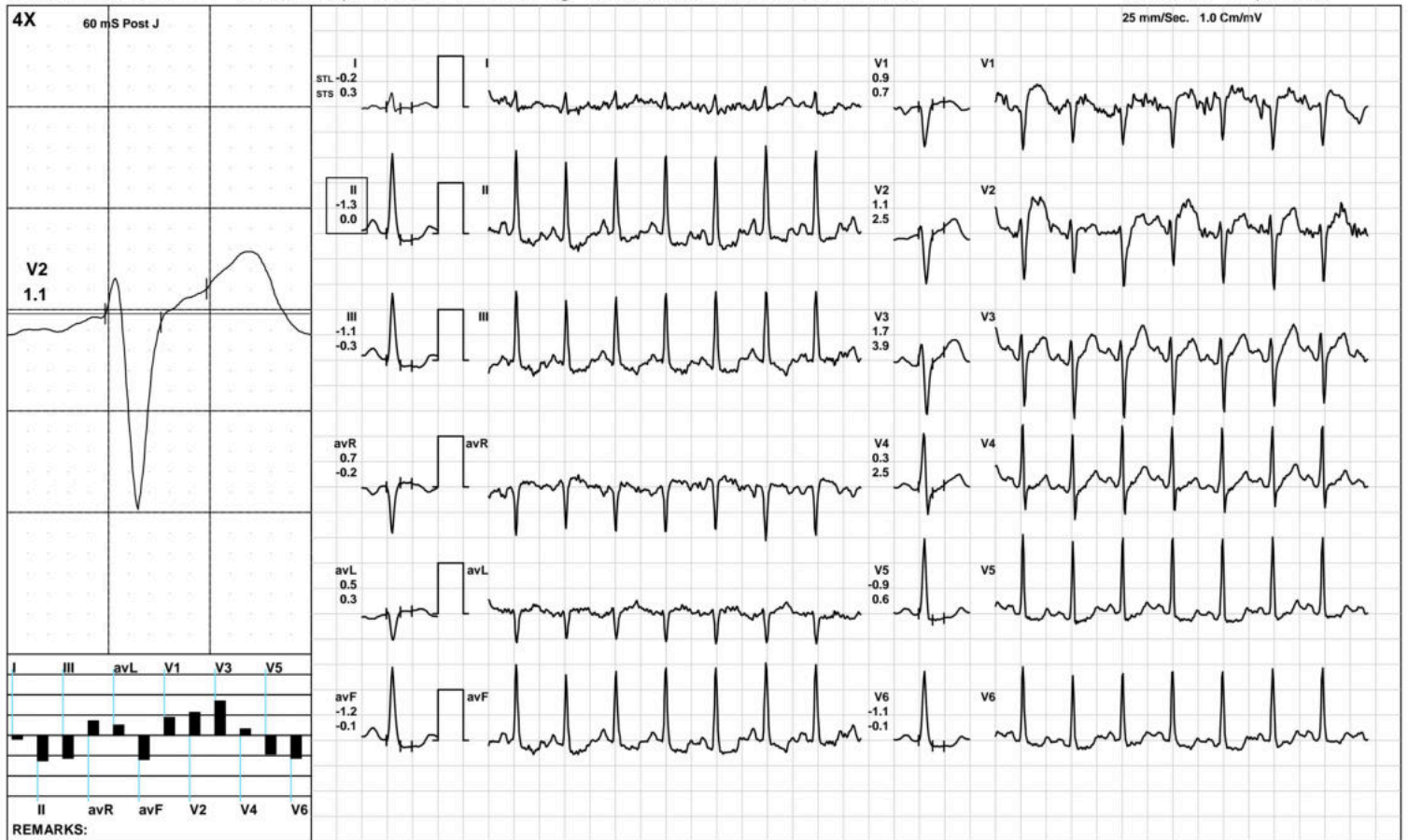

(GEM212170906)(R)Kardic by Allengers

Aarogyam diagnostics

BRUCE/Stage 2(3:00)



1733 / Santosh Kumar / 38 Yrs / M / 164 Cms / 65 Kg / HR : 169

Date: 28-Jan-2023 12:43:37 PM METS: 7.1/ 169 bpm 92% of THR BP: 125/85 mmHg Raw ECG/ BLC On/ Notch On/ HF 0.05 Hz/LF 100 Hz ExTime: 06:00 2.5 mph, 12.0%

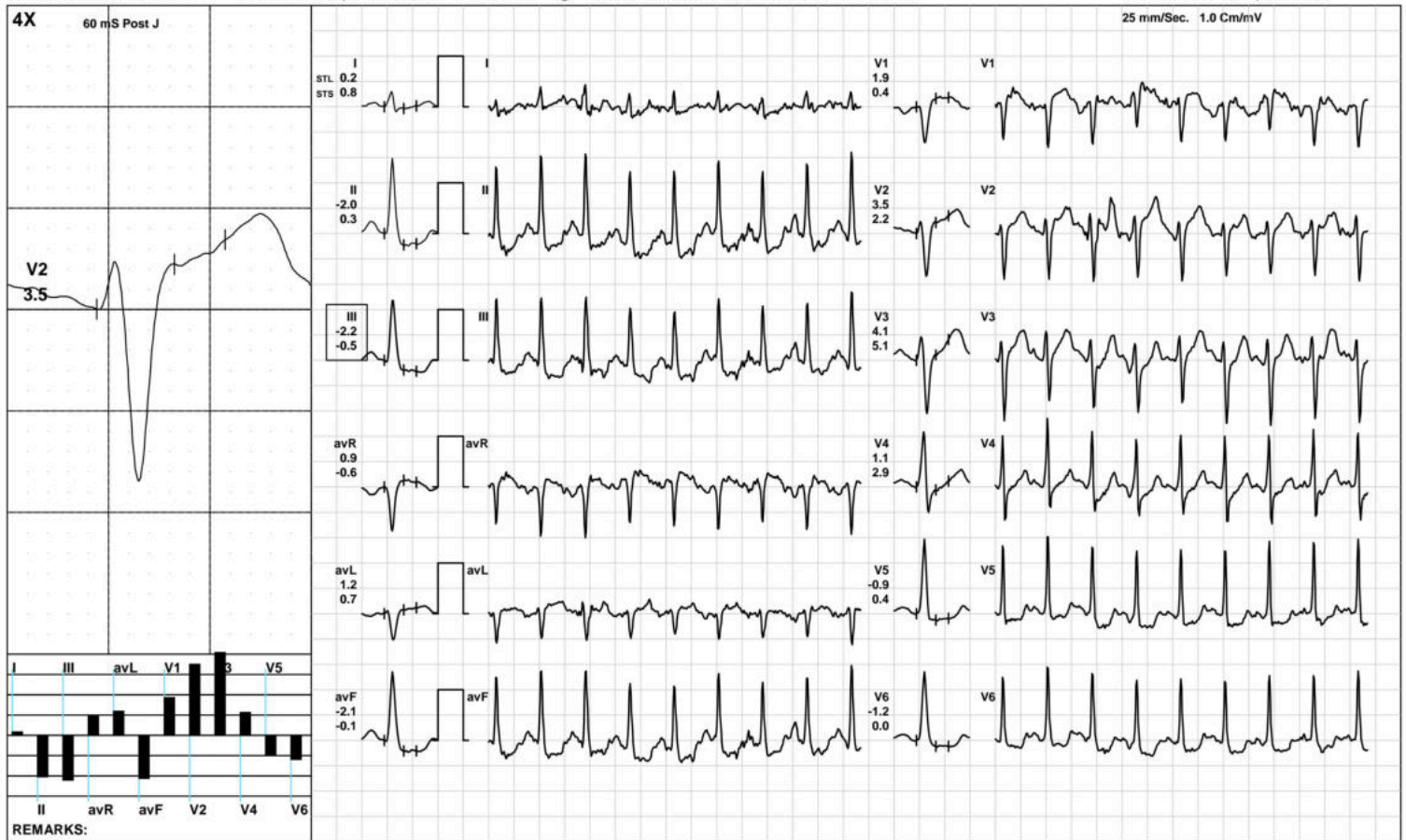

(GEM212170906)(R)Kardic by Allengers

Aarogyam diagnostics

BRUCE/:Stage 3(3:00)



1733 / Santosh Kumar / 38 Yrs / M / 164 Cms / 65 Kg / HR : 188

Date: 28-Jan-2023 12:43:37 PM METS: 10.2/ 188 bpm 103% of THR BP: 130/90 mmHg Raw ECG/ BLC On/ Notch On/ HF 0.05 Hz/LF 100 Hz

ExTime: 09:00 3.4 mph, 14.0%

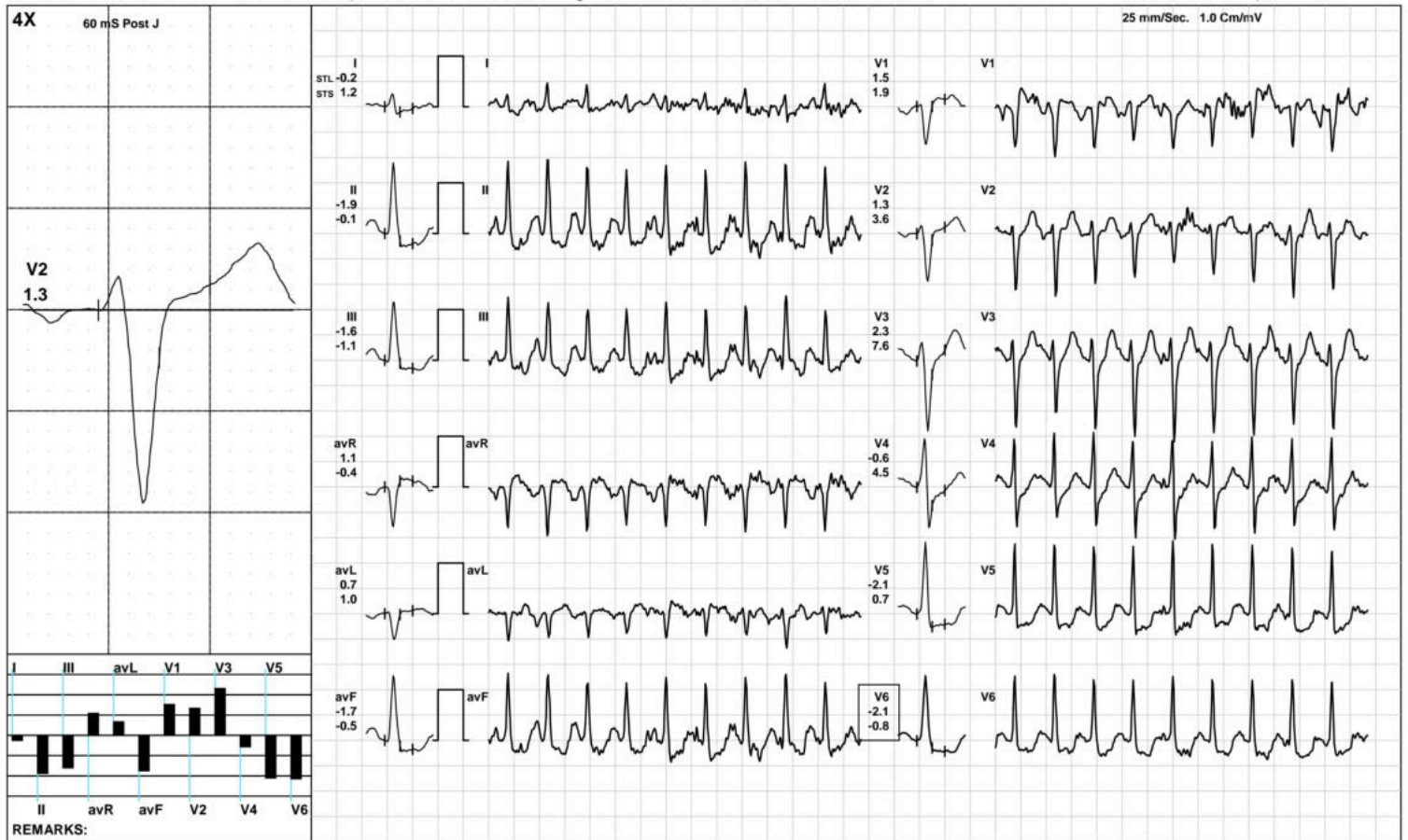

(GEM212170906)(R)Kardic by Allengers

Aarogyam diagnostics

1733 / Santosh Kumar / 38 Yrs / M / 164 Cms / 65 Kg / HR : 190

PeakEx



Date: 28-Jan-2023 12:43:37 PM METS: 10.3/ 190 bpm 104% of THR BP: 130/90 mmHg Raw ECG/ BLC On/ Notch On/ HF 0.05 Hz/LF 100 Hz

ExTime: 09:07 4.2 mph, 16.0%

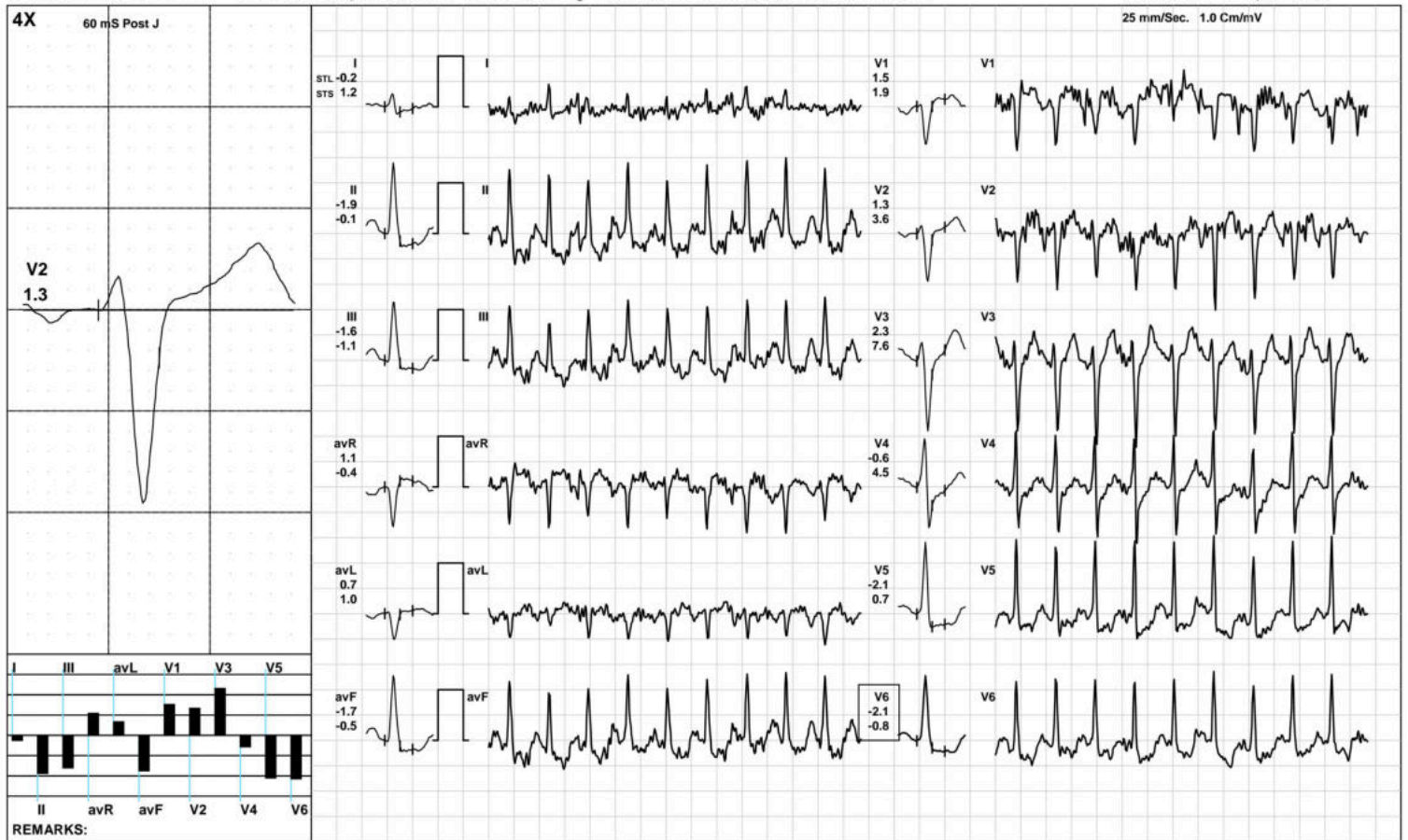

(GEM212170906)(R)Kardic by Allengers

Aarogyam diagnostics

1733 / Santosh Kumar / 38 Yrs / M / 164 Cms / 65 Kg / HR : 174

Recovery(1:00)



Date: 28-Jan-2023 12:43:37 PM METS: 4.3/ 174 bpm 95% of THR BP: 125/85 mmHg Raw ECG/ BLC On/ Notch On/ HF 0.05 Hz/LF 100 Hz

ExTime: 09:08 1.1 mph, 0.0%

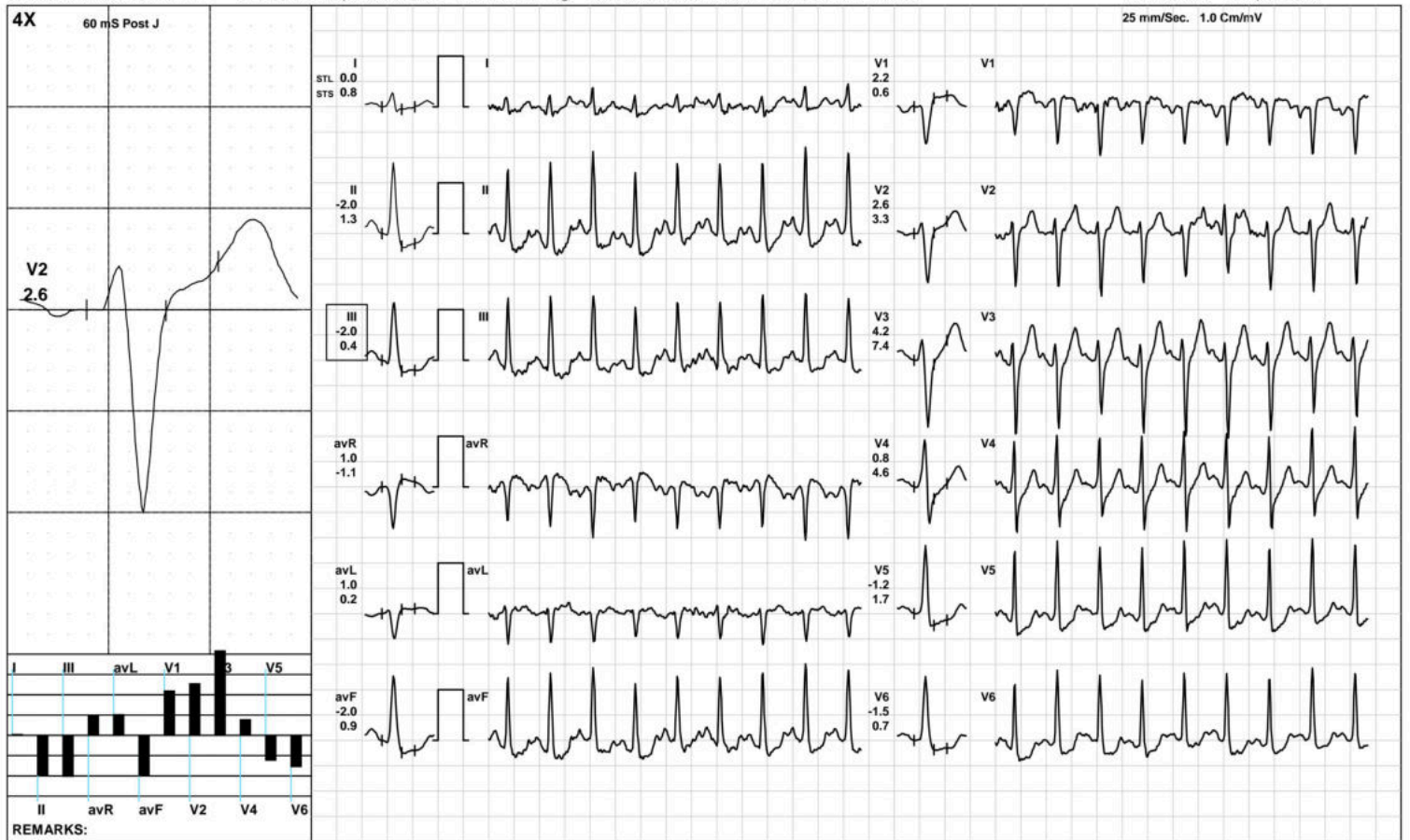

(GEM212170906)(R)Kardic by Allengers

Aarogyam diagnostics

1733 / Santosh Kumar / 38 Yrs / M / 164 Cms / 65 Kg / HR : 157

Recovery(2:00)



Date: 28-Jan-2023 12:43:37 PM METS: 1.0/ 157 bpm 86% of THR BP: 120/80 mmHg Raw ECG/ BLC On/ Notch On/ HF 0.05 Hz/LF 100 Hz

ExTime: 09:08 1.1 mph, 0.0%

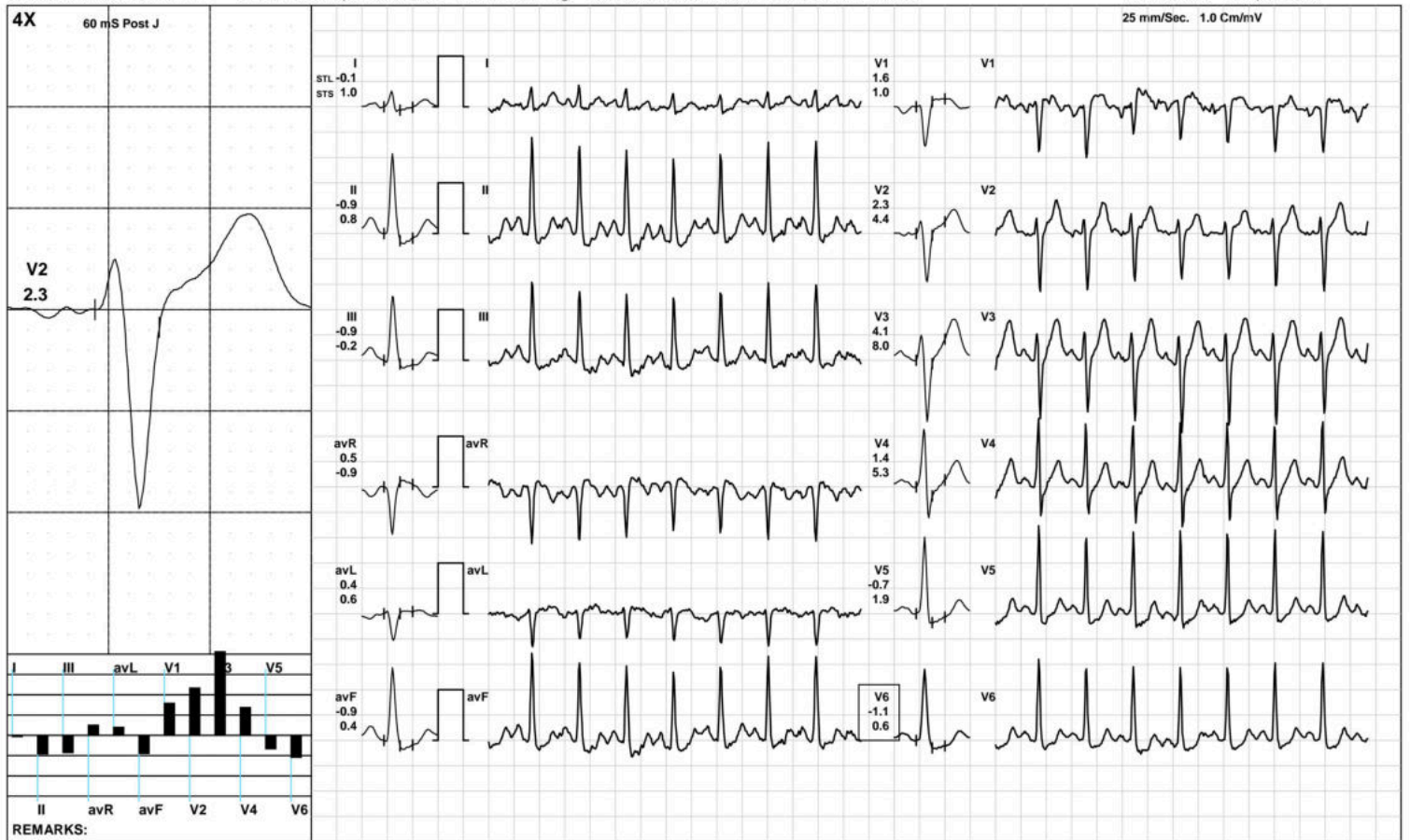

(GEM212170906)(R)Kardic by Allengers

Aarogya diagnostics

1733 / Santosh Kumar / 38 Yrs / M / 164 Cms / 65 Kg / HR : 153

Recovery(3:12)



Date: 28-Jan-2023 12:43:37 PM METS: 1.0/ 153 bpm 84% of THR BP: 120/80 mmHg Raw ECG/ BLC On/ Notch On/ HF 0.05 Hz/LF 100 Hz

ExTime: 09:08 1.1 mph, 0.0%

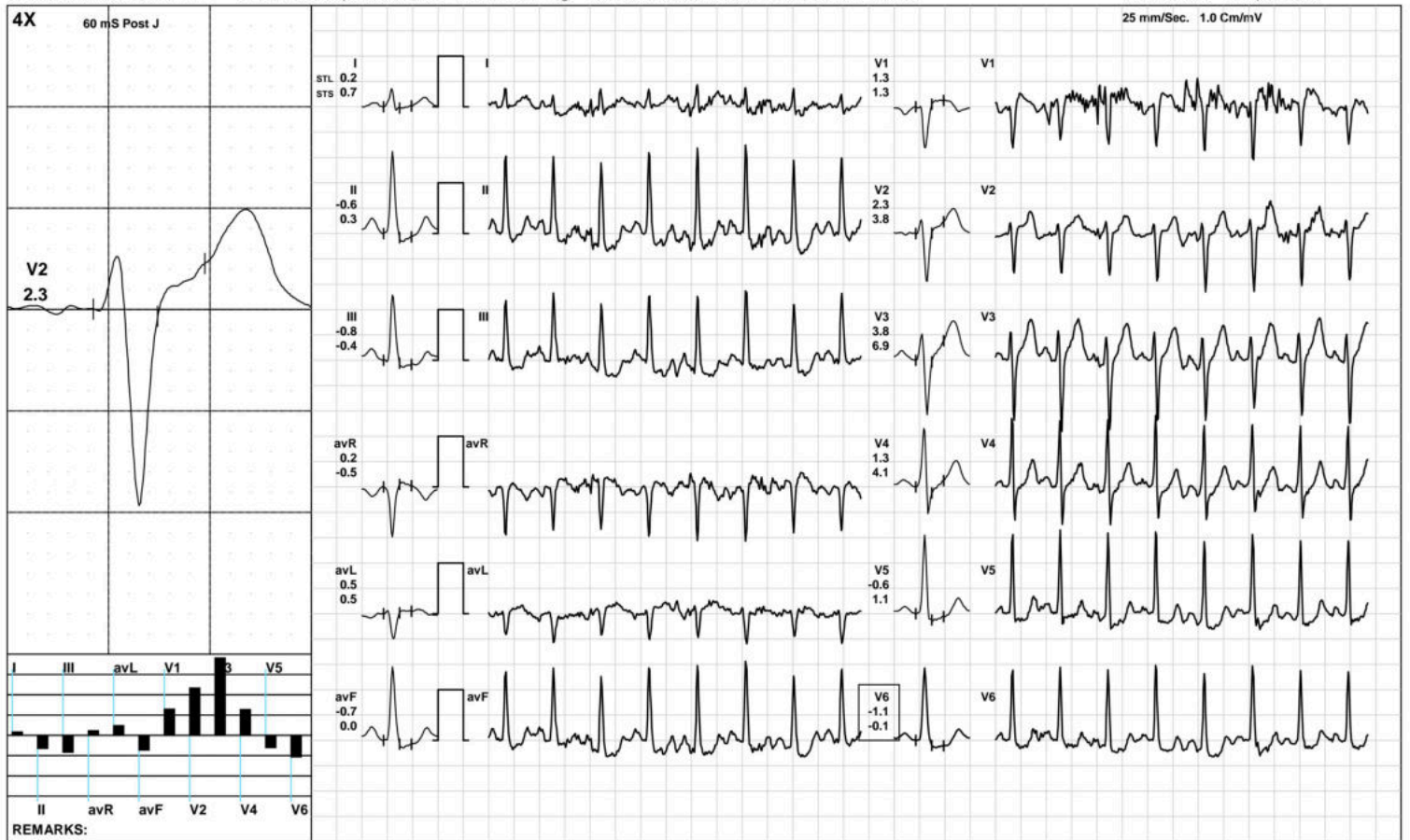

(GEM212170906)(R)Kardic by Allengers

Aarogyam diagnostics

ST Measurements



1733 / Santosh Kumar / 38 Yrs / M / 164 Cms / 65 Kg / HR : 119

Date: 28-Jan-2023 12:43:37 PM

Protocol : BRUCE/

	I	II	III	avR	avL	avF	V1	V2	V3	V4	V5	V6	I	II	III	avR	avL	avF	V1	V2	V3	V4	V5	V6	STS(mv/sec)
STL(mm)Supine	0.2	-0.6	-0.8	0.2	0.5	-0.7	1.0	2.2	2.6	1.0	-0.4	-0.7	0.5	-0.2	-0.6	-0.1	0.5	-0.4	0.4	1.8	2.5	1.3	0.1	-0.2	
60 @mS Standing	0.2	-0.6	-0.8	0.2	0.5	-0.7	1.0	2.2	2.6	1.0	-0.4	-0.7	0.5	-0.2	-0.6	-0.1	0.5	-0.4	0.4	1.8	2.5	1.3	0.1	-0.2	
HV	0.2	-0.6	-0.8	0.2	0.5	-0.7	1.0	2.2	2.6	1.0	-0.4	-0.7	0.5	-0.2	-0.6	-0.1	0.5	-0.4	0.4	1.8	2.5	1.3	0.1	-0.2	
Warm Up	0.1	-0.6	-0.7	0.3	0.4	-0.7	1.1	2.1	2.5	1.0	-0.4	-0.7	0.4	-0.2	-0.6	-0.1	0.5	-0.4	0.5	2.0	2.5	1.2	0.1	-0.2	
ExStart	0.5	-1.1	-1.6	0.3	1.1	-1.3	0.9	2.6	2.8	1.1	-0.4	-0.7	0.5	-0.1	-0.6	-0.2	0.5	-0.3	0.3	1.2	2.6	1.4	0.2	-0.2	
Stage 1	0.3	-0.8	-1.0	0.3	0.7	-0.9	0.9	2.5	3.1	1.1	-0.6	-1.1	0.6	0.9	0.2	-0.7	0.2	0.5	0.7	2.5	3.9	2.4	0.5	0.0	
Stage 2	0.1	-2.0	-2.1	0.9	1.1	-2.0	1.6	3.1	4.0	1.1	-0.7	-1.1	0.4	0.4	0.0	-0.4	0.2	0.2	0.9	2.1	4.6	2.6	0.5	-0.1	
Stage 3	-0.2	-2.0	-1.9	1.1	0.8	-1.9	1.4	2.0	3.3	0.0	-2.0	-2.1	0.7	0.4	-0.4	-0.6	0.6	0.0	0.6	2.4	6.0	3.4	0.9	0.0	
PeakEx	-0.2	-1.9	-1.6	1.1	0.7	-1.7	1.5	1.3	2.3	-0.6	-2.1	-2.1	1.2	-0.1	-1.1	-0.4	1.0	-0.5	1.9	3.6	7.6	4.5	0.7	-0.8	
Recovery	0.0	-2.0	-2.0	1.0	1.0	-2.0	2.2	2.6	4.2	0.8	-1.2	-1.5	0.8	1.3	0.4	-1.1	0.2	0.9	0.6	3.3	7.4	4.6	1.7	0.7	
Recovery	-0.1	-0.9	-0.9	0.5	0.4	-0.9	1.6	2.3	4.1	1.4	-0.7	-1.1	1.0	0.8	-0.2	-0.9	0.6	0.4	1.0	4.4	8.0	5.3	1.9	0.6	
Recovery	-0.1	-1.0	-0.9	0.5	0.4	-0.9	1.5	2.3	3.8	1.3	-0.6	-0.9	0.6	0.4	-0.3	-0.4	0.4	0.1	1.2	3.6	6.6	4.1	1.2	0.2	

		I	II	III	avR	avL	avF	V1	V2	V3	V4	V5	V6
STI(μ Vs)	Supine	1.2	-5.3	-6.4	2.0	3.9	-5.9	7.4	13.9	15.4	5.3	-3.7	-5.8
	Standing	1.2	-5.3	-6.4	2.0	3.9	-5.9	7.4	13.9	15.4	5.3	-3.7	-5.8
	HV	1.2	-5.3	-6.4	2.0	3.9	-5.9	7.4	13.9	15.4	5.3	-3.7	-5.8
	Warm Up	0.0	-5.0	-5.0	2.5	2.5	-5.0	7.4	12.4	14.4	4.7	-3.8	-5.2
	ExStart	3.0	-8.9	-11.9	3.0	7.5	-10.4	7.8	18.6	16.8	5.2	-3.8	-5.4
	Stage 1	0.1	-6.3	-6.4	3.0	3.3	-6.3	4.7	10.7	11.3	1.8	-5.2	-6.7
	Stage 2	-0.4	-12.8	-12.6	6.6	6.2	-12.7	8.9	14.2	13.3	0.9	-5.8	-6.5
	Stage 3	-3.1	-13.7	-10.8	8.4	3.9	-12.3	7.7	5.8	6.1	-6.5	-13.1	-12.3
	PeakEx	-4.4	-14.0	-9.7	9.1	2.7	-11.9	8.7	3.4	1.4	-10.5	-13.9	-12.4
	Recovery	-1.8	-14.4	-12.6	8.1	5.4	-13.5	11.8	7.8	9.1	-4.1	-10.1	-10.4
	Recovery	-2.3	-9.6	-7.3	6.0	2.5	-8.4	8.9	7.4	10.4	-0.8	-7.8	-8.5
	Recovery	-1.4	-8.4	-7.0	4.9	2.7	-7.7	7.9	9.1	12.2	1.5	-5.8	-6.4



Patna-20

1733 / Santosh Kumar / 38 Yrs / Male / 164 Cm / 65 Kg

Time	HR	PR Int	QRS Wid	QRS Axis	QTC	P(μV)	R(μV)	S(μV)	T(μV)	Min. J Leads for	Min. Post RR Var	VEB	Missed Beats
(Min.)	(bpm)	(mS)	(mS)	(Deg.)	(mS)	(Max)	(Max)	(Min)	(Max)	(μV) (J & PJ)	(%)	(Counts)	(Counts)
00:30	119	138	56	78	460	243	1503	-929	415	205 III	-107	0.00	0
01:00	132	156	58	81	442	241	1568	-934	368	146 III	-139	0.00	0
01:30	136	116	58	79	299	268	1635	-931	391	169 II	-94	0.00	0
02:00	140	138	58	80	304	220	1635	-1008	378	104 III	-146	0.00	0
02:30	147	130	58	81	324	211	1565	-958	380	69 II	-185	0.00	0
03:00	150	124	58	81	307	205	1514	-1018	456	53 II	-181	0.00	0
03:30	146	128	58	81	308	229	1487	-1024	488	33 II	-178	0.00	0
04:00	148	114	58	82	314	246	1563	-1035	505	54 II	-157	0.00	0
04:30	152	102	58	82	334	220	1478	-1046	508	-10 II	-232	0.00	0
05:00	157	122	58	84	311	246	1510	-1053	473	17 II	-159	0.00	0
05:30	161	108	58	83	329	215	1476	-1064	484	34 II	-178	0.00	0
06:00	164	114	58	84	308	238	1521	-1082	486	4 II	-202	0.00	0
06:30	163	112	58	83	307	243	1496	-1142	557	-82 V6	-193	0.00	0
07:00	167	104	76	83	321	197	1447	-1080	571	-274 II	-252	0.00	0
07:30	170	104	56	81	331	223	1398	-1147	554	-45 II	-229	0.00	0
08:00	175	104	58	83	320	265	1379	-1233	516	-23 II	-223	0.00	0
08:30	180	104	56	84	310	217	1399	-1306	525	-194 V5	-258	0.00	0
09:00	182	90	68	80	330	249	1364	-1318	547	-258 II	-233	0.00	0
09:30	184	90	70	78	326	286	1378	-1361	568	-263 II	-251	0.00	0
10:00	188	86	68	85	331	229	1403	-1402	574	-318 II	-284	0.00	0
10:30	186	90	70	84	312	259	1284	-1472	566	-285 V6	-301	0.00	0
11:00	181	96	58	83	312	251	1386	-1377	705	-135 V6	-225	0.00	0
11:30	172	92	58	83	421	279	1466	-1332	739	-71 II	-203	0.00	0
12:00	163	102	58	83	307	252	1528	-1351	768	-36 II	-181	0.00	0
12:30	158	110	58	81	304	282	1606	-1219	797	33 III	-144	0.00	0

Median Measurement Summary



Time	HR	PR Int	QRS Wid	QRS Axis	QTC	P(μV)	R(μV)	S(μV)	T(μV)	Min. J Leads for	Min. Post RR Var	VEB	Missed Beats
(Min)	(bpm)	(mS)	(mS)	(Deg)	(mS)	(Max)	(Max)	(Min)	(Max)	(μV) (J & PJ)	(μV)	(%)	(Counts)
13:00	155	120	58	86	287	293	1556	-1229	791	-32 V6	-146	0.00	0