

Name: _____
_____ yrs _____ cm _____ Kg BP _____

Shree

Agarwal

36/F

SKP

LWNL

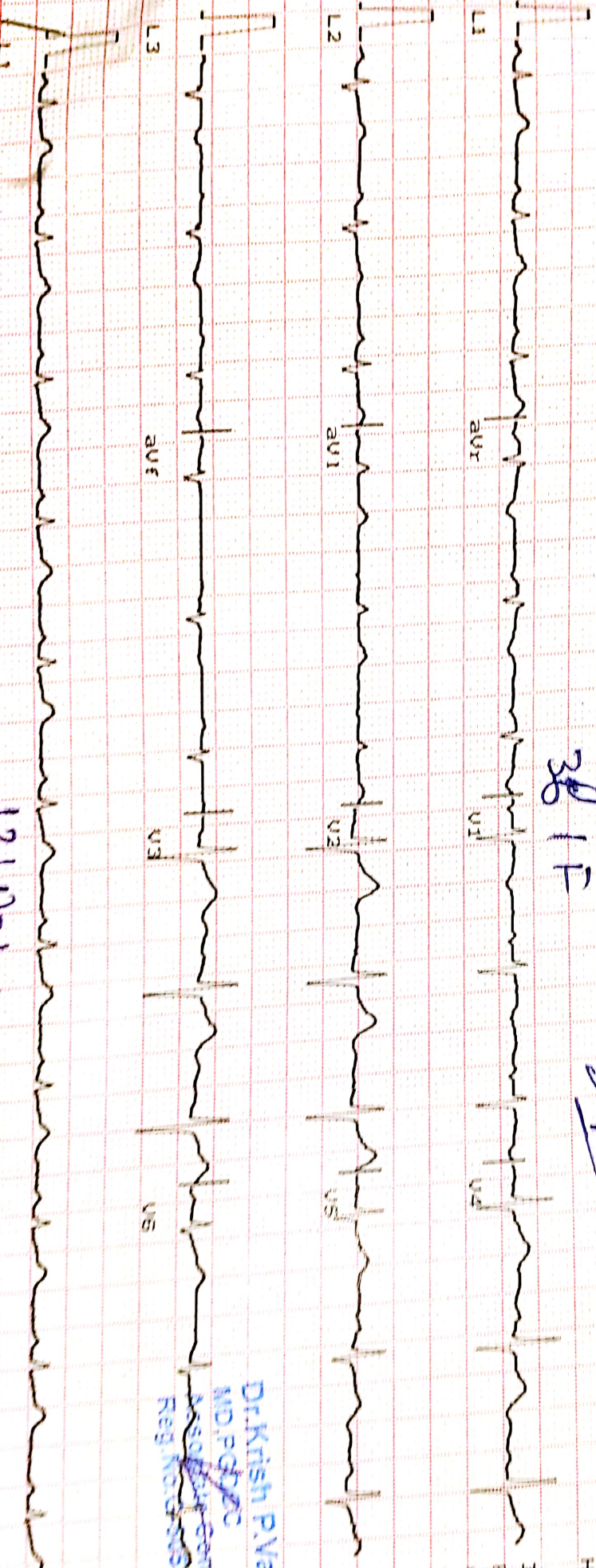

12/10/22

Ver 10mm/mV
Mag 1.9 25mm/sec
Time: _____
Date: _____

Heart Rate : 75

INTERVAL (ms)
PR: 180 QRS
QT: 340 QTc
ST-T: S

AXIS (deg)
P: 25 QRS
T: S

Dr. Krish P. Vaidya
MD, PhD
ASSOCIATE CONSULTANT CARDIOLOGIST
Reg. No. 20000-10



Heart & General Clinic

iCure Heart & Diet Clinic, 402, Epsilon tower, opp Pasha bhai park, Race course, Vadodara

:: PERSONAL HEALTH REPORT ::

NAME <u>Cheruzi Ajeesha</u>	DATE <u>12/02/22</u>
	SR. NO.
	SEX. <u>Female</u>
	AGE <u>36</u>
	HEIGHT <u>156.5 cm</u>
	WEIGHT <u>62.3 kg</u>

HISTORY

Present History : NO
 Past Illness History : NO Diabetes/Hypertension/Tuberculosis/Asthma/Epilepsy
 Past Occupational History : NO
 Family History : Father was having HEN
 Personal History : Migraine problem
 Addiction : NO Tobacco/Gutkha/Smoking/Alcohol

GENERAL EXAMINATION

T.P.R. : B.P. : 120/80 mm Hg :
 Pallor/Icterus/Cyanosis/Varicosity/Lymph Nodes/Thyroid/Oedema/NVE/Other :

SYSTEMIC EXAMINATION

R.S. : NAD
 C.V.S : NAD
 C.N.S : NAD
 A.S. : NAD
 Musculo-skelet System : NAD

E.N.T. Ex. <u>NAD</u>	ACUITY OF VISION		RT EYE	LT EYE
	Without Glass	DISTANT	6/ 6	6/ 6
Near		6/ 6	6/ 6	
Dental Ex. <u>NAD</u>	With Glass	DISTANT	6/	6/
		Near	6/	6/
Skin Ex. <u>NAD</u>	COLOUR BLINDNESS <u>NAD</u>			
Psychic Ex. <u>NAD</u>				

REMARK

ADVICE

The Worker is FIT/UNFIT for the assigned job.

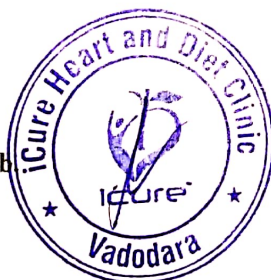

Dr. Krish P. Vaidya
 MD, PGDCC
 Associate Consultant - Cardiology
 Reg. No. G-50510
MD G-50510, CIH



भारत सरकार

Government of India



गौरी अमोल आगाशे
Gauri Amol Agashe

जन्म तारीख / DOB : 13/05/1985

स्त्री / Female

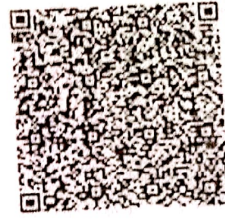

3889 7363 0835

माझे आधार, माझी ओळख

S. S. Agashe





JKV LABORATORY



FF-5, Pancham Elite, Khodiyar Nagar, New V.I.P. Road, Vadodara-390 022.
☎ 8320343731 / 9601969303 ✉ jkvlaboratory2021@gmail.com

Patient's Name : GAURI AGASHE
Referred by : I Cure Heart & Diet Clinic
Date : 12/02/2022 20:49

Ref. No. : 9406
Age : 36 Years
Sex : Female

BIOCHEMICAL TESTS

Test Name	Result	Units	Biological Reference Interval
Uric Acid :	6.06	mg/dl	3.4 - 7.0

DR. K. K. PATEL



CONSULTANT PATHOLOGIST



LABORATORY



FF-5, Pancham Elite, Khodiyar Nagar, New V.I.P. Road, Vadodara-390 022.
8320343731 / 9601969303 jkvlaboratory2021@gmail.com

Patient's Name : GAURI AGASHE
Referred by : I Cure Heart & Diet Clinic
Date : 12/02/2022 20:49

Ref. No. : 9406
Age : 36 Years
Sex : Female

BLOOD GROUP

Test Name	Result
ABO System :	"O"
Rh Typing :	"POSITIVE"

DR. K. K. PATEL
MD (G-20476)
CONSULTANT PATHOLOGIST
M.D. (Pathologist)



J K V LABORATORY



FF-5, Pancham Elite, Khodiyar Nagar, New V.I.P. Road, Vadodara-390 022.
8320343731 / 9601969303M jkvlaboratory2021@gmail.com

Patient's Name : GAURI AGASHE
Referred by : I Cure Heart & Diet Clinic
Date : 12/02/2022 20:49

Ref. No. : 9406
Age : 36 Years
Sex : Female

THYROID FUNCTION TEST

Test Name	Result	Units	Biological Reference Interval
Serum T3 :	1.00	ng/ml	[0.60 - 1.81]
Serum T4 :	6.58	µg/dl	[4.50 - 10.90]
Serum TSH : (CHEMILUMINESCENCE)	3.554	µIU/ml	[0.55 - 4.78]

Thyroid stimulating hormone (TSH) is synthesized and secreted by the anterior pituitary in response to a negative feedback mechanism involving concentrations of FT3 (free T3) and FT4 (free T4). Additionally, the hypothalamic tripeptide, thyrotropin-releasing hormone (TRH), directly stimulates TSH production. TSH stimulates thyroid cell production and hypertrophy, also stimulate the thyroid gland to synthesize and secrete T3 and T4.

Quantification of TSH is significant to

differentiate primary (thyroid) from secondary (pituitary) and tertiary (hypothalamus) hypothyroidism. In primary hypothyroidism

TSH levels are significantly

elevated, while in secondary and tertiary hypothyroidism, TSH levels are low.

TSH levels During Pregnancy :

- First Trimester : 0.1 to 2.5 µIU/mL
- Second Trimester : 0.2 to 3.0 µIU/mL
- Third trimester : 0.3 to 3.0 µIU/mL

Referance : Carl A.Burtis,Edward R.Ashwood,David E.Bruns. Tietz Textbook of Clinical Chemistry and Molecular Diagnost

Eddition. Philadelphia: WB

Sounders,2012:2170

DR. K. K. PATEL
MD (G-20476)
CONSULTANT PATHO



JKV LABORATORY



FF-5, Pancham Elite, Khodiyar Nagar, New V.I.P. Road, Vadodara-390 022.
8320343731 / 9601969303M jkvlaboratory2021@gmail.com

Patient's Name : GAURI AGASHE
Referred by : I Cure Heart & Diet Clinic
Date : 12/02/2022 20:49

Ref. No. : 9406
Age : 36 Years
Sex : Female

HBA1C [Glycosylated Haemoglobin]

Test Name	Result	Units	Biological Reference Interval
Glycosylated Haemoglobin : (HBA1C)	5.2	%	Excellent control: 4.2-6.2 Good Control : 6.3-7.2 Fair Control : 7.3-8.2 Poor Control : >8.3

Estimated Average glucose : 102.54 mg/dl

Comment : *As per the new 2009 update of American Diabetes Association regarding HbA1C & Mean Blood Glucose relationship.

NOTE:
blood glucose : This test is used to monitor diabetic patients compliance with the therapeutic regimen and long term blood glucose control. It's level is proportional to both the average concentration and the life span of the red blood cells (RBC) in circulation. HbA1c values are free of day to day glucose fluctuations and are unaffected by exercise or recent food intake.

DR. K.K. PATEL
Reg. No. 28927
MD (G-20476)
CONSULTANT PATHOLOGIST
(Pathologist)



J K V LABORATORY



FF-5, Pancham Elite, Khodiyar Nagar, New V.P. Road, Vadodara-390 022.
8320343731 / 9601969303P9 jkvlaboratory2021@gmail.com

Patient's Name : GAURI AGASHE
Referred by : I Cure Heart & Diet Clinic
Date : 12/02/2022 20:49

Ref. No. : 9406
Age : 36 Years
Sex : Female

LIVER FUNCTION TEST

Test Name	Result	Units	Biological Reference Interval
S.G.P.T. (ALT) :	28.6	U/L	30- 65
S.G.O.T. (AST) :	24.5	IU/L	[Female: 0 - 31] [Male: 0 - 35]
S. Alkaline Phosphatase :	96	IU/L	[upto 15 yrs Female 50-162] [>20 yrs Female 42 - 141] [>20 yrs Male 53 - 119]
S. Bilirubin (Total) :	1.00	mg/dl	[0.1 to 1.2]
S. Bilirubin (Direct) :	0.34	mg/dl	[0.0 to 0.3]
S. Bilirubin (Indirect) :	0.66	mg/dl	[0.0 to 0.9]
S. Proteins: (Total) :	6.82	gm/dl	[6.6 to 8.8]
S. Albumin :	3.89	gm/dl	[3.5 to 5.2]
S. Globulin :	2.93	gm/dl	[2.5 to 3.0]
A/G Ratio :	1.3		
G.G.T. : (Gamma-Glutamyl Transferase)	39.4	IU/L	[8 to 78]

DR. K. K. PATEL
MD (G-20476)
CONSULTANT PATHOLOGIST



J K V LABORATORY



FF-5, Pancham Elite, Khodiyar Nagar, New V.I.P. Road, Vadodara-390 022.
8320343731 / 9601969303 | jkvlaboratory2021@gmail.com

Patient's Name : GAURI AGASHE
Referred by : I Cure Heart & Diet Clinic
Date : 12/02/2022 20:49

Ref. No. : 9406
Age : 36 Years
Sex : Female

RENAL FUNCTION TEST

Test Name	Result	Units	Biological Reference Interval
Blood Urea :	35.4	mg/dl	[12.6 to 42.6]
Blood Urea Nitrogen :	17.5	mg/dl	[8 to 23]
Serum Creatinine :	0.92	mg/dl	[Male : 0.6 to 1.1] [Female : 0.5 to 0.9]

DR. K. K. PATEL
MD (G-20476)
G-23327
CONSULTANT PATHOLOGIST
D. (Pathology)



J K V LABORATORY



FF-6, Pancham Elite, Khodiyar Nagar, New V.I.P. Road, Vadodara-390 022.
☎ 8320343731 / 9601969303 ✉ jkvlaboratory2021@gmail.com

Patient's Name : GAURI AGASHE
Referred by : I Cure Heart & Diet Clinic
Date : 12/02/2022 20:49

Ref. No. : 9406
Age : 36 Years
Sex : Female

LIPID PROFILE

Test Name	Result	Units	Biological Reference Interval
Cholesterol :	162.5	mg/dl	Desirable level/low risk : < 200 Borderline level/moderate risk : 200-250 Elevated level/ high risk : > 250
Triglyceride :	126.9	mg/dl	Normal : <150 Borderline high : 150-200 High : > 200
HDL Cholesterol :	56.2	mg/dl	Desirable level/low risk : >60 Borderline level/moderate risk : 35-60 Elevated level/ high risk : <35
LDL Cholesterol :	80.92	mg/dl	Desirable level/low risk : <130 Borderline level/moderate risk : 130-159 Elevated level/ high risk : >159
VLDL :	25.38	mg/dl	Upto 34
Chol./HDL Ratio :	2.9		
LDL/HDL Ratio :	1.4		Desirable level/low risk : 0.5-3.0 Borderline level/moderate risk : 3.0-6.0 Elevated level/ high risk : >6.0
Total Lipids :	651.9	mg/dl	400 - 1000

DR K K PATEL
Reg.
MD (G-20476)
CONSULTANT PATHOLOGIST
(Pathologist)



J K V LABORATORY



FF-5, Pancham Elite, Khodiyar Nagar, New V.I.P. Road, Vadodara-390 022.
8320343731 / 9601969303 M jkvlaboratory2021@gmail.com

Patient's Name : GAURI AGASHE
Referred by : I Cure Heart & Diet Clinic
Date : 12/02/2022 20:49

Ref. No. : 9406
Age : 36 Years
Sex : Female

HEMOGRAM

Test Name	Result	Units	Biological Reference Interval
Hemoglobin :	13.6	g/dl	[12.0-16.0]
Total RBC Count :	5.22	mill/cmm	[4.2-5.4]
<u>Blood Indices</u>			
P.C.V :	42.5	%	[37-47]
M.C.V. :	81.42	femtolitre	[78-100]
M.C.H. :	26.05	pg	[27-31]
M.C.H.C. :	32	g/dl	[32-36]
R.D.W. :	13.5	%	[11.5-14.0]
Total WBC Count :	7400	/cmm	[4000-10000]
Platelet Count :	355000	/cmm	150000-450000
<u>Differential WBC Count</u>			
Polymorphs :	62	%	[60 - 70]
Lymphocytes :	30	%	[20 - 40]
Eosinophils :	02	%	[1 - 4]
Monocytes :	06	%	[2 - 6]
Basophils :	00	%	[0 - 1]
MPV :	7.8		
PDW-CV :	9.5		
PDW-SD :	12.3		
PCT :	0.22		
P-LCR :	26.0		
<u>Erythrocyte Sedimentation Rate</u> [Modified Westergren]			
After 1 hour :	10	mm	[M: 1 - 7 / F: 3 - 12]

DR K K PATEL
Reg. No. G-20476
CONSULTANT PATHOLOGIST
(Pathologist)

Heart & General Clinic

2D Echocardiography & Color Doppler Report

iCure Hear care, 402, Epsilon tower, opp Pasha bhai park, Race course, Vadodara

Name :Mrs Gauri Agashe		Age/ Sex : 36yrs/male	Date: 12/02/2022
MEASUREMENTS		OBSERVED	
AORTIC ROOT	[22-33]	32	
LEFT ATRIUM	[29-40]	31	
LEFT VENTRICLE [ES]	[22-37]	29	
LEFT VENTRICLE [ED]	[39-51]	47	
RIGHT VENTRICLE [ED]	[13-24]	22	
I.V.S THICKNESS	[8 - 10]	10	
L.V.P.WALL THICKNESS[ED]	[8 - 10]	10	
I.V.S / L.V.P.W RATIO		-	
L V EJECTION FRACTION	[50-70]	60	
FRACTIONAL SHORTENING	[27- 43]	36	

MOTION:

I.V.S.: Normal

L.V.P.W: Normal

VALVES:

ANTERIOR MITRAL

POSTERIOR MITRAL

LEAFLET : NORMAL

LEAFLET : NORMAL

EF - SLOPE : NORMAL

STRUCTURE : NORMAL

DE EXCN : NORMAL

MOTION : NORMAL

EPSS : NORMAL

SUB VAL FUSION : NORMAL

AORTIC VALVE : NORMAL

TRICUSPID VALVE : NORMAL

PULMONARY VALVE : NORMAL

RVOT : NORMAL

OTHER ABNORMALITIES : NIL

CALCIFICATION: NIL

DOPPLER EVALUATION:

Structure	Flow Velocity
MV	E - 0.86 A- 0.95
AV	0.96
TV	1.9
PV	1.5
SHUNT	NIL

Dr.Krish P.Vaidya
MD, PhD, CC
Associate Consultant-Cardiology
Reg.No.G-50510



Dr. Krish Vaidya
MD. G-50510

Heart & General Clinic

CONCLUSION:

Fair LV systolic function. [LV EF – 60%]
No RWMA
Normal Cardiac Chambers
NO LVDD
No MR, No MS
No AR, No AS
Normal values & blood flow velocities.
No TR, No PAH
No e/o PE / PAH / clot / shunt.

Dr. Krish P. Vaidya
MD, FACC
Associate Consultant-Cardiology
Reg. No. G-50510

Dr. Krish Vaidya
MD. G-50510



PARAMOUNT DIAGNOSTIC & RESEARCH CENTRE

(A Unit of Paramount Charity Trust)

Radiology ■ Pathology ■ Histopathology ■ Molecular Biology

NAME : GAURI AGASHE

AGE : 36 Y/F

DATE : 12/02/2022

X RAY CHEST (PA)

OBSERVATIONS:

Both the lung fields and apices appear clear.

Both the hilar shadow appears normal.

Cardiac silhouette appears normal.

Both the costophrenic sinuses are clear.

Mediastinal and tracheal shadows are normal.

Both the domes of diaphragm are normal.

Visualized rib cage and clavicle are normal.

COMMENTS:

No significant abnormality is seen.

DR GIRISH PARMAR (M.D.)
CONSULTANT RADIOLOGIST



PARAMOUNT DIAGNOSTIC & RESEARCH CENTRE

(A Unit of Paramount Charity Trust)

Radiology ■ Pathology ■ Histopathology ■ Molecular Biology

NAME : GAURI AGASHE	AGE : 36 Y/F	DATE : 12/02/2022
---------------------	--------------	-------------------

ULTRASONOGRAPHY OF WHOLE ABDOMEN

(Screening)

Liver is normal in size 139mm and shows normal parenchymal reflectivity. No focal lesion is seen. Hepatic veins appear normal. There is no evidence of any dilated intra hepatic biliary radicals.

Portal Vein appears normal in diameter. **Common Bile Duct** is of normal diameter.

Gallbladder is physiologically distended with normal wall thickness. There is no evidence of gallstones. No evidence of peri-cholecystic fluid or probe tenderness.

Pancreas is normal in size and shows homogenous reflectivity. There is no evidence of any calcification or ductal dilatation.

Spleen is normal size 94mm and shows a homogenous echotexture. There is no evidence of any focal lesion.

Both Kidneys are normal in position and size. They show normal cortical reflectivity and cortico-medullary distinction. There is no evidence of renal calculi, hydronephrosis or mass seen.

Bladder is well distended and shows normal wall thickness. No evidence of intra-luminal mass or calculi.

Uterus appears normal in size. Uterine myometrial echotexture is homogeneous. No focal lesion is seen. CET measures 5.8mm.

Both Ovaries appears normal in size & reflectivity. There is evidence of 34x26 mm size anechoic cystic lesion with internal echoes and septations within seen in right ovary. No evidence of any left adnexal mass.

There is no evidence of ascites.

No evidence of any gross bowel mass seen.

No evidence of any aorto-caval or mesenteric root lymphadenopathy.

No mass or collection in right iliac fossa.

CONCLUSION:

- Right ovarian hemorrhagic cyst.
- No other sonographic abnormality is seen.

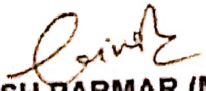
DR GIRISH PARMAR (M.D.)
CONSULTANT RADIOLOGIST





J K V LABORATORY



Name : GAURI AGASHE
Ref By : ICURE HEART & DIET CLINIC

Age/Sex : 36 Yrs./F
Date : 12/02/2022
Report ID. : 28

BIOCHEMISTRY

TEST	RESULT	UNIT	REFERENCE INTERVAL
<u>FASTING (FBS)</u>			
Blood Glucose	: 81.0	mg/dl	70.00 - 110.00 mg/dl
<u>POST-PRANDIAL</u>			
Blood Glucose	: 99.0	mg/dl	80 - 140 mg/dl

Done By Fully Auto Analyser MBURA, A-1004

EXAMINATION OF URINE

Sample : FASTING

PHYSICAL EXAMINATION

Quantity : 10 ml
 Colour : PALE YELLOW
 Transparency : CLEAR
 Specific Gravity : 1.030
 Reaction : ACIDIC
 Deposits : ABSENT

CHEMICAL EXAMINATION

Albumin : NIL
 Sugar : NIL
 Acetone : ABSENT
 Bile Salts : ABSENT
 Bile Pigments : ABSENT
 Urobilinogen : NORMAL (= < 1.0 mg/dl)
 Occult Blood : ABSENT
 Nitrate : ABSENT

MICROSCOPIC EXAMINATION

Pus Cells : 0-1 / hpf
 RBC : NIL
 Epithelial Cells : NIL
 Crystals : NIL
 Amorphous Phosphate : NIL
 Cast : NIL

DR JIGAR (033327)
M.D. Pathologist

