



Rama Krishna Multispeciality Hospital

257-A, TALWANDI, KOTA (RAJ.) • Tel : 0744-3562955, M. 9414227325

www.ramakrishnahospital.com | Email : rxkota@gmail.com

Chetan Mahawa

22/1/23

DOB - 5/9/93

Mob - 7976004206

P - 30

BP - 120/70

HT - 165 cm

WT - 75 kg

DM2 - 27.4

Cholesterol - 90 mg

Crp - 2.5

Alb - 3.9 gm

HbA1c - 9.7%

Vision - 6/6 (N)

ENT (N)

Sk. exam

Det. exam

H T K Pindiy

M. D. Gupta

डॉ. मोनिका भार्गव
एम.बी.बी.एस. एम.डी.
रामाकृष्णा हॉस्पिटल
रजि. नं. 006311/22544

भारत सरकार
GOVERNMENT OF INDIA



नाम / Name
Chetan Mahawar

जन्म वर्ष / Year of Birth : 1993

पुलक / Male



2825 1673 3830

आधार - आम आदमी का अधिकार

Chets

Yes
डॉ. सुरेश भागवत
एम.डी.ओ.एल.
पारसकुलमा हास्पिटल
पं.नं. 20382

भारतीय विशिष्ट सेवा प्रधिकरण
INDIAN POSTAL CORPORATION OF INDIA



पता: S/O भारत सरकार, 222,
बनारसी जंक्शन रोड, राजभवन, 324005

Address: S/O Chetan Mahawar,
777 balaji nagar, Kola Raasthah,
324005



1307
POST THE 1307



http://www.gov.in



www.india.gov.in



10. 800 70 000
Bangalore 560 001



GOOD HEALTH LAB

RAMAKRISHNA HOSPITAL

(UNIT OF DR. L.K. BHARGAVA & SONS HUF)



Patient Report		Patient Report	
Name: CHETAN MAHAWAR	PID: 6	Sample Mode: Whole Blood	
Age: 27 Years	Gender: Male	Sequence ID: 202301220004	
Dr. Name: DR YASH			

Run Date: 22/01/2023

Printed ON: 22/01/2023 11:51:16 am

Parameter	Result	Flags	Units	Limits
WBC	7.1		$\times 10^3 / \mu\text{L}$	4-10
LYMP#	2.4		$\times 10^3 / \mu\text{L}$	1-5
MID#	0.6		$\times 10^3 / \mu\text{L}$	0.1-1.5
GRAN#	4.1		$\times 10^3 / \mu\text{L}$	2-7
LYMP%	35		%	20-40
MID%	9.1		%	3-15
GRAN%	55.9		%	40-60
RBC	5.45		$\times 10^6 / \mu\text{L}$	4.5-5.5
HGB	14.3		g/dL	13-17
HCT	41.4		%	40.7-50.3
MCV	75.9	L	fL	83-103
MCH	26.2	L	pg	27-32
MCHC	34.5		g/dL	31.5-34.5
RDW-CV	20	H	%	11.6-15.4
RDW-SD	36.6	L	fL	39-46
PLT	299		$\times 10^3 / \mu\text{L}$	150-410
MPV	8.8		fL	5.9-12.3
PCT	0.263		%	0.22-0.44
PDW	16.9		%	8.3-25
PLCR	31.3		%	16.3-36.3
PLCC	93.5		$\times 10^3 / \mu\text{L}$	--

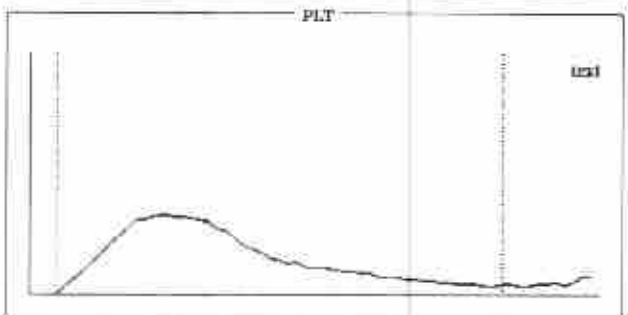
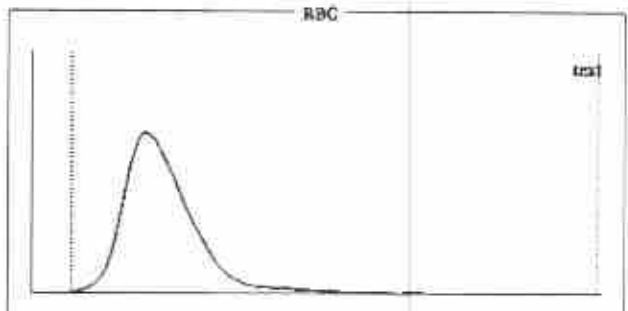
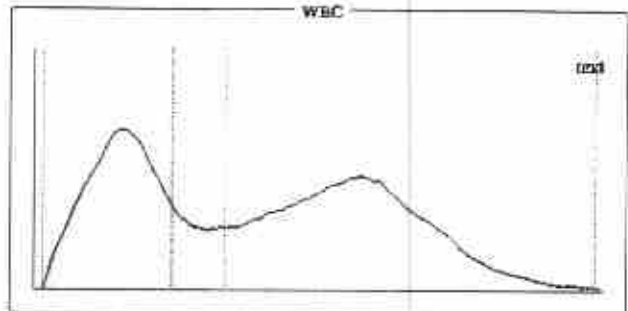

Histogram Flags:

?Monocytosis, ?Microcytosis

Comments:

Signature of Technician

Dr. Preeti Pathak
MD (Pathology)
Reg. No. -24703/15883

Dr. Preeti Pathak, MD. (Path.)
Reg. 24703/15880

Signature of Pathologist

Conditions of Reporting :

We use best of the kits from international Market & the quality control is done by putting up Fresh standard/Control with each running.
The reported result are for information and for interpretation of the Referring Doctor only
Results of tests may vary from laboratory to laboratory and also in some parameters time to time for the same patient.
This report is not valid for any medico-legal purposes.
Result of card test are limited by time of Reading the card.

257-A, Sheela Chaudhary Road, Talwandi, KOTA-5 (Raj.)

Tel 0744-3562955, Mob.: 9414227325, 9610209797 | E-mail : rxkota@gmail.com



GOOD HEALTH LAB

RAMAKRISHNA HOSPITAL

(UNIT OF DR. L.K. BHARGAVA & SONS HUF)



PATIENT'S NAME: CHETAN MAHAWAR

AGE/SEX : 29 Years/Male

LAB NO. : 0289

DATE : 22/01/2023

REF. BY : Dr. YASH BHARGAVA

HAEMATOTOLOGY

Test Name	Test Results	Normal Range
Blood Group Rh Factor		
TEST	RESULT	
BLOOD GROUP	= "A"	
Rh FACTOR	= POSITIVE	
ESR	8 MM in 1st hr.	0-20 MM in 1st hr.

BIO-CHEMISTRY

Test Name	Test Results	Normal Range
Blood Sugar Fasting	94.00 mg/dL	70.00-110.00 mg/dL
Aspartate-Aminotransferase (AST/SGOT)	19.00 IU/L	0.00-38.00 IU/L
Alanine-Aminotransferase (ALT/SGPT)	23.00 IU/L	0.00-40.00 IU/L
Serum for Gamma Glutamyl Transferase	31.00 U/L	9.00-52.00 U/L
Serum Alkaline Phosphatase	134.00 IU/L	0.00-270.00 IU/L
URIC ACID	5.1 mg/dl	2.3 - 6.1 (Female) 3.6 - 8.2 (Male)
Creatinine	0.79 mg/dL	0.70-1.30 mg/dL
BUN	17.00 mg/dL	15.00-45.00 mg/dL
Blood Sugar PP 2 Hours	109.00 mg/dL	75.00-140.00 mg/dL

Signature of Technician

Conditions of Reporting :

We use best of the kits from international Market & the quality control is done by putting up Fresh standard/Control with each running.
The reported result are for information and for interpretation of the Referring Doctor only
Results of tests may vary from laboratory to laboratory and also in some parameters time to time for the same patient.
This report is not valid for any medico-legal purposes.
Result of card test are limited by time of Reading the card.

257-A, Sheela Chaudhary Road, Talwandi, KOTA-5 (Raj.)

Tel 0744-3562955, Mob.: 9414227325, 9610209797 | E-mail : rxkota@gmail.com

Dr. Preeti Pathak
MD (Pathology)
Reg. No.- 24703/15880
Dr. Preeti Pathak, MD. (Path.)
Reg. 24703/15880

Signature of Pathologist



GOOD HEALTH LAB RAMAKRISHNA HOSPITAL

(UNIT OF DR. L.K. BHARGAVA & SONS HUF)



PATIENT'S NAME: CHETAN MAHAWAR

AGE/SEX : 29 Years/Male

LAB NO. : 0289

DATE : 22/01/2023

REF. BY : Dr. YASH BHARGAVA

BIO-CHEMISTRY

Test Name	Test Results	Normal Range
Serum Bilirubin		
Test Interval	Test Value	Unit
Total Bilirubin	0.60	mg/dL
Direct Bilirubin	0.10	mg/dL
Indirect Bilirubin	0.50	mg/dL
		Typical Reference
		0.0 - 1.0
		0.0 - 0.25
		0.2 - 1.0

OTHER

Glycosylated Hb (HbA1C)

TEST	VALUE	REFERENCE VALUE
HBA1C	5.5 %	Excellent Control < 5.5% Good Control : 5.5 to 7.00% Fair Control : 7.00 to 8.00% Poor Control : > 8.0 %

NOTE :-

HbA1C is done on the spot with the latest Nycocard Reader 2, a test based on spectral reflectance. The assay used here is boronate affinity. Remember, the HbA1C is not the same as the glucose level. It is far superior to the blood glucose reading & it gives an average reading for the past 8-12 weeks.

Signature of Technician

Conditions of Reporting :

We use best of the kits from international Market & the quality control is done by putting up Fresh standard/Control with each running. The reported result are for information and for interpretation of the Referring Doctor only. Results of tests may vary from laboratory to laboratory and also in some parameters time to time for the same patient. This report is not valid for any medico-legal purposes. Result of card test are limited by time of Reading the card.

257-A, Sheela Chaudhary Road, Talwandi, KOTA-5 (Raj.)

Tel 0744-3562955, Mob.: 9414227325, 9610209797 | E-mail : rxkota@gmail.com

Dr. Preeti Pathak
MD (Pathology)
Reg. No. - 24703/15880

Dr. Preeti Pathak, MD. (Path.)
Reg. 24703/15880

Signature of Pathologist



GOOD HEALTH LAB

RAMAKRISHNA HOSPITAL

(UNIT OF DR. L.K. BHARGAVA & SONS HUF)



PATIENT'S NAME: CHETAN MAHAWAR

AGE/SEX : 29 Years/Male

LAB NO. : 0289

DATE : 22/01/2023

REF. BY : Dr. YASH BHARGAVA

BIO-CHEMISTRY

Test Name	Test Results	Normal Range
Serum Total Protein A/G Ratio		
Tatal Proteins	7.10 g/dL	6.0-8.5
Albumin	4.10 g/dL	3.4-5.0
Globulin	3.00 g/dL	2.3-3.5
A/G Ratio	1.36:1	1.0-2.3

ORGAN PANEL

Lipid Profile

TEST	TEST VALUE	UNIT	NORMAL VALUE
Serum Cholesterol	184.0	mg/dL	130-200 mg%
Triglyceride	103.0	mg/dL	Up to 150 mg%
HDL Cholesterol	41.0	mg/dL	30-70 mg%
LDL Cholesterol	124.0	mg/dL	Up to 150 mg%
VLDL Cholesterol	19.0	mg/dL	Up to 80 mg %
Total Cholesterol/HDL Ratio	4.48		0.0-4.97
LDL/HDL Cholesterol Ratio	3.02		0.0-3.55

Signature of Technician

Conditions of Reporting :

We use best of the kits from international Market & the quality control is done by putting up Fresh standard/Control with each running.
The reported result are for information and for interpretation of the Referring Doctor only.
Results of tests may vary from laboratory to laboratory and also in some parameters time to time for the same patient.
This report is not valid for any medico-legal purposes.
Result of card test are limited by time of Reading the card.

257-A, Sheela Chaudhary Road, Talwandi, KOTA-5 (Raj.)

Tel 0744-3562955, Mob.: 9414227325, 9610209797 | E-mail : rxkota@gmail.com

Dr. Preeti Pathak
MD (Pathology)
Reg. No.- 24703/15880
Dr. Preeti Pathak, MD. (Path.)
Reg. 24703/15880

Signature of Pathologist



GOOD HEALTH LAB RAMAKRISHNA HOSPITAL

(UNIT OF DR. L.K. BHARGAVA & SONS HUF)



PATIENT'S NAME: CHETAN MAHAWAR

AGE/SEX : 29 Years/Male

LAB NO. : 0289

DATE : 22/01/2023

REF. BY : Dr. YASH BHARGAVA

CLINICAL PATHOLOGY

Urine-Routine Examination

PHYSICAL & CHEMICAL

REFERENCE VALUE

Colour	: Pale Yellow	
Apperance	: Clear	Clear
Reaction (pH)	: 5.8	4.5 - 6.5
Sp. Gravity	: 1.013	1.000 - 1.035
Albumin	: Nil	Negative
Glucose	: Nil	Negative

MICROSCOPIC

RBC	: Absent	1-2 /HPF
WBC	: Absent	1-2 /HPF
Epit.Cells	: Absent	1-2 /HPF
Crystals	: Nil	
Cast	: Nil	
Other	: Nil	

Signature of Technician

Conditions of Reporting :

We use best of the kits from international Market & the quality control is done by putting up Fresh standard/Control with each running.
The reported result are for information and for interpretation of the Referring Doctor only
Results of tests may vary from laboratory to laboratory and also in some parameters time to time for the same patient.
This report is not valid for any medico-legal purposes.
Result of card test are limited by time of Reading the card.

257-A, Sheela Chaudhary Road, Talwandi, KOTA-5 (Raj.)

Tel 0744-3562955, Mob.: 9414227325, 9610209797 | E-mail : rxkota@gmail.com

Dr. Preeti Pathak
MD (Pathology)
Reg. No.- 24703/15880

Dr. Preeti Pathak, MD. (Path.)
Reg. 24703/15880

Signature of Pathologist



GOOD HEALTH LAB

RAMAKRISHNA HOSPITAL

(UNIT OF DR. L.K. BHARGAVA & SONS HUP)



Name CHETAN MAHAWAR

LAB.N 06

Doctors Name : DR YASH BHARGAVA

Date: 22/01/2023

BIO-CHEMISTRY

TEST	RESULT
BUN/CREATININE.. Ratio	21.51

Signature of Technician

Conditions of Reporting :

We use best of the kits from international Market & the quality control is done by putting up Fresh standard/Control with each running.
The reported result are for information and for interpretation of the Referring Doctor only
Results of tests may vary from laboratory to laboratory and also in some parameters time to time for the same patient.
This report is not valid for any medico-legal purposes.
Result of card test are limited by time of Reading the card.

257-A, Sheela Chaudhary Road, Talwandi, KOTA-5 (Raj.)

Tel 0744-3562955, Mob.: 9414227325, 9610209797 | E-mail : rxkota@gmail.com

Dr. Preeti Pathak
MD (Pathology)
Reg. No. 24703/15880
Reg. 24703/15880

Signature of Pathologist



GOOD HEALTH LAB RAMAKRISHNA HOSPITAL

(UNIT OF DR. L.K. BHARGAVA & SONS HUF)



PATIENT'S NAME: CHETAN MAHAWAR

AGE/SEX : 29 Years/Male

LAB NO. : 0289

DATE : 22/01/2023

REF. BY : Dr. YASH BHARGAVA

RADIO-DIAGNOSIS

X-RAY CHEST PA VIEW

1. Both the lung fields are clear. Bronchovascular markings are within normal limits.
2. Both the hilar shadows are of normal size and shape, density.
3. Heart shadows appears central, normal in size and shape.
4. Trachea is in midline.
5. Both the domes of diaphragm are clear and sharp.
6. Both the C.P. angles are clear.
7. Bony cage and soft tissue shadows are normal.

IMPRESSION : Normal chest radiograph.

=====

Jyoti
Dr. Jyoti Mahapatra
M.B.B.S., D.M.D.

Signature of Technician

Conditions of Reporting :

We use best of the kits from international Market & the quality control is done by putting up Fresh standard/Control with each running.
The reported result are for information and for interpretation of the Referring Doctor only
Results of tests may vary from laboratory to laboratory and also in some parameters time to time for the same patient.
This report is not valid for any medico-legal purposes.
Result of card test are limited by time of Reading the card

257-A, Sheela Chaudhary Road, Talwandi, KOTA-5 (Raj.)

Tel 0744-3562955, Mob.: 9414227325, 9610209797 | E-mail : rxkota@gmail.com

Dr. Preeti Pathak, MD. (Path.)
Reg. 24703/15880

Signature of Pathologist



GOOD HEALTH LAB

RAMAKRISHNA HOSPITAL

(UNIT OF DR. L.K. BHARGAVA & SONS HUP)



PATIENT'S NAME: CHETAN MAHAWAR

AGE/SEX : 29 Years/Male

LAB NO. : 0289

DATE : 26/01/2023

REF. BY : Dr. YASH BHARGAVA

ULTRA SONOGRAPHY

SONOGRAPHY FOR WHOLE ABDOMEN

LIVER: Appear normal in size, Non-tender with smooth & regular contour. Parenchymal echopattern appears homogeneous. The IHBR & hepatic vein radicals are not dilated. No evidence of focal echopoor / echorich lesion. Portal vein diameter is normal 10 mm. CBD diameter normal 03 mm.

GALL BLADDER: Gall bladder is physiologically distended & normal in size, shape & contour. Walls are smooth & regular with normal thickness. There is no evidence of cholelithiasis. The Murphy's sign is negative.

PANCREAS: Normal in size, shape, contour. There is no evidence of focal lesion. Pancreatic duct is not dilated. Pancreatic substance show homogeneous parenchymal echopattern. Paraortic lymph nodes & SMA appear normal.

SPLEEN: Normal in size & echopattern. Vessels seen in splenic hilum are not dilated.

KIDNEYS: Appear normal in size, shape, position, contour, cortical echogenicity & pelvicalyceal system. The corticomedullary demarkation is fair & ratio appears normal. There is no evidence of hydronephrosis, Nephrolithiasis.

Size right kidney 101 mm. X 78 mm.

Size left kidney 103 mm. X 79 mm.

Signature of Technician

Conditions of Reporting :

We use best of the kits from international Market & the quality control is done by putting up Fresh standard/Control with each running. The reported result are for information and for interpretation of the Referring Doctor only. Results of tests may vary from laboratory to laboratory and also in some parameters time to time for the same patient. This report is not valid for any medico-legal purposes. Result of card test are limited by time of Reading the card.

257-A, Sheela Chaudhary Road, Talwandi, KOTA-5 (Raj.)

Tel 0744-3562955, Mob.: 9414227325, 9610209797 | E-mail : rxkota@gmail.com

Dr. Preeti Pathak, MD. (Path.)
Reg. 24703/15880

Signature of Pathologist



GOOD HEALTH LAB RAMAKRISHNA HOSPITAL

(UNIT OF DR. L.K. BHARGAVA & SONS HUF)



PATIENT'S NAME: CHETAN MAHAWAR

AGE/SEX : 29 Years/Male

LAB NO. : 0289

DATE : 26/01/2023

REF. BY : Dr. YASH BHARGAVA

URI BLADDER: Bladder walls are smooth & normal in thickness. There is No evidence of mass / stone in the lumen. Bladder capacity appears normal & postvoid Residual volume not significant.

PROSTATE: Normal in shape, contour & parenchymal echogenicity. Its capsule is intact and there is no evidence of focal lesion. Size 23 X 26 X 23 mm. Volume 11 gms.

SPECIFIC: No evidence of retroperitoneal mass/free fluid in peritoneal cavity.

IMPRESSION: Ultrasonographic findings are s/o of normal study.

M. P. Pathak

डॉ. प्रीति भागव
एम.डी.पी.एस. एम.डी.
रामाकृष्ण हॉस्पिटल
रजि. नं. 006311 / 22544

Signature of Technician

Conditions of Reporting :

We use best of the kits from international Market & the quality control is done by putting up Fresh standard/Control with each running.
The reported result are for information and for interpretation of the Referring Doctor only
Results of tests may vary from laboratory to laboratory and also in some parameters time to time for the same patient.
This report is not valid for any medico-legal purposes.
Result of card test are limited by time of Reading the card.

257-A, Sheela Chaudhary Road, Talwandi, KOTA-5 (Raj.)

Tel 0744-3562955, Mob.: 9414227325, 9610209797 | E-mail : rxkota@gmail.com

Dr. Preeti Pathak, MD. (Path.)
Reg. 24703/15880

Signature of Pathologist

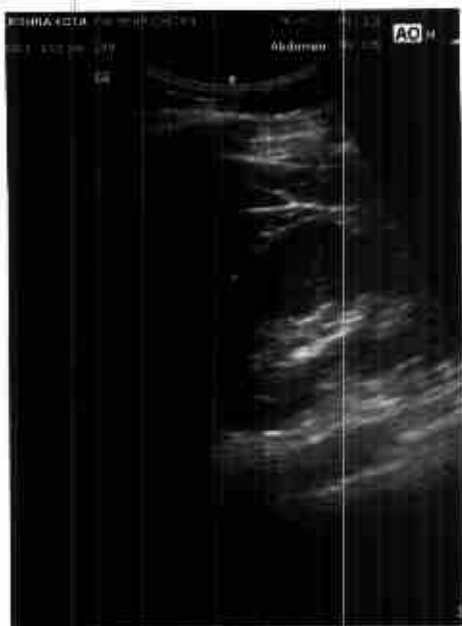

212314 / GHETAN MAHAWAR / 29 Yrs / M / 166 Cms / 75 Kg Date: 22-Jan-2023 Refd By : DR MONIKA Examined By:

Stage	Time	Duration	Speed(mph)	Elevation	METS	Rate	% THR	HR	HRP	PVC	Comments
Stairme	00:12	0:12	00.0	00.0	01.0	095	50%	122/80	115	00	
Standing	00:54	0:42	00.0	00.0	01.0	089	47%	122/80	108	00	
HY	01:28	0:35	00.0	00.0	01.0	099	52%	122/80	120	00	
Warm Up	02:06	0:37	00.0	00.0	01.0	092	48%	122/80	112	00	
ExStart	02:28	0:22	01.0	00.0	01.0	109	57%	122/80	132	00	
BRUCE Stage 1	05:28	3:00	01.7	10.0	04.7	151	79%	128/85	193	00	
BRUCE Stage 2	08:28	3:00	02.5	12.0	07.1	182	96%	132/88	241	00	
PeakEX	09:23	0:55	03.4	14.0	08.1	190	99%	132/88	250	00	
Recovery	10:23	1:00	01.1	00.0	01.2	179	94%	140/90	250	00	
Recovery	11:23	2:00	00.0	00.0	01.0	140	73%	130/90	190	00	
Recovery	12:23	3:00	00.0	00.0	01.0	126	66%	134/86	168	00	
Recovery	13:23	4:00	00.0	00.0	01.0	116	61%	134/86	155	00	
Recovery	14:23	5:00	00.0	00.0	01.0	121	63%	134/84	162	00	
Recovery	15:23	6:00	00.0	00.0	01.0	111	58%	132/88	146	00	
Recovery	15:29	6:06	00.0	00.0	01.0	115	60%	132/88	151	00	

FINDINGS :

Exercise Time : 06:55
 Max HR Attained : 190 bpm 99% of Target 191
 Max BP Attained : 140/90
 Max Workload Attained : 8.1 Fair response to induced stress
 Test End Reasons : Test Complete, Leg Pain, Heart Rate Achieved

Chudas

MRC
 DR. YASH BHARGAVA
 22/01/2023

Doctor : DR YASH BHARGAVA

212314 / CHETAN MAHAWAR / 29 Yrs / M / 166 Cms / 75 Kg / HR : 95

Date: 25-Jan-2023 11:37:05 AM METS: 1.07 g/min/50% w/ Thr SP: 122/80 mmHg Combined Medicns: B/C/D+ Noct Giv/Hr 0.08 H/A F 95 Hz

ETime: 00:00 0.0 mph, 0.0% 25 mm/sec 1.5 cm/mV

4X 80 mg Posi 1

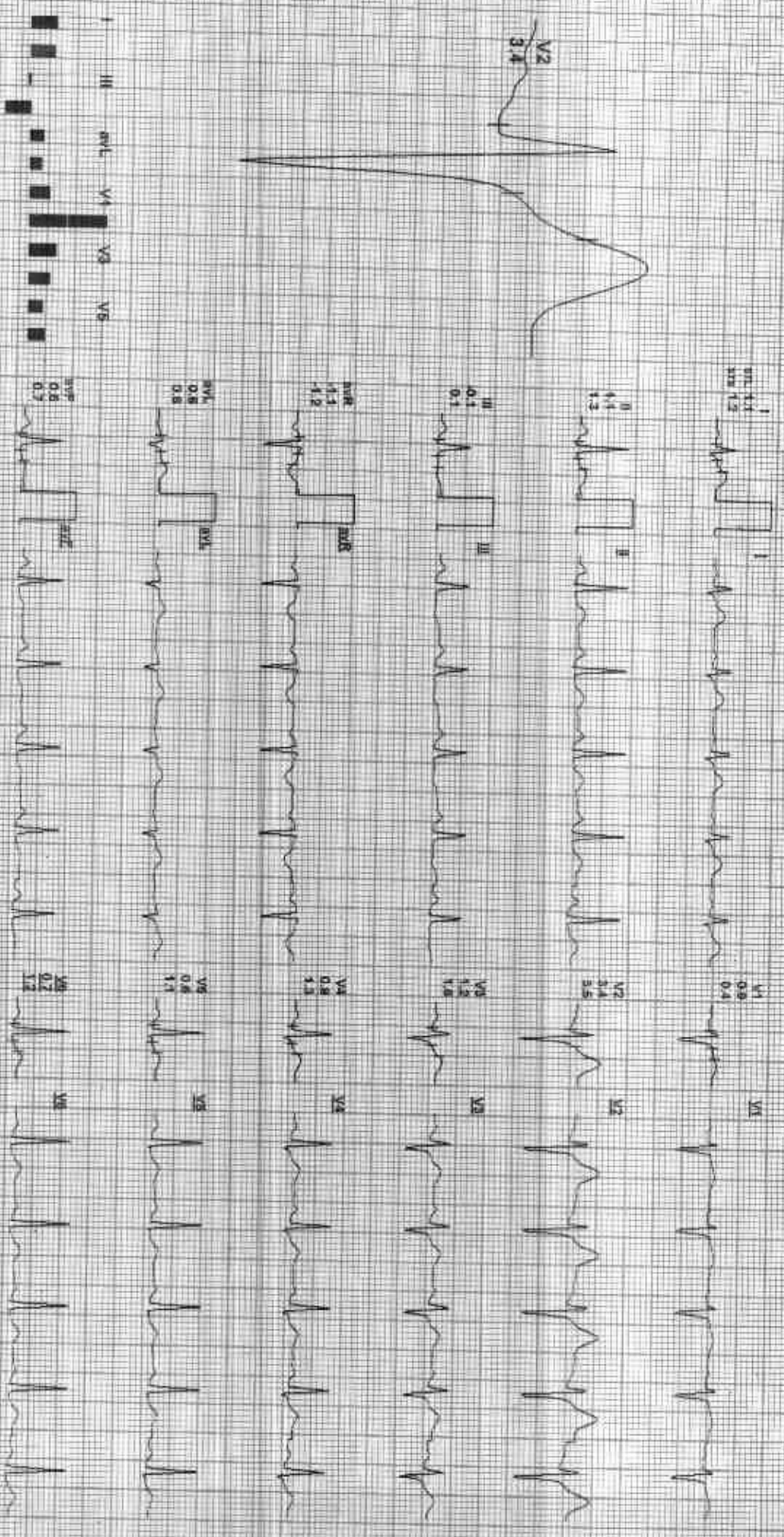

REMARKS: I II III aVR aVL aVF V1 V2 V3 V4 V5 V6

212314 / CHETAN MAHAWAR / 29 YRS / M / 166 Cms / 75 Kg / HR : 89

Date: 29-Jan-2023 11:37:05 AM METS: 10.88 bpm 47% of THR RR: 122/80 mmHg Contd Meds: BLC Chi Modst On/ Hf 0.66 mg/LF 35 hr

ExtTime: 00:00 0.0 mph 0.0%
25 mm/Sec 1.0 Crd/IV

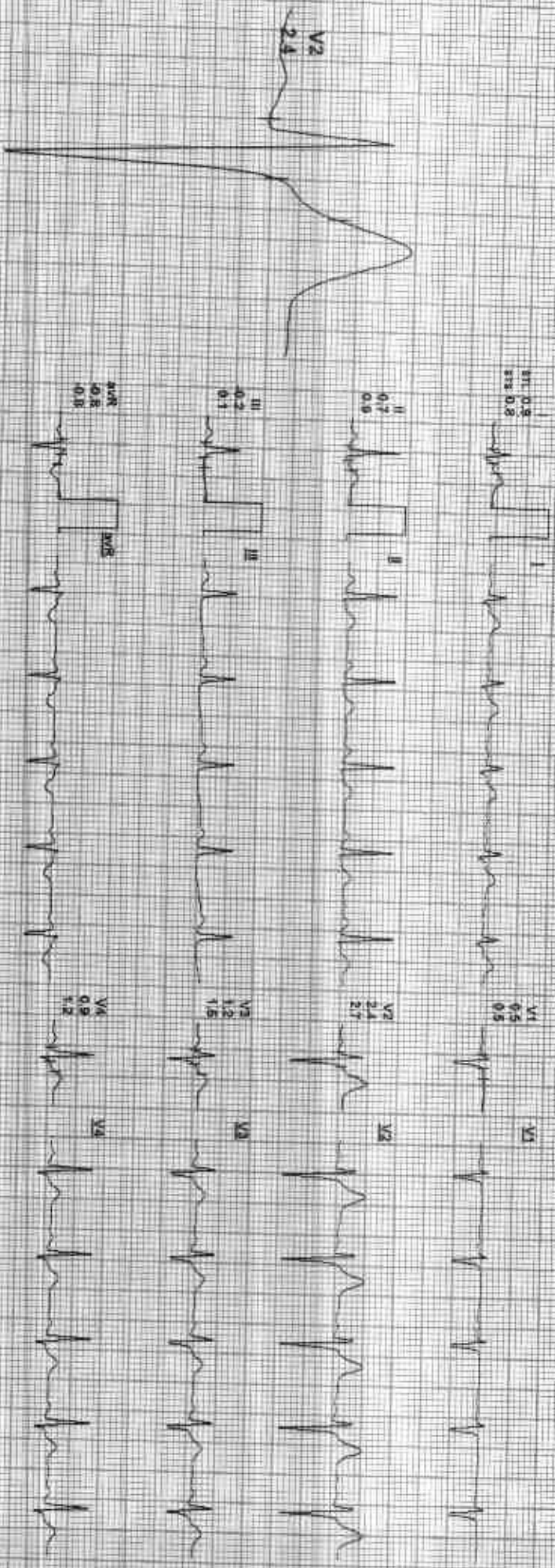

I II III aVR aVL aVF V1 V2 V3 V4 V5 V6

AVF 0.2
0.2
0.5

REMARKS:

212314 / CHETAN MAHAWAR / 29 YIS / M / 166 Cms / 75 Kg / HR 99

Date: 29-Jan-2023 11:37:05 AM METS: 10.99 bpm 52% of THR BP 122/80 mmHg Combined Metabolic: BLS/Ch/Normal/Ch/HR 0.00 kcal/F 95 Hz
4X 80 mts Post J

Est time: 00:00 0.0 mph 0.0%
26 mvt/Sec 1.0 Cm/mV

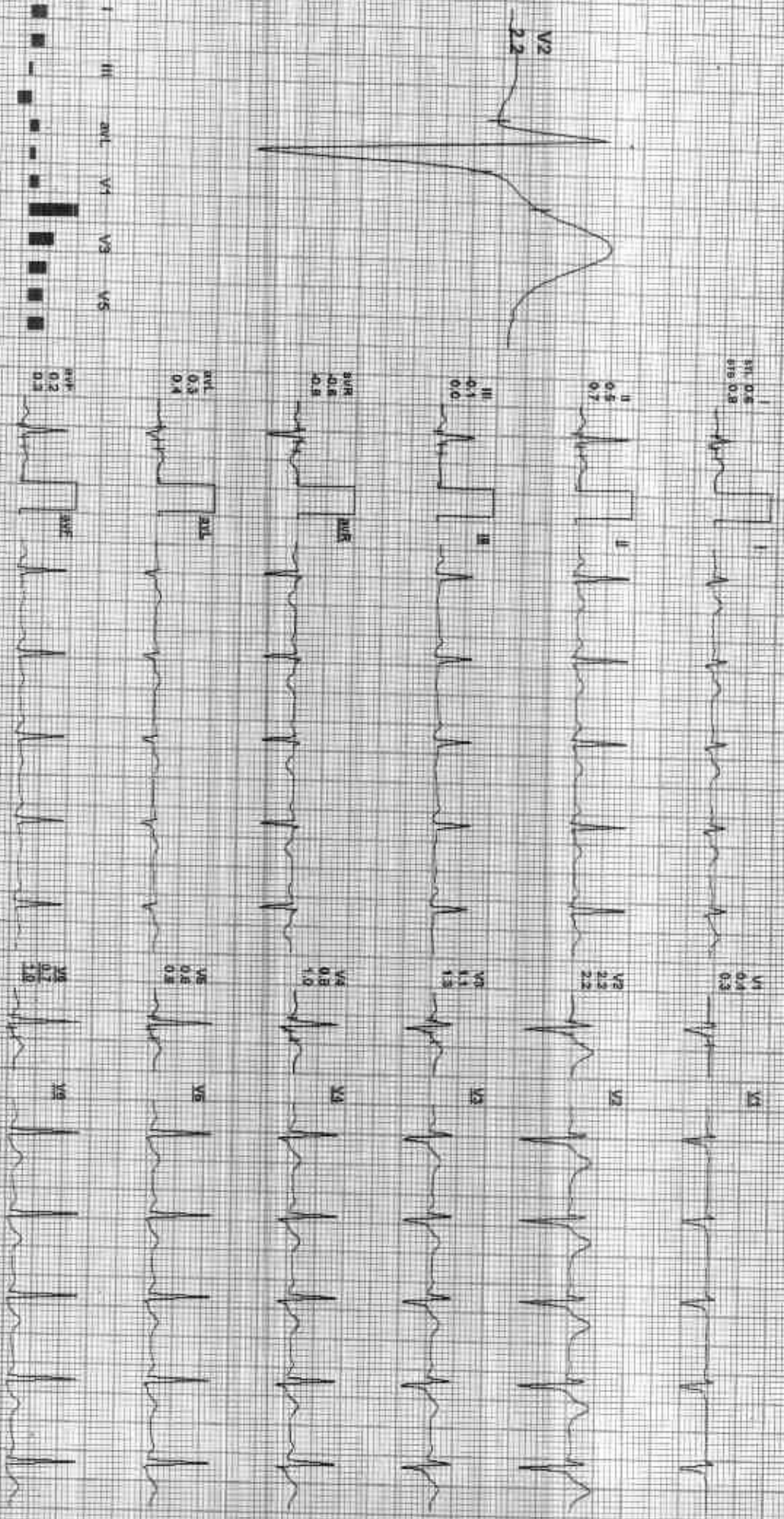

REMARKS: I II III aVR aVL aVF V1 V2 V3 V4 V5 V6



[Handwritten Signature]
JACIPD

212314 / CHETAN MAHAWAR / 29 Yrs / M / 166 Cms / 75 Kg / HR: 92

Date: 22 Jun 2023 11:37:05 AM METS: 1.0 92 bpm 48% of THR BR: 122/98 mmHg Combined Modems - BLC On/ Noch On/ HE 0.01 Hz LF 35 Hz

4X 95 mts Post J

Expires: 00:00 0.0 mph 0.0%
25 mm/Sec 1.0 Cm/mV

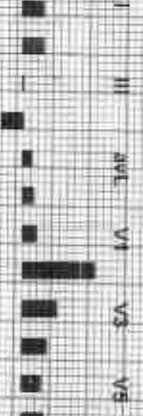
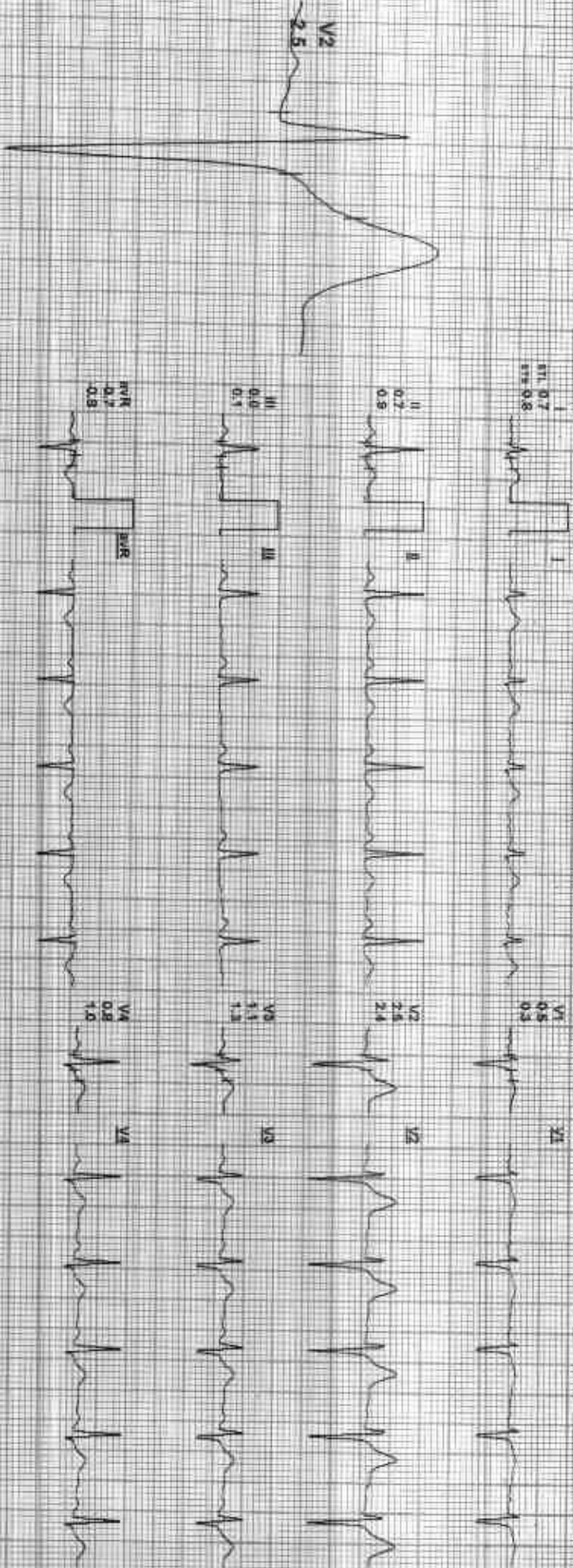

REMARKS: aVR aVL aVF V1 V2 V3 V4 V5 V6

ADX-05-NID-0011254794-Engen



212314 / CHETAN MAHAWAR / 29 YRS / M / 166 Cms / 75 Kg / HR : 109

Date: 22-Jan-2023 11:37:05 AM METS: 107 109 bpm 57% of THR BP: 122/80 mmHg Combined Mediana ECG On/Noth On/ Hc D25 Hz LF 35 Hz
AX 80 ms Post J

E-Time: 00:00 1.0 mch. 0.9V
25 mm/Sec 1.0 Cm/mV

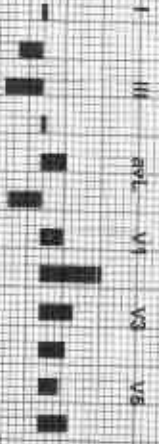
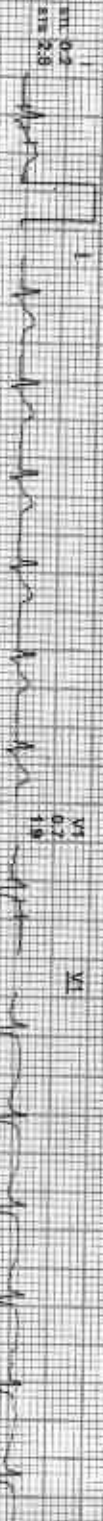
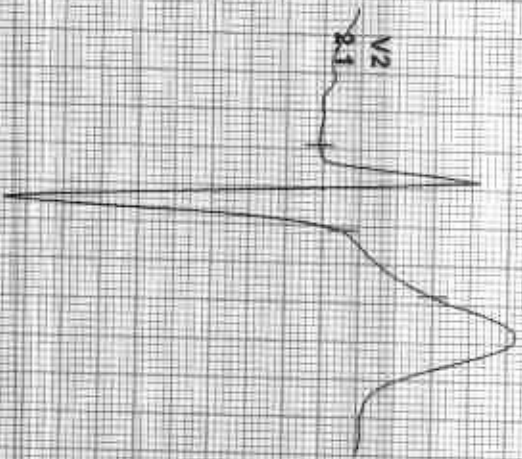

REMARKS:



Date: 22-Jan-2023 11:37:55 AM METS: 4.7 161 bpm 79% of THR BP: 128/86 mmHg Combined Metatars G.I.C on Natch Chl. K/F: 0.95 (±1F 35 He
 4X 60-ns Post 2

ExTime: 09:00 1.7 mph 10.0%
 26 min/sec 1.0 cm/min

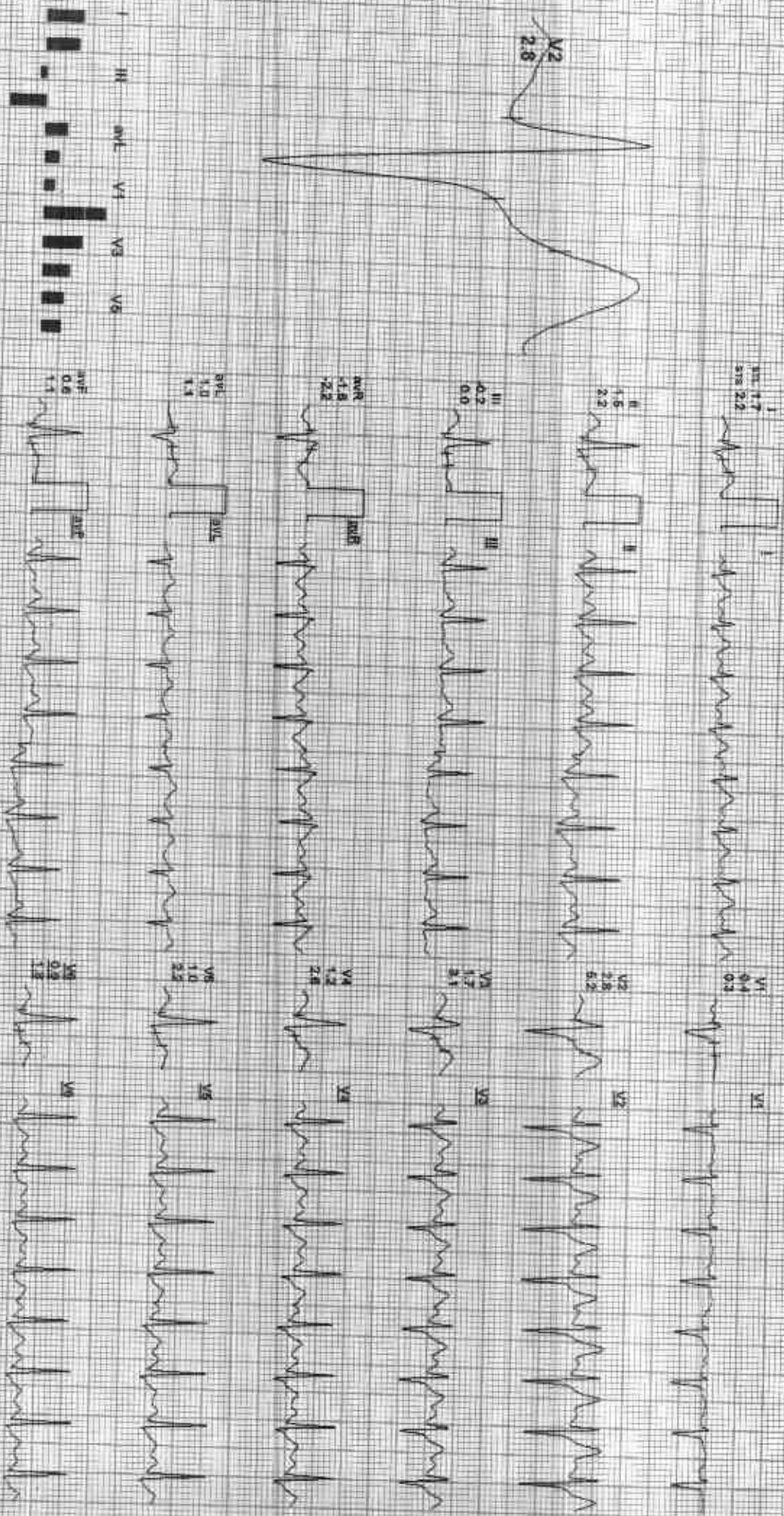

REMARKS:
 I II aVR aVL aVF V1 V2 V3 V4 V5 V6

212314 / CHETAN MAHAWAR / 29 Yrs / M / 166 Cms / 75 Kg / HR 183



Date: 22-Jan-2023 11:37:05 AM METS: 7.4/183 bpm 96% of THR BP: 132/88 mmHg Combined Meds: BLD ON: Noth ON: ME 0.05 Hz/L F 35 HR

Est. Time: 05:00 2.5 mph 12.0%
25 min/Sec. 1.0 Grams

4X 60 ms Post-I

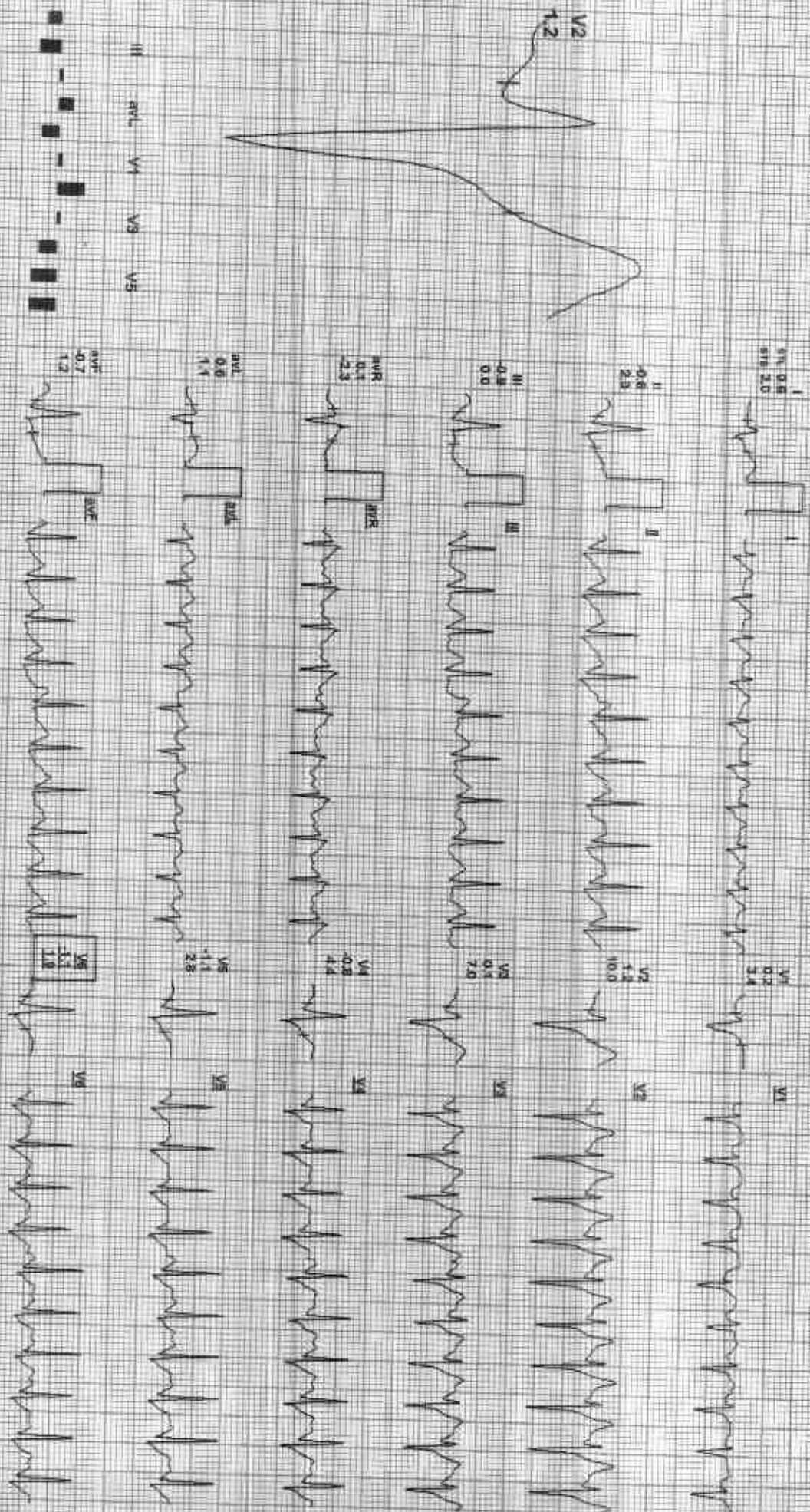

REMARKS:
II aVR aVL V2 V4 V6

212314 / CHETAN MAHAWAR / 29 Yrs / M / 166 Cms / 75 Kg / HR : 190



DEPT: 22-Jan-2023 11:32:05 AM
4X 60 ms Post U

WEIGHT: 8.4 / 190 lbs 99% of THIR BP: 132/88 mmHg

Cardiac Medicine / BLS-CPT / NCCCO / ON-HI-DOS-HEAL-F-35-112

EXPIRES: 08:55 3.4 min 14.0V
25 mm/sec, 1.0 cm/mV

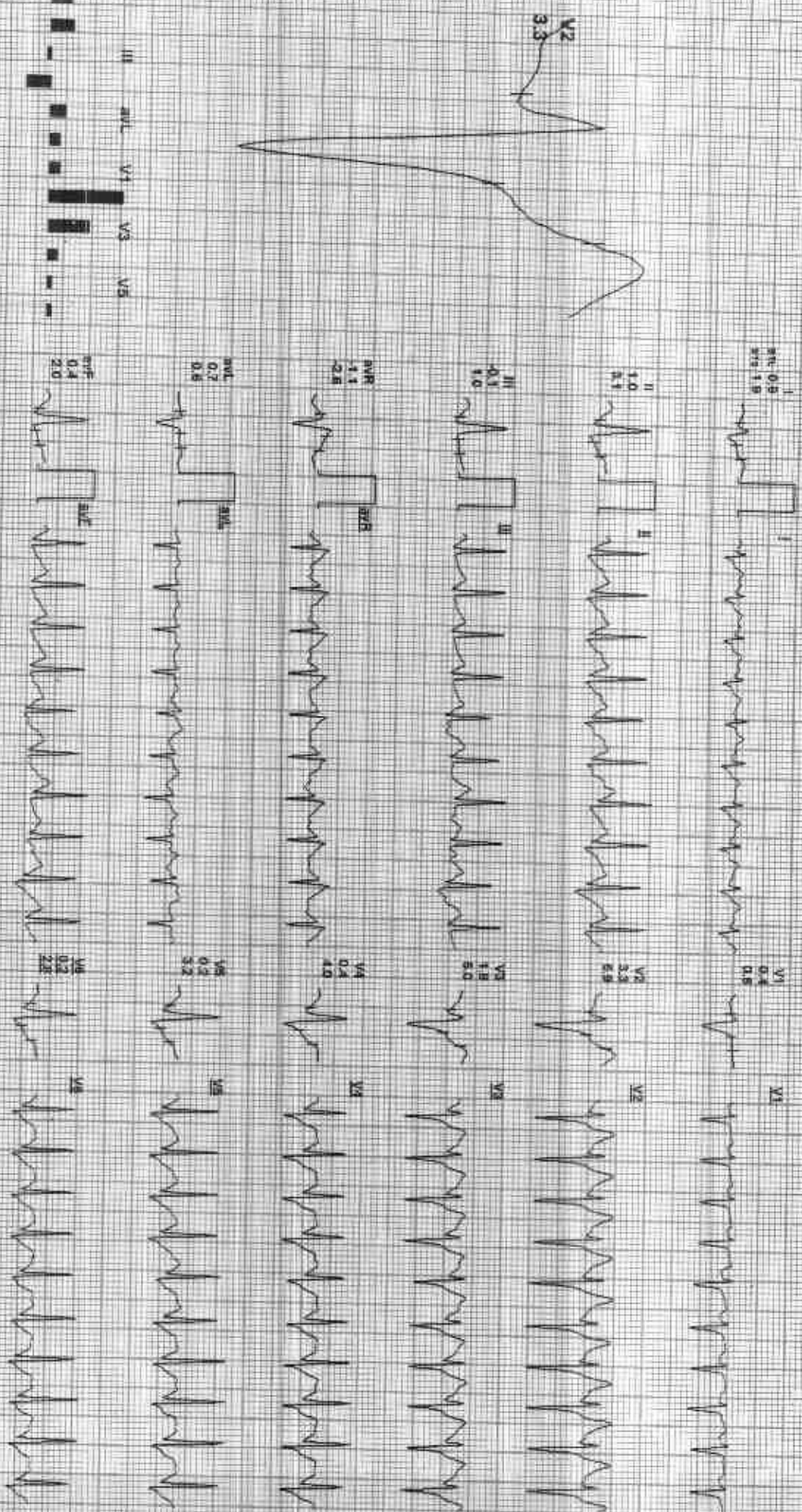

REMARKS:

ADX-08547-1620112314/Chetans

212314 / CHETAN MAHAWAR / 29 Yrs / M / 166 Cms / 75 Kg / HR : 179

Date: 29-Jan-2023 11:57:05 AM METS: 4.72 179 bpm: 56% of TMR BP: 140/90 mmHg Combined Medicine: BLC-DU, NODU, CIV, HF 0.05 Hz LF 35 Hz

ESTIME: 05.55 1.11 mVp, 0.02% 25-min/Sec 1.0 Cal/IV

AX 80 nos Post 1

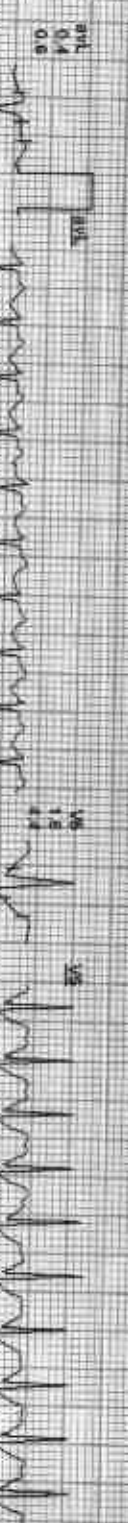
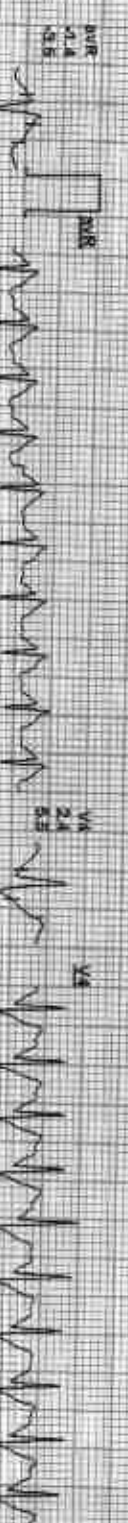
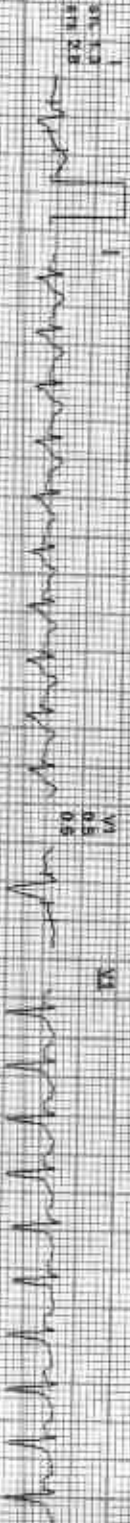
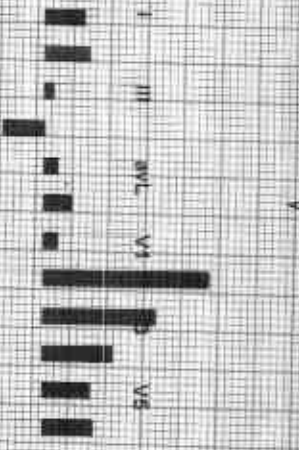
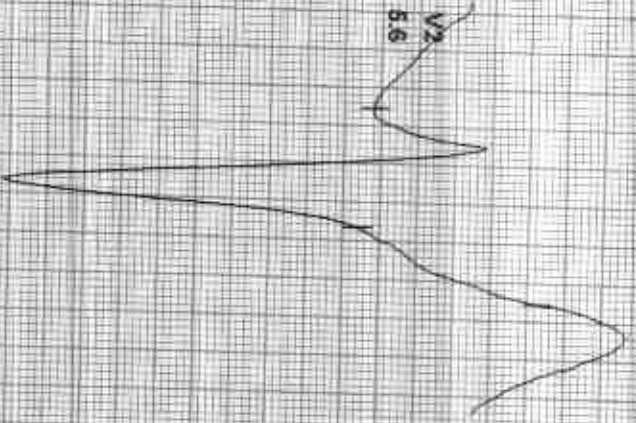

REMARKS



212314 / CHETAN MAHAWAR / 29 Yrs / M / 166 Cms / 75 Kg / HR 140

Date: 27-Jan-2023 11:37:05 AM METS: 150/140 Bpm 73% of THR BP: 135/90 mmHg Continued Medicine BLC/On/Neuro/On/HF D35 Haul F 35 HG

4X 60 ms Post 1

EX Time: 09:55 0.0 mph 0.0% 26 mm/Sec 1.0 Cal/cmV

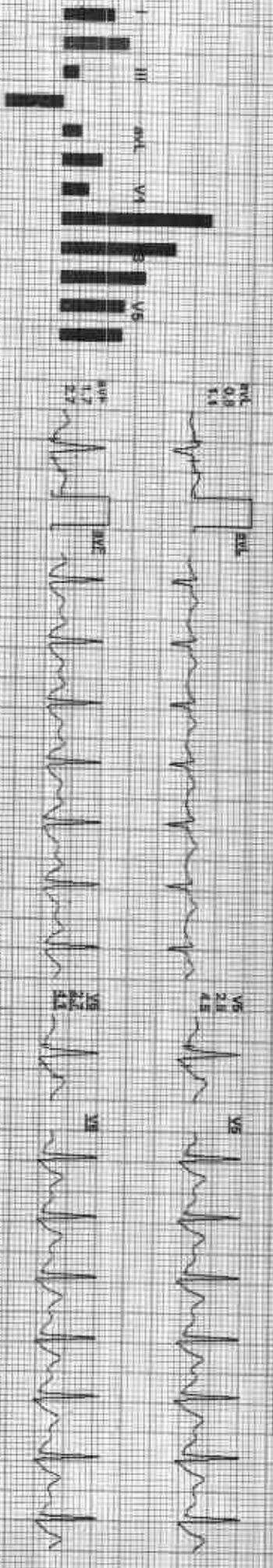
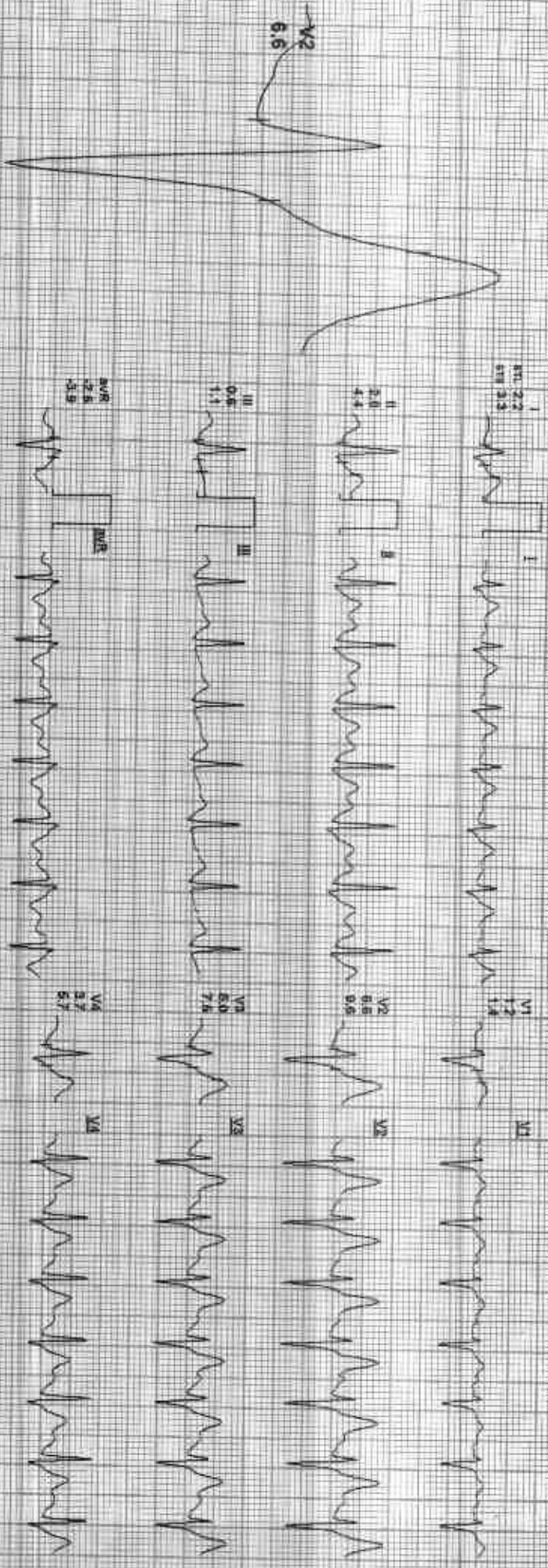

REMARKS:



Date: 23-Jan-2023 11:57:05 AM
4X 50 ms/Div

METS: 1.0/116 bpm 53% of THR BP: 134/86 mmHg
Combined Modality: BLC On: March Ch2 HFC 0.05 Hz LF 35 Hz

ETime: 06:56 0.0 mph 0.0%
26 min/Sec 1.0 Cal/Min



I
PR 162
QRS 88
QT 372

II
PR 162
QRS 88
QT 372

III
PR 162
QRS 88
QT 372

aVR
PR 162
QRS 88
QT 372

aVL
PR 162
QRS 88
QT 372

aVF
PR 162
QRS 88
QT 372

V1
PR 162
QRS 88
QT 372

V2
PR 162
QRS 88
QT 372

V3
PR 162
QRS 88
QT 372

V4
PR 162
QRS 88
QT 372

V5
PR 162
QRS 88
QT 372

V6
PR 162
QRS 88
QT 372

REMARKS:



212314 / CHETAN MAHAWAR / 29 Yrs / M / 166 Cms / 75 Kg / HR 121

Date: 22-Jan-2023 11:27:05 AM METS: 1.07/121 bpm 65% of THR BP (34/96 mmHg) Combined Mediators: SLC On Hold Qr: 1F 0.06 Hz/UF 36 Hz

AX 98 ms Post 1

EXTime: 05:55 0.0 mph 0.0%

29 minSec: 1.8 minIV

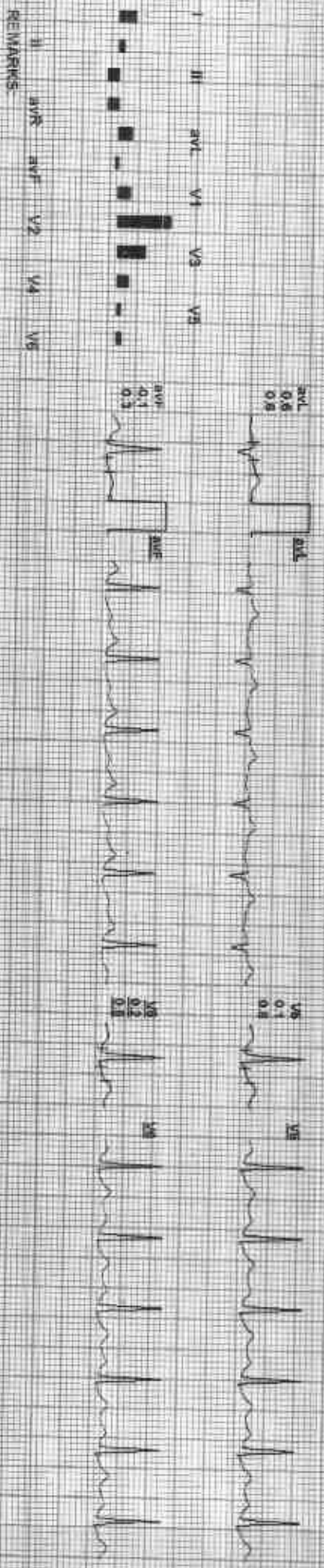
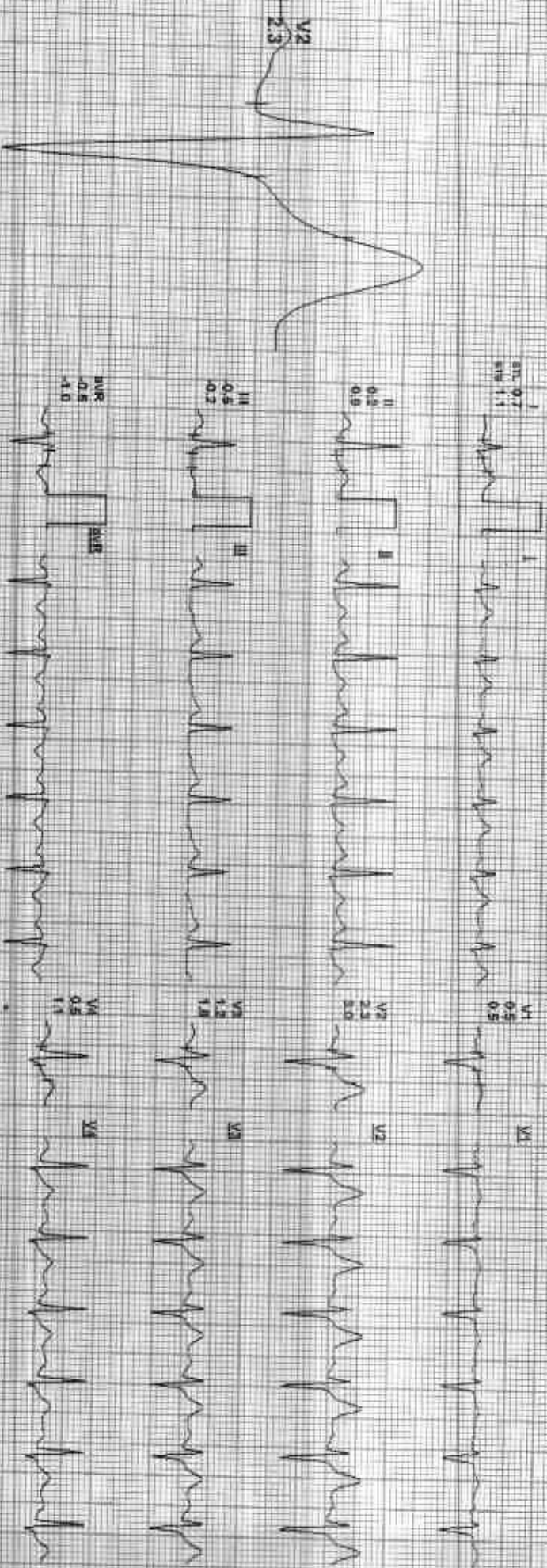

REMARKS



Date: 22-Jan-2013 11:37:05 AM
AX 99 Post 3

METS: 1.0 111 bpm 88% of THR BP: 132/88 mmHg Combined Medication: B/C Div North Co/ HF 0.05 HPI/L 30 HR

ExTime: 06:56 0.0 mph 0.0%
25 mm/Sec 1.0 Cal/IV

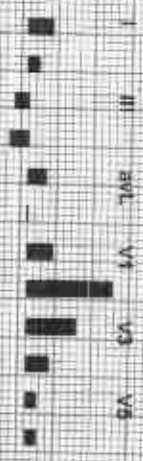
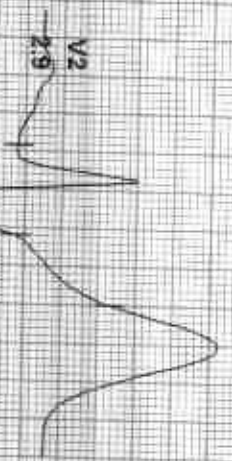

REMARKS:



212314 / CHETAN MAHAWAR / 29 Yrs / M / 166 Cms / 75 Kg / HR : 115

Date: 21-Jan-2024 11:37:05 AM METS: 1.07 115 bpm 10% of Thre BP: 133/88 mmHg Combined Meds:atc B/C On: Nostrn Chy HF 0.05 HbA1c 5.93 Hz

EXTIME: 06:56 0.0 min D:0%

4X 90 ms Post 1

25 mm/Sec 1.0 cm/mV

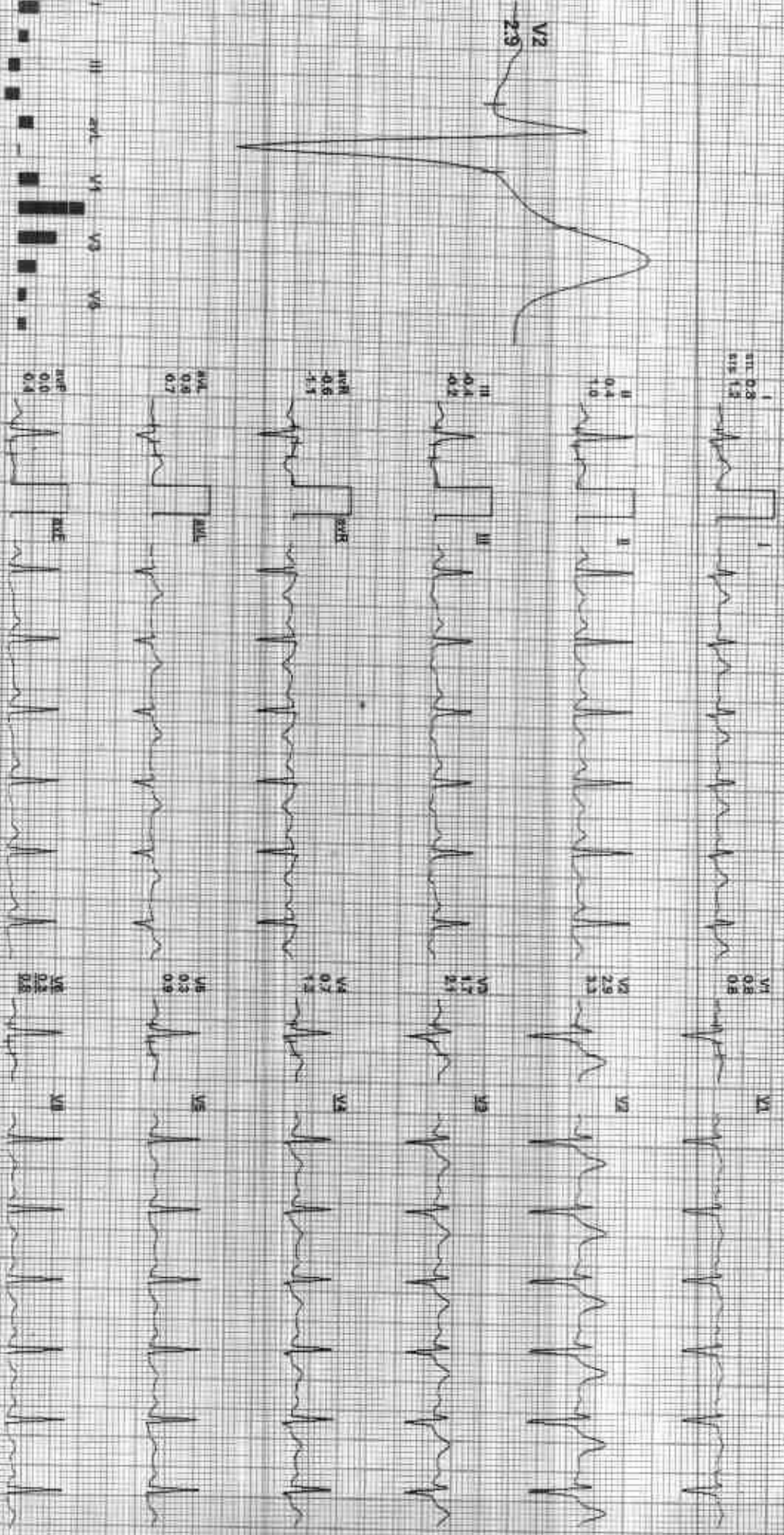

REMARKS I aVR aVL V2 V4 V6

ADX-GenW1501125W17Jalabgaur

GOOD HEALTH LAB

Average

212314 / CHETAN MAHAWAR / 29 Yrs / M / 166 Cms / 75 Kg / HR 84



Date: 21-Jan-2023 11:31:05AM I II III aVR aVL aVF V1 V2 V3 V4 V5 V6

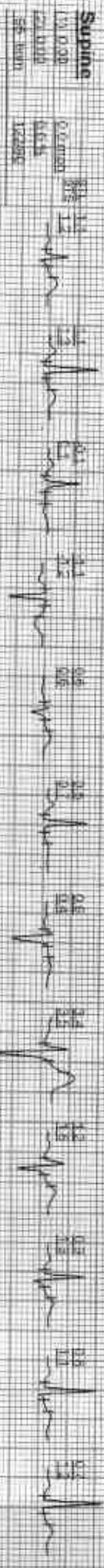

GOOD HEALTH LAB

212314 / CHETAN MAHAWAR / 29 Yrs / M / 168 Cms / 75 Kg / HR - 84

Average



Date: 22-Jan-2023 11:27:05 AM

I II III aVR aVL aVF V1 V2 V3 V4 V5 V6

