

Patient Name : Mr. Sunny Chhutani
UHID/MR No. : FRAI.0000027020
Visit Date : 18-02-2023 11:09
Sample Collected on : 18-02-2023 12:43
Ref Doctor : Bank of Baroda
Emp/Auth/TPA ID : 456456
Sponsor Name : MEDIWHEEL PVT LTD

Age / Gender : 34Y/Male
OP Visit No : FRAIOPV49399
Reported on : 18-02-2023 19:34
Specimen : Whole Blood (Edta)
Pres Doctor: :

DEPARTMENT OF LABORATORY MEDICINE

TEST NAME	RESULT	BIOLOGICAL REFERENCE INTERVALS	UNITS
COMPLETE BLOOD COUNT			
HAEMOGLOBIN Method: CELL COUNTER	14.3	13.0 - 17.2	gm%
RBC COUNT Method: CELL COUNTER	4.51	3.5 - 5.5	million/cumm
HEMATOCRIT(PCV) Method: CELL COUNTER	42.1	37 - 50	%
MCV Method: CELL COUNTER	93.3	76 - 96	fl
MCH Method: CELL COUNTER	31.7	27 - 32	pg
MCHC Method: CELL COUNTER	34.0	31 - 35	gm/dl
RDW Method: CELL COUNTER	13.3	12 - 15.10	%
TOTAL WBC COUNT Method: CELL COUNTER	7.91	4 - 11	thous/cumm
NEUTROPHIL Method: CELL COUNTER	68	40 - 75	%
LYMPHOCYTE Method: CELL COUNTER	20	20 - 40	%
EOSINOPHIL Method: CELL COUNTER	04	01 - 06	%
MONOCYTE Method: CELL COUNTER	08	02 - 08	%
BASOPHIL Method: CELL COUNTER	00	00 - 01	%
PLATELET COUNT Method: CELL COUNTER	343	150 - 450	lacs/cumm

End of the report

Results are to be correlated clinically

Apollo Clinic
Lab Technician / Technologist

RITU JANGDE
 LICENTED BY DHY AROGYAM PVT. LTD.

Apollo Clinic @ Tiara Complex A.T Classic Near Ashoka Ratan, VIP Estate, Shankar Nagar, Raipur (C.G.)

Email : raipur1@apolloclinic.com | Website : www.apolloclinic.com

Online appointments: www.askapollo.com | Online reports: https://phr.apolloclinic.com

*THIS PAPER IS USED FOR CLINICAL REPORTING PURPOSE ONLY

01 96918 26363
 Dr. PRIYANKA K SARAI
 M.B.B.S, MD
 PATHOLOGIST

0771 4033341/42

Patient Name : Mr. Sunny Chhutani
UHID/MR No. : FRAI.0000027020
Visit Date : 18-02-2023 11:09
Sample Collected on : 18-02-2023 12:43
Ref Doctor : Bank of Baroda
Emp/Auth/TPA ID : 456456
Sponsor Name : MEDIWHEEL PVT LTD

Age / Gender : 34Y/Male
OP Visit No : FRAIOPV49399
Reported on : 18-02-2023 19:34
Specimen : Citrated Blood
Pres Doctor: :

DEPARTMENT OF LABORATORY MEDICINE

TEST NAME	RESULT	BIOLOGICAL REFERENCE INTERVALS	UNITS
ERYTHROCYTE SEDIMENTATION RATE (ESR) ERYTHROCYTE SEDIMENTATION RATE (ESR) Method: Westergren	12	00 - 20	mm/hr
BLOOD GROUP AND RH TYPE BLOOD GROUP Method: Slide Test RH:	AB Positive	A, B, O, AB POSITIVE, NEGATIVE	

End of the report

Results are to be correlated clinically

Lab Technician / Technologist
RITU_JANGDE



Dr. PRIYANKA R SAHAI
M.B.B.S, MD
PATHOLOGIST



Patient Name : Mr. Sunny Chhutani
UHID/MR No. : FRAI.0000027020
Visit Date : 18-02-2023 11:09
Sample Collected on : 18-02-2023 12:43
Ref Doctor : Bank of Baroda
Emp/Auth/TPA ID : 456456
Sponsor Name : MEDIWHEEL PVT LTD

Age / Gender : 34Y/Male
OP Visit No : FRAIOPV49399
Reported on : 18-02-2023 19:34
Specimen : Plasma(Fluoride)
Pres Doctor: :

DEPARTMENT OF LABORATORY MEDICINE

TEST NAME	RESULT	BIOLOGICAL REFERENCE INTERVALS	UNITS
GLUCOSE - (FASTING)			
GLUCOSE - (FASTING) Method: REAGENT GRADE WATER	91.0	60 - 120	mg/dl
GLUCOSE - (POST PRANDIAL)			
GLUCOSE - (POST PRANDIAL) Method: REAGENT GRADE WATER	116.0	70 - 140	mg/dl
KFT - RENAL PROFILE-SERUM			
BUN : Method: Spectrophotometric	09	7 - 20	mg/dL
Creatinine . Method: Jaffe	0.84	0.6 - 1.2	mg/dL
Uric Acid Method: Enzymatic	2.72	2.6 - 7.2	mg/dL
GLYCOSYLATED HEMOGLOBIN (HBA1C)			
GLYCOSYLATED HEMOGLOBIN (HBA1C) - WHOLE BLOOD.. Method: TURBIDOMETRY	5.5	Non-diabetic: <= 5.6 Pre-diabetic: 5.7 - 6.4 Diabetic: >= 6.5	%

End of the report

Results are to be correlated clinically

Lab Technician / Technologist
RITU_JANGDE



Dr. PRIYANKA R SAHAI
M.B.B.S, MD
PATHOLOGIST



Patient Name : Mr. Sunny Chhutani
UHID/MR No. : FRAI.0000027020
Visit Date : 18-02-2023 11:09
Sample Collected on : 18-02-2023 12:43
Ref Doctor : Bank of Baroda
Emp/Auth/TPA ID : 456456
Sponsor Name : MEDIWHEEL PVT LTD

Age / Gender : 34Y/Male
OP Visit No : FRAI/OPV49399
Reported on : 18-02-2023 19:34
Specimen : Serum
Pres Doctor: :

DEPARTMENT OF LABORATORY MEDICINE

TEST NAME	RESULT	BIOLOGICAL REFERENCE INTERVALS	UNITS
LIPID PROFILE TEST (PACKAGE)			
Total Cholesterol Method: Spectrophotometric	133.0	00 - 200	mg/dl
Triglyceride Method: Spectrophotometric	83.0	60 - 150	mg/dl
HDL Method: Spectrophotometric	40.0	35 - 60	mg/dl
LDL Method: Spectrophotometric	76.4	60 - 130	mg/dl
VLDL Method: Spectrophotometric	16.6	10 - 50	mg/dl
Cholesterol/HDL Method: Spectrophotometric	3.325		

End of the report

Results are to be correlated clinically

Lab Technician / Technologist
RITU_JANGDE



Dr. PRIYANKA R SAHAI
M.B.B.S, MD
PATHOLOGIST

Patient Name : Mr. Sunny Chhutani
UHID/MR No. : FRAI.0000027020
Visit Date : 18-02-2023 11:09
Sample Collected on : 18-02-2023 12:43
Ref Doctor : Bank of Baroda
Emp/Auth/TPA ID : 456456
Sponsor Name : MEDIMHEEL PVT LTD

Age / Gender : 34Y/Male
OP Visit No : FRAIOPV49399
Reported on : 18-02-2023 19:34
Specimen : Serum
Pres Doctor: :

DEPARTMENT OF LABORATORY MEDICINE

TEST NAME	RESULT	BIOLOGICAL REFERENCE INTERVALS	UNITS
LFT WITH GGT			
TOTAL BILIRUBIN (DPD) Method: Enzymatic	0.7	0.1 - 1.2	mg/dl
DIRECT BILIRUBIN (DPD) Method: Spectrophotometric	0.1	0.05 - 0.3	mg/dl
INDIRECT BILLIRUBIN Method: Spectrophotometric	0.6	0.1 - 1	mg/dl
SGPT/ALT (IFCC) Method: Enzymatic	37	6 - 40	U/L
SGOT/AST (IFCC) Method: Enzymatic	28	6 - 32	U/L
S.ALKALINE PHOSPHATASE Method: Spectrophotometric	96	25 - 147	IU/L
GGT (IFCC) Method: Spectrophotometric	71	5 - 80	U/L
TOTAL PROTEIN (BIURET) Method: Spectrophotometric	6.7	6 - 8	g/dl
ALBUMIN (BCG) Method: Spectrophotometric	4.0	3.5 - 5.0	g/dl
S.GLOBULIN Method: Spectrophotometric	2.7	1.5 - 3.6	g/dl
S.A/G RATIO Method: Spectrophotometric	1.48		

End of the report

Results are to be correlated clinically

Lab Technician / Technologist
RITU_JANGDE



Dr. PRIYANKA R SAHAI
M.B.B.S, MD
PATHOLOGIST



PATIENT DETAILS

NAME:	SUNNY CHHUTANI	REFERENCE NO:	RWDTFSL010430
D / S / W O:		Age: 34 Yr	Gender: MALE
Address:	RAIPUR	Contact No:	
Sample received on:	18/02/2023 @ 14:30	Reported on:	18/02/2023 @ 17:30
Repeat Sample, if any:	NA	Reported on:	NA
Referred by:	APOLLO CLINIC	Hospital / Lab ID:	APOLLO CLINIC

HORMONAL ASSAY

Test	Specimen	Result	Units	Reference Range
Thyroid Panel, TFT, TOTAL:				
• Triiodothyronine, T3	Blood, Serum	1.25	ng / ml	0.87 – 1.78
• Thyroxine, T4	""	10.85	µg / dL	6.0 – 12.2
• Thyroid stimulating hormone, TSH	""	1.81	µIU / ml	0.4 – 5.0

Indicative Interpretation:

TSH	Free T4	Free or total T3	Probable Inference
High	Normal	Normal	Mild (subclinical) hypothyroidism
High	Low	Low or Normal	Hypothyroidism
Low	Normal	Normal	Mild (subclinical) hyperthyroidism
Low	High or normal	High or normal	Hyperthyroidism
Low	Low or normal	Low or normal	Non-thyroidal illness; pituitary (secondary) hypothyroidism
Normal	High	High	Thyroid hormone resistance syndrome

Patient Name : Mr. Sunny Chhutani
UHID/MR No. : FRAI.0000027020
Visit Date : 18-02-2023 11:09
Sample Collected on : 18-02-2023 12:43
Ref Doctor : Bank of Baroda
Package Name : BOB HEALTH CHECK PACKAGE - MALE BELOW 40 -
RAIPUR
Emp/Auth/TPA ID : 456456
Sponsor Name : MEDIWHEEL PVT LTD

Age / Gender : 34Y/Male
OP Visit No : FRAIOPV49399
Reported on : 20-02-2023 16:32
Specimen : Serum(Spl)
Pres Doctor: :

DEPARTMENT OF LABORATORY MEDICINE

TEST NAME	RESULT	BIOLOGICAL REFERENCE INTERVALS	UNITS
PSA TOTAL PSA TOTAL Method: SANDWICH METHOD	0.82	<4	ng/ml

End of the report

Results are to be correlated clinically

Lab Technician / Technologist
Kamlesh_Kumar

Dr. PRIYANKA R SAHAI
M.B.B.S, MD
PATHOLOGIST

Patient Name : Mr. Sunny Chhutani
Age/Sex : 34 Y/M
Pres Doctor :
Ref.by : Bank of Baroda

MR No : FRAI.0000027020
Visit No : FRAIOPV49399
Bill Date : 18-02-2023 11:09
Report Date : 18-02-2023 14:04

CHEST X - RAY PA VIEW

FINDINGS:

- Both the domes of diaphragm and CP angles are normal.
- Both the hila and mediastinum are normal.
- Both the lung fields are clear. No e/o focal parenchymal lesion.
- Cardio-thoracic ratio is normal.
- Soft tissues and bony cage are unremarkable.

IMPRESSION:

- **NO SIGNIFICANT ABNORMALITY SEEN.**

Advised: Clinical correlation and further evaluation if clinically indicated.

Technician

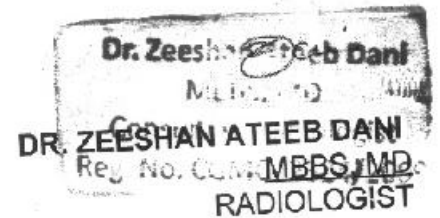

*THIS PAPER IS USED FOR CLINICAL REPORTING PURPOSE ONLY

Apollo Clinic

LICENSEE : SAMRIDHI AROGYAM PVT. LTD.

Apollo Clinic @ Tara Complex A.T. Classic Near Ashoka Ratan, VIP Estate, Shankar Nagar, Raipur (C.G.)

Email : raipur@apolloclinic.com | Website : www.apolloclinic.com

Online appointments, www.askaapollo.com | Online reports: https://phr.apolloclinic.com



+91 96918 26363



0771 4033341/42

MR SUNNY CHITTANI
Male 34 Years

18-02-2023 10:15:25 AM

HR : 87 bpm
P : 108 ms
PR : 132 ms
QRS : 86 ms
QT/QTc : 358/431 ms
P/QRS/T : 47/24/12 °
RV5/SV1 : 1.25/2.09/3.4 mV

Diagnosis Information:
Sinus rhythm
Normal ECG

Report Confirmed by:



Dr. Anjali Sharma
MD Medicine
Reg. No. - CGMC 7974/2018
Apollo Clinic, Raipur

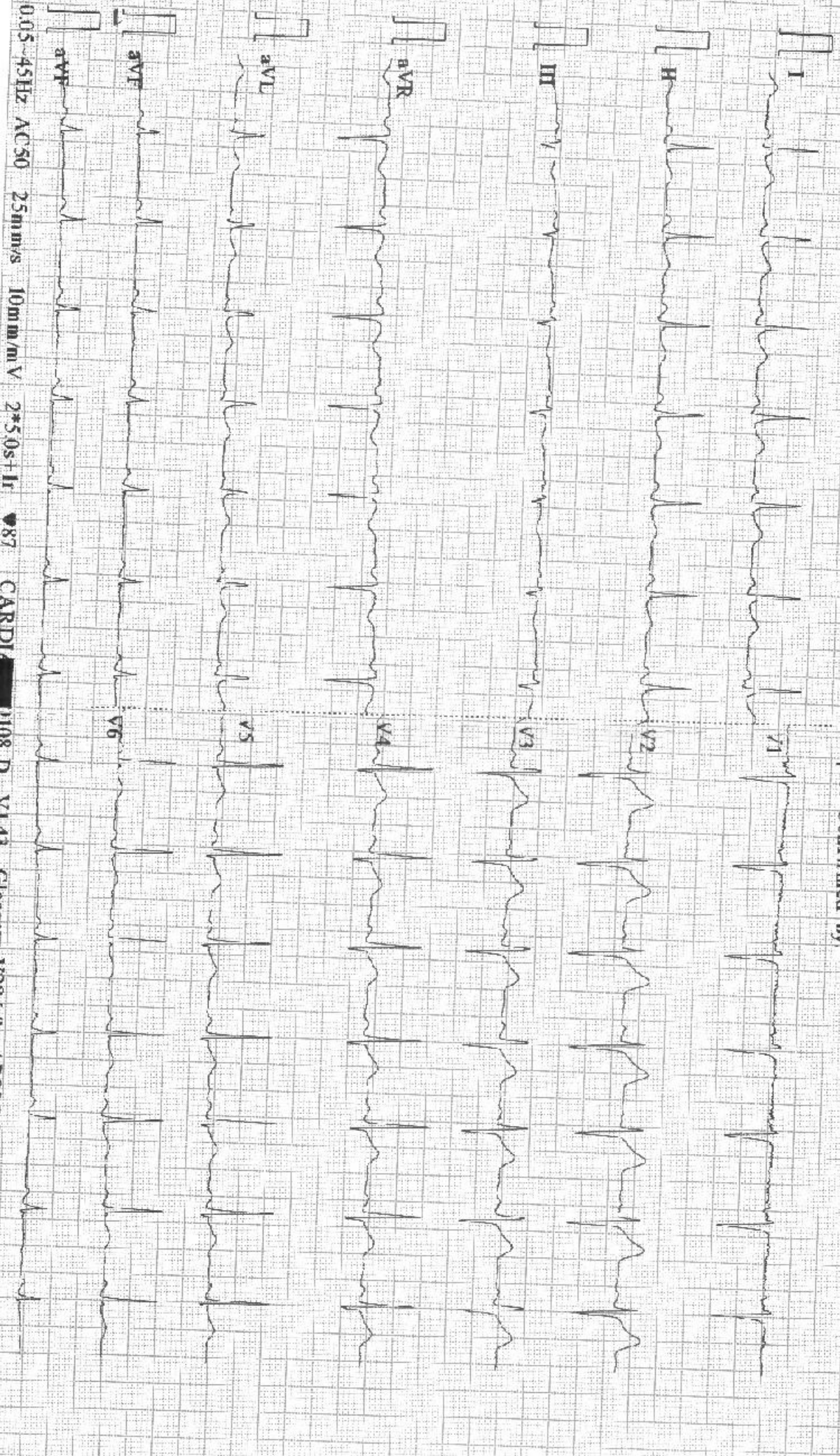

PATIENT NAME:- MR.SUNNY CHHUTANI
REF BY :- BOB

AGE/SEX: 21YRS/M
DATE: 18.2.2023

USG ABDOMEN

Liver: Liver is normal in size cm, smooth in outline with echotexture. IHBR's are not dilated. CBD is not dilated. Portal vein and hepatic veins are normal.

Gall bladder: Distended & normal. **GB polyp seen measuring 3.1 x 2.9 mm.**

Spleen: Is normal size measures cm and echotexture.

Kidneys	RIGHT	LEFT
SIZE	11.6X5cm	11.3X5.4cm
CORTICAL ECHOGENICITY	Normal	Normal
CORTICOMEDULLARY DIFFERENTIATION	Maintained	Maintained
PCS	Not dilated	Not dilated
Any other remarks	29X33mm size cortical cyst seen at lower pole	Nil

Urinary bladder.- Distended & normal.

Prostate: is normal in size measures weight gm shape & echotexture.

No free fluid in abdomen.

Visualized bowel loops are normal.

No significant intra-abdominal lymphadenopathy seen.

IMPRESSION:

- GALL BLADDER POLYP
- GRADE – I FATTY LIVER
- RIGHT RENAL CORTICAL CYST

Advised clinical correlation/further evaluation if clinically indicated.

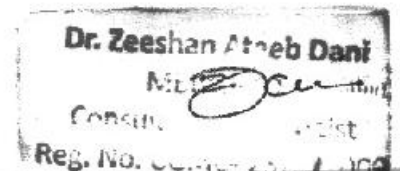

DR. ZEESHAN ATEEB DANI
(MD)
+91 96918 26563
CONSULTANT RADIOLOGIST

* THIS PAPER IS USED FOR CLINICAL REPORTING PURPOSE ONLY

Apollo Clinic

LICENSEE : SAMRIDHI AROGYAM PVT. LTD.

Apollo Clinic @ Tiara Complex A.T. Class c Near Ashoka Ratan, VIF Estate, Shankar Nagar, Raipur (C.G.)

This report is for perusal of the doctor only not the definitive diagnosis; findings have to be clinically correlated. Ultrasound has its limitations in obese patients and in retroperitoneal organs. All congenital abnormalities cannot be detected on ultrasound. This report is not for medico-legal purposes.

Email : raipur@apolloclinic.com | Website : www.apolloclinic.com
Online appointments : www.askapollo.com | Online reports : https://phr.apolloclinic.com

9771 403341/42

EXAMINATION OF EYES :- (BY OPHTHALMOLOGIST)

Patient Name Sunny Chhustani

Date 18/2/23

Sex/Age 24/M

MR No

Employee Id

EXTERNAL EXAMINATION		NAD		
SQUINT		NO		
NYSTAGMUS				
COLOUR VISION		NORMAL		
FUNDUS:(RE):-		WNL		
(LE):-		WNL		
INDIVIDUAL COLOUR IDENTIFICATION		Good		
DISTANT VISION:(RE):-		5/60 E 6/6		
(LE):-		6/60 E 6/6		
NEAR VISION:(RE):-		NG		
(LE):-		NG		
NIGHT BLINDNESS		NAD		
	SPH	CYL	AXIS	ADD
RIGHT	-2.25	-1.25	180	
LEFT	-2.25	—————	—————	

REMARKS :-



 Dr. Vikas Mishra
 MBBS, MS (Ophthalmology) (IST)
 Reg. No. CGM 2006

 **+91 96918 26363**
 **0771 4033341/42**

Dr. Sweety Lath

BDS (Cosmetic Dental Surgeon)



Dr. Vivek Lath

Chief Dental Consultant
BDS, MDS, Diplomate (WCOI, Japan)
Professor, MCDRC - Durg
Reg. No. CGDC/14/PG/45

- Consult for : Digital Dentistry • Fixed teeth • RCT • Dental Implants • Gums Diseases • Dentures • Cosmetic Filling • Tooth Jewellery
• Digital OPG • Braces Treatment • Tooth Removal • Kids Dental Treatment • All Kind of Dental Surgeries

18/2/23

Mrs Sunny Chatur
34/M

C/C - Pt. came for routine examination

O/E - Occlusal pit caries $\bar{7}$ |

Dislodged crown $\bar{6}$ | $\bar{6}$

Stain +

Calculus +

Plan - Crown $\bar{6}$ | $\bar{6}$

Restoration $\bar{7}$ |

Oral prophylaxis



Apollo Clinic

LICENSEE : SAMRIDHI AROGYAM PVT LTD.

Apollo Clinic @ Tiara Complex A.T. Classic Near Ashoka Fatan, VIP Estate, Raipur (C.G.)

Email : raipur1@apolloclinic.com

Online appointments: www.aekapallo.com | Online reports: <https://phrapolloclinic.com>



www.apolloclinic.com



नाम सन्ती छुटानी
Name Sunny Chhutani
कर्मचारी कूट क्र. 163425
E.C. No. 163425

जारीकर्ता प्राधिकारी
Issuing Authority

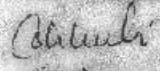
धारक के हस्ताक्षर
Signature of Holder



213 / MR SUNNY / 34 Yrs / M / 176 Cms / 97 Kg Date: 18-Feb-2023

Stage	Time	Duration	Belt Speed (Kmph)	Elevation	METs	Rate	%THR Achieved	BP	RPP	PVC	Comments
EXStart	00:13	0:06	02.7	10.0	01.1	96	52%	130/80	124	00	
BRUCE Stage 1	03:13	3:00	02.7	10.0	04.7	150	81%	130/90	195	00	
PeakEX	05:13	2:00	04.0	12.0	08.3	172	92%	140/90	240	00	
Recovery	05:42	0:29	00.0	00.0	01.8	155	83%	140/90	217	00	
Recovery	06:45	1:32	00.0	00.0	01.0	128	69%	130/90	166	00	

Findings :

Exercise Time : 05:01
 Max HR Attained : 172 bpm 92% of Target 186
 Max BP Attained : (Sys) 140/90
 Max Workload Attained : 6.3 Fair response to induced stress
 Test End Reasons : Test Complete, Heart Rate Achieved

Report :

Report: Stress test is Negative for Reversible Myocardial Ischemia with fair function capacity.

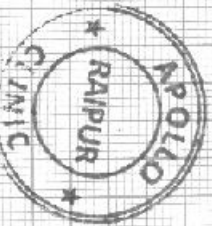

Doctor : DR DEEPAN DAS MBBS DIP.CARDIO



213 / MR SUNNY / 34 YRS / M / 176 Cms / 97 Kg / HR : 96

Date: 18-Feb-2023 10:33:00 AM METS: 1.1/ 96 bpm 51% of THR BP: 130/80 mmHg Combined Medians/ BLC On/ Notch On/ HF 0.05 Hz/LE 20 Hz

ExTime: 00:06 2.7 Kmph - 10.0%

4X 80 mS Post J

25 min/Sec. 1.0 Cm/mV

STL 0.0
STS 0.4

V1
0.4
0.2

V1

II
-0.1
0.4

V2
1.8
2.1

V2

III
-0.1
0.1

V3
0.7
1.2

V3

aVR
0.1
-0.4

V4
0.5
0.9

V4

aVL
0.1
0.2

V5
0.3
0.5

V5

aVF
-0.1
0.2

V6
0.1
0.4

V6

V2
1.8

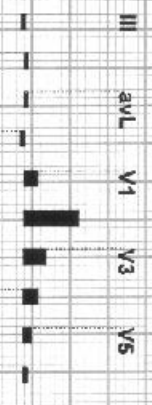

REMARKS:

(GEM213180726)(R)Allergens



213 / MR SUNNY / 34 Yrs / M / 176 Cms / 97 Kg / HR : 150

Date: 18-Feb-2023 10:33:00 AM METS: 4.71 150 bpm 80% of THR BP: 130/90 mmHg Combined Medians/ BLC On/ Notch On/ HF 0.05 Hz/LF 20 Hz

4X 60 ms Post J

EXTime: 03:00 2.7 KmPh. 10.0% 25 mmSec. 1.0 Cm/mV

I
ST-T: 1.0
RTb: 1.1

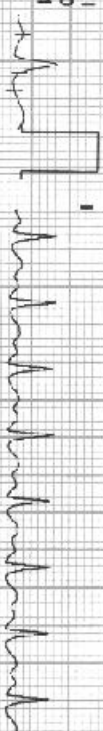

V1

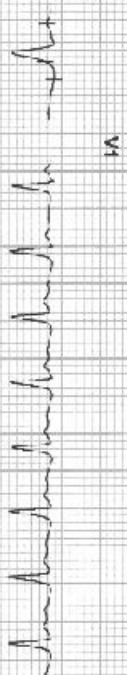

II
-1.9
-1.1



V2

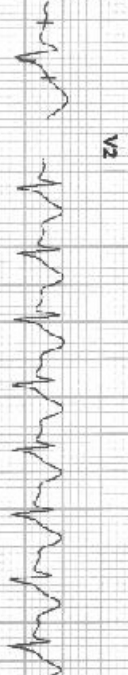

III
-0.8
-0.1

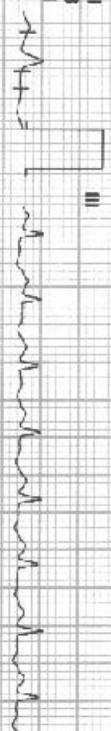

V3

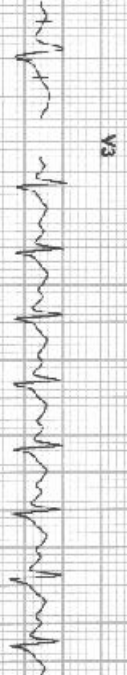

aVR
1.4
1.1



V4

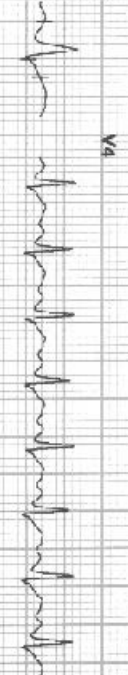

aVL
-0.1
-0.4

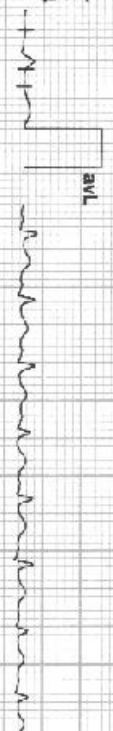

V5

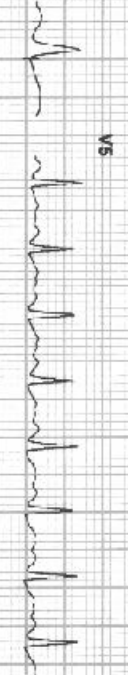

aVF
-1.3
-0.6



V6

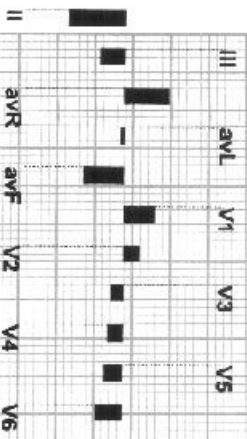
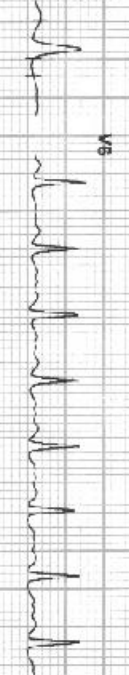

REMARKS:

APOLLO CLINIC

213 / MR SUNNY / 34 YRS / M / 176 Cms / 97 Kg / HR : 172

Date: 18-Feb-2023 10:33:00 AM METS: 6.3 / 172 bpm 92% of THR BP: 140/90 mmHg

Combined Medians/ BLC On/ Notch On/ HF 0.05 Hz/ LE 20 Hz

ExtTime: 05:00 4.0 Km/h, 12.0%
25 mm/Sec, 1.0 Cm/mV

PeakEX



4X

60 m/s Post J

STL 0.1
STB 0.1

V1
0.4
1.2

V1

V1

II
-0.3
0.3

V2
0.5
4.2

V2

V2

III
0.2
1.1

V3
0.5
4.0

V3

V3

AVR
0.3
0.3

V4
-0.5
2.4

V4

V4

AVL
0.3
-0.1

V5
-0.7
1.4

V5

V5

AVF
-0.4
0.2

V6
-0.4
0.8

V6

V6

V2
0.5

III
aVL
V1
V3
V5

II
aVR
aVF
V2
V4
V6

MARKS:



4X

60ms Post J

Combined Medians/ BLC On/ Notch On/ HF: 0.05 Hz/ LF: 20 Hz

ExTime: 05:01 0.0 Km/h, 0.0%
25 mm/Sec. 1.0 cm/mV

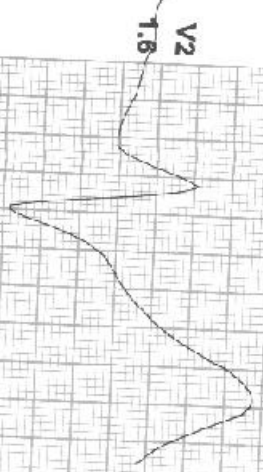

V2

1.8



I
R 0.2
S 0.7



II
R 0.0
S 1.1



III
R 0.2
S 0.3



aVR
R 0.1
S 0.9



aVL
R 0.2
S 0.2



aVF
R 0.2
S 0.7



V1
R 0.2
S 0.4



V2
R 1.6
S 3.8



V3
R 0.8
S 3.0



V4
R 0.5
S 2.5



V5
R 0.3
S 1.6



V6
R 0.1
S 1.1



MARKS:

APOLLO CLINIC

213 / MR SUNNY / 34 Yrs / M / 176 Cms / 97 Kg / HR : 128

Date: 18-Feb-2023 10:33:00 AM METS: 1.0W 128 bpm 68% of THR BP: 130/90 mmHg

4X 80 m/s Post J Combined Medians/ BLC On Notch On/ HE 0.05 Hz/LF 20 Hz

ExTime: 05:01 0.0 Km/h, 0.0% 25 mm/Sec. 1.0 Cm/In



Recovery(1:32)

V2 2.9



III -0.1
SII 1.6



II -0.7
I 1.9



III -0.7
0.3



aVR 0.4
-1.7



aVL 0.3
0.7



aVF -0.7
1.1



V1 0.5
-0.5



V2 2.9
4.4



V3 1.2
2.9



V4 0.7
2.3



V5 0.2
4.8



V6 -0.1
1.4



II aVR aVL V1 V2 V3 V4 V5 V6
MARKS: