

# CONSULTATION SUMMARY

**Patient MRN** : 12510000034472  
**Patient Name** : Mrs NAYNABEN  
ASHISHKUMAR PATEL  
**Gender/Age/Dob** : Female , 39 Years , 16/12/83  
**Patient Phone No** : 9825503535  
**Patient Address** : E/5 PRATIK SOC,INDIA  
COLONY,BAPUNAGAR,  
Ahmedabad,Gujarat,IN

**Consultation Date:** 11/02/2023 04:10 PM  
**Consultant** : Dr. Manish Maheshwari  
(GENERAL MEDICINE)  
**Consultation Type** : OP , NEW VISIT



## CHIEF COMPLAINTS & HISTORY OF PRESENT ILLNESS

- checkup

## MEDICATION ORDER

### DRUG NAME

### PATIENT INSTRUCTION

1) ELEMENTAL FE+FOLIC ACID-TABLET-  
100MG+1MG-OROFER XT

**Patient Instruction:** Once Daily ( 0 - 1 - 0 - 0 ) Tablet Orally  
After Food For 2 Months , **Qty:** 60 , **Start Date:** Feb 11,  
2023 , **End Date:** Apr 11, 2023

2) CHOLECALCIFEROL-CAPSULE-  
60000IU-LUMIA 60 K

**Patient Instruction:** Once a week Orally After Food For 2  
Months , **Qty:** 9 , **Start Date:** Feb 11, 2023 , **End Date:** Apr  
11, 2023

3) MONTELUKAST+FEXOFENADINE-  
TABLET-10MG+120MG-ALLEGRA M

**Patient Instruction:** Once Daily At Bed Time For 1 Week ,  
**Qty:** 7 , **Start Date:** Feb 11, 2023 , **End Date:** Feb 17, 2023

## VITALS

Blood Pressure: 110/70 mmHg

Heart Rate: 76 bpm

Temperature: 98.6 F

Respiratory Rate: 21 /min

Conscious level: Alert

MEWS Score: 1

SPO2 : 100 % , Room air

Fall Score: Low

Pain Score: 0

## CONSULTANT DETAILS

Dr. Manish Maheshwari , CONSULTANT , GENERAL MEDICINE

Printed By: Dr. Manish Maheshwari | Printed On: 11.02.2023 16:14

## OP CASESHEET

**Patient MRN** : 12510000034472  
**Patient Name** : Mrs NAYNABEN ASHISHKUMAR PATEL  
**Sex/Age** : Female , 39y 1m  
**Address** : E/5 PRATIK SOC, INDIA COLONY,  
BAPUNAGAR, , Ahmedabad, Gujarat,  
IN,  
**Visit Number** : OP-005  
**Consultation Type** : OP, New Visit  
**Mobile Number** : 9825503535

**Date** : 11/02/2023 11:35 AM  
**Department** : OBSTETRICS & GYNAECOLOGY  
**Consultant** : Dr. Ankita Dubey  
**Ref. Hospital** : -  
**Ref. Doctor** : -  
**Sponsor Name** : ARCOFEMI HEALTHCARE LIMITED

## VITALS

**BP (mmHg)** : : **Heart Rate(bpm)** : : **Temp (\*F)** :  
**Height (cm)** : : **Weight (kg)** : : **BMI** :  
**Respiratory Rate(brpm)** : : **Fall Score** : : **Pain Score** :

## CHIEF COMPLAINTS AND HPI

## GENERAL EXAMINATION

**Allergies** : Known/Unknown  
**Body Habitus:** : Cachectic/ Thin Built/ Average Built/ Obese/ Normal  
**Pertinent Family History** : Negative/ Unknown  
**Psychological Assessment:** : Normal/Any Psychological Problem

## SYSTEMIC EXAMINATION

## NUTRITIONAL ASSESSMENT

## INVESTIGATIONS

## TREATMENT SUGGESTED

## REVIEW ON

**Generated By** : Jeenisha Katariya(339528) **Generated On** : 11/02/2023 11:57 AM

**One free consultation with the same doctor within next 6 days**

Page 1 of 1

**DEPARTMENT OF LABORATORY MEDICINE**

Patient Name : Mrs NAYNABEN ASHISHKUMAR PATEL MRN : 12510000034472 Gender/Age : FEMALE , 39y (16/12/1983)

Collected On : 11/02/2023 02:32 PM Received On : 11/02/2023 02:33 PM Reported On : 11/02/2023 03:46 PM

Barcode : 312302110155 Specimen : Plasma Consultant : Dr. Manish Maheshwari(GENERAL MEDICINE)

Sample adequacy : Satisfactory Visit No : OP-005 Patient Mobile No : 9825503535

**BIOCHEMISTRY**

Test	Result	Unit	Biological Reference Interval
Post Prandial Blood Sugar (PPBS) (Colorimetric)	88	mg/dL	70.0-140.0

--End of Report--



Dr. Himanshu Patel  
M.D(Path) Jr. Consultant  
Pathology

**Note**

- Abnormal results are highlighted.
- Results relate to the sample only.
- Kindly correlate clinically.



MC-4217



**DEPARTMENT OF LABORATORY MEDICINE**

Final Report

Patient Name : Mrs NAYNABEN ASHISHKUMAR PATEL MRN : 12510000034472 Gender/Age : FEMALE , 39y (16/12/1983)

Collected On : 11/02/2023 10:32 AM Received On : 11/02/2023 10:35 AM Reported On : 11/02/2023 12:09 PM

Barcode : 322302110054 Specimen : Whole Blood - ESR Consultant : Dr. Manish Maheshwari(GENERAL MEDICINE)

Sample adequacy : Satisfactory Visit No : OP-005 Patient Mobile No : 9825503535

**HAEMATOLOGY**

Test	Result	Unit	Biological Reference Interval
<b>Erythrocyte Sedimentation Rate (ESR)</b> (Westergren Method)	26 H	mm/hr	0.0-20.0

--End of Report--



Dr Himanshu Patel  
M.D(Path) Jr.Consultant  
Pathology

**Note**

Abnormal results are highlighted.  
Results relate to the sample only.  
Kindly correlate clinically.



**DEPARTMENT OF LABORATORY MEDICINE**

Final Report

Patient Name : Mrs NAYNABEN ASHISHKUMAR PATEL MRN : 12510000034472 Gender/Age : FEMALE , 39y (16/12/1983)

Collected On : 11/02/2023 10:32 AM Received On : 11/02/2023 10:35 AM Reported On : 11/02/2023 12:09 PM

Barcode : 312302110076 Specimen : Plasma Consultant : Dr. Manish Maheshwari(GENERAL MEDICINE)

Sample adequacy : Satisfactory Visit No : OP-005 Patient Mobile No : 9825503535

**BIOCHEMISTRY**

Test	Result	Unit	Biological Reference Interval
<b>Fasting Blood Sugar (FBS)</b> (Colorimetric - Glucose Oxidase Peroxidase)	86	mg/dL	74.0-106.0

--End of Report--

Dr Himanshu Patel  
M.D(Path) Jr Consultant  
Pathology

**Note**

- Abnormal results are highlighted.
- Results relate to the sample only.
- Kindly correlate clinically.



**DEPARTMENT OF LABORATORY MEDICINE**

Final Report

Patient Name : Mrs NAYNABEN ASHISHKUMAR PATEL MRN : 12510000034472 Gender/Age FEMALE , 39y (16/12/1983)

Collected On : 11/02/2023 10:32 AM Received On : 11/02/2023 10:35 AM Reported On : 11/02/2023 12:11 PM

Barcode : 312302110078 Specimen : Serum Consultant : Dr. Manish Maheshwari(GENERAL MEDICINE)

Sample adequacy : Satisfactory Visit No : OP-005 Patient Mobile No : 9825503535

**BIOCHEMISTRY**

Test	Result	Unit	Biological Reference Interval
<b>SERUM CREATININE</b>			
Serum Creatinine (Two Point Rate - Creatinine Aminohydrolase)	0.41 L	mg/dL	0.52-1.04
eGFR (Two Point Rate - Creatinine Aminohydrolase)	172.8	mL/min/1.73m <sup>2</sup>	>60.0
Blood Urea Nitrogen (BUN) (Endpoint /Colorimetric - Urease)	7	mg/dL	7.0-17.0
Serum Uric Acid (Colorimetric - Uricase Peroxidase)	4.87	mg/dL	2.5-6.2
<b>LIPID PROFILE (CHOL,TRIG,HDL,LDL,VLDL)</b>			
Cholesterol Total (Colorimetric - Cholesterol Oxidase)	170.6	mg/dL	Both: Desirable: < 200 Both: Borderline High: 200-239 Both: High: > 240
Triglycerides (Colorimetric - Lip/Glycerol Kinase)	88.7	mg/dL	Both: Normal: < 150 Both: Borderline: 150-199 Both: High: 200-499 Both: Very High: >= 500
HDL Cholesterol.(HDLC) (Colorimetric,non Hdl Precipitation Method)	53.4	mg/dL	Both: Low: < 40.0 Both: High: >= 60.0 Both: Normal: 40-60
Non-HDL Cholesterol	117.2	-	-
LDL Cholesterol (Enzymatic (Two Step CHE/CHO /POD))	100 H	mg/dL	Both: Optimal: < 100 Both: Near to above optimal: 100-129 Both: Borderline High: 130-159 Both: High: 160-189 Both: Very High: > 190
VLDL Cholesterol	18	mg/dL	2.0-30.0
Cholesterol /HDL Ratio	3.2	-	<5.0
<b>THYROID PROFILE (T3, T4, TSH)</b>			



Patient Name : Mrs NAYNABEN ASHISHKUMAR PATEL MRN : 12510000034472 Gender/Age : FEMALE , 39y (16/12/1983)

Tri Iodo Thyronine (T3) (Competitive Immunoassay)	1.24	ng/mL	0.97-1.69
Thyroxine (T4) (Competitive Immunoassay)	7.69	ug/dl	5.53-11.0
TSH (Thyroid Stimulating Hormone) (Enhance Chemiluminescence-Immunometric)	1.86	mIU/L	0.465-4.68
<b>LIVER FUNCTION TEST(LFT)</b>			
Bilirubin Total (Colorimetric- Dual Wavelength- Reflectance Spectrophotometry)	0.3	mg/dL	0.2-1.3
Conjugated Bilirubin (Direct) (Dual Wavelength Reflectance Spectrophotometry)	0.0	mg/dL	Adult: 0.0-0.3 Neonate: 0.0-0.6
Unconjugated Bilirubin (Indirect) (Dual Wavelength - Reflectance Spectrophotometry)	0.1	mg/dL	Adult: 0.0-1.1 Neonate: 0.6-10.5
Total Protein (Colorimetric - Biuret Method)	7.1	gm/dL	6.3-8.2
Serum Albumin (Colorimetric - Bromo-Cresol Green)	4.2	gm/dL	3.5-5.0
Serum Globulin	2.9	gm/dL	2.0-3.5
Albumin To Globulin (A/G)Ratio	1.4	-	1.1-2.5
SGOT (AST) (Multipoint-Rate With P-5-P (pyridoxal-5-phosphate))	32	U/L	Female: 14-36
SGPT (ALT) (Multipoint-Rate With P-5-P (pyridoxal-5-phosphate))	26	U/L	<35.0
Alkaline Phosphatase (ALP) (Multipoint-Rate - P-nitro Phenyl Phosphate, AMP Buffer)	73.2	U/L	38.0-126.0
Gamma Glutamyl Transferase (GGT) (Multipoint Rate-L-glutamyl-p-nitroanilide)	15.4	U/L	Adult: 12-58 Female:12-43 Male:15-73

--End of Report--

Patient Name : Mrs NAYNABEN ASHISHKUMAR PATEL MRN : 12510000034472 Gender/Age . FEMALE , 39y (16/12/1983)

*Patel*

Dr. Himanshu Patel  
M.D(Path) Jr.Consultant  
Pathology

**Note**

Abnormal results are highlighted.  
Results relate to the sample only.  
Kindly correlate clinically.





**DEPARTMENT OF LABORATORY MEDICINE**

Final Report

Patient Name : Mrs NAYNABEN ASHISHKUMAR PATEL MRN : 12510000034472 Gender/Age : FEMALE , 39y (16/12/1983)

Collected On : 11/02/2023 10:32 AM Received On : 11/02/2023 10:35 AM Reported On : 11/02/2023 12:10 PM

Barcode : 342302110024 Specimen : Urine Consultant : Dr. Manish Maheshwari(GENERAL MEDICINE)

Sample adequacy : Satisfactory Visit No : OP-005 Patient Mobile No : 9825503535

**CLINICAL PATHOLOGY**

Test	Result	Unit	Biological Reference Interval
<b>URINE ROUTINE &amp; MICROSCOPY</b>			
<b>PHYSICAL EXAMINATION</b>			
Volume	30	ml	-
Colour	Pale Yellow	-	-
Appearance	Clear	-	-
<b>CHEMICAL EXAMINATION</b>			
pH(Reaction)	6.0	-	5.0-9.0
Sp. Gravity	1.010	-	1.005-1.030
Protein	Negative	-	Negative
Urine Glucose	Negative	-	Negative
Ketone Bodies	Negative	-	Negative
Bile Salts	Negative	-	Negative
Bile Pigment (Bilirubin)	Negative	-	Negative
Urobilinogen	Normal	-	-
Nitrite	Negative	-	-
<b>MICROSCOPIC EXAMINATION</b>			
Pus Cells	1-2	/hpf	0-2
RBC	Nil	/hpf	0-3



Patient Name : Mrs NAYNABEN ASHISHKUMAR PATEL MRN : 12510000034472 Gender/Age : FEMALE , 39y (16/12/1983)

Epithelial Cells	6-8	/hpf	0-5
Crystals	Not Seen	-	-
Casts	Not Seen	-	-
Bacteria	Not Seen	-	-

--End of Report--

*Patel*

Dr. Himanshu Patel  
M.D(Path) Jr.Consultant  
Pathology

**Note**

- Abnormal results are highlighted.
- Results relate to the sample only.
- Kindly correlate clinically.



Page 1 of 1



**DEPARTMENT OF LABORATORY MEDICINE**

Patient Name : Mrs NAYNABEN ASHISHKUMAR PATEL MRN : 12510000034472 Gender/Age : FEMALE , 39y (16/12/1983)

Collected On : 11/02/2023 10:32 AM Received On : 11/02/2023 10:35 AM Reported On : 11/02/2023 12:09 PM

Barcode : 342302110024 Specimen : Urine Consultant : Dr. Manish Maheshwari(GENERAL MEDICINE)

Sample adequacy : Satisfactory Visit No : OP-005 Patient Mobile No : 9825503535

**CLINICAL PATHOLOGY**

Test	Result	Unit
Urine For Sugar (Fasting)	Nil	-

--End of Report

  
Dr. Himanshu Patel  
M.D(Path) Jr.Consultant  
Pathology

**Note**

Abnormal results are highlighted.  
Results relate to the sample only.  
Kindly correlate clinically.



**DEPARTMENT OF LABORATORY MEDICINE**

Patient Name : Mrs NAYNABEN ASHISHKUMAR PATEL MRN : 12510000034472 Gender/Age : FEMALE , 39y (16/12/1983)

Collected On : 11/02/2023 10:32 AM Received On : 11/02/2023 10:35 AM Reported On : 11/02/2023 12:11 PM

Barcode : 322302110055 Specimen : Whole Blood Consultant : Dr. Manish Maheshwari(GENERAL MEDICINE)

Sample adequacy : Satisfactory Visit No : OP-005 Patient Mobile No : 9825503535

**HAEMATOLOGY**

Test	Result	Unit	Biological Reference Interval
<b>COMPLETE BLOOD COUNT (CBC)</b>			
Haemoglobin (Hb%) (Erythrocyte Lysis And Cyanide Free Determination-spectrophotometry)	9.1 L	gm/dL	12.0-16.0
Red Blood Cell Count (Electrical Impedance)	3.75 L	million/ $\mu$ l	4.0-5.2
PCV (Packed Cell Volume) / Hematocrit (Calculated)	28.6 L	%	33.0-51.0
MCV (Mean Corpuscular Volume) (Derived from RBC Histogram)	76.4 L	fL	80.0-100.0
MCH (Mean Corpuscular Haemoglobin) (Calculated)	24.3 L	pg	26.0-34.0
MCHC (Mean Corpuscular Haemoglobin Concentration) (Calculated)	31.7 L	g/L	32.0-36.0
Red Cell Distribution Width (RDW) (Derived From RBC Histogram)	19.3 H	%	11.1-13.1
Platelet Count (Electrical Impedance)	166	Thousand / $\mu$ L	150.0-450.0
Total Leucocyte Count(WBC) (Electrical Impedance)	3.2 L	Thousand / $\mu$ L	4.5-13.0
<b>DIFFERENTIAL COUNT (DC)</b>			
Neutrophils	42.1	%	35.0-66.0
Lymphocytes	42.8	%	24.0-44.0
Monocytes	5.0	%	3.0-6.0
Eosinophils	9.4 H	%	0.0-3.0

Patient Name : Mrs NAYNABEN ASHISHKUMAR PATEL MRN : 12510000034472 Gender/Age : FEMALE , 39y (16/12/1983)

Basophils	0.7	%	0.0-1.0
Absolute Neutrophil Count	1.35 L	10 <sup>3</sup> cells/cumm	1.8-8.0
Absolute Lymphocyte Count	1.37	10 <sup>3</sup> cells/cumm	1.0-4.8
Absolute Monocyte Count	0.16 L	10 <sup>3</sup> cells/cumm	0.2-0.8
Absolute Eosinophil Count	0.31	10 <sup>3</sup> cells/cumm	0.03-0.35
Absolute Basophil Count	0.03	10 <sup>3</sup> cells/cumm	0.0-0.3

*As per the recommendation of International Council for Standardization in Hematology, the differential counts are additionally being reported as absolute numbers*

#### BLOOD GROUP & RH TYPING

Blood Group	B	-	-
RH Typing	Positive	-	-

--End of Report--

*H Patel*

Dr. Himanshu Patel  
M.D(Path) Jr.Consultant  
Pathology

#### Note

- Abnormal results are highlighted.
- Results relate to the sample only.
- Kindly correlate clinically.



DEPARTMENT OF LABORATORY MEDICINE

Final Report

Patient Name : Mrs NAYNABEN ASHISHKUMAR PATEL MRN : 12510000034472 Gender/Age : FEMALE , 39y (16/12/1983)

Collected On : 11/02/2023 10:32 AM Received On : 11/02/2023 10:35 AM Reported On : 11/02/2023 12:11 PM

Barcode : 312302110077 Specimen : Whole Blood Consultant : Dr. Manish Maheshwari(GENERAL MEDICINE)

Sample adequacy : Satisfactory Visit No : OP-005 Patient Mobile No : 9825503535

BIOCHEMISTRY

Test	Result	Unit	Biological Reference Interval
<b>HBA1C</b>			
HbA1c (Turbidimetric Inhibition Immunoassay)	5.04	%	Both: Non Diabetic : < 5.6 Both: Pre Diabetic: 5.7-6.4 Both: Diabetic: => 6.5
Estimated Average Glucose (Turbidimetric Inhibition Immunoassay)	97.95	-	-

Interpretation:

- HbA1C above 6.5% can be used to diagnose diabetes provided the patient has symptoms. If the patient does not have symptoms with HbA1C>6.5%, repeat measurement on further sample. If the repeat test result is <6.5%, consider as diabetes high risk and repeat measurement after 6 months.
- HbA1C measurement is not appropriate in diagnosing diabetes in children, suspicion of type 1 diabetes, symptoms of diabetes for less than 2 months, pregnancy, hemoglobinopathies, medications that may result sudden increase in glucose, anemia, renal failure, HIV infection, malignancies, severe chronic hepatic, and renal disease.
- Any sample with >15% should be suspected of having a haemoglobin variant.

--End of Report--

*Patel*

Dr. Himanshu Patel  
M.D(Path) Jr Consultant  
Pathology

Note

- Abnormal results are highlighted.
- Results relate to the sample only.
- Kindly correlate clinically.



ID : 230211-1124

ECG REPORT

11-02-2023 11:24:42

Name : *Naynuben Patel*

Age : 39 yr  
Sex : Female  
BP :  
Height : cm  
Weight : kg

Diagnosis Information:  
800: Sinus Rhythm  
401: Short PR Interval  
621: Inverted T Wave (V3)  
633: ST-T Abnormality (V4)

HR : 63 bpm  
P Dur : 84 ms  
PR int : 107 ms  
QRS Dur : 84 ms  
QT/QTc int : 352/362 ms  
P/QRS/T axis : 30/77/-50 °  
RV5/SV1 amp : 0.907/0.688 mV  
RV5+SV1 amp : 1.595 mV  
RV6/SV2 amp : 0.832/1.114 mV

Minnesota Code:

6-5-0  
4-3-1  
5-2-2

Report Confirmed By:

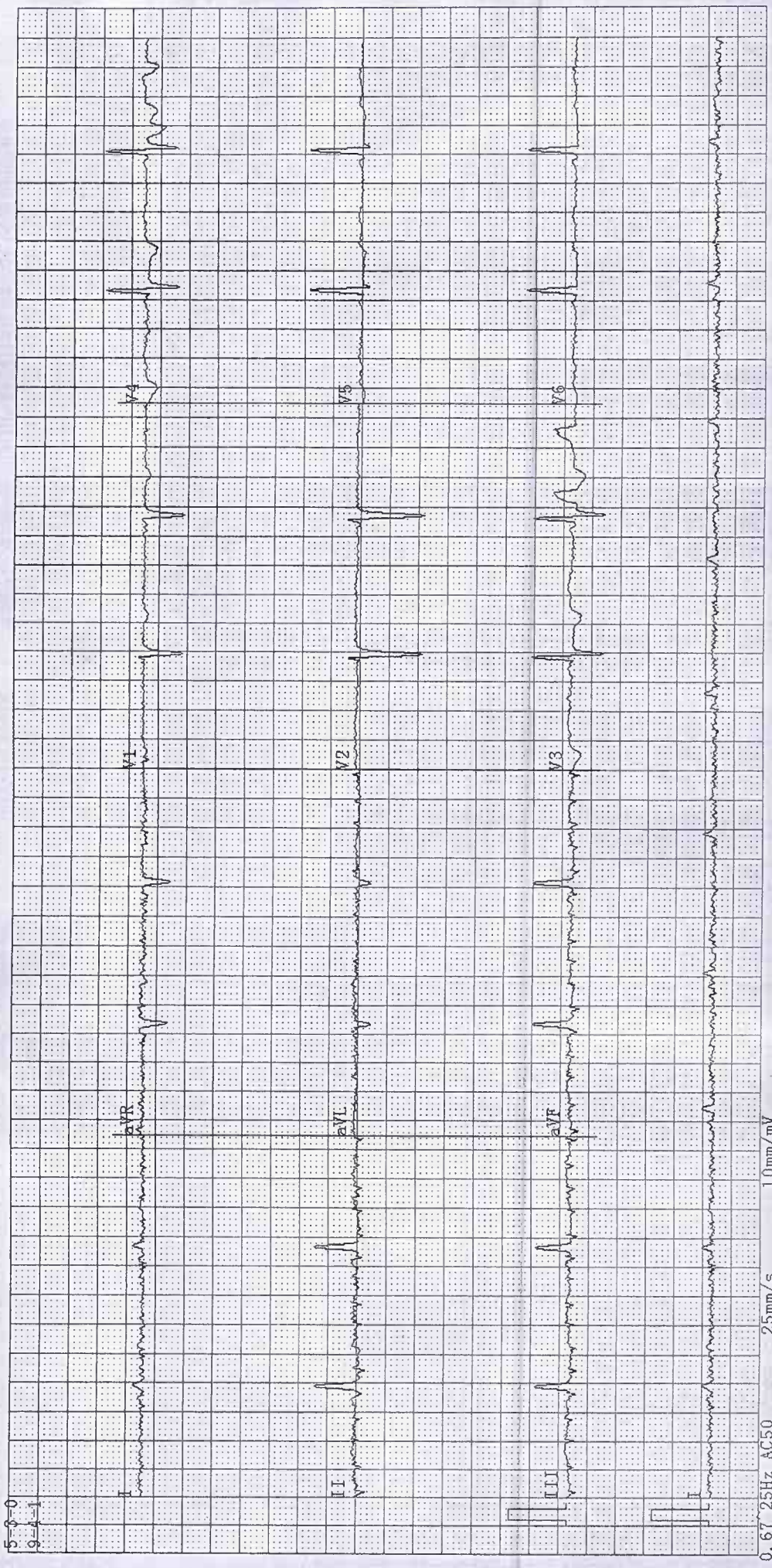

0.67 25Hz AC50 25mm/s 1.0mm/mV

# ADULT TRANS-THORACIC ECHO REPORT

PATIENT NAME : Mrs NAYNABEN ASHISHKUMAR PATEL    PATIENT MRN : 1251000034472  
GENDER/AGE : Female, 39 Years    PROCEDURE DATE : 11/02/2023 11:28 AM  
LOCATION : OPD    REQUESTED BY : Dr. Manish Maheshwari



## IMPRESSION

- NORMAL LV SYSTOLIC FUNCTION
- NORMAL LV SIZE
- NO RWMA AT REST.
- NO MR, NO AR
- TRIVIAL TR, NO PAH , RVSP:30 MMHG
- NORMAL LV COMPLAINE.

## FINDINGS

### CHAMBERS

LEFT ATRIUM : NORMAL SIZED  
AP DIAMETER(MM): 32

RIGHT ATRIUM : NORMAL SIZED

LEFT VENTRICLE : NORMAL SIZE AND THICKNESS WITH NORMAL FUNCTION

LVIDD(MM)	: 45	IVSD(MM)	: 10	EDV(ML)	:
LVIDS(MM)	: 29	LVPWD(MM)	: 10	ESV(ML)	:
E/A RATIO	:	E/E'(AVERAGE)	:	LVEF(%)	: 60

RIGHT VENTRICLE : NORMAL SIZE AND THICKNESS WITH NORMAL FUNCTION

LVOT/RVOT : NORMAL

RWMA : NO REGIONAL WALL MOTION ABNORMALITIES

### VALVES

MITRAL : NORMAL MOBILITY AND THICKNESS WITH NO CALCIFICATION. SUB VALVAR STRUCTURES ARE NORMAL

AORTIC : NORMAL MOBILITY AND THICKNESS WITH NO CALCIFICATION

TRICUSPID : NATIVE, NOT STENOSSED, REGURGITATION, TRIVIAL

PULMONARY : NORMAL MOBILITY AND THICKNESS WITH NO CALCIFICATION

### SEPTAE

IAS : INTACT

IVS : INTACT

### ARTERIES AND VEINS

AORTA : NORMAL, LEFT AORTIC ARCH

PA : NORMAL SIZE  
PA PRESSURE: NORMAL

IVC : NORMAL SIZE & COLLAPSIBILITY

PERICARDIUM : NORMAL PERICARDIAL THICKNESS. NO EFFUSION





MRS NAYNABEN ASHISHKUMAR PATEL (12510000034472)

INTRACARDIAC MASS : NO TUMOUR, THROMBUS OR VEGETATION SEEN



DR. KORADIYA NIRAJKUMAR HARILAL  
M.B.D. CARDIO NON-INVASIVE CARDIOLOGIST

DR. MANIK CHOPRA  
M.D., D.M. (CARDIOLOGY): FELLOWSHIP IN  
STRUCTURAL HEART DISEASE  
INTERVENTIONS, INTERVENTIONAL  
CARDIOLOGIST; CLINICAL LEAD -  
STRUCTURAL HEART DISEASE  
INTERVENTIONS (TAVR)

11/02/2023 11.28 AM

PREPARED BY : DUTT SNEHAL NARENDRA BHAI  
(353788)  
GENERATED BY : DUTT SNEHAL NARENDRA BHAI  
(353788)

PREPARED ON : 11/02/2023 11:32 AM  
GENERATED ON : 11/02/2023 11:32 AM

<b>Patient Name</b>	NAYNABEN ASHISHKUMAR PATEL	<b>Requested By</b>	Dr. Manish Maheshwari
<b>MRN</b>	12510000034472	<b>Procedure Date Time</b>	11/02/23 11:04:13
<b>Age/Sex</b>	39Y 1M/Female	<b>Hospital</b>	NH-AHMEDABAD

**CHEST RADIOGRAPH (PA VIEW)**

- Fibro calcified lesions are noted in bilateral lung parenchyma, predominantly in left upper zone.
- Fibrotic bands are noted in right lower zone.
- The cardiac size is within normal limit.
- The costophrenic angles are clear. No evidence of pleural effusion or pneumothorax.
- Kyphoscoliosis deformity is seen with convexity towards left side.
- Crowding of ribs are noted on right side.
- Both the diaphragmatic domes appear normal.



Dr. Zalak Shah  
MD (Radio Diagnosis)

\*This is a digitally signed valid document. Reported Date/Time: 11/02/23 11:35:13

<b>Patient Name</b>	NAYNABEN ASHISHKUMAR PATEL	<b>Requested By</b>	Dr. Manish Maheshwari
<b>MRN</b>	12510000034472	<b>Procedure DateTime</b>	11-02-2023 13:14:49
<b>Age/Sex</b>	39 Yrs / Female	<b>Hospital</b>	NH-AHMEDABAD

**U.S.G OF ABDOMEN WITH PELVIS:**

**LIVER:** Appears normal in size and normal echopattern.No focal lesion is seen. No dilated IHBR is seen. PV and CBD at porta appear normal.

**GALL BLADDER:** Distended and normal. No stone or cholecystitis is seen. Wall thickness is normal.

**PANCREAS:** Visualized head and proximal body of pancreas appears normal.

**SPLEEN:** Appears normal in size and echotexture. No focal lesion is seen.

**BOTH KIDNEYS:** Normal in size and echotexture.

Few tiny 1-2 mm sized concretions are noted in both kidneys.

No evidence of hydronephrosis is seen in either kidney.

Cortical thickness appears normal on either side.

Corticomedullary differentiation is maintained in either kidney.

**U.BLADDER:** Distended and appears normal. No stone or mass is seen.

**UTERUS:** Anteverted. Normal in size and normal in echo. No e/o any myometrial lesion is noted.Endometrial cavity is empty.

**BOTH OVARIES:** Simple cyst of size 32 x 36 mm is noted in right ovary. No evidence of internal septation or echoes is noted. No adnexal mass is seen on left side.

No undue dilatation or thickening is noted in visualized bowel loops.

No e/o free fluid is seen in peritoneal cavity.

No significantly enlarged node is seen in mesentery or pre & paraaortic region.

**COMMENTS:**

● **Few tiny bilateral renal concretions.**

- **Simple right ovarian cyst.**

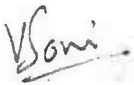

**Dr. Viral Soni**

M.D. (Radio Diagnosis)

This is a digitally signed valid document. Reported Date/Time: 11-02-2023 13:18:00

531 RC

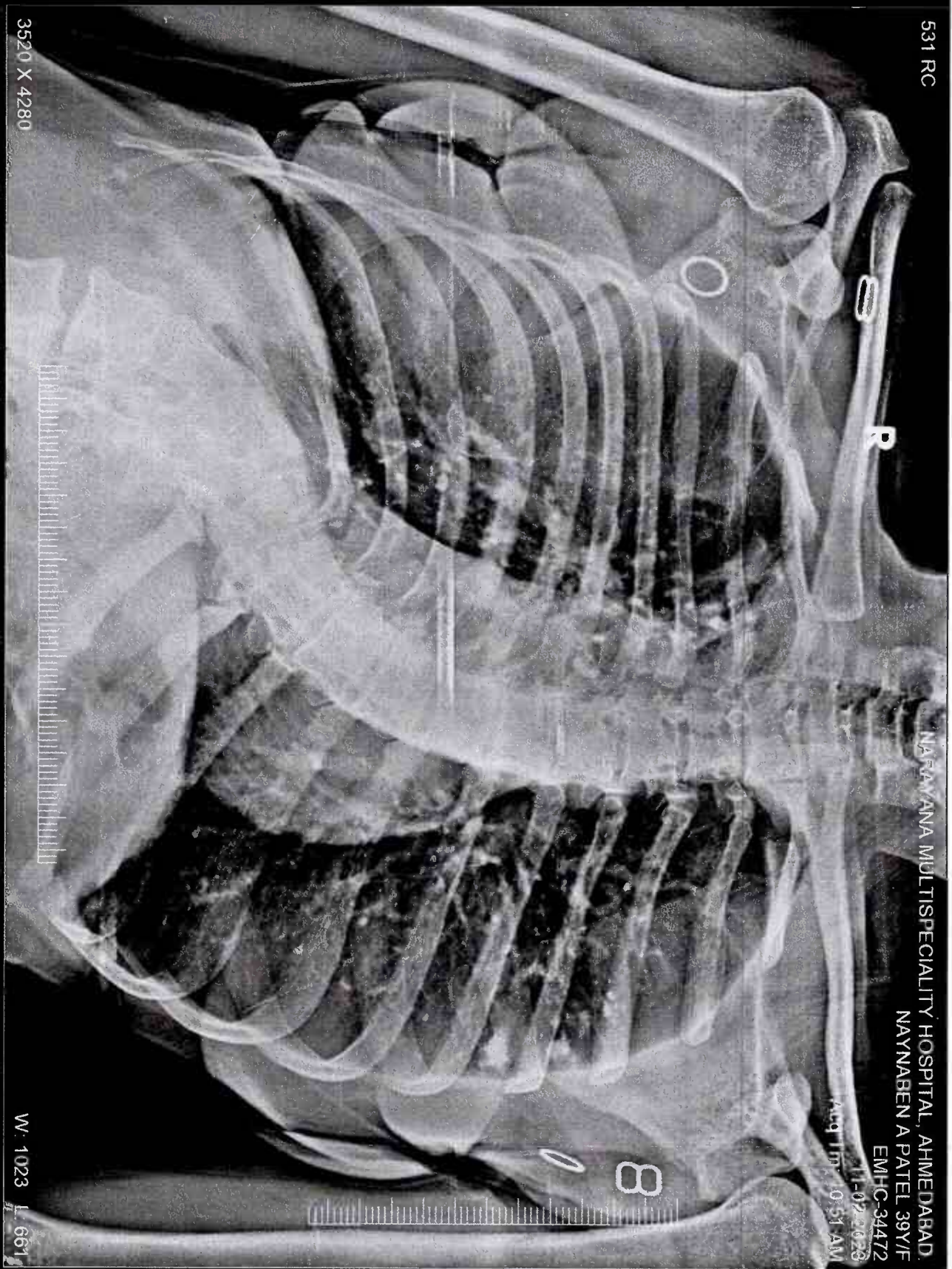

NARAYANA MULTISPECIALITY HOSPITAL, AHMEDABAD  
NAYNABEN A PATEL 39Y/F  
EMHC-34472

11-02-2023  
Acq Time: 10:51 AM

3520 X 4280

W: 1023 L: 661

NAYNABEN A PATEL 39Y/F EMHC-34472 531 RC 11-02-2023  
NARAYANA MULTISPECIALITY HOSPITAL, AHMEDABAD.

