

आयकर विभाग  
INCOME TAX DEPARTMENT

भारत सरकार  
GOVT. OF INDIA

SHASHIKANT KUMAR

HARINDER PRASAD

01/08/1991  
Permanent Account Number

CBEPK9080P

*Shashi*  
Signature



110232011

*[Handwritten signature]*

DR. NITIN AGARWAL  
MBBS, MD  
Regn. No. DMC-R-1436

*Shashi*

ONEPLUS ULTRASOUND Ltd  
47, Harsh Vihar, Pitam Pura,  
Delhi-110034  
Ph. 011-42480101, 9599913051  
E-mail: oneplusul@gmail.com

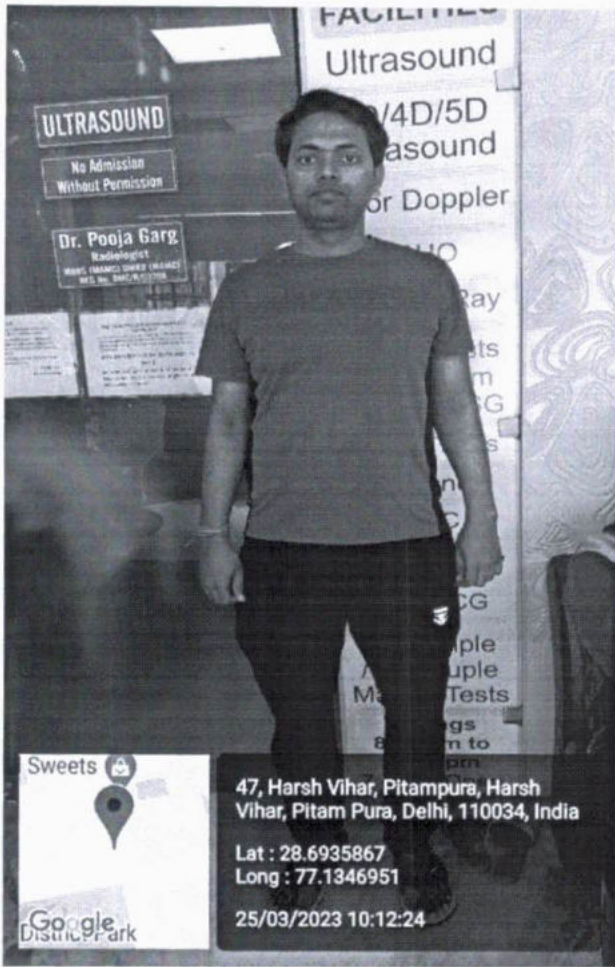

*Shashi*

*Dr. NITIN AGARWAL*  
MBBS. MD  
Regn. No. DMC-R-1436

ONEPLUS ULTRASOUND LAB  
47, Harsh Vihar, Pitam Pura,  
Delhi-110034  
Ph. 011-42480101, 9599913051  
E-mail: oneplusul@gmail.com

25/03/23

Dear Sir

I do not wish to undergo stool test & BSPP.

Shashi



**Dr. NITIN AGARWAL**  
MBBS, MD  
Regn. No. DMC-R-1436



# ONEPLUS ULTRASOUND LAB

47, HARSH VIHAR, PITAMPURA, DELHI- 110034

Mr. SHASHI KANT KUMAR

Age : 31/M

Ref. by : MEDIWHEEL

Indication1 :

Indication2 :

Indication3 :

COMMENTS : Normal ECG.

ID : 2167

H/Wt : 178/83

Recorded : 25-3-2023 11:12

Medication1 :

Medication2 :

Medication3 :

BPM : 79

BP : 124/82

P Axis : 44 deg

QRS Axis : 54 deg

T Axis : 47 deg

P duration : 100 msec

PR duration : 133 msec

QRS duration : 110 msec

QT interval : 316 msec

QTc interval : 349 msec

Raw E.C.G.(Seq)

Unconfirmed Report Reviewed By:

Cardiologist

*[Signature]*  
**Dr. A.A. GUPTA**  
**M.B.B.S., MD**  
**Reg. No. 1071**

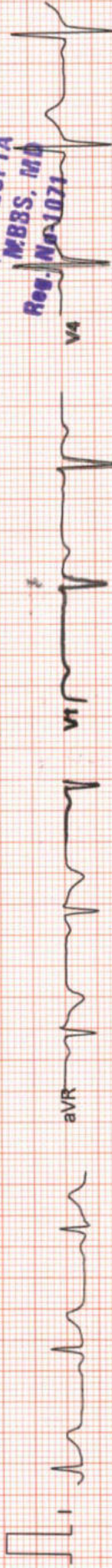

ONEPLUS ULTRASOUND I.A.S.  
47, Harsh Vihar, Pitam Pura,  
Delhi-110034  
Ph. 011-42480101, 9599913052  
E-mail: oneplusul@gmail.com





# ONEPLUS ULTRASOUND LAB

47, HARSH VIHAR PITAMPURA DELHI 110034

Mr. SHASHI KANT KUMAR  
 Age/Sex : 31/M  
 Ref. by : MEDIWHEEL  
 Indication1 :  
 Indication2 :  
 Indication3 :

ID : 995  
 H/Wt : 178/83  
 Recorded : 25-3-2023 11:14

TREADMILL TEST SUMMARY REPORT  
 Protocol: BRUCE  
 History:  
 Medication1 :  
 Medication2 :  
 Medication3 :

PHASE	PHASE TIME	STAGE TIME	SPEED (Km./Hr.)	GRADE (%)	H.R. (BPM)	B.P. (mmHg)	RPP X100	II	ST LEVEL (mm) V2	V5	METS
SUPINE					85	124/82	105	1.1	2.7	1.0	
STANDING					82	124/82	101	1.1	2.7	0.9	
STAGE 1	2:59	2:59	2.70	10.00	108	124/82	133	1.1	3.7	1.1	4.80
STAGE 2	5:59	2:59	4.00	12.00	128	124/82	158	0.7	4.8	1.2	7.10
STAGE 3	8:59	2:59	5.40	14.00	153	140/86	214	0.3	6.7	1.1	10.00
STAGE 4	9:59	0:59	6.70	16.00	176	160/90	281	0.0	6.9	0.5	11.32
PEAK EXER	10:00	1:00			175	160/90	280	0.0	6.9	0.5	11.34
RECOVERY	2:59	2:59	0.00	0.00	94	126/82	118	0.3	2.6	0.1	

## RESULTS

Exercise Duration : 10:00 Minutes  
 Max Heart Rate : 176 bpm 93 % of target heart rate 189 bpm  
 Max Blood Pressure : 160/90 mmHg  
 Max Work Load : 11.34 METS  
 Reason of Termination :

## IMPRESSIONS

Heptin for mild to moderate

*Handwritten signature*

**Dr. K. GUPTA**  
**MBBS, MD**  
**Cardiologist**

ONEPLUS ULTRASOUND LAB  
 47, Harsh Vihar, Pitam Pura,  
 Delhi-110034  
 Ph. 011-42480101, 9599913051  
 Email: oneplusul@gmail.com



# ONEPLUS ULTRASOUND LAB

STANDING  
PRETEST

Mr. SHASHI KANT KUMAR

I.D. : 995

AGE/SEX : 31/M

RECORDED : 25-3-2023 11:14

RATE : 82 BPM

B.P. : 124/82 mmHg

ST @ 10mm/mV  
80ms PostJ

LINKED MEDIAN

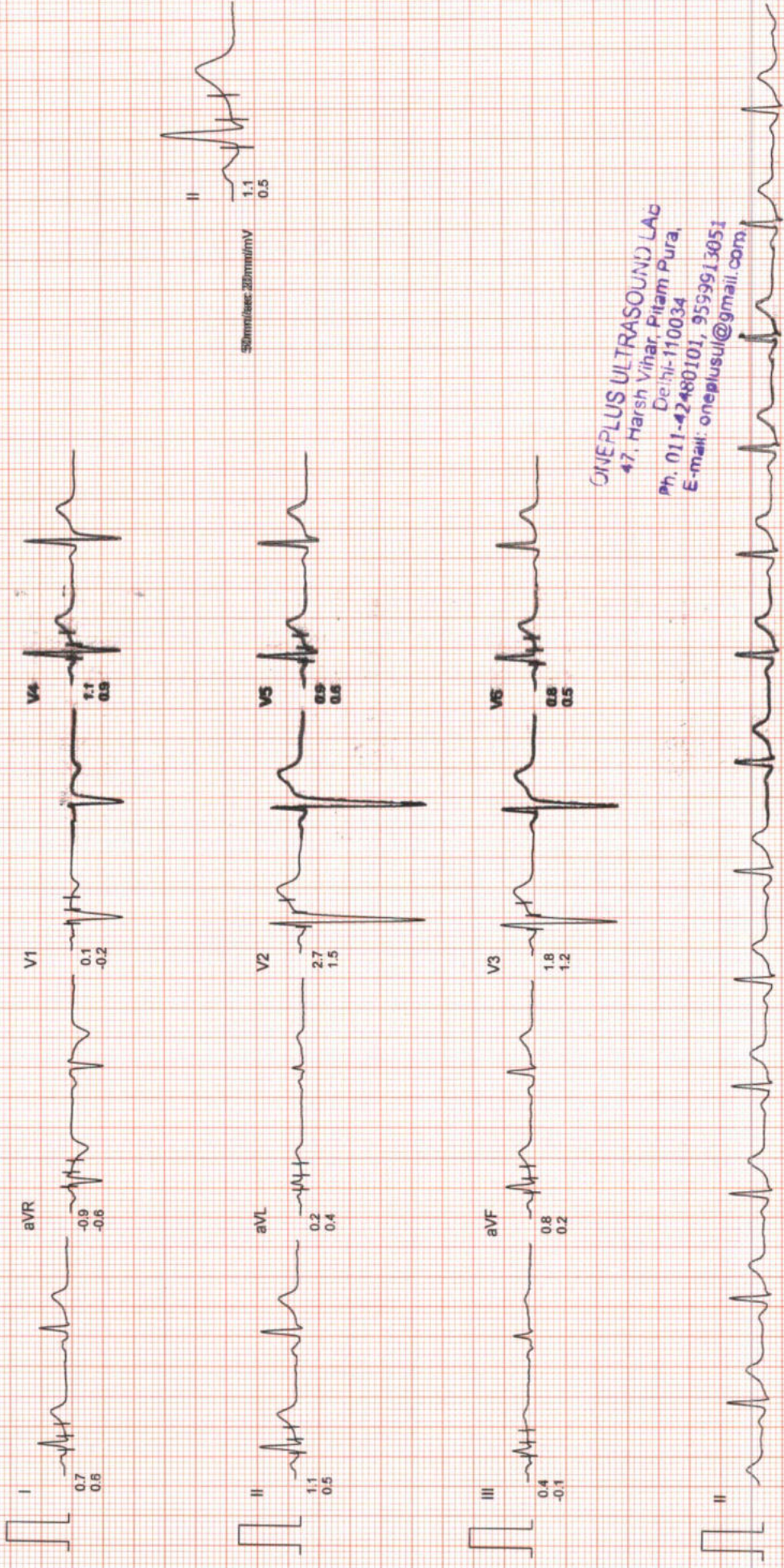

ONEPLUS ULTRASOUND LAB  
47, Harsh Vihar, Pitam Pura,  
Delhi-110034  
Ph. 011-42480101, 9599913051  
E-mail: oneplusul@gmail.com



# ONEPLUS ULTRASOUND LAB

Mr. SHASHI KANT KUMAR  
I.D. : 995  
AGE/SEX : 31/M  
RECORDED : 25-3-2023 11:14

ST @ 10mm/mV  
80ms PostJ

SUPINE  
PRETEST

RATE : 85 BPM  
B.P. : 124/82 mmHg

RAW E.C.G.

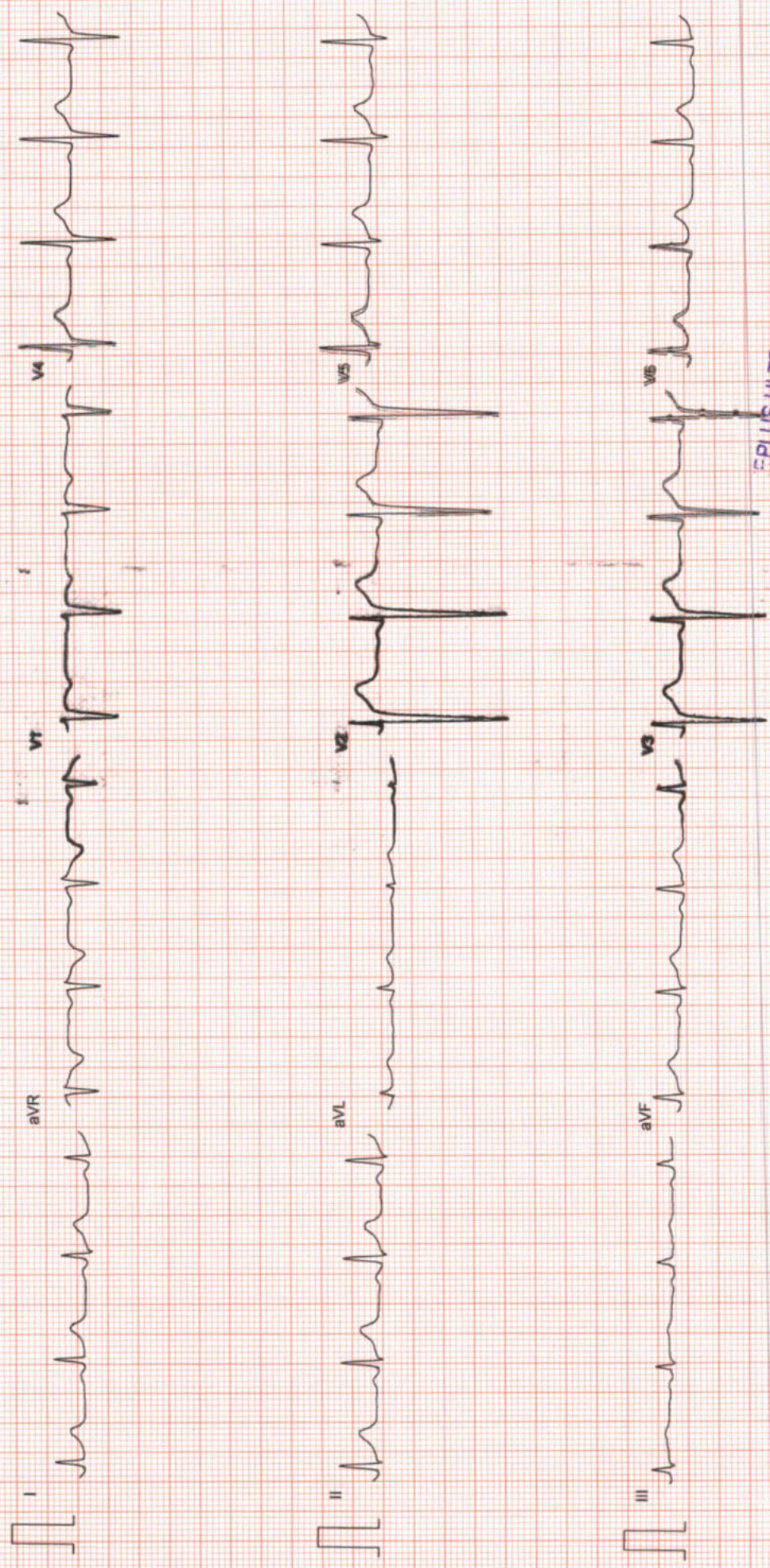

ONEPLUS ULTRASOUND LAB  
Harsh Vihar, Pitam Pura,  
Delhi-110034  
Ph: 011-42480101, 9599913054  
Email: oneplusul@gmail.com



# ONEPLUS ULTRASOUND LAB

Mr. SHASHI KANT KUMAR  
I.D. : 995  
AGE/SEX : 31/M  
RECORDED : 25-3-2023 11:14

RATE : 108 BPM  
B.P. : 124/82 mmHg

BRUCE  
EXERCISE 1  
PHASE TIME : 2:59  
STAGE TIME : 2:59

ST @ 10mm/mV  
80ms PostJ  
SPEED : 2.7 Km./hr.  
GRADE : 10.0 %

LINKED MEDIAN

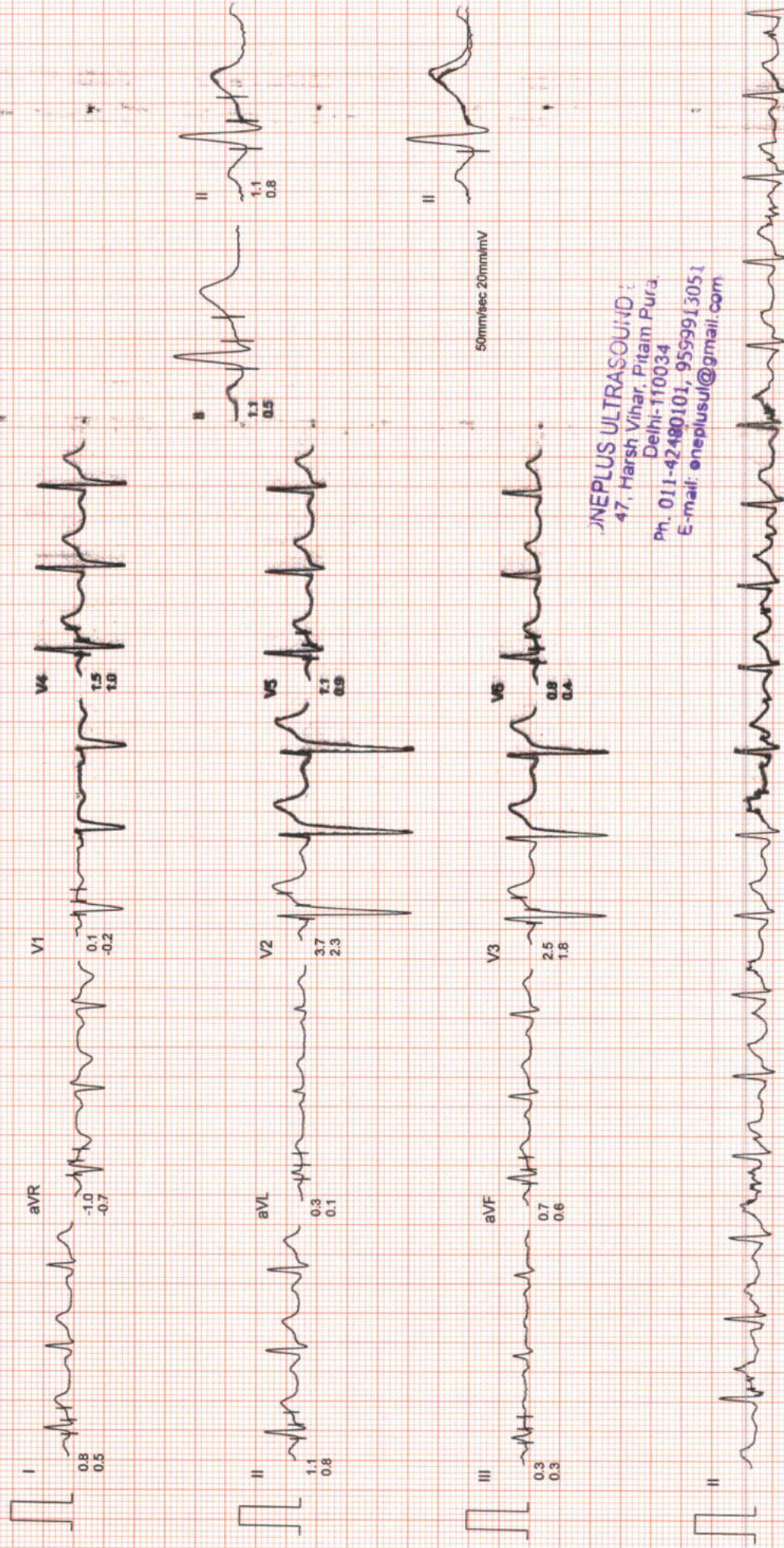

ONEPLUS ULTRASOUND  
47, Harsh Vihar, Pitam Pura  
Delhi-110034  
Ph. 011-42480101, 9599913051  
E-mail: oneplusul@gmail.com



# ONEPLUS ULTRASOUND LAB

Mr. SHASHI KANT KUMAR  
I.D. : 995  
AGE/SEX : 31/M  
RECORDED : 25-3-2023 11:14

BRUCE  
EXERCISE 2  
PHASE TIME : 5:59  
STAGE TIME : 2:59

RATE : 128 BPM  
B.P. : 124/82 mmHg

ST @ 10mm/mV  
80ms PostJ  
SPEED : 4.0 Km/Hr.  
GRADE : 12.0 %

LINKED MEDIAN

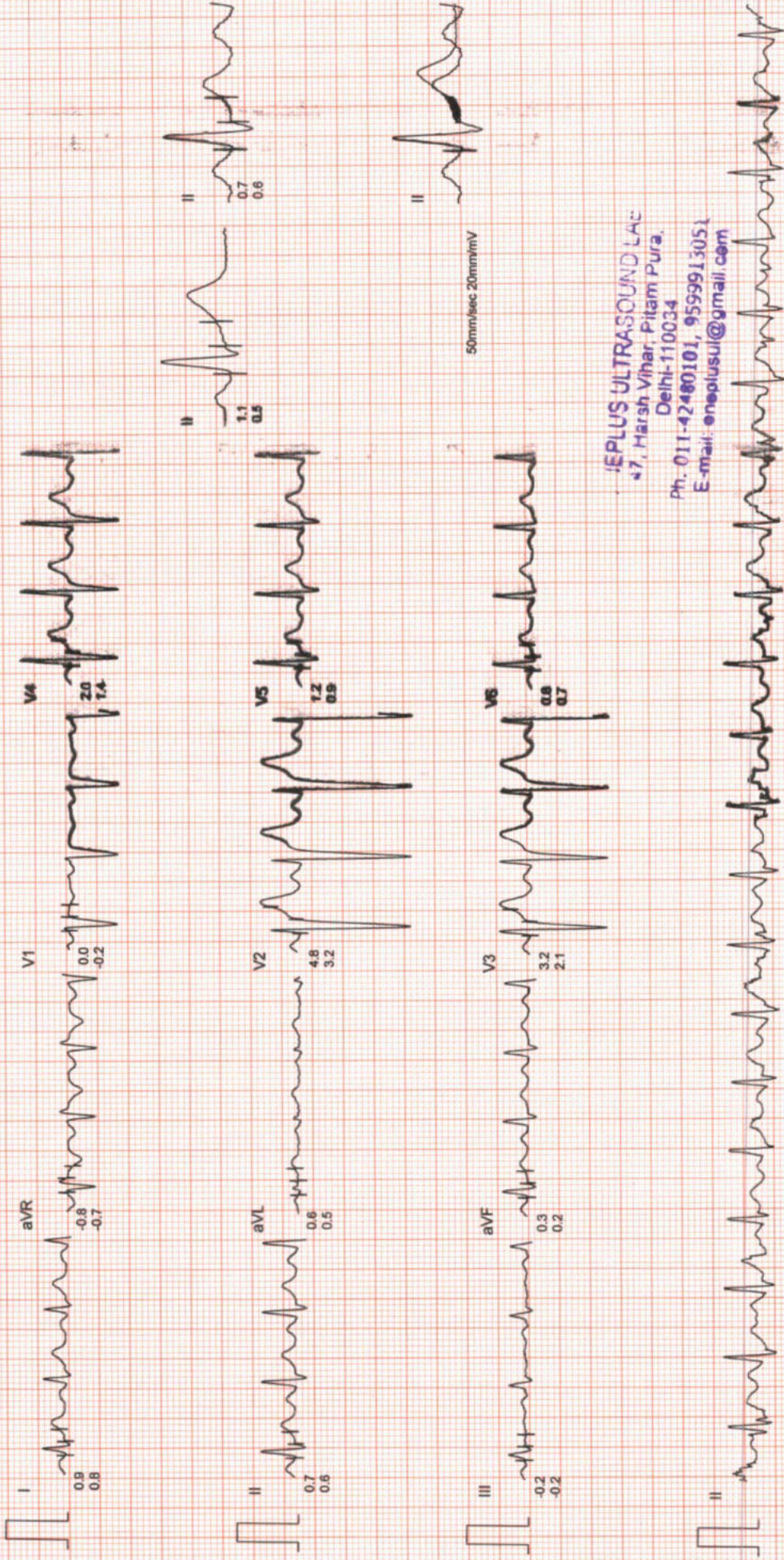

ONEPLUS ULTRASOUND LAB  
#7, Marsh Vihar, Pitam Pura,  
Delhi-110034  
Ph. 011-42480101, 9599913051  
E-mail: oneplusul@gmail.com



# ONEPLUS ULTRASOUND LAB

Mr. SHASHI KANT KUMAR  
I.D. : 995  
AGE/SEX : 31/M  
RECORDED : 25-3-2023 11:14

RATE : 153 BPM  
B.P. : 140/86 mmHg

BRUCE  
EXERCISE 3  
PHASE TIME : 8:59  
STAGE TIME : 2:59

ST @ 10mm/mV  
80ms PostJ  
SPEED : 5.4 Km./Hr.  
GRADE : 14.0 %

LINKED MEDIAN

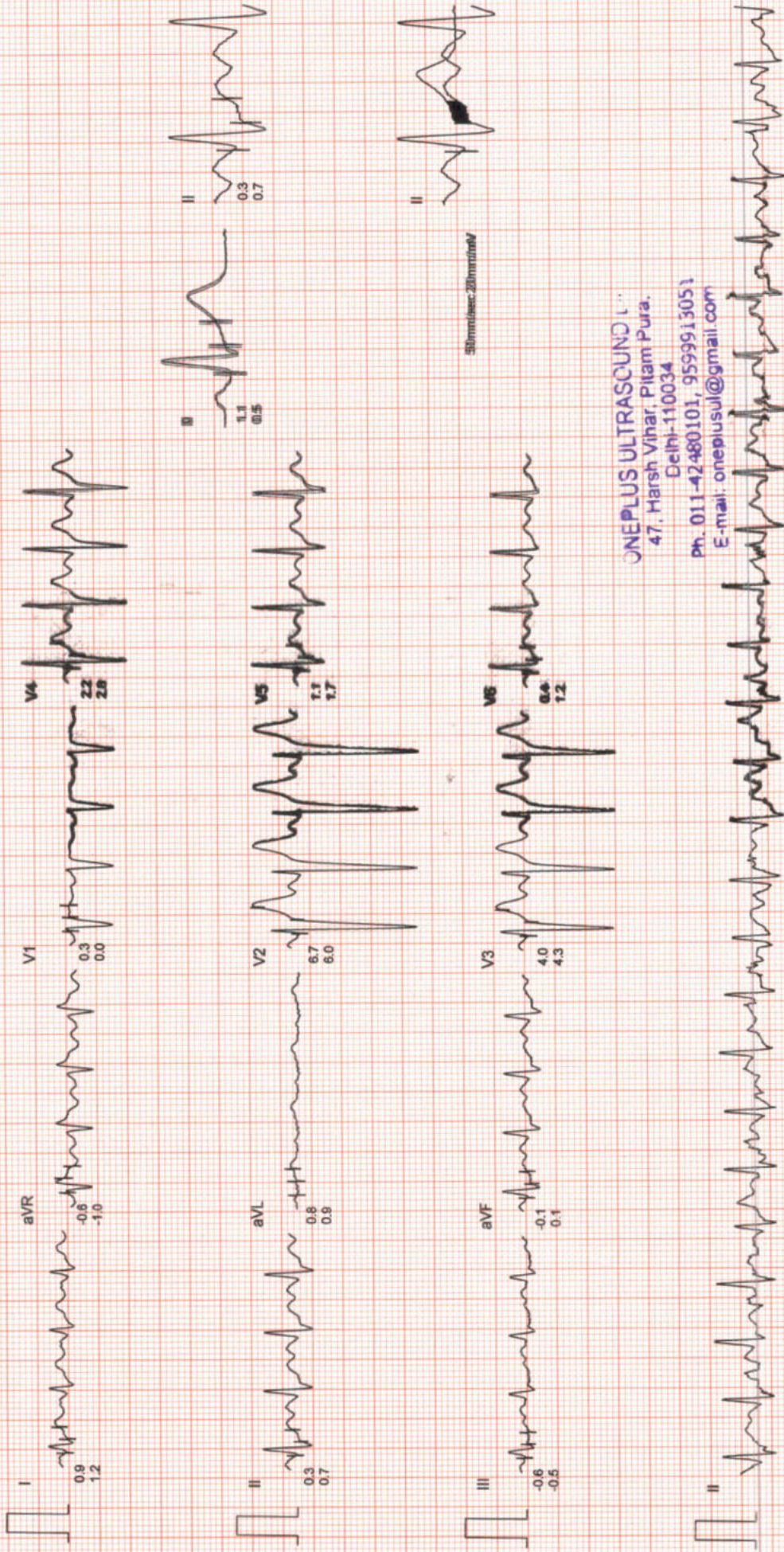

ONEPLUS ULTRASOUND L...  
47, Harsh Vihar, Pitam Pura,  
Delhi-110034  
Ph. 011-42480101, 9599913051  
E-mail: oneplusul@gmail.com



# ONEPLUS ULTRASOUND LAB.

Mr. SHASHI KANT KUMAR

I.D. : 995

AGE/SEX : 31/M

RECORDED : 25-3-2023 11:14

RATE : 176 BPM

B.P. : 160/90 mmHg

BRUCE

EXERCISE 4

PHASE TIME : 9:59

STAGE TIME : 0:59

ST @ 10mm/mV

80ms PostJ

SPEED : 6.7 Km./Hr.

GRADE : 16.0 %

LINKED MEDIAN

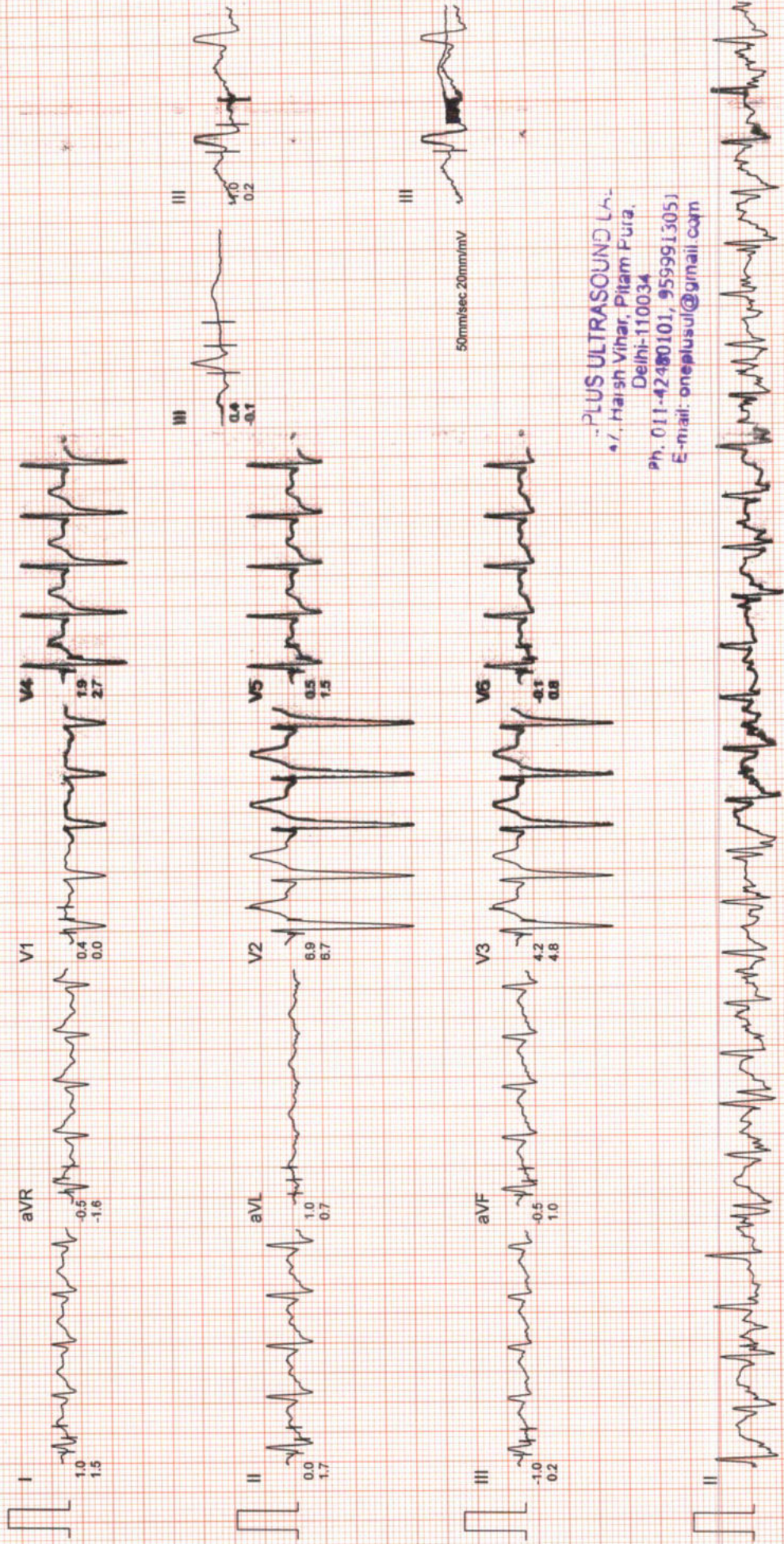

PLUS ULTRASOUND Lab.  
Dr. Harsh Vihar, Pitam Pura,  
Delhi-110034  
Ph. 011-42480101, 9599913051  
E-mail: oneplusul@gmail.com



# ONEPLUS ULTRASOUND LAB

Mr. SHASHI KANT KUMAR  
I.D. : 995

BRUCE  
PEAK EXER

ST @ 10mm/mV  
80ms Post J

AGE/SEX : 31/M

RATE : 175 BPM

PHASE TIME : 10:00

RECORDED : 25-3-2023 11:14

B.P. : 160/90 mmHg

STAGE TIME : 1:00

SPEED : 6.7 Km/Hr

GRADE : 16.0%

LINKED MEDIAN

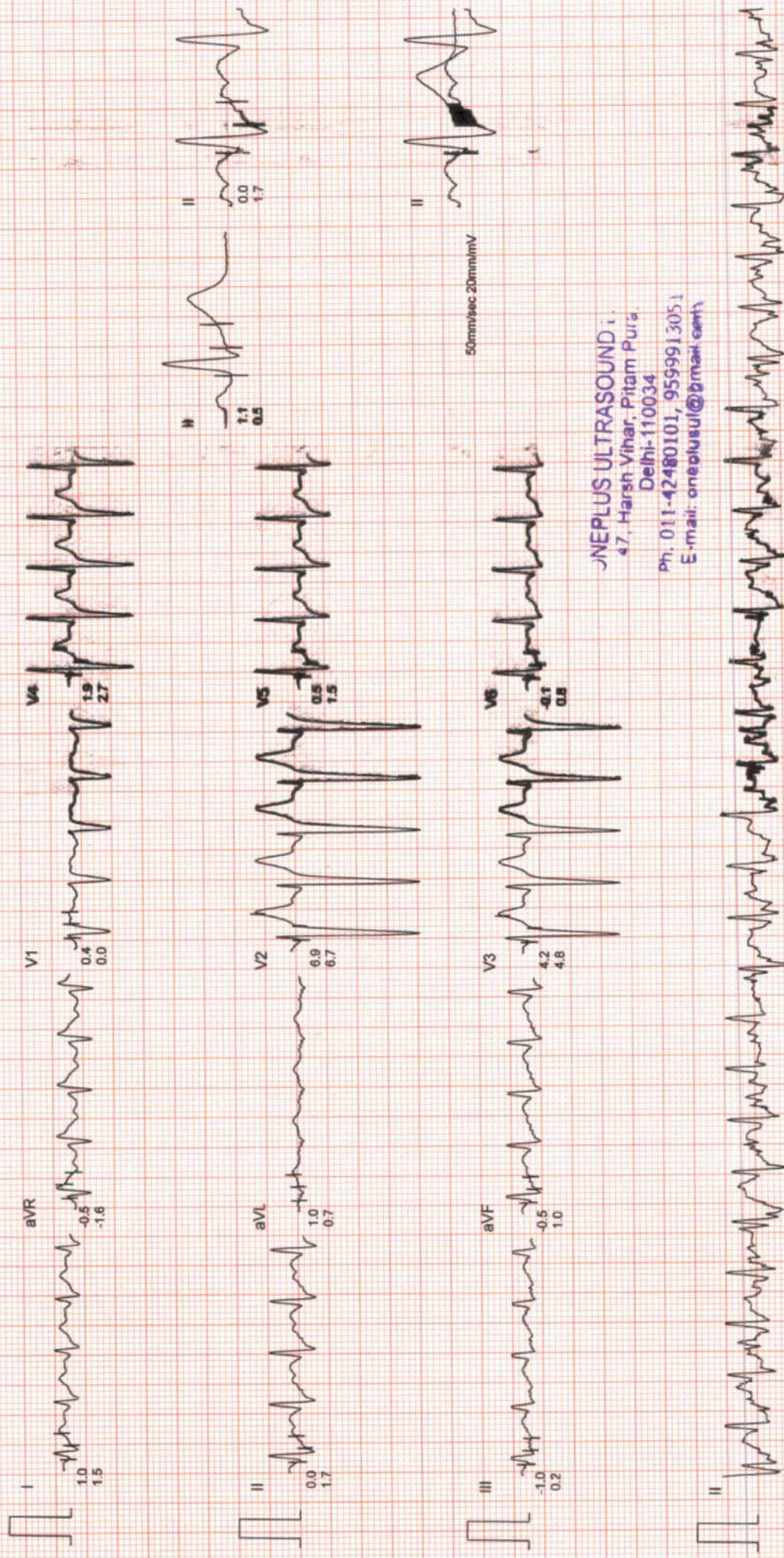

ONEPLUS ULTRASOUND  
47, Harsh Vihar, Pitam Pura  
Delhi-110034  
Ph. 011-42480101, 9599913051  
E-mail: oneplusul@gmail.com







# ONEPLUS ULTRASOUND LAB

Mr. SHASHI KANT KUMAR

I.D. : 995

AGE/SEX : 31/M

RECORDED : 25-3-2023 11:14

RATE : 94 BPM

B.P. : 126/82 mmHg

BRUCE

RECOVERY

PHASE TIME : 2:59

ST @ 10mm/mV

80ms PostJ

SPEED : 0.0 Km./Hr.

GRADE : 0.0 %

LINKED MEDIAN

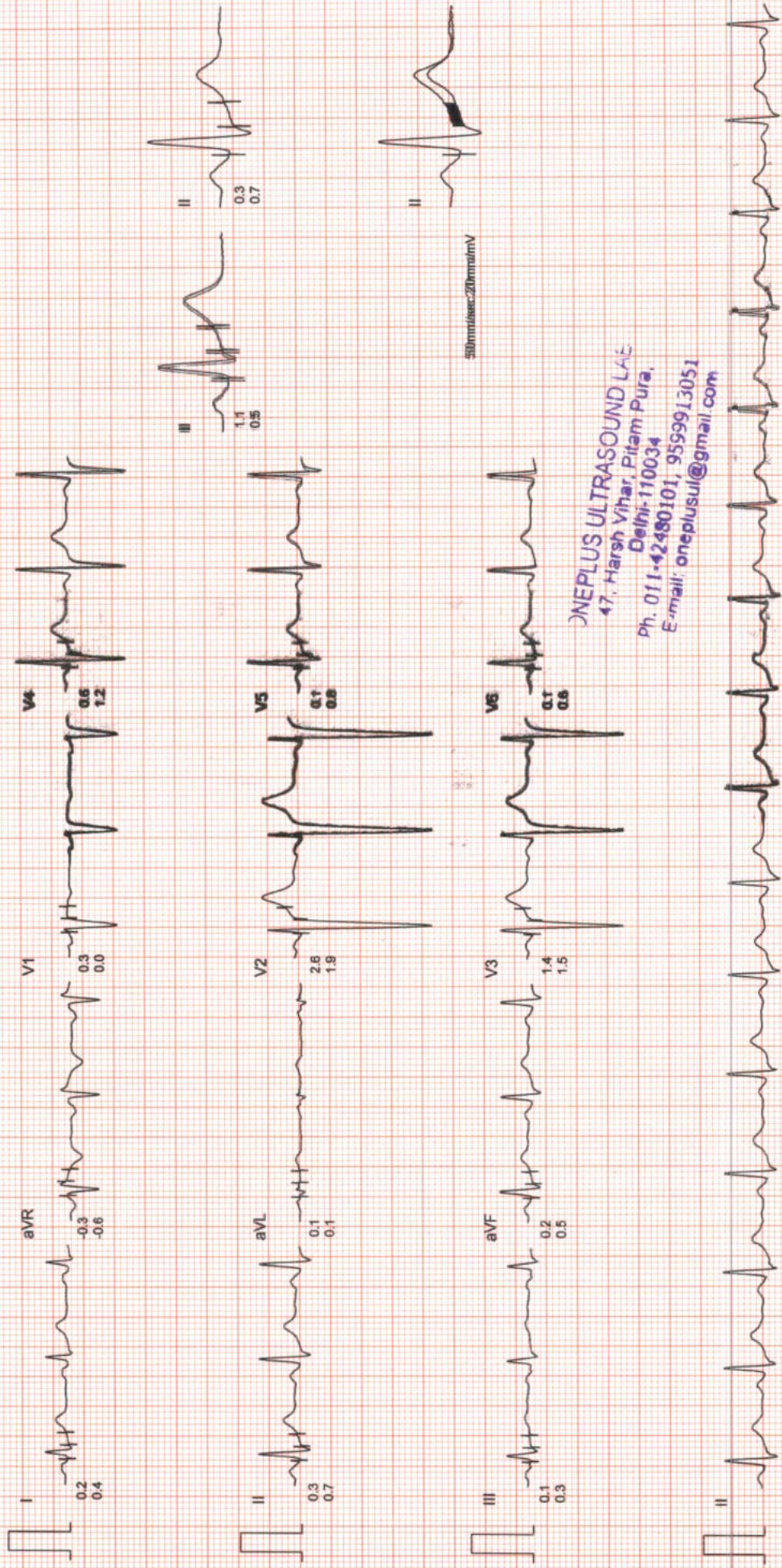

ONEPLUS ULTRASOUND LAB  
47, Harsh Vihar, Pitam Pura,  
Delhi-110034  
Ph. 011-42480101, 9559913051  
E-mail: oneplusul@gmail.com



# ONEPLUS ULTRASOUND LAB

Mr. SHASHI KANT KUMAR

I.D. : 995

AGE/SEX : 31/M

RECORDED : 25-3-2023 11:14

AVG E.C.G.

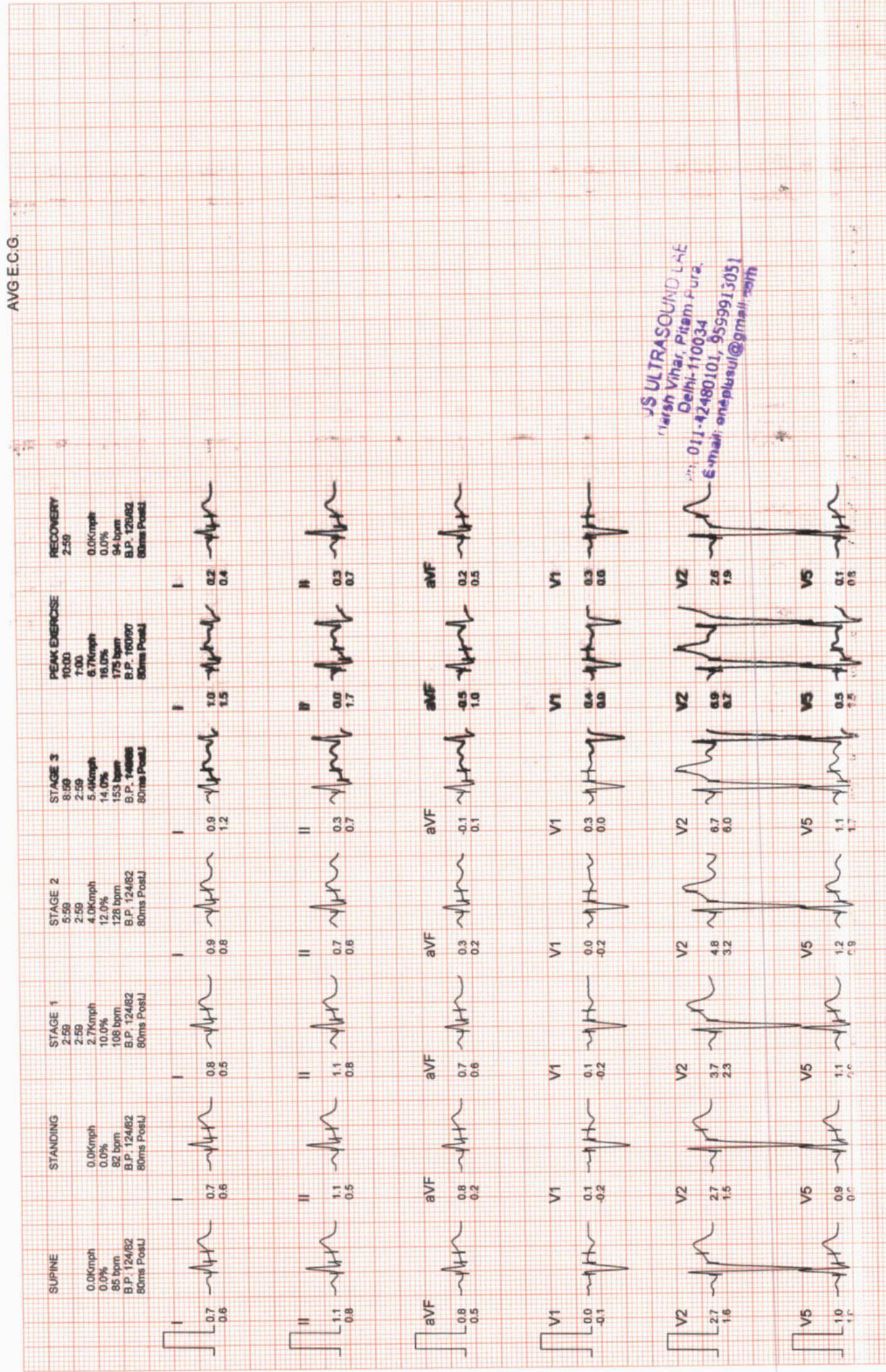

JS ULTRASOUND LAB  
 Vishal Vihar, Pitam Pura,  
 Delhi-110034  
 Phone: 011-42480101, 9599913051  
 Email: one-plusul@gmail.com



# ONEPLUS ULTRASOUND LAB

Mr. SHASHI KANT KUMAR

I.D. : 995

AGE/SEX : 31/M

RECORDED : 25-3-2023 11:14

## COMPARISON REPORT

### STANDING

0.0Kmph  
0.0%  
82 bpm  
B.P. 124/82  
80ms PostJ

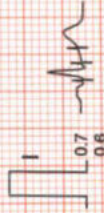

0.7  
0.6

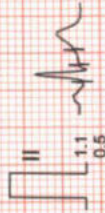

1.1  
0.5

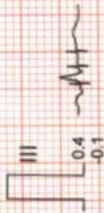

0.4  
0.1

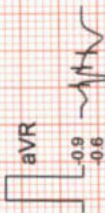

0.9  
0.6

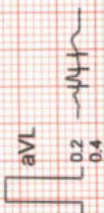

0.2  
0.4

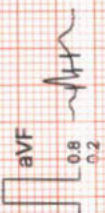

0.8  
0.2

### STANDING

0.0Kmph  
0.0%  
82 bpm  
B.P. 124/82  
80ms PostJ



0.1  
-0.2



2.7  
1.5



1.8  
1.2



1.1  
0.9



0.9  
0.6



0.8  
0.5

### PEAK EXERCISE

10:00  
1:00  
6.7Kmph  
16.0%  
175 bpm  
B.P. 160/90  
80ms PostJ



0.4  
0.0

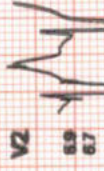

5.9  
0.7

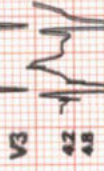

4.2  
4.8

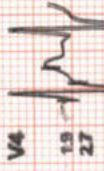

1.9  
2.7

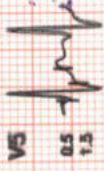

0.5  
1.3



0.7  
0.5

ONEPLUS ULTRASOUND LAB  
47, Harsh Vihar, Pitam Pura,  
Delhi-110034  
Phone: 011-42480101, 9599513051  
Email: oneplusul@gmail.com





**OnePLUS**  
Ultrasound Lab

— QUALITY FIRST... ALWAYS! —

**Dr. Nitin Agarwal**  
Pathologist & Director  
Ex. Sr. Res. MAMC  
& Lok Nayak Hospital  
Ex. Chief of Lab Dr. Lal Path Labs.

**Dr. Pooja (Garg) Agarwal**  
Radiologist & Director  
MAMC & Lok Nayak Hospital



NAME	:Mr. SHASHIKANT KUMAR	Barcode No	:10140836
AGE/GENDER	:31 YRS/Male	SPECIMEN DATE	:25/Mar/2023 09:41AM
PATIENT ID	:111325	SPECIMEN RECEIVED	:25/Mar/2023 09:51AM
REFERRED BY	:Dr. MEDIWHEEL	REPORT DATE	:25/Mar/2023 01:16PM
CENTRE NAME	:ONEPLUS ULTRASOUND LAB	LAB NO.	:012303250019

Test Name	Result	Unit	Ref. Range
-----------	--------	------	------------

**HAEMATOLOGY**

**Medi Wheel Health checkup < 40 Male**

<b>Glycosylated Hemoglobin (HbA1c)</b>	5.2	%	Non Diabetic adults <5.7 Prediabetic (at risk) 5.7-6.4 Diabetes >6.4
--	-----	---	--

<b>Estimated average blood glucose (eag)</b>	103
--	-----

Reference range (mg/dl):

90 - 120:Excellent control, 121 - 150:Good Control, 151 - 180:Average Control, 181 - 210:Action Suggested

>211:Panic value

<b>BLOOD GROUP (ABO)</b>	O
<b>Rh typing</b>	POSITIVE

**NOTE :**

- \* Apart from major A,B,H antigens which are used for ABO grouping and Rh typing, many minor blood group antigens exist. Agglutination may also vary according to titre of antigen and antibody.
- \* So before transfusion, reconfirmation of blood group as well as cross-matching is needed.
- \* Presence of maternal antibodies in newborns, may interfere with blood grouping.
- \* Auto agglutination (due to cold antibody, falciparum malaria, sepsis, internal malignancy etc.) may also cause erroneous result.

**CBC**

Haemoglobin	9.5	g/dl	13.0-17.0
Total Leucocyte Count	3800	/cumm	4000-10000
<b>Differential leucocyte count</b>			
Neutrophils	52.6	%	40-80
Lymphocyte	42.00	%	20-40
Monocytes	3.40	%	2-10
Eosinophils	1.4	%	1-6
Basophils	0.6	%	0-2
RBC Count	3.10	million/cumm	4.5 - 5.5

Checked By.

Dr NITIN AGARWAL  
M B B S . MD (Path)  
DMC/R/01436

DR. NITIN AGARWAL  
MBBS,MD(PATHOLOGIST)

47, Harsh Vihar, Pitampura, New Delhi-110034 | Ph.: 011-42480101, 9599913051

E-mail: onepusul@gmail.com | Web.: www.onepusul.in

Page 1 of 5





# OnePLUS Ultrasound Lab

QUALITY FIRST... ALWAYS!

**Dr. Nitin Agarwal**  
Pathologist & Director  
Ex. Sr. Res. MAMC  
& Lok Nayak Hospital  
Ex. Chief of Lab Dr. Lal Path Labs.

**Dr. Pooja (Garg) Agarwal**  
Radiologist & Director  
MAMC & Lok Nayak Hospital



NAME	:Mr. SHASHIKANT KUMAR	Barcode No	:10140836
AGE/GENDER	:31 YRS/Male	SPECIMEN DATE	:25/Mar/2023 09:41AM
PATIENT ID	:111325	SPECIMEN RECEIVED	:25/Mar/2023 09:51AM
REFERRED BY	:Dr. MEDIWHEEL	REPORT DATE	:25/Mar/2023 01:16PM
CENTRE NAME	:ONEPLUS ULTRASOUND LAB	LAB NO.	:012303250019

Test Name	Result	Unit	Ref. Range
PCV(Hematocrit)	31.6	%	40-50
MCV	100.9	fL	83-101
MCH	30.2	Pg	27-32
MCHC	29.9	G/dL	32-35
Platelet count	168000	/cumm	150000-450000
RDW-CV	13.9	%	11.4-14.0
ESR(WESTEGRENs METHOD)	26	mm in 1st hr	0-20

### BIOCHEMISTRY

<u>Blood sugar fasting</u>	85	mg/dL	70-110
<u>Bun (blood urea nitrogen )</u>	13.20	mg/dl	8.9-21.6
<u>Uric acid, serum</u>	4.4	mg/dl	3.5-7.2
<u>Creatinine, serum</u>	0.6	mg/dl	0.60-1.2

### LFT(LIVER FUNCTION TEST)

Bilirubin Total	0.35	mg/dl	0.1-1.2
Bilirubin Conjugated	0.21	mg/dl	0-0.4
Bilirubin Unconjugated	0.14	mg/dl	up to 0.7
SGOT (AST)	20	U/L	0-46
SGPT (ALT)	28	U/L	0-49
Alkaline phosphatase	95	U/L	40-129
Gamma glutamyl transpeptidase	27	U/L	10-45
Total Protein	6.9	gm/dl	6.60 - 8.70
Albumin serum	3.8	g/dL	3.0-5.2
Globulin	3.10	gm/dl	1.8-3.4
Albumin/Globulin Ratio	1.23		1.10 - 2.50

### LIPID PROFILE

Cholesterol	175	mg/dl	50-200
Triglycerides	109	mg/dL	25-150
HDL Cholesterol	48	mg/dL	40 - 60

Checked By.

Dr NITIN AGARWAL  
M B B S , MD (Path)  
DMC/R/01436  
DR. NITIN AGARWAL  
MBBS,MD(PATHOLOGIST)

47, Harsh Vihar, Pitampura, New Delhi-110034 | Ph.: 011-42480101, 9599913051

E-mail: oneplusul@gmail.com | Web.: www.oneplusul.in

Page 2 of 5





# OnePLUS Ultrasound Lab

QUALITY FIRST... ALWAYS!

**Dr. Nitin Agarwal**  
Pathologist & Director  
Ex. Sr. Res. MAMC  
& Lok Nayak Hospital  
Ex. Chief of Lab Dr. Lal Path Labs.

**Dr. Pooja (Garg) Agarwal**  
Radiologist & Director  
MAMC & Lok Nayak Hospital



NAME	:Mr. SHASHIKANT KUMAR	Barcode No	:10140836
AGE/GENDER	:31 YRS/Male	SPECIMEN DATE	:25/Mar/2023 09:41AM
PATIENT ID	:111325	SPECIMEN RECEIVED	:25/Mar/2023 09:51AM
REFERRED BY	:Dr. MEDIWHEEL	REPORT DATE	:25/Mar/2023 01:16PM
CENTRE NAME	:ONEPLUS ULTRASOUND LAB	LAB NO.	:012303250019

Test Name	Result	Unit	Ref. Range
LDL cholesterol	105	mg/dL	<130
VLDL cholesterol	21.8	mg/dL	5-40
Cholesterol/HDL Ratio	3.6		Low Risk 3.3-4.97 Average Risk 4.4-7.1 Moderate Risk 7.1-11.0 High Risk >11.0
LDL/HDL Ratio	2.2		0 - 3.55

According to ATP III and NCEP guidelines

Parameter	Normal	Desirable	Borderline	High
Total cholesterol	<200		200-239	240
Triglycerides	<150	150-199	200-499	500
LDL	Optimal <100 Near Optimal 100-129	130-159	160-180	190
HDL	<40 : LOW 60 : HIGH			

### BUN/Creatinine ratio

Bun (blood urea nitrogen )	13.20	mg/dl	8.9-21.6
CREATININE	0.60	mg/dl	0.30-1.10
BUN...eatinine ratio	22.00		10.0 - 20.0

### ENDOCRINOLOGY

#### THYROID PROFILE(T3,T4,TSH)

Triiodothyronine total [t3]	0.78	ng/dl	0.52-1.9
Thyroxine total [t4]	4.80	µg/dl	4.4 - 10.8
TSH (Thyroid Stimulating Hormone)	3.20	µIU/ml	0.25-5.0

#### AGE WISE VARIATION IN TSH

AGE	TSH(µIU/ml)	AGE	TSH(µIU/ml)
-----	-------------	-----	-------------

Checked By.

Dr. NITIN AGARWAL  
M.B.B.S., MD (Pathology)  
DMC/R/01430 MBBS, MD (PATHOLOGIST)

47, Harsh Vihar, Pitampura, New Delhi-110034 | Ph.: 011-42480101, 9599913051

E-mail: oneplusul@gmail.com | Web.: www.oneplusul.in

Page 3 of 5





# OnePLUS Ultrasound Lab

— QUALITY FIRST... ALWAYS! —

**Dr. Nitin Agarwal**  
Pathologist & Director  
Ex. Sr. Res. MAMC  
& Lok Nayak Hospital  
Ex. Chief of Lab Dr. Lal Path Labs.

**Dr. Pooja (Garg) Agarwal**  
Radiologist & Director  
MAMC & Lok Nayak Hospital



NAME	:Mr. SHASHIKANT KUMAR	Barcode No	:10140836
AGE/GENDER	:31 YRS/Male	SPECIMEN DATE	:25/Mar/2023 09:41AM
PATIENT ID	:111325	SPECIMEN RECEIVED	:25/Mar/2023 09:51AM
REFERRED BY	:Dr. MEDIWHEEL	REPORT DATE	:25/Mar/2023 01:16PM
CENTRE NAME	:ONEPLUS ULTRASOUND LAB	LAB NO.	:012303250019

Test Name	Result	Unit	Ref. Range
1-4 weeks	1.00 - 19.0	16-20 yrs	0.25 - 5.0
1-12 mths	1.70 - 9.1	21 - 80 yrs	0.25 - 5.0
1-5 yrs	0.80 - 8.2	I <sup>st</sup> trimester	0.25 - 5.0
6-10 yrs	0.25 - 5.0	II <sup>nd</sup> trimester	0.50 - 5.0
11-15 yrs	0.25 - 5.0	III <sup>rd</sup> trimester	0.4 - 6.0

### Reference ranges - Interpretation of Diagnostic tests - (Jacques Wallach)

1. Primary hypothyroidism is accompanied by depressed serum T3 and T4 values and elevated serum TSH level.
2. Primary hyperthyroidism is accompanied by elevated serum T3 and T4 levels along with depressed TSH values.
3. Slightly elevated T3 levels may be found in pregnancy and estrogen therapy, while depressed levels may be encountered in severe illness, renal failure and during therapy with drugs like propranolol and propyl thiouracil.
4. Although elevated TSH levels are nearly always indicative of primary hypothyroidism, and may be seen in secondary thyrotoxicosis

## CLINICAL PATHOLOGY

### URINE ROUTINE

#### Physical examination

Quantity	30	ML
Colour	PALE YELLOW	
Transparency	CLEAR	CLEAR
Sp.gravity	1.020	1.010-1.030
pH	6.00	
Reaction	ACIDIC	ACIDIC

#### Chemical examination

Urine protein	NIL	NIL
Urine sugar	NIL	NIL
Bilirubin, urine	NEGATIVE	NEGATIVE
Urobilinogen	NORMAL	NORMAL
Ketones	NEGATIVE	NEGATIVE

#### Microscopic examination

Pus cells.	1-2	/HPF	0-2
------------	-----	------	-----

Checked By.

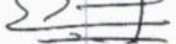
Dr NITIN AGARWAL   
M B B S , MD (Path) DR. NITIN AGARWAL  
DMC/R/01436 MBBS,MD(PATHOLOGIST)

47, Harsh Vihar, Pitampura, New Delhi-110034 | Ph.: 011-42480101, 9599913051

E-mail: oneplusul@gmail.com | Web.: www.oneplusul.in

Page 4 of 5





# OnePLUS Ultrasound Lab

QUALITY FIRST... ALWAYS!

**Dr. Nitin Agarwal**  
Pathologist & Director  
Ex. Sr. Res. MAMC  
& Lok Nayak Hospital  
Ex. Chief of Lab Dr. Lal Path Labs.

**Dr. Pooja (Garg) Agarwal**  
Radiologist & Director  
MAMC & Lok Nayak Hospital



NAME	:Mr. SHASHIKANT KUMAR	Barcode No	:10140836
AGE/GENDER	:31 YRS/Male	SPECIMEN DATE	:25/Mar/2023 09:41AM
PATIENT ID	:111325	SPECIMEN RECEIVED	:25/Mar/2023 09:51AM
REFERRED BY	:Dr. MEDIWHEEL	REPORT DATE	:25/Mar/2023 01:16PM
CENTRE NAME	:ONEPLUS ULTRASOUND LAB	LAB NO.	:012303250019

Test Name	Result	Unit	Ref. Range
Epithelial cells	0-1	/HPF	NIL
R.B.C.	NIL	/HPF	NIL
Casts	NIL	/HPF	NIL
Crystals	NIL	/HPF	NIL
Bacteria	NIL	/HPF	NIL
Others.	NIL	NIL	NIL

\*\*\* End Of Report \*\*\*

Checked By.

Dr NITIN AGARWAL  
M B B S , MD (Path)  
DMC/R/01436  
DR. NITIN AGARWAL  
MBBS,MD(PATHOLOGIST)

47, Harsh Vihar, Pitampura, New Delhi-110034 | Ph.: 011-42480101, 9599913051

E-mail: [oneplusul@gmail.com](mailto:oneplusul@gmail.com) | Web.: [www.oneplusul.in](http://www.oneplusul.in)

Page 5 of 5



Name	: Mr. SHASHIKANT KUMAR	Age/Sex	: 31 YRS/Male
Ref. By	: Dr. MEDIWHEEL	Lab No	: 012303250019
Date	: 25-Mar-2023	Patient ID	: LSHHI111325

**ULTRASOUND EXAMINATION----WHOLE ABDOMEN**

**Liver** is normal in size (15.4 cm) and outline with normal echopattern. No abscess or mass lesion seen. Hepatic veins, portal vein, IVC and aorta are normal. Intrahepatic biliary radicles are not dilated. CBD is normal in caliber (3.5 mm).

**Gall bladder** neck is contracted, rest is normal.

**Both kidneys** are normal in size, shape, position, outline and echopattern. Corticomedullary differentiation is maintained. No pelvicalyceal dilation or calculus or mass lesion is seen.

**Spleen** is normal in size and echotexture. No mass lesion seen.

**Pancreas** is normal in size, outline and echotexture .

**Urinary bladder** is normal in shape and position. No evidence of intravesical stone or mass seen.

**Prostate** is normal in size, shape and echopattern.

**Prostate measures** 4.0 x 3.1 x 2.8 cm. **Weight of prostate is 18.9 grams.**

No abnormal bowel wall thickening seen in right iliac fossa.

No free fluid seen anywhere in abdomen.

**IMPRESSION: Normal Study.**

Dr. POOJA GARG  
M.B.B.S., D.M.R.D.  
Reg No. DMC/R/03398  
Radiologist

Type By : darshita

47, Harsh Vihar, Pitampura, New Delhi-110034 | Ph.: 011-42480101, 9599913051

E-mail: oneplusul@gmail.com | Web.: www.oneplusul.in



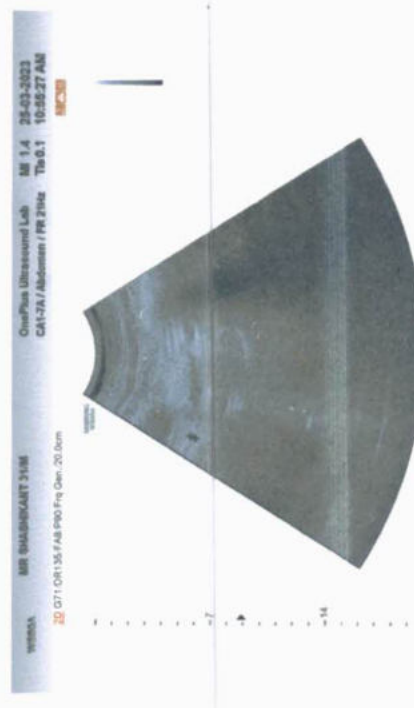
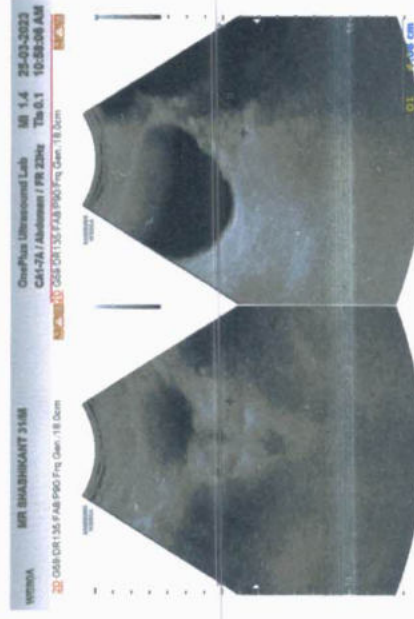
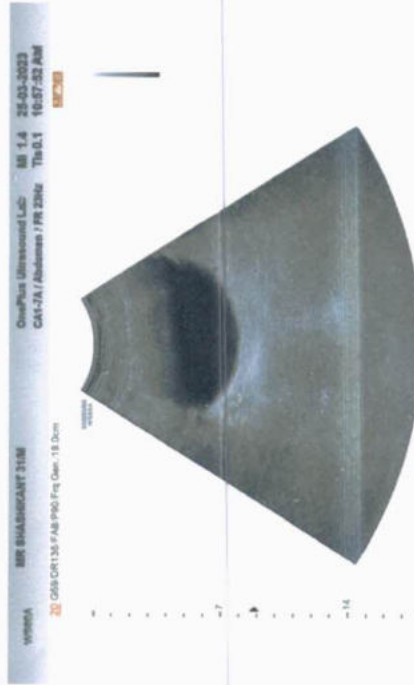
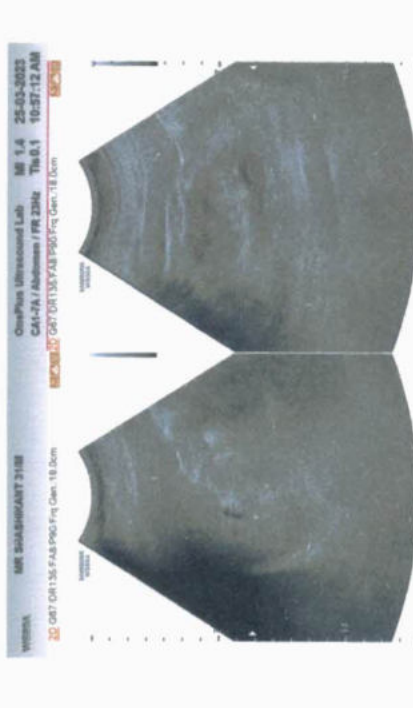
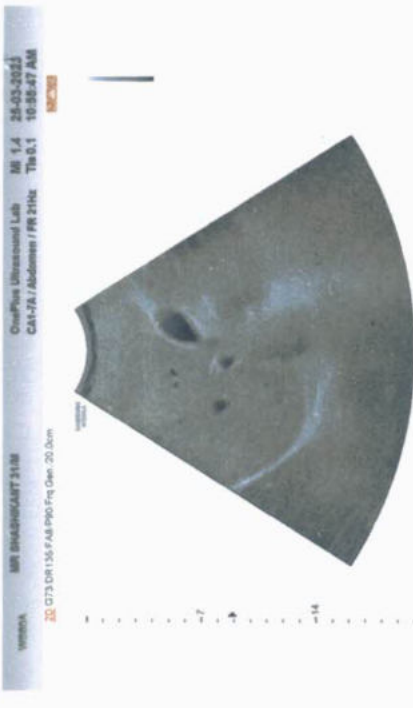
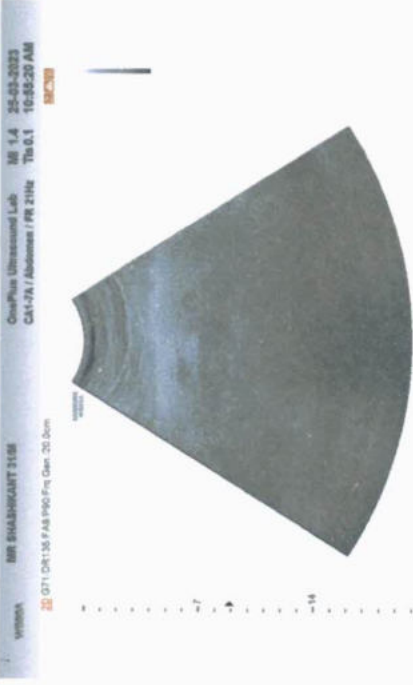









**OnePLUS**  
Ultrasound Lab  
— QUALITY FIRST... ALWAYS! —

**Dr. Nitin Agarwal**  
Pathologist & Director  
Ex. Sr. Res. MAMC  
& Lok Nayak Hospital  
Ex. Chief of Lab Dr. Lal Path Labs.

**Dr. Pooja (Garg) Agarwal**  
Radiologist & Director  
MAMC & Lok Nayak Hospital

<b>Name</b>	: Mr. SHASHIKANT KUMAR	<b>Age/Sex</b>	: 31 YRS/Male
<b>Ref. By</b>	: Dr. MEDIWHEEL	<b>Lab No</b>	: 012303250019
<b>Date</b>	: 25-Mar-2023	<b>Patient ID</b>	: LSHHI111325

## X-ray-Chest PA view

Bony cage and soft tissues are normal.  
Cardiothoracic ratio is normal.  
Mediastinum is normal.  
Both hila are normal.  
Both costophrenic angles are clear.  
Both domes of diaphragm are normal.  
Lung fields are clear. No parenchymal lesion seen.

**IMPRESSION: Normal Study.**

**Dr. POOJA GARG**  
M.B.B.S., D.M.R.D. **DR. POOJA GARG**  
Reg No. DMC/R/03398 **RADIOLOGIST**  
Radiologist **REG NO- DMC/R/03398**

Type By : darshita

47, Harsh Vihar, Pitampura, New Delhi-110034 | Ph.: 011-42480101, 9599913051

E-mail: oneplusul@gmail.com | Web.: www.oneplusul.in



DR. P. L. US. ULTRASOUND I VB AT HARSHI AHER PATILWADI  
MR. SHASHIKANT KUMAR 31 YRS 5210315053 M CHEST PA VIEW 315215053

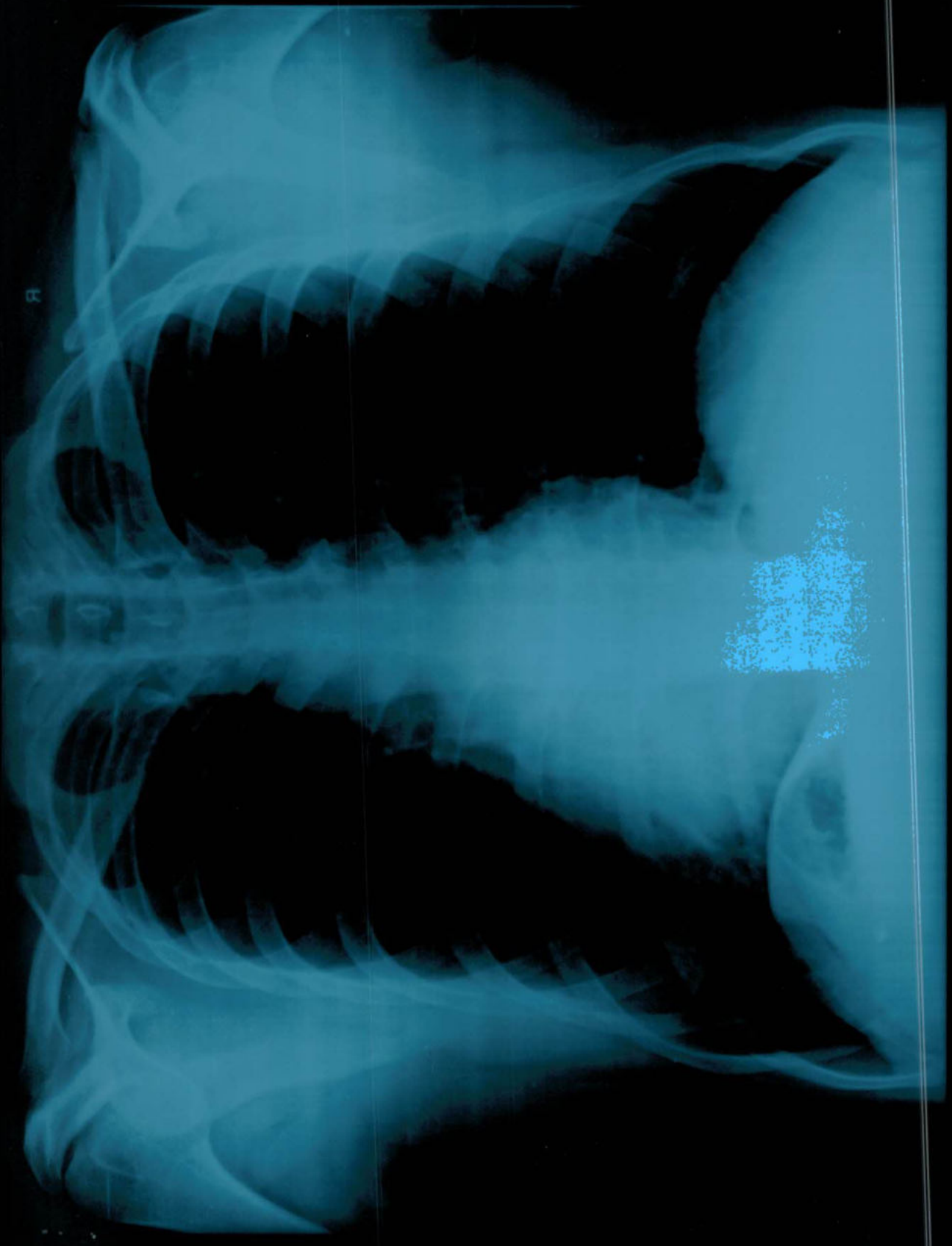



R

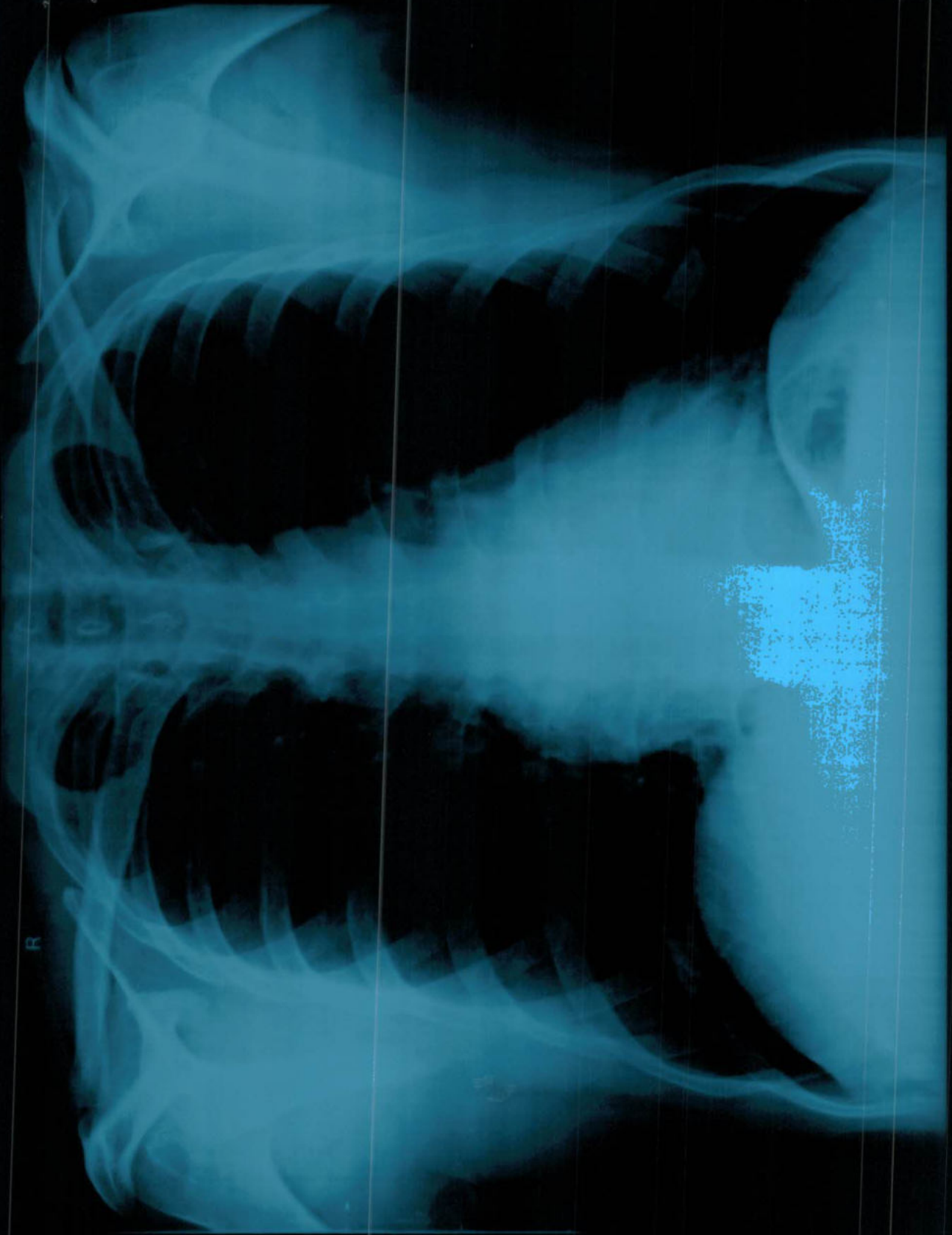

MR SHASHIKANT KUMAR 31 YRS 25/03/2023 M CHEST PA VIEW 3/25/2023  
ONEPI US UI TRASOUND I AB 47 HARSH VIHAR PITAMPURA