

भारत सरकार  
Government of India

 Dinesh Sharma  
Year of Birth : 1986  
Male



6748 5927 9795

आधार - आम आदमी का अधिकार

*Dinesh*

भारतीय विनिर्देशन प्रणाली प्राधिकरण  
Unique Identification Authority of India

Address:  
S/O: Ram Kishan, ward no 2, m p chowk, middle school,  
Rajgarh, Sadulpur, Churu, Rajasthan, 331023

6748 5927 9795

1947  
1600 300 1947

 help@uidai.gov.in

 www.uidai.gov.in



Dinesh sharma  
ID: medi wheel health

Male

Technician:  
Ordering Ph:  
Referring Ph:  
Attending Ph:

QRS : 74 ms  
QT / QTcBaz : 402 / 421 ms  
PR : 128 ms  
P : 92 ms  
RR / PP : 902 / 909 ms  
P / QRS / T : 38 / 23 / 49 degrees

Normal sinus rhythm  
Normal ECG

26.11.2022 10:33:08

RAJASTHANI DIAGNOSTICS CENTRE

JHUNJHUNU RAJ.

Location:  
Order Number:  
Visit:  
Indication:  
Medication 1:  
Medication 2:  
Medication 3:

Room:

66 bpm  
-- / -- mmHg

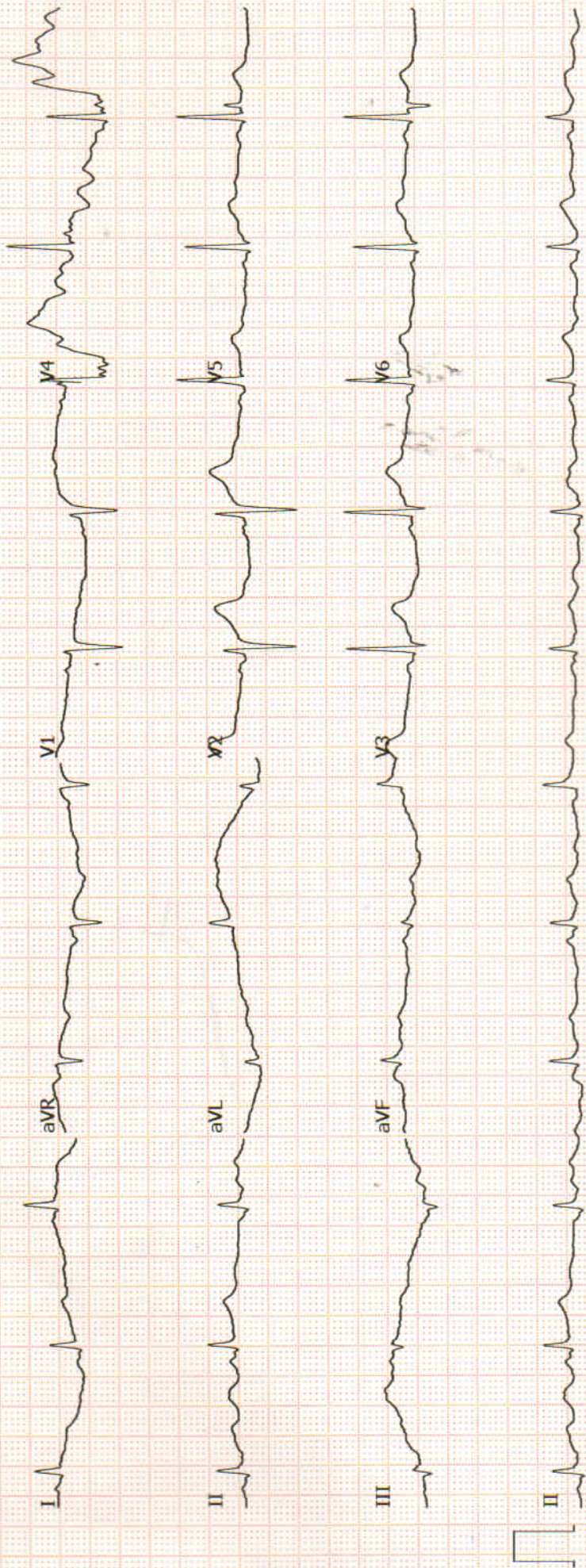





205 (96636) / dinesh sharma / 36 Yrs / M / 0 Cms / 0 Kg Date: 26-Nov-2022 Technician : ANKIT Examined By:

Stage	Time	Duration	Belt Speed (mph)	Elevation	METs	Rate	% THR Achieved	BP	RPP	PVC	Comments
Supine	00:44	0:43	00.0	00.0	01.0	066	36 %	120/80	079	00	
Standing	01:48	1:04	00.0	00.0	01.0	065	35 %	120/80	078	00	
HV	04:02	2:14	00.0	00.0	01.0	074	40 %	120/80	088	00	
Warm Up	05:07	1:05	00.0	00.0	01.0	068	37 %	120/80	081	00	
ExStart	06:15	1:08	01.0	00.0	01.0	085	46 %	120/80	102	00	
BRUCE Stage 1	09:15	3:00	01.7	10.0	04.7	112	61 %	120/80	134	00	
BRUCE Stage 2	12:15	3:00	02.5	12.0	07.1	138	75 %	122/80	168	00	
BRUCE Stage 3	15:15	3:00	03.4	14.0	10.2	156	85 %	124/84	193	00	
PeakEx	15:48	0:33	04.2	16.0	10.8	163	89 %	124/84	202	00	
Recovery	16:17	0:29	01.1	00.0	07.3	163	89 %	124/84	202	00	
Recovery	16:47	1:00	01.1	00.0	04.3	090	49 %	124/84	111	00	
Recovery	17:47	2:00	00.0	00.0	01.0	128	70 %	124/84	158	00	
Recovery	18:47	3:00	00.0	00.0	01.0	113	61 %	122/80	137	00	
Recovery	19:47	4:00	00.0	00.0	01.0	112	61 %	120/80	134	00	
Recovery	20:47	5:00	00.0	00.0	01.0	108	59 %	120/80	129	00	
Recovery	21:07	5:19	00.0	00.0	01.0	107	58 %	120/80	128	00	

**Findings :**

Exercise Time : 09:33  
 Max HR Attained : 163 bpm 89% of Target 184  
 Max BP Attained : (Sys) 124/84  
 Max WorkLoad Attained : 10.8 Good response to induced stress  
 Max ST Dep Lead & Value : V5 & -7.6 mm in Recovery mm  
 Test Objective : MEDI WHEEL MEDICAL  
 History : No  
 Test End Reasons : Test Complete

**Report :**

(GEM214190403)(R)Allengers

Doctor : RDMRC



# Linked Medians Report Supine

205 / dinesh sharma / 36 Yrs / Male / 0 Cm / 0 Kg

Date: 26 - 11 - 2022 10:40:33 AM METs : 01.00 HR : 66 Target HR : 35% of 184 BP : 120/80 Post J @80mSec ExTime : 00:43 0.0 mph Grade : 00.00 % 25 mm/Sec. 1.0 Cm/mV

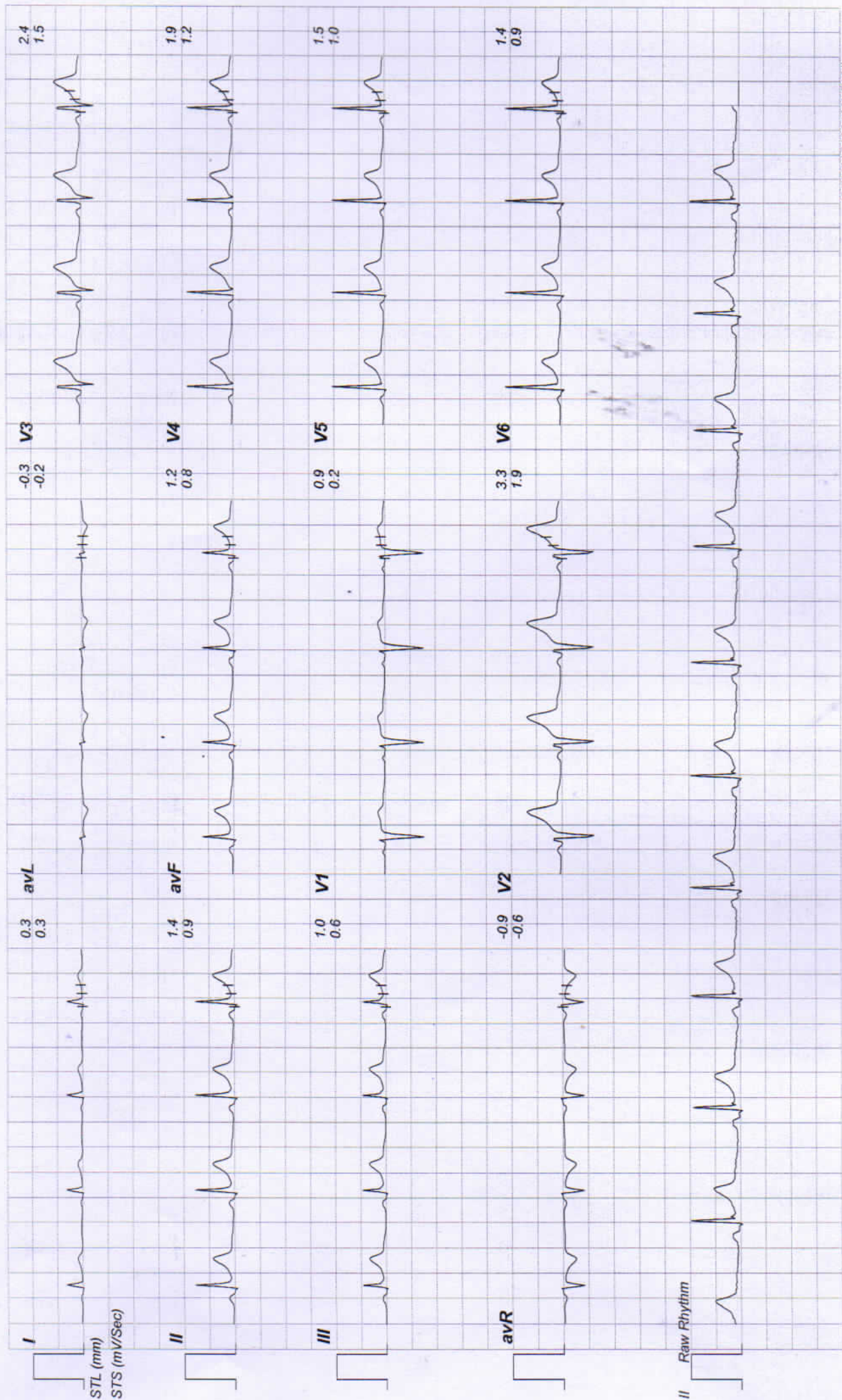





# Linked Medians Report Standing

205 / dinesh sharma / 36 Yrs / Male / 0 Cm / 0 Kg

Date: 26 - 11 - 2022 10:40:33 AM METs: 01.00 HR: 65 Target HR: 35% of 184 BP: 120/80 Post J @80mSec ExTime: 01:47 0.0 mph Grade: 00.00 % 25 mm/Sec. 1.0 Cm/mV

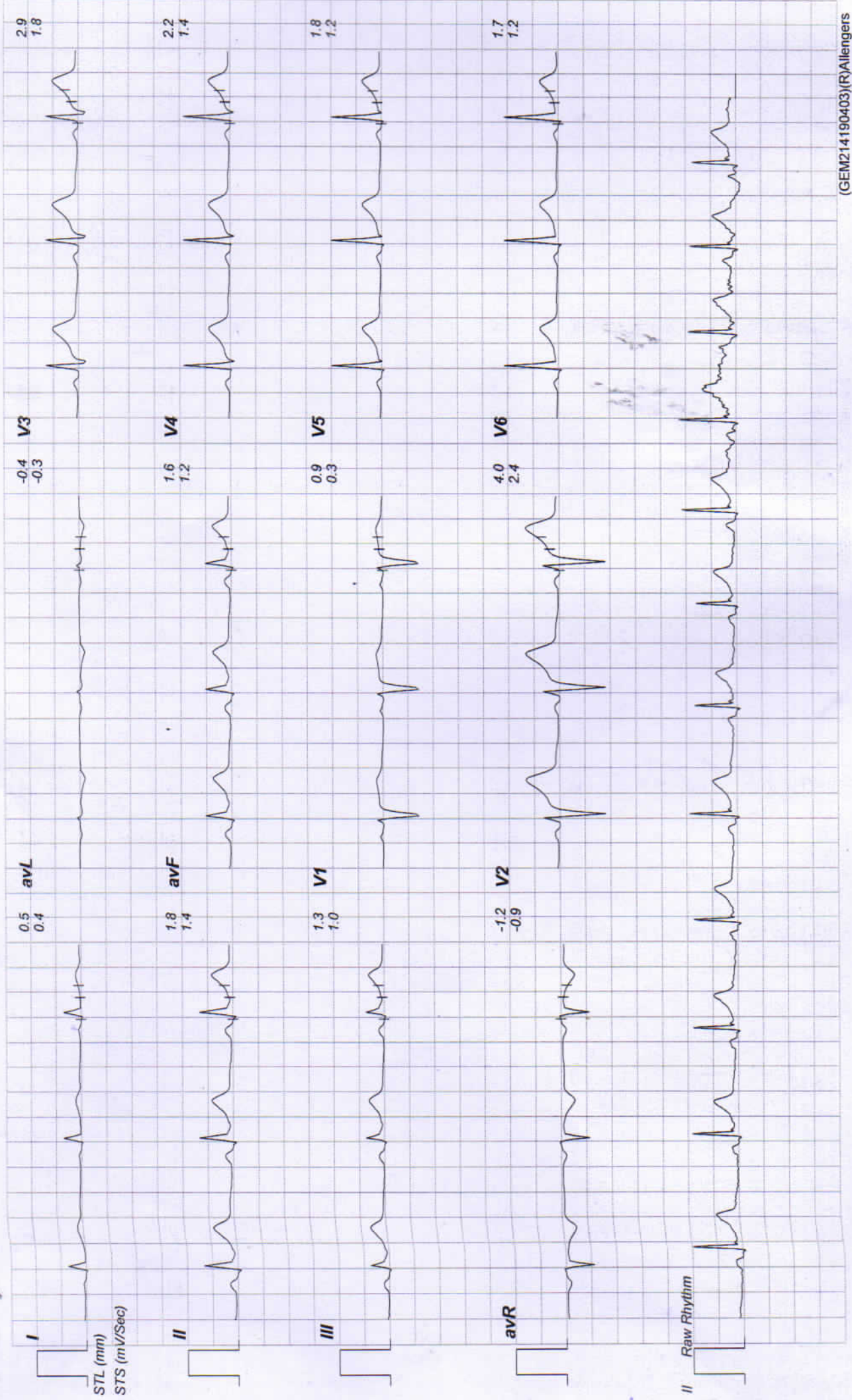



# Linked Medians Report HV

205 / dinesh sharma / 36 Yrs / Male / 0 Cm / 0 Kg

Date: 26 - 11 - 2022 10:40:33 AM METs : 01.00 HR : 74 Target HR : 40% of 184 BP : 120/80 Post J @80mSec ExTime : 04:01 0.0 mph Grade : 00.00 % 25 mm/Sec. 1.0 Cm/mV

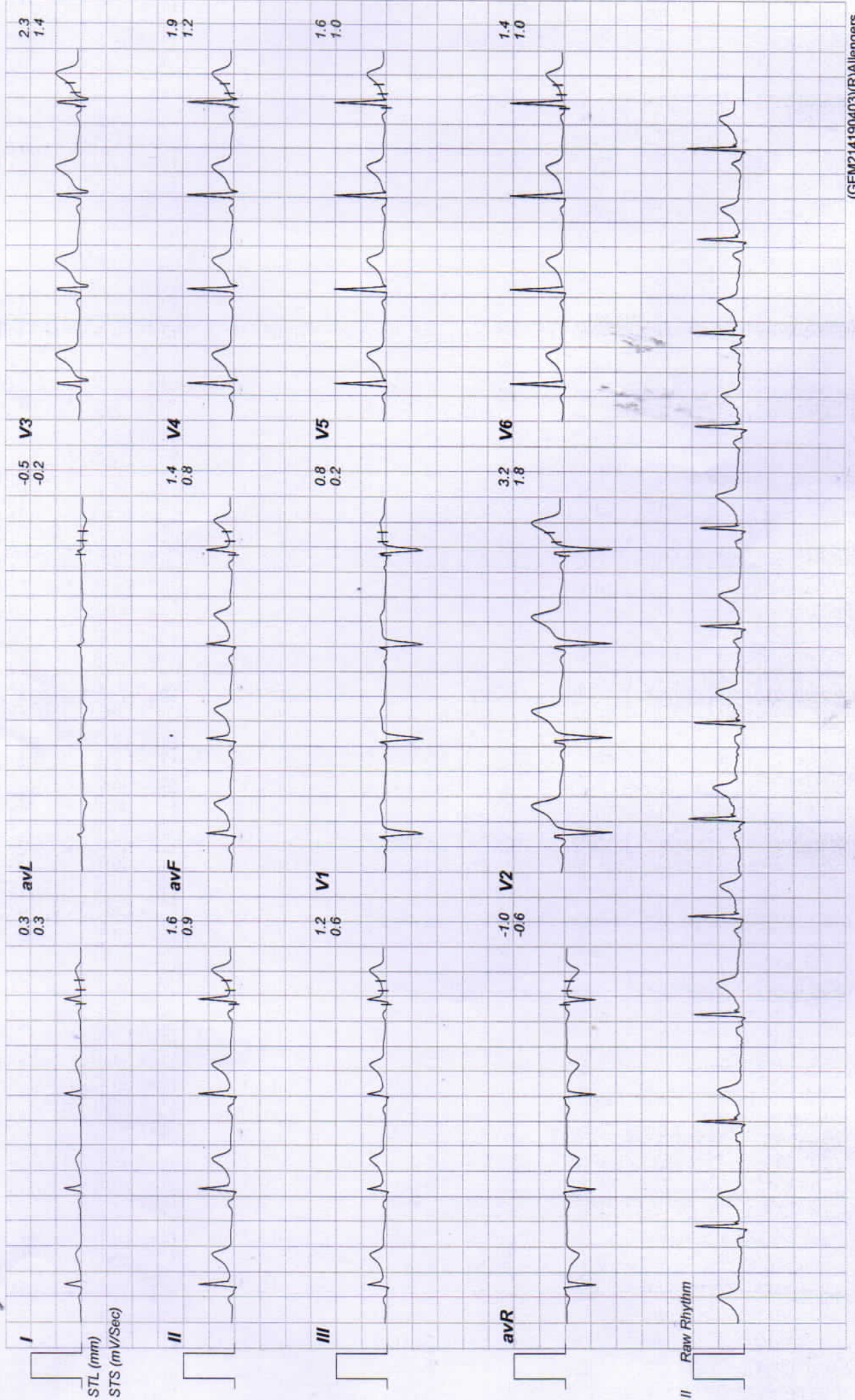





# Linked Medians Report

## Warm Up

205 / dinesh sharma / 36 Yrs / Male / 0 Cm / 0 Kg

Date: 26-11-2022 10:40:33 AM METs : 01.00 HR : 68 Target HR : 36% of 184 BP : 120/80 Post J @80mSec ExTime : 05:06 0.0 mph Grade : 00.00 % 25 mm/Sec. 1.0 Cm/mV

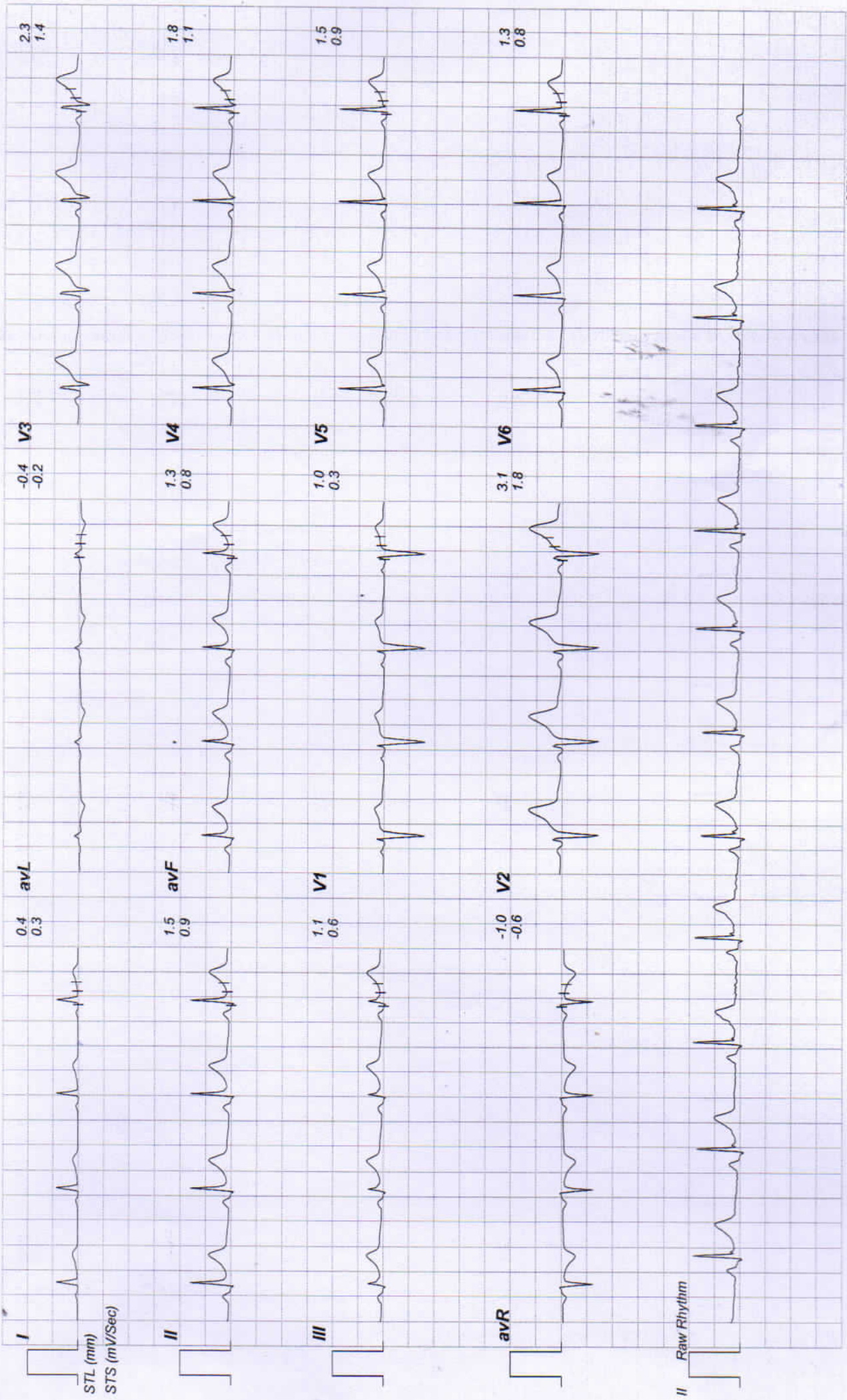



# Linked Medians Report

ExStart

205 / dinesh sharma / 36 Yrs / Male / 0 Cm / 0 Kg

Date: 26 - 11 - 2022 10:40:33 AM METs : 01.00 HR : 85 Target HR : 46% of 184 BP : 120/80 Post J @80mSec Ex Time : 00:00 1.0 mph Grade : 00.00 % 25 mm/Sec. 1.0 Cm/mV

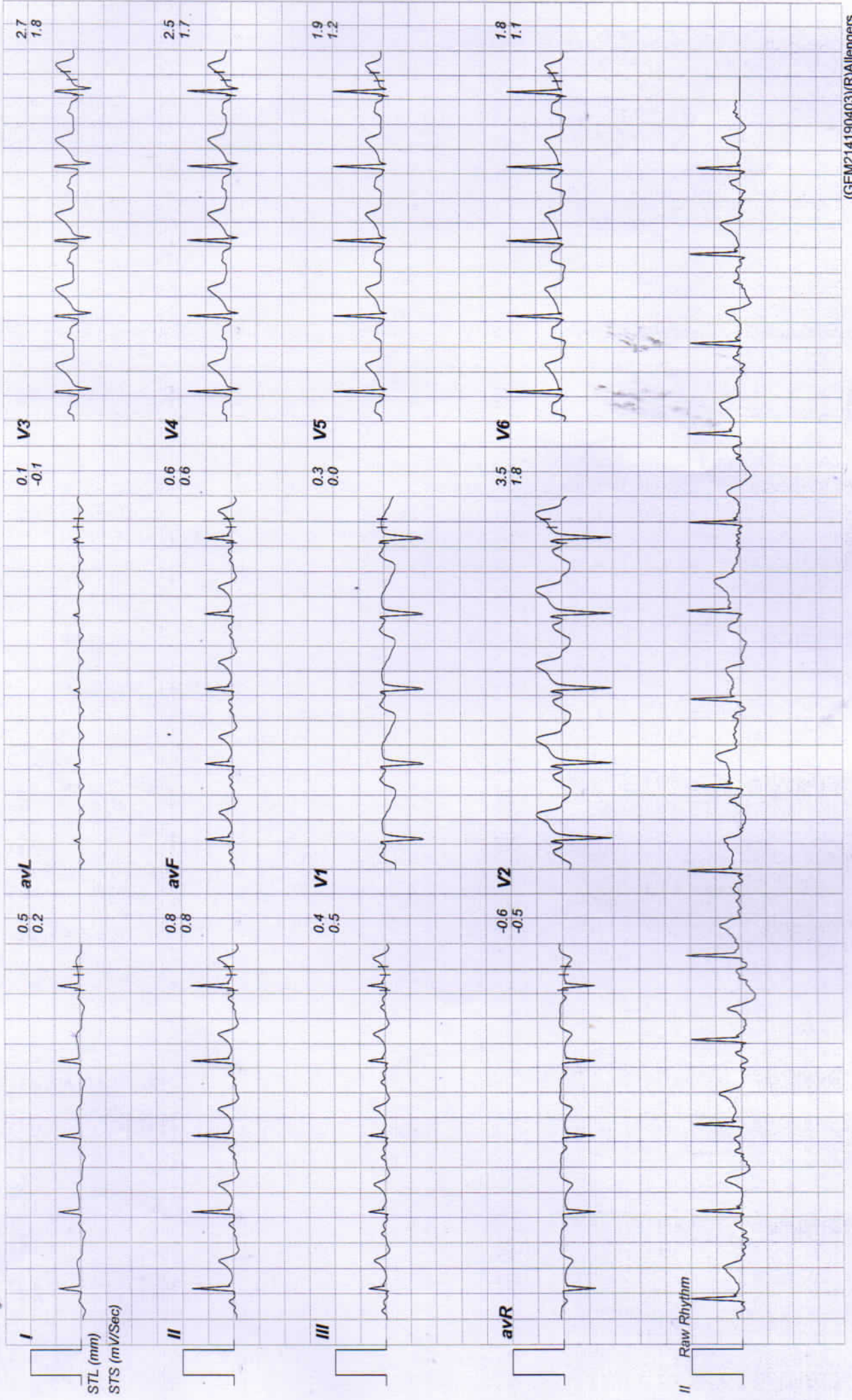





# Linked Medians Report

BRUCE: Stage 1 (3:00)

Linked Medians Report

205 / dinesh sharma / 36 Yrs / Male / 0 Cm / 0 Kg

Date: 26 - 11 - 2022 10:40:33 AM METs : 04.70 HR : 112 Target HR : 60% of 184 BP : 120/80 Post J @80mSec Ex Time : 03:00 1.7 mph Grade : 10.00 % 25 mm/Sec. 1.0 Cm/mV

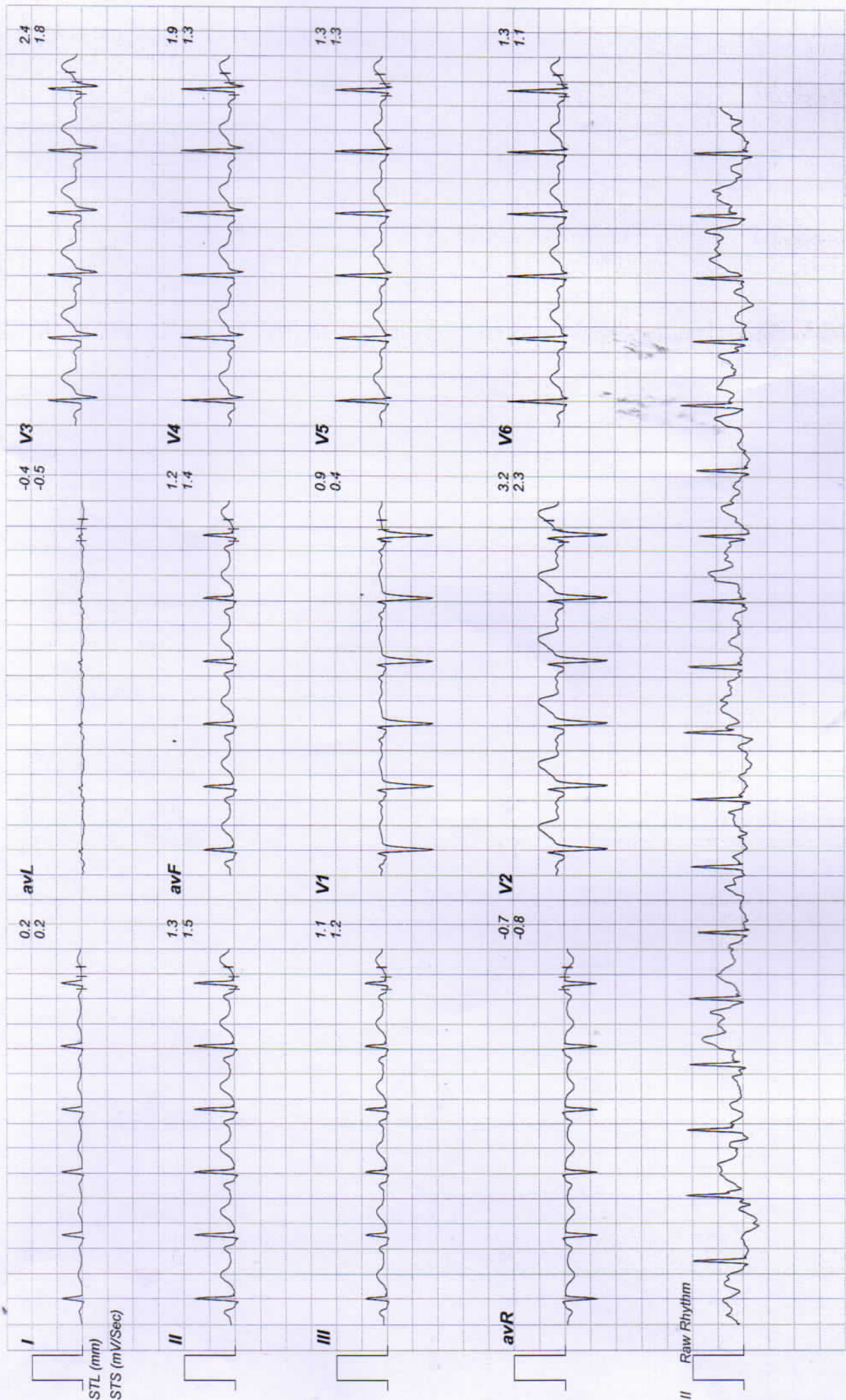



# Linked Medians Report

## BRUCE: Stage 2(3:00)



205 / dinesh sharma / 36 Yrs / Male / 0 Cm / 0 Kg

Date: 26 - 11 - 2022 10:40:33 AM MEIs : 07.10 HR : 138 Target HR : 75% of 184 BP : 122/80 Post J @60mSec Ex Time : 06:00 2.5 mph Grade : 12.00 % 25 mm/Sec. 1.0 Cm/mV

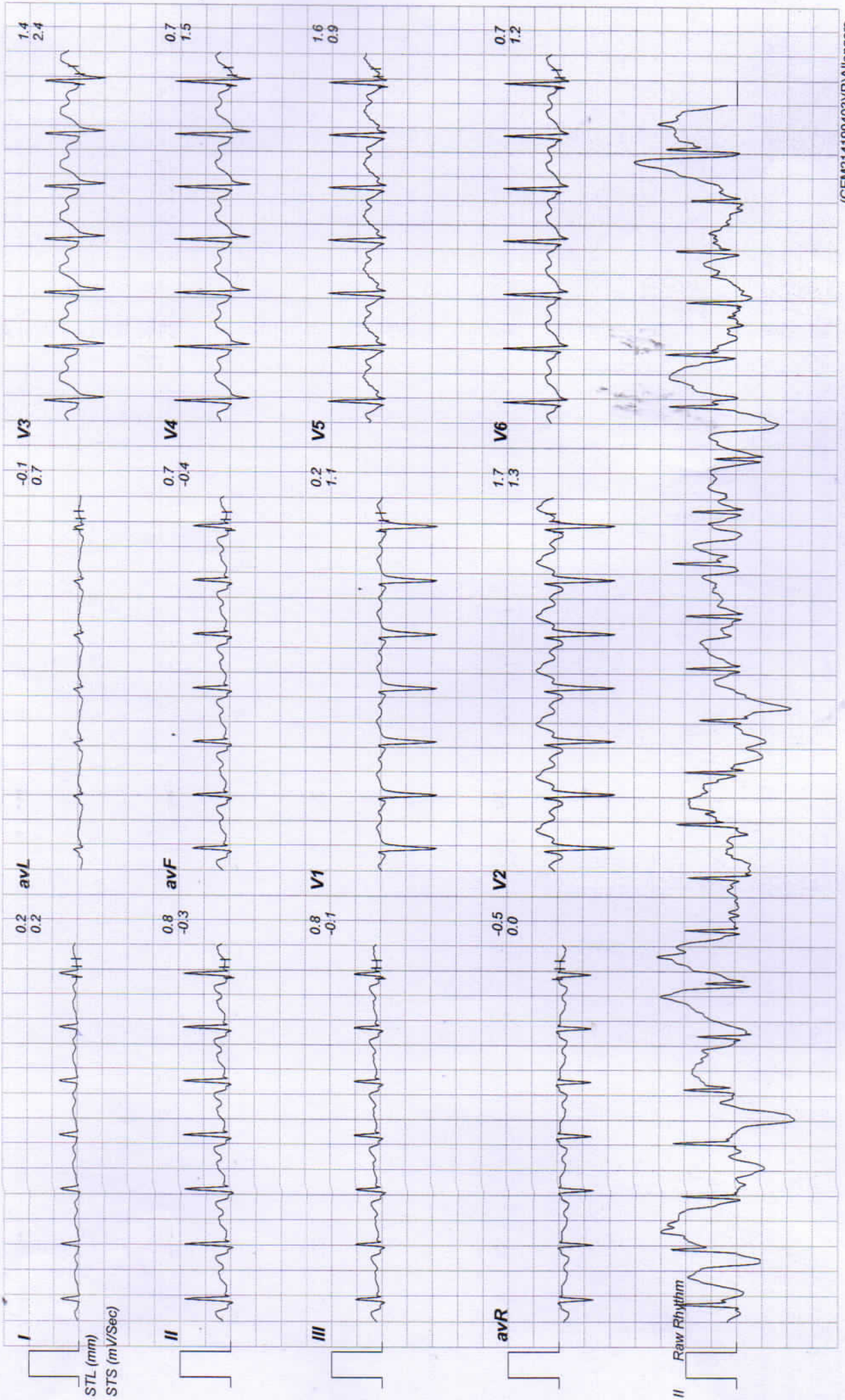





# Linked Medians Report

BRUCE: Stage 3(3:00)

205 / dinesh sharma / 36 Yrs / Male / 0 Cm / 0 Kg

Date: 26 - 11 - 2022 10:40:33 AM METs: 10.20 HR: 156 Target HR: 84% of 184 BP: 124/84 Post J @60mSec ExTime: 09:00 3.4 mph Grade: 14.00 % 25 mm/Sec. 1.0 Cm/mV

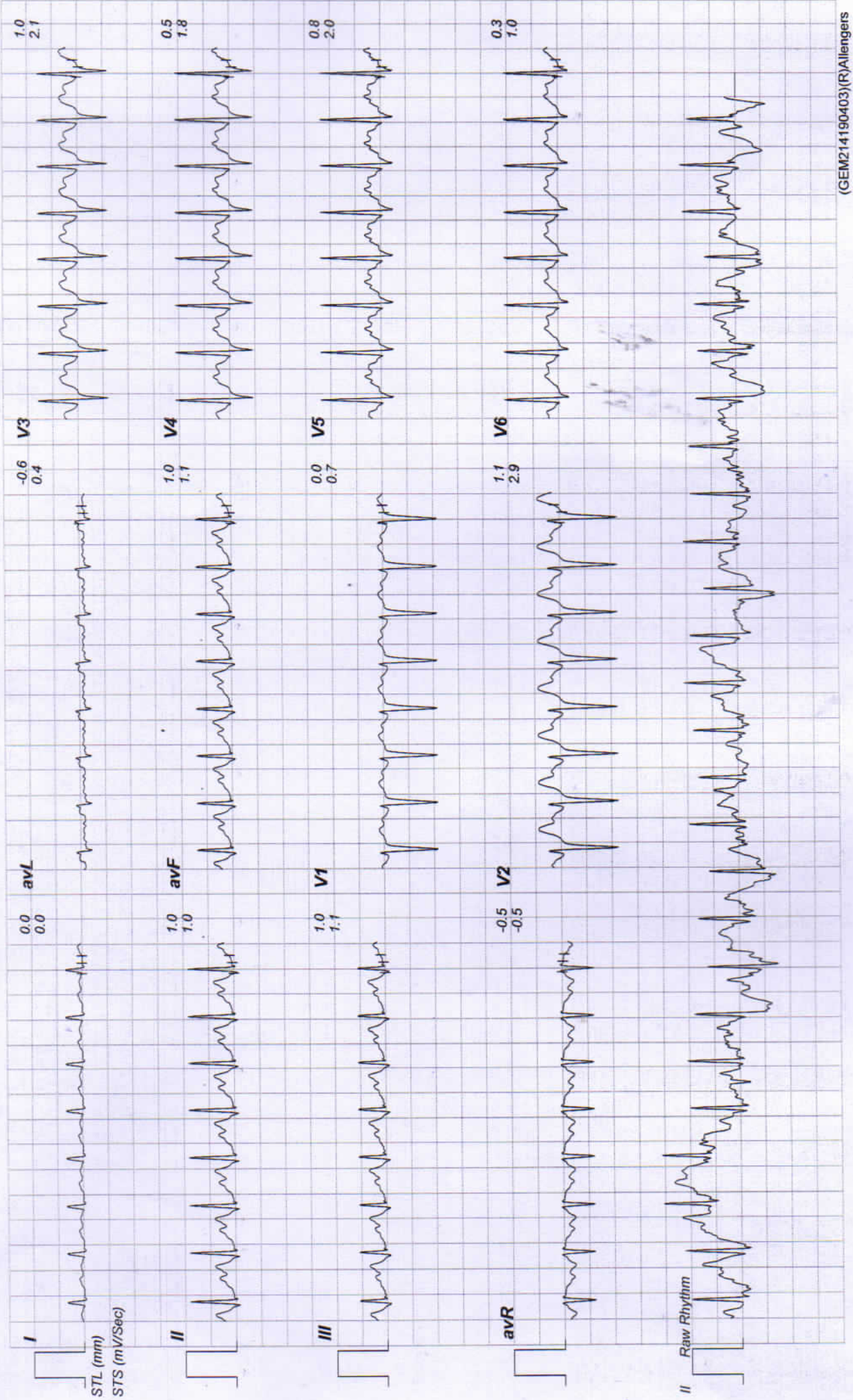





# Linked Medians Report PeakEx

205 / dinesh sharma / 36 Yrs / Male / 0 Cm / 0 Kg

Date: 26 - 11 - 2022 10:40:33 AM METs : 10.80 HR : 163 Target HR : 88% of 184 BP : 124/84 Post J @60mSec Ex Time : 09:33 4.2 mph Grade : 16.00 % 25 mm/Sec. 1.0 Cm/mv

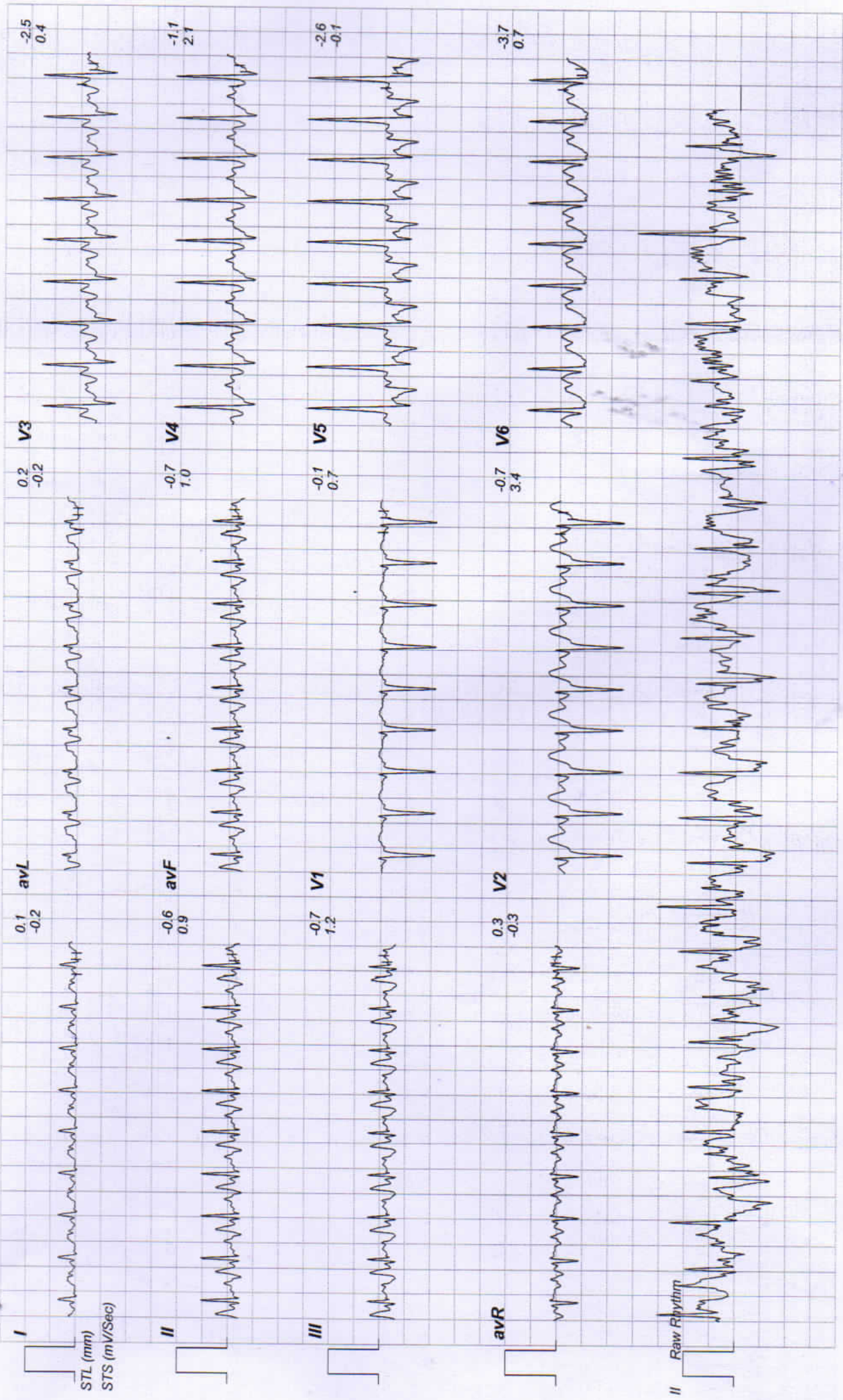





# Linked Medians Report Recovery(0:29)

205 / dinesh sharma / 36 Yrs / Male / 0 Cm / 0 Kg

Date: 26 - 11 - 2022 10:40:33 AM METs: 07.30 HR: 163 Target HR: 88% of 184 BP: 124/84 Post J @60mSec ExTime: 09:33 1.1 mph Grade: 00.00 % 25 mm/Sec. 1.0 Cm/mV

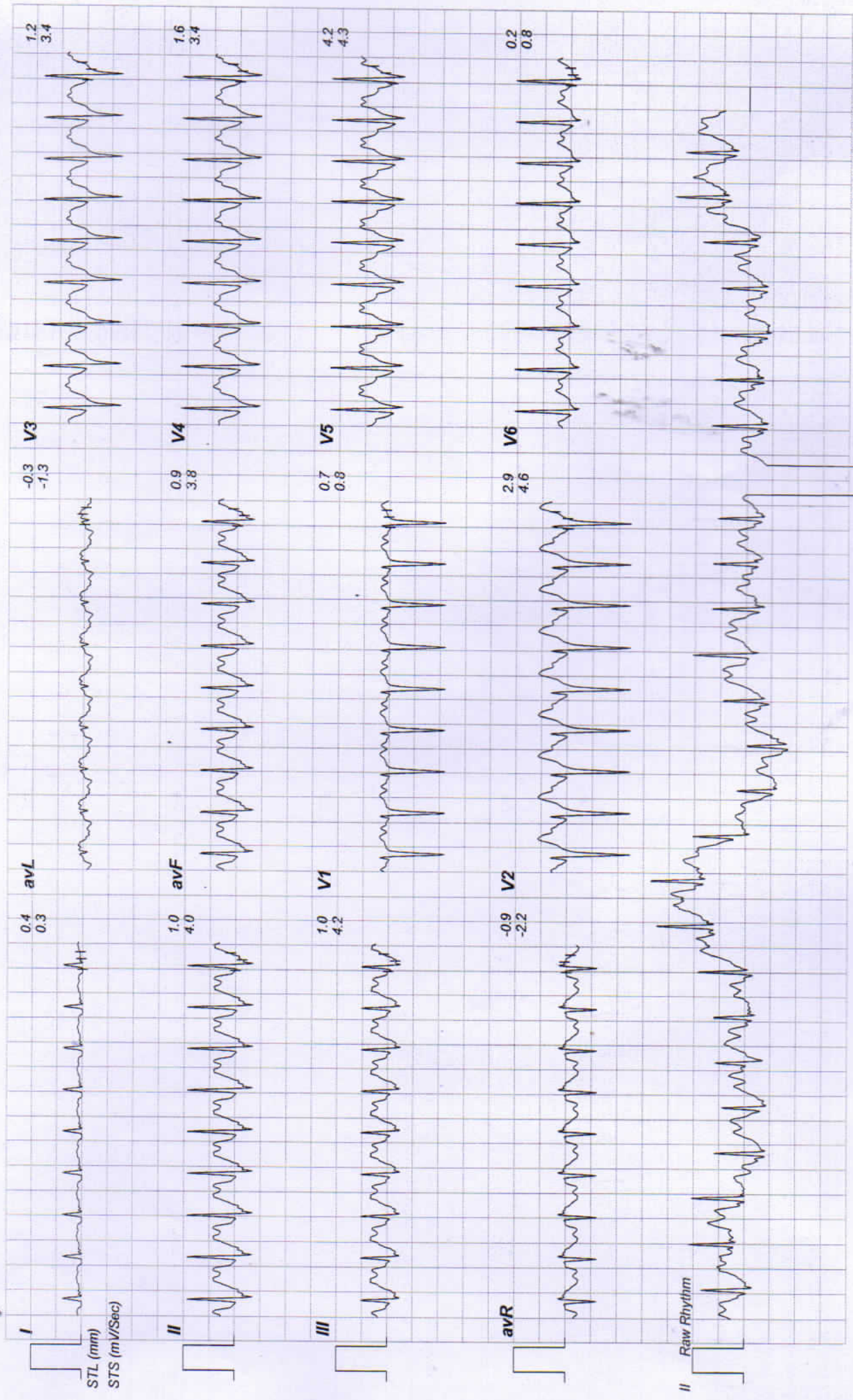





# Linked Medians Report Recovery(1:00)

205 / dinesh sharma / 36 Yrs / Male / 0 Cm / 0 Kg

Date: 26 - 11 - 2022 10:40:33 AM METs : 04.30 HR : 90 Target HR : 48% of 184 BP : 124/84 Post J @80mSec ExTime : 09:33 1.1 mph Grade : 00.00 % 25 mm/Sec. 1.0 Cm/mV

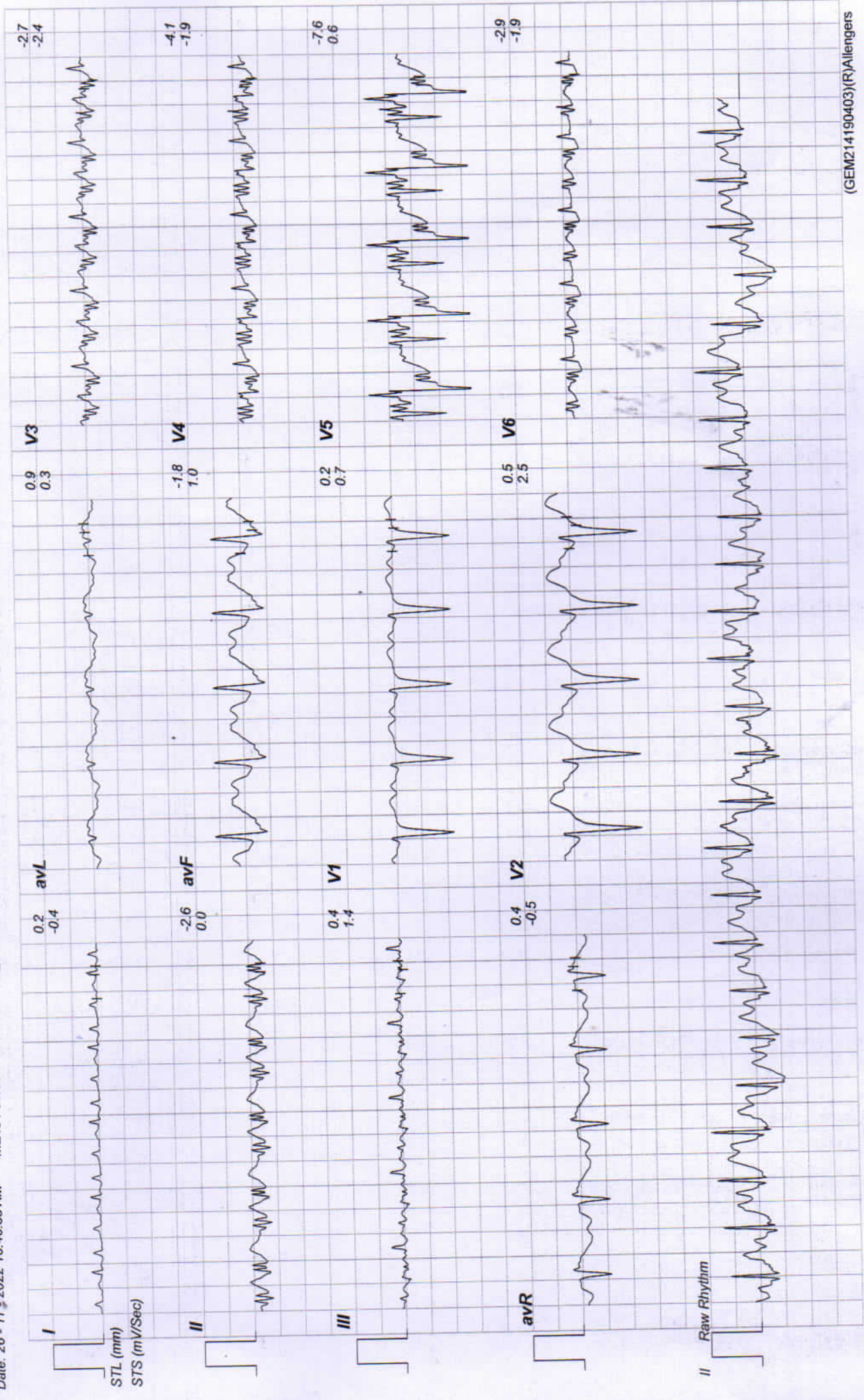





# Linked Medians Report Recovery(2:00)

205 / dinesh sharma / 36 Yrs / Male / 0 Cm / 0 Kg

Date: 26 - 11 - 2022 10:40:33 AM METs: 01.00 HR: 128 Target HR: 69% of 184 BP: 124/84 Post J @80mSec Ex Time : 09:33 0.0 mph Grade : 00.00 % 25 mm/Sec. 1.0 Cm/mV

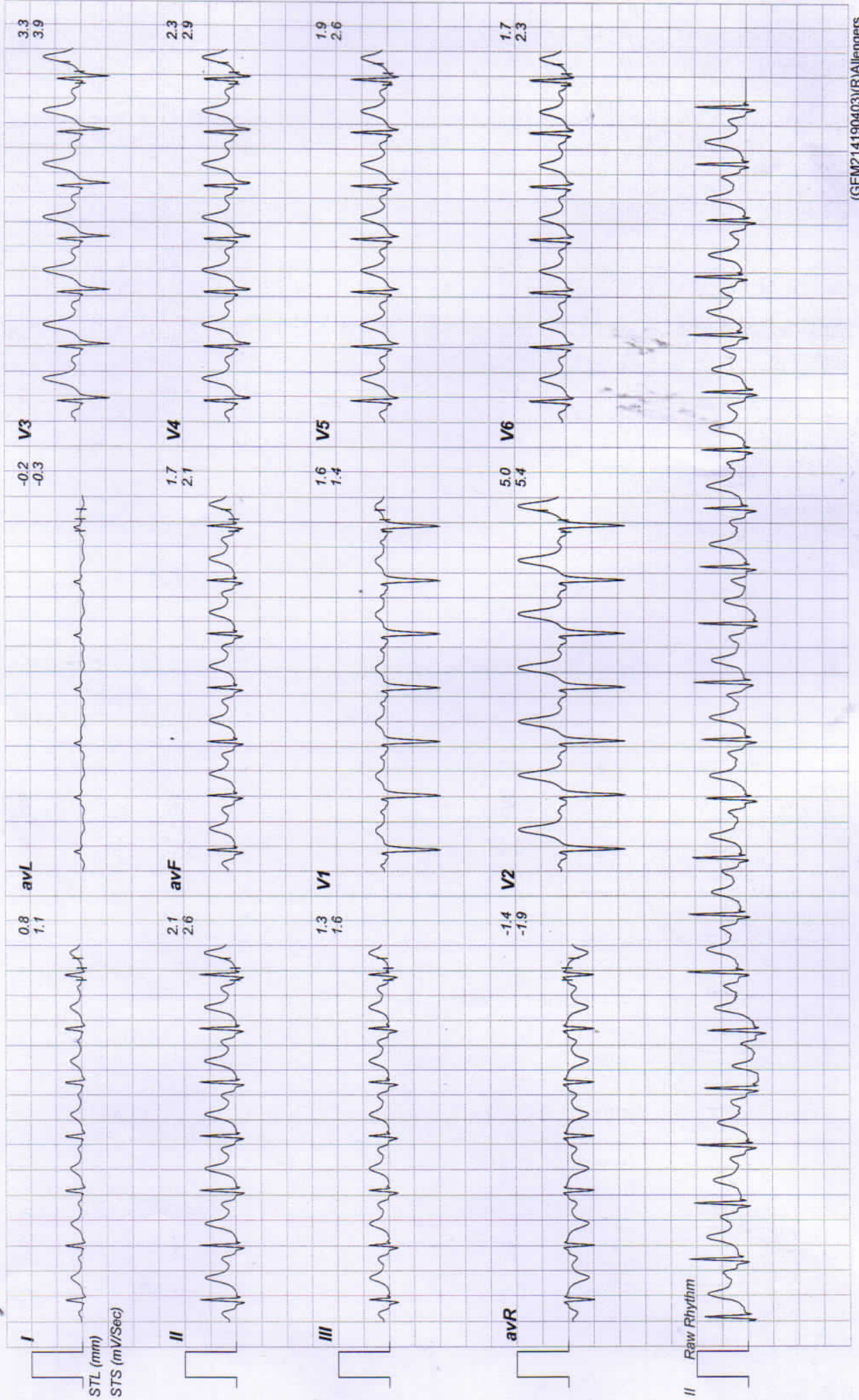





# Linked Medians Report Recovery(3:00)

205 / dinesh sharma / 36 Yrs / Male / 0 Cm / 0 Kg

Date: 26 - 11 - 2022 10:40:33 AM METs : 01.00 HR : 113 Target HR : 61% of 184 BP : 122/80 Post J @80mSec Ex Time : 09:33 0.0 mph Grade : 00.00 % 25 mm/Sec. 1.0 Cm/mV

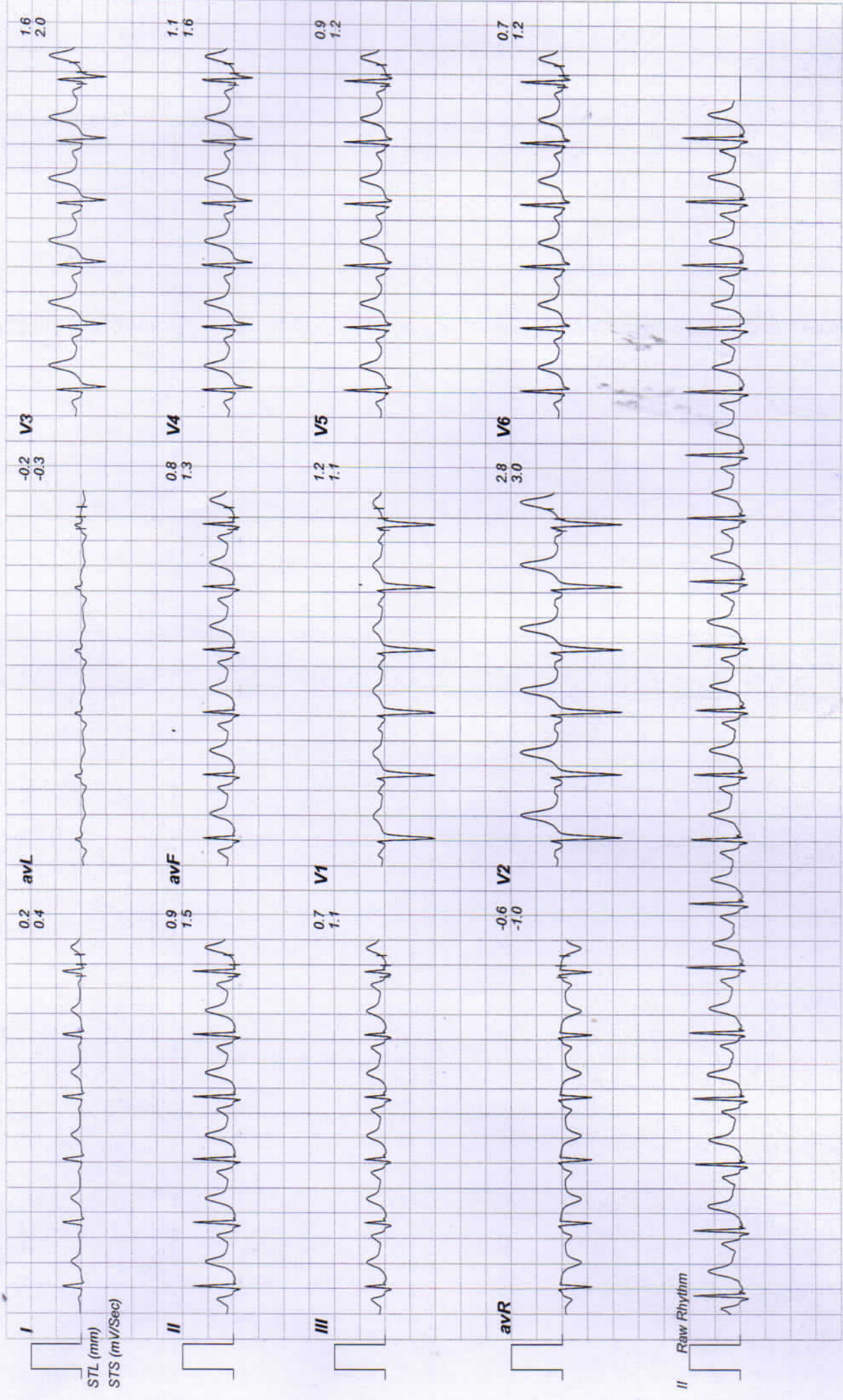





# Linked Medians Report Recovery(4:00)

205 / dinesh sharma / 36 Yrs / Male / 0 Cm / 0 Kg

Date: 26 - 11 - 2022 10:40:33 AM METs : 01.00 HR : 112 Target HR : 60% of 184 BP : 120/80 Post J @80mSec ExTime : 09:33 0.0 mph Grade : 00.00 % 25 mm/Sec. 1.0 Cm/mV

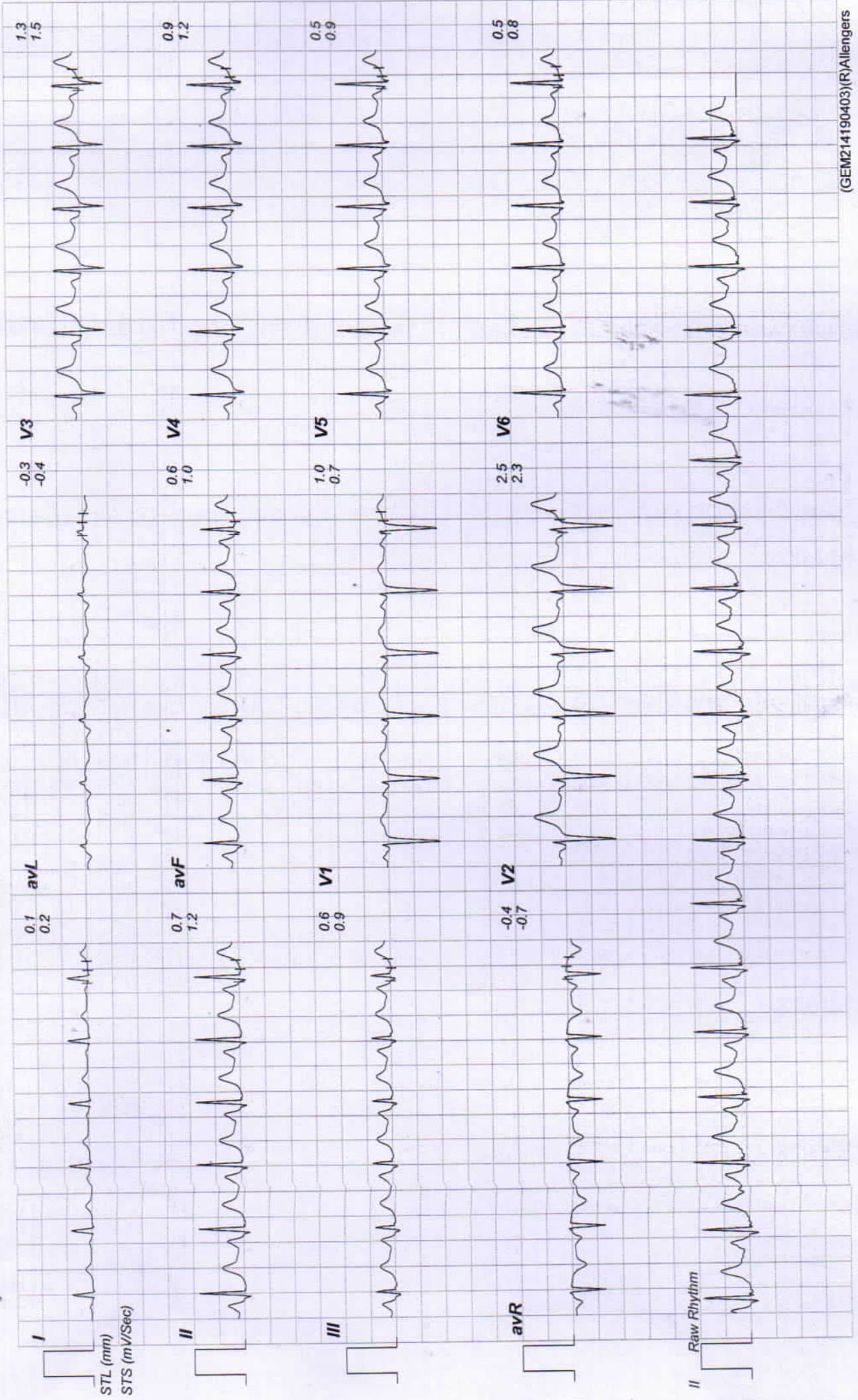





# Linked Medians Report Recovery(5:00)

205 / dinesh sharma / 36 Yrs / Male / 0 Cm / 0 Kg

Date: 26 - 11 - 2022 10:40:33 AM METs : 01.00 HR : 108 Target HR : 58% of 184 BP : 120/80 Post J @80mSec Ex Time : 09:33 0.0 mph Grade : 00.00 % 25 mm/Sec. 1.0 Cm/mV

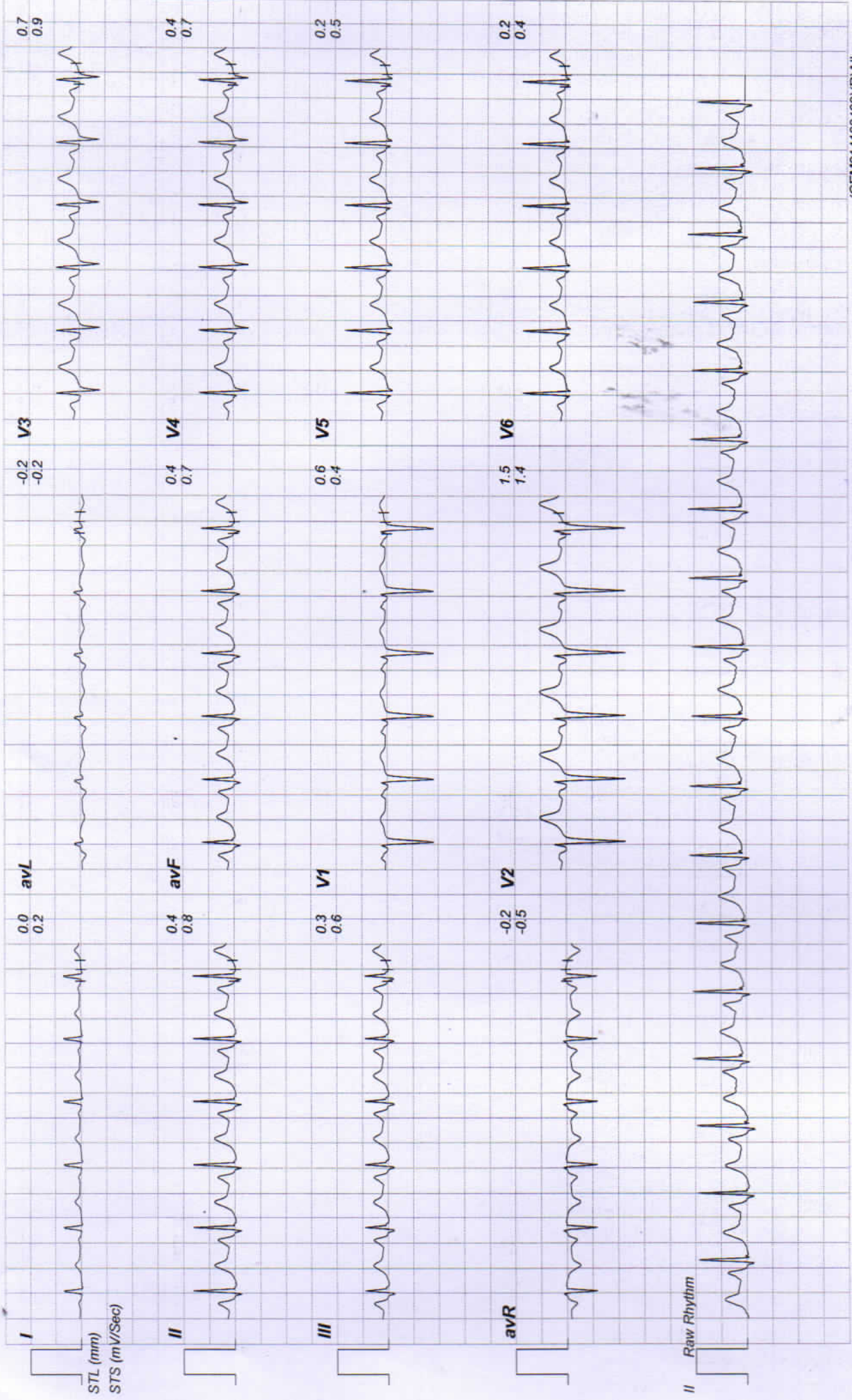





# Linked Medians Report Recovery(5:19)

205 / dinesh sharma / 36 Yrs / Male / 0 Cm / 0 Kg

Date: 26 - 11 - 2022 10:40:33 AM METS : 01.00 HR : 107 Target HR : 58% of 184 BP : 120/80 Post J @80mSec Ex Time : 09:33 0.0 mph Grade : 00.00 % 25 mm/Sec. 1.0 Cm/mV

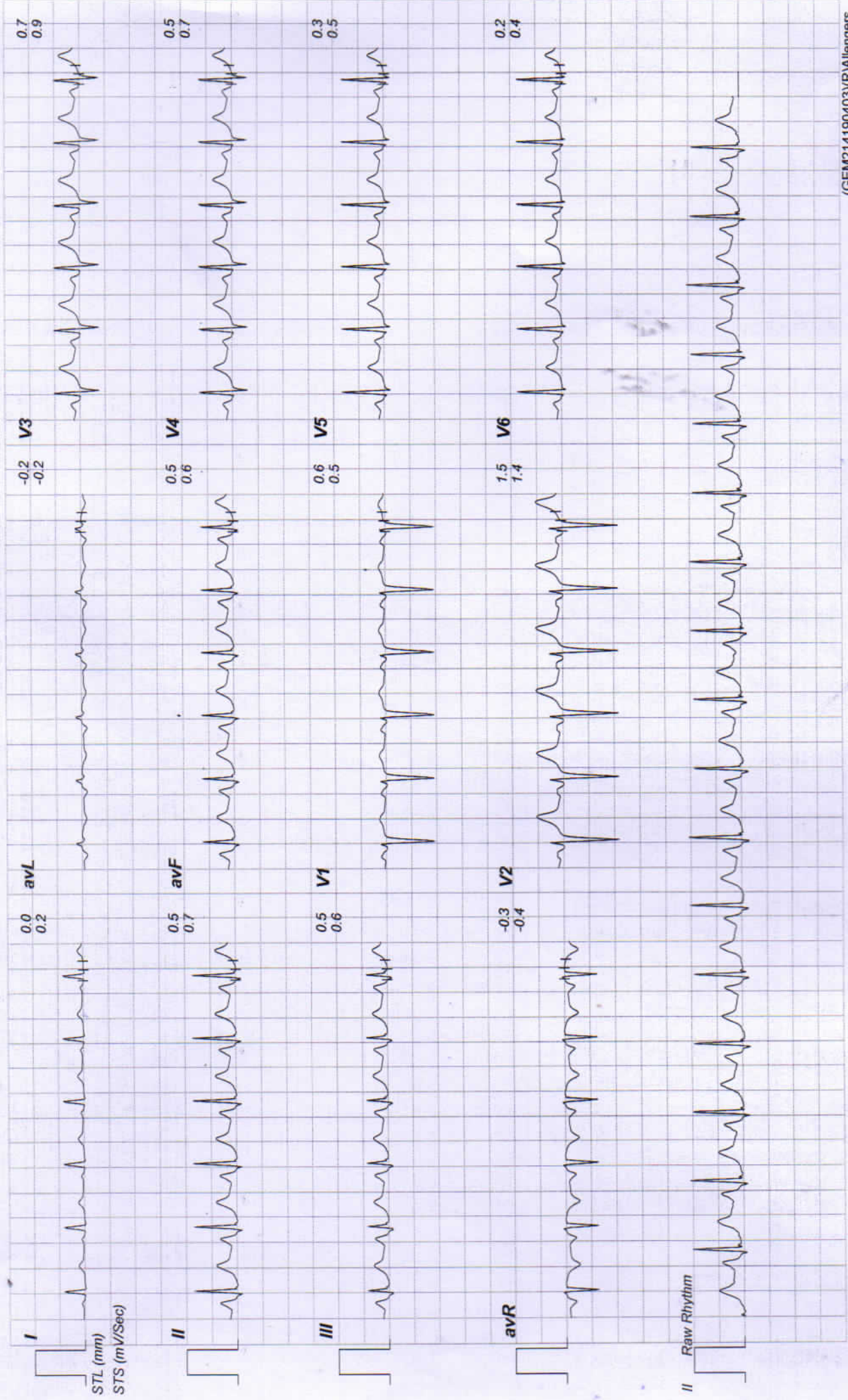





# RAJASTHANI DIAGNOSTIC & MRI CENTRE

FULLY COMPUTERISED PATHOLOGY LABORATORY

MRI

CT SCAN

TMT

SONOGRAPHY

X-RAY

ECC

MAMOGRAPHY

NAME : DINESH SHARMA	AGE /SEX M
REF.BY : MEDI WHEEL HELT CHK	DATE:26.11.2022

## X-RAY CHEST PA

- Both lung fields appear normal in under view
- No e/o consolidation or cavitations is seen.
- Both costo-phrenic angles appear clear.
- Cardiac size is within normal limits.
- Both domes of diaphragm appear normal.
- Bony thoracic cage & soft tissue shadow appear normal.

IMPRESSION :- NORMAL X-RAY CHEST (PA)

Dr. UMMED SINGH RATORE

MD RADIO DIAGNOSIS  
MD (Radiodiagnosis )  
(RMC. 34498/24812)



आपातकालीन सेवाएं

THIS REPORT IS NOT VALID FOR MEDICO LEGAL PURPOSE







# RAJASTHANI DIAGNOSTIC & MRI CENTRE

FULLY COMPUTERISED PATHOLOGY LABORATORY

MRI

CT SCAN

TMT

SONOGRAPHY

X-RAY

ECG

MAMOGRAPHY

NAME	DINESH SHARMA	AGE-	SEX: M
REF/BY:	BOB MEDICAL	DATE	26-Nov-22

## ULTRASONOGRAPHY WHOLE ABDOMEN

**Liver:** is normal in size, shape and echotexture. No IHBR dilatation is seen. No focal mass seen. Portal vein and hepatic veins are normal in diameter. Common bile duct is normal in diameter and lumen is clear.

**Gall bladder:** is normal in size shape, location with echo free lumen. Wall thickness is normal. No echogenic shadow suggestive of calculus is seen. No focal mass or lesion is seen.

**Pancreas:** is normal in size, shape and echotexture. No focal mass or lesion is detected. Pancreatic duct is not dilated.

**Rt. Kidney:** is normal in size, shape, position and echotexture. Corticomedullary differentiation is well maintained. No evidence of definite calculus/ hydronephrosis is seen.

**Lt. Kidney:** is normal in size, shape, position and echotexture. Corticomedullary differentiation is well maintained. No evidence of definite calculus/ hydronephrosis is seen.

**Spleen:** is normal in size, regular in shape and echo texture. No focal lesion is seen. Splenic vessels are normal.

**Urinary Bladder:** is well distended. Outline of bladder is regular. Wall thickness is normal. No focal mass is seen. No echogenic shadow suggestive of calculus is seen.

**Prostate:** is normal in size, regular in shape and outline. Capsule is intact. No evidence of ascites is seen. No significant Lymphadenopathy is seen. No obvious bowel pathology is seen. Retroperitoneum including aorta, IVC are unremarkable.

### IMPRESSION:

❖ NORMAL SONOGRAPHY STUDY

Advised: clinicopathological correlation

**DR. ANUSHA MAHALAWAT**  
MD RADIODIAGNOSIS

Dr. Anusha Mah. lawat  
MD (Radiodiagnosis)  
(RMC. 38742/25457)



आपातकालीन सेवाएं

THIS REPORT IS NOT VALID FOR MEDICO LEGAL PURPOSE







# RAJASTHANI DIAGNOSTIC & MRI CENTRE

FULLY COMPUTERISED PATHOLOGY LABORATORY

MRI CT SCAN TMT SONOGRAPHY X-RAY Report Date: 2022-11-26 10:40

Patient ID: 49511 Birth date: 0000-00-00  
 Name: DINESH SHARMA Sex: Male

Measure type: Human Doctor: MEDI WHEEL HEA  
 Sample ID: 49401 Date: 2022-11-26

Parameter:	Result:	Limit:
WBC:	7.30 $10^9 / l$	[4.00 - 11.00]
LYM:	2.54 $10^9 / l$	[1.30 - 4.00]
MID:	0.17 $10^9 / l$	[0.15 - 0.70]
GRA:	4.59 $10^9 / l$	[2.50 - 7.50]
LYM%:	34.80 %	[25.0 - 40.0]
MID%:	2.30 %	[3.0 - 7.0]
GRA%:	62.90 %	[50.0 - 75.0]

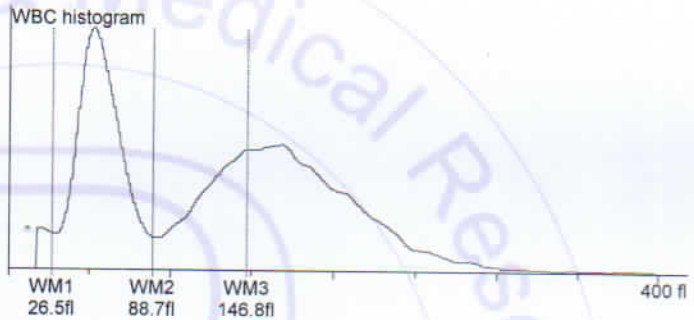

RBC:	4.74 $10^{12} / l$	[4.00 - 5.50]
HGB:	12.40 g/l	[11.5 - 16.5]
HCT:	43.72 %	[36.00 - 52.00]
MCV:	92.00 fl	[76 - 96]
MCH:	26.30 pg	[27 - 32]
MCHC:	28.40 g/l	[30 - 35]
RDWs:	53.10 fl	[20.0 - 42.0]
RDWcv:	15.10 %	[0.0 - 0.0]

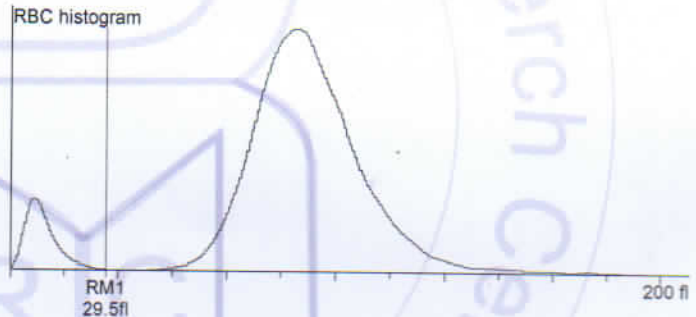

PLT:	362.00 $10^9 / l$	[100 - 400]
PCT:	0.33 %	[0.00 - 0.00]
MPV:	9.10 fl	[8.0 - 15.0]
PDWs:	12.30 fl	[0.0 - 0.0]
PDWcv:	36.90 %	[0.0 - 0.0]



(Mamta Khuteta  
 Dr. Mamta Khuteta  
 M.D. (Path.)  
 RMC No. : 4720/16260

Doctor:



आपातकालीन सेवाएं

THIS REPORT IS NOT VALID FOR MEDICO LEGAL PURPOSE







# RAJASTHANI DIAGNOSTIC & MRI CENTRE

FULLY COMPUTERISED PATHOLOGY LABORATORY

MRI

CT SCAN

TMT

SONOGRAPHY

X-RAY

ECG

MAMOGRAPHY



## Laboratory Report

Name : DINESH SHARMA  
S/O : RAMKISHAN  
Gender : MALE  
Ref. By Dr : BANK OF BARODA

Sr. Number : 49511  
Invoice Date : 26-11-2022 09:08 AM  
Registration No.: 19881  
Sample On : 26-11-2022 09:08 AM  
Report On : 26-11-2022 04:19 PM

### HAEMATOLOGY

Test Name	Observed Values	Reference Intervals	Units
ESR (Erythrocyte Sedimentation Rate)	15	20	mm/hr
BLOOD GROUPING (ABO & Rh )	A- Negative		

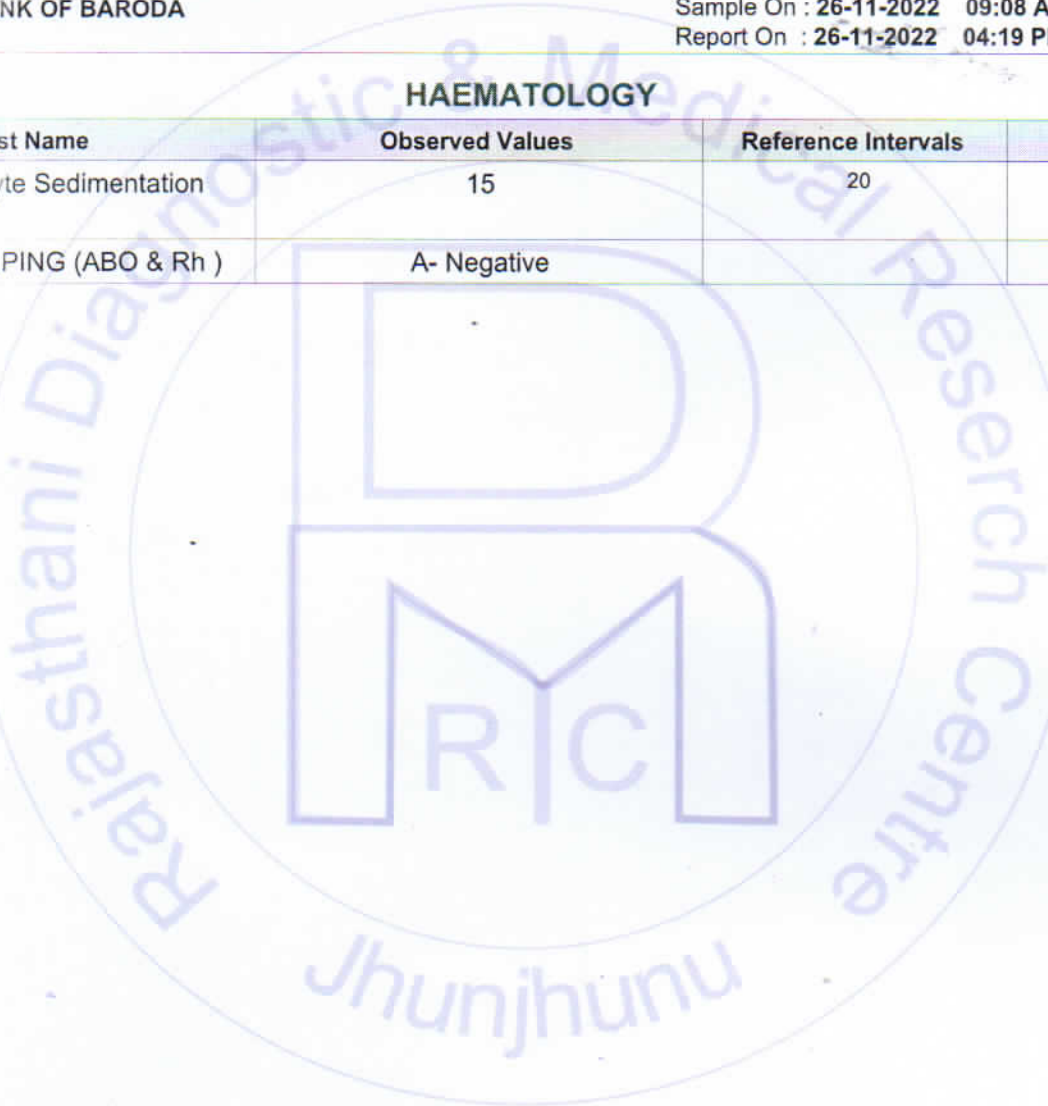

Dr. NIDA FAHMI  
D.S. Pathology  
No. 4088

**24/7**  
EMERGENCY SERVICE  
SIGNATURE

Mamta Khuteta  
Dr. Mamta Khuteta  
M.D. (Path.)  
BMC No. : 4720/15960

PATHOLOGIST



This Report is Not Valid For Medical Purposes. THIS REPORT IS NOT VALID FOR MEDICO LEGAL PURPOSE. not our responsibility.

\* No part of this report should be reproduced for any purpose. Interpret result after considering Age, sex effect of drug and other relevant factors.

**B-110, Indra Nagar, Jhunjhunu (Raj.) Ph. No. 01592-294977**





# RAJASTHANI DIAGNOSTIC & MRI CENTRE

## FULLY COMPUTERISED PATHOLOGY LABORATORY

MRI

CT SCAN

TMT

SONOGRAPHY

X-RAY

ECG

MAMMOGRAPHY



### Laboratory Report

Name : DINESH SHARMA  
S/O : RAMKISHAN  
Gender : MALE  
Ref. By Dr : BANK OF BARODA

Sr. Number : 49511  
Invoice Date : 26-11-2022 09:08 AM  
Registration No.: 19881  
Sample On : 26-11-2022 09:08 AM  
Report On : 26-11-2022 04:19 PM

### HAEMATOLOGY

#### HbA1c(Glycosylated hemoglobin)

Test Name	Observed Values	Reference Intervals	Units
HbA1c(Glycosylated hemoglobin)	5.10	< 6.50 Non-Diabetic 6.50 - 7.00 Very Good Control 7.10 - 8.00 Adequate Control 8.10 - 9.00 Suboptimal Control 9.10 - 10.00 Diabetic Poor Control > 10.00 Very Poor Control	%
eAG (Estimated Average Glucose)	99.67		mg/dL

Method : Fluorescence Immunoassay Technology

Sample Type : EDTA Blood

Test Performed by:-

Fully Automated (EM 200 ) ERBA MANNHEIM.

#### Remarks :

Glycosylated Hemoglobin Testing is Recommended for both (a) Checking Blood Sugar Control in People who might be Pre-Diabetic. (b) Monitoring Blood Sugar Control in patients in more elevated levels, termed Diabetes Mellitus. The American Diabetic Association suggests that the Glycosylated Hemoglobin Test be Performed atleast Two Times in Year in Patients with Diabetes that are meeting Treatment Goals (and That have stable glycemc Control) and Quarterly in Patients with Diabetes whos therapy has changed or that are not meeting Glycemc Goals.

Glycosylated Hemoglobin measurement is not appropriate where there has been change in diet or Treatment within 6 Weeks. Hence people with recent Blood Loss, Hemolytic Aneamia, or Genetic Differences in the Hemoglobin Molecule (Hemoglobinopathy) such as Sickle-cell Disease and other Conditions, as well as those that have donated Blood recently, are not suitable for this Test.

Jhunjhunu



Mamta Khuteta  
Dr. Mamta Khuteta  
M.D. (Path.)  
RMC No. : 4720/12260  
PATHOLOGIST



Reports is Not Valid For Medical Purposes or for any other purpose of persons not our responsibility.

\* No part of this report should be reproduced for any purpose. \* Interpret result after considering Age,sex effect of drug and other relevant factors.

B-110, Indra Nagar, Jhunjhunu (Raj.) Ph. No. 01592-294977





# RAJASTHANI DIAGNOSTIC & MRI CENTRE

## FULLY COMPUTERISED PATHOLOGY LABORATORY

MRI

CT SCAN

TMT

SONOGRAPHY

X-RAY

ECG

MAMOGRAPHY



### Laboratory Report

Name : DINESH SHARMA  
S/O : RAMKISHAN  
Gender : MALE  
Ref. By Dr : BANK OF BARODA

Sr. Number : 49511  
Invoice Date : 26-11-2022 09:08 AM  
Registration No.: 19881  
Sample On : 26-11-2022 09:08 AM  
Report On : 26-11-2022 04:19 PM

### BIO-CHEMISTRY

Test Name	Observed Values	Reference Intervals	Units
Blood Sugar Fasting	79.00	60-110	mg/dL
Blood Sugar PP	96.00	60 - 140	mg/dL

### KIDNEY FUNCTION TEST

Test Name	Observed Values	Reference Intervals	Units
Blood Urea	30.00	13-45	mg/dL
Creatinine	0.96	0.4-1.4	mg/dL
Calcium	9.98	8.5-11	mg/dL
Uric Acid	2.92	2.4-7.2	mg/dL
Gamma glutamyl transferase (GGT)	32.00	15.0-85.0	IU/L

Dr. NIDA FARUKI  
M.D. Pathology  
No. A-5018  
**24/7**  
EMERGENCY SERVICE  
SIGNATURE

Mamta Khuteta  
Dr. Mamta Khuteta  
M.D. (Path.)  
BMC No. : 4720/19860  
PATHOLOGIST

This Report is Not Valid For Medical Purposes and Used for Educational Purposes only. It is not our responsibility.

\* No part of this report should be reproduced for any purpose. \* Interpret result after considering Age, sex effect of drug and other relevant factors.

B-110, Indra Nagar, Jhunjhunu (Raj.) Ph. No. 01592-294977





# RAJASTHANI DIAGNOSTIC & MRI CENTRE

## FULLY COMPUTERISED PATHOLOGY LABORATORY

MRI

CT SCAN

TMT

SONOGRAPHY

X-RAY

ECG

MAMOGRAPHY



### Laboratory Report

Name : DINESH SHARMA  
S/O : RAMKISHAN  
Gender : MALE  
Ref. By Dr : BANK OF BARODA

Sr. Number : 49511  
Invoice Date : 26-11-2022 09:08 AM  
Registration No.: 19881  
Sample On : 26-11-2022 09:08 AM  
Report On : 26-11-2022 04:19 PM

### BIO-CHEMISTRY

#### Liver Function Test

Test Name	Observed Values	Reference Intervals	Units
SGOT/AST(Tech.:UV Kinetic)	32.00	5-40	U/L
SGPT/ALT(Tech.:UV Kinetic)	39.00	5-40	U/L
Bilirubin(Total)(Tech.:Jendrassik Grof)	0.90	0.1-1.1	mg/dL
Bilirubin(Direct)	0.20	0-0.3	mg/dL
Bilirubin(Indirect)	0.70	0.1-1.0	mg/dL
Total Protein(Tech.:Biuret)	7.14	6-8	gm/dL
Albumin(Tech.:BCG)	4.19	3.5-5	gm/dL
Globulin(CALCULATION)	2.95	2.5-4.5	gm/dL
A/G Ratio(Tech.:Calculated)	1.42	1.2 - 2.5	
Alkaline Phosphatase(Tech.:Pnp Amp Kinetic)	196.00	108-306	U/L

### LIPID PROFILE COMPLETE

Test Name	Observed Values	Reference Intervals	Units
Cholesterol	211.00	110-260	mg/dL
HDL Cholesterol	45.00	35-88	mg/dL
Triglycerides	120.00	40-170	mg/dL
LDL Cholesterol	142.00	0-150	mg/dL
VLDL Cholesterol	24.00	0-45	mg/dL
TC/HDL Cholesterol Ratio	4.69	2.5-5	Ratio
LDL/HDL Ratio	3.16	1.5-3.5	Ratio



THIS REPORT IS NOT VALID FOR MEDICOLEGAL PURPOSES not our responsibility.

\* No part of this report should be reproduced for any purpose. Interpret result after considering Age,sex effect of drug and other relevant factors.

B-110, Indra Nagar, Jhunjhunu (Raj.) Ph. No. 01592-294977





# RAJASTHANI DIAGNOSTIC & MRI CENTRE

## FULLY COMPUTERISED PATHOLOGY LABORATORY

MRI

CT SCAN

TMT

SONOGRAPHY

X-RAY

ECG

MAMOGRAPHY



### Laboratory Report

Name : DINESH SHARMA  
S/O : RAMKISHAN  
Gender : MALE  
Ref. By Dr : BANK OF BARODA

Sr. Number : 49511  
Invoice Date : 26-11-2022 09:08 AM  
Registration No.: 19881  
Sample On : 26-11-2022 09:08 AM  
Report On : 26-11-2022 04:19 PM

### THYROID HORMONES T3,T4,TSH (THYROID PROFILE)

Test Name	Observed Values	Reference Intervals	Units
T3 (Total Triiodothyronine)	0.64	0.5 - 1.5 ng/mL	ng/mL
T4 (Total Thyroxine)	8.23	4.60-12.50 µg/dL	µg/dL
TSH (Thyroid Stimulating Hormone)	3.14	0.35 -- 5.50 µIU/mL	µIU/mL

#### Interpretation of TSH :-

##### Children

3.20 - 34.6 µIU/mL

0.70 - 15.4 µIU/mL

0.70 - 9.10 µIU/mL

0.70 - 6.40 µIU/mL

Sample Type : Serum

#### Test Performed by:-

Fully Automated Chemi Luminescent Immuno Assay (ARCHITECT- i1000 PLUS ) Abbott USA

#### Remarks :

Primary malfunction of the Thyroid gland may result in excessive (hyper) or Low (hypo) release of T3 or T4. In addition, as TSH directly affect thyroid function, malfunction of the pituitary or the hypothalamus influences the thyroid gland activity.

Disease in any portion of the thyroid-pituitary-hypothalamus system may influence the level of T3 and T4 in the blood, in Primary Hypothyroidism, TSH levels are significantly elevated, while in secondary and tertiary hypothyroidism, TSH levels may be low. In addition, in Euthyroid sick syndrome, multiple alterations in serum thyroid function test findings have been recognized.

##### Pregnancy

1- 2 Days 0.30 - 4.50 µIU/mL 1st Trimester

3 - 4 Days 0.50 - 4.60 µIU/mL 2nd Trimester

15 Days - 5 Months 0.80 - 5.20 µIU/mL 3rd Trimester

5 Months - 20 Years Interpretation of TSH :-

Jhunjhunu

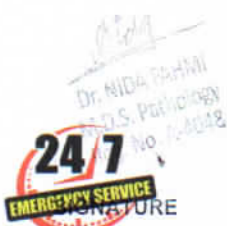

T&C: This Report is Not Valid For Medical Purpose. THIS REPORT IS NOT VALID FOR MEDICO LEGAL PURPOSE not our responsibility.

\* No part of this report should be reproduced for any purpose. \* Interpret result after considering Age,sex effect of drug and other relevant factors.

B-110, Indra Nagar, Jhunjhunu (Raj.) Ph. No. 01592-294977





# RAJASTHANI DIAGNOSTIC & MRI CENTRE

## FULLY COMPUTERISED PATHOLOGY LABORATORY

MRI

CT SCAN

TMT

SONOGRAPHY

X-RAY

ECG

MAMOGRAPHY



### Laboratory Report

Name : DINESH SHARMA  
S/O : RAMKISHAN  
Gender : MALE  
Ref. By Dr : BANK OF BARODA

Sr. Number : 49511  
Invoice Date : 26-11-2022 09:08 AM  
Registration No.: 19881  
Sample On : 26-11-2022 09:08 AM  
Report On : 26-11-2022 04:19 PM

### URINE EXAMINATION URINE COMPLETE

Test Name	Observed Values	Reference Intervals	Units
<b>PHYSICAL</b>			
Quantity	20		ml
Colour	Yellow		
Appearance / Transparency	Clear		
Specific Gravity	1.020		
PH	6.0	4.5-6.5	
<b>CHEMICAL</b>			
Reaction	Acidic		
Albumin	Trace		
Urine Sugar	Nil		
<b>MICROSCOPIC</b>			
Red Blood Cells	Nil		/h.p.f.
Pus Cells	2-3		/h.p.f.
Epithelial Cells	1-2		/h.p.f.
Crystals	Nil		/h.p.f.
Casts	Nil		/h.p.f.
Bacteria	Nil		/h.p.f.
Others	Nil		/h.p.f.

Test Name	Observed Values	Reference Intervals	Units
URINE SUGAR FASTING	Nil		
URINE SUGAR PP	Nil		

<<< END OF REPORT >>>

Dr. NIDA FAHMI  
M.D. Pathology  
No. A-1042  
**24/7**  
EMERGENCY SERVICE  
SIGNATURE

Mamta Khutela  
Dr. Mamta Khutela  
M.D. (Path.)  
BMC No. : 4720/19881  
PATHOLOGIST



This Report is Not Valid For Medical Purposes. This Report is Not Valid For Medical Purposes. This Report is Not Valid For Medical Purposes. This Report is Not Valid For Medical Purposes. This Report is Not Valid For Medical Purposes.

\* No part of this report should be reproduced for any purpose. \* Interpret result after considering Age, sex effect of drug and other relevant factors.

B-110, Indra Nagar, Jhunjhunu (Raj.) Ph. No. 01592-294977