

CONCLUSION OF HEALTH CHECKUP

ECU Number : 8831	MR Number : 23226905	Patient Name : AVINASH SWAMI
Age : 32	Sex : Male	Height : 175
Weight : 101.2	Ideal Weight : 70	BMI : 33.04
Date : 27/01/2024		

*Dyslipidemia
Fatty Liver*

*Age
Fibroses
Life Style Modification*

Dr. Manish Mittal

Internal Medicine

Note : General Physical Examination & routine Investigations included in the Health Checkup have certain limitations and may not be able to detect all the latent and asymptomatic diseases.



BHAILAL AMIN GENERAL HOSPITAL

ESTD. 1964



ECU Number : 8831

Age : 32

Weight : 101.2

Date : 27/01/2024

MR Number : 23226905

Sex : Male

Ideal Weight : 70

Patient Name: AVINASH SWAMI

Height : 175

BMI : 33.04

Past H/O : NO P/H/O ANY MAJOR ILLNESS

Present H/O : NO MEDICAL COMPLAIN AT PRESENT

Family H/O : NO F/H/O ANY MAJOR ILLNESS

Habits : NO

Gen.Exam. : G.C.GOOD

B.P : 134/80

Pulse : 80

Others : SPO2 97 %

C.V.S : NAD

R.S. : NAD

Abdomen : NP

Spleen : NP

Skin : NAD

C.N.S : NAD

Advice :



ECU Number : 8831
Age : 32
Weight : 101.2
Date : 27/01/2024

MR Number : 23226905
Sex : Male
Ideal Weight : 70

Patient Name : AVINASH SWAMI
Height : 175
BMI : 33.04

Ophthalmic Check Up :

	Right	Left
Ext Exam		NORMAL
Vision Without Glasses	6/6 N.5	6/6 N.5
Vision With Glasses	N.A	N.A
Final Correction	N.A	N.A
Fundus	NORMAL	
Colour Vision	NORMAL	
Advice	NIL	

Orthopaedic Check Up :

Ortho Consultation
Ortho Advice
ENT Check Up :
Ear
Nose
Throat
Hearing Test

ENT Advice

General Surgery Check Up :

General Surgery
Abdominal Lump
Hernia
External Genitals
PVR
Proctoscopy
Any Other
Surgical Advice



Patient Name : Mr. AVINASH SWAMI
 Gender / Age : Male / 32 Years 5 Months 23 Days
 MR No / Bill No. : 23226905 / 242077927
 Consultant : Dr. Manish Mittal
 Location : OPD

Type : OPD
 Request No. : 194467
 Request Date : 27/01/2024 10:05 AM
 Collection Date : 27/01/2024 10:08 AM
 Approval Date : 27/01/2024 02:16 PM

CBC + ESR

Test	Result	Units	Biological Ref. Range
Haemoglobin.			
Haemoglobin	14.7	gm/dL	13 - 17
Red Blood Cell Count (T-RBC)	4.93	mill/cmm	4.5 - 5.5
Hematocrit (HCT)	42.0	%	40 - 50
Mean Corpuscular Volume (MCV)	85.2	fl	83 - 101
Mean Corpuscular Haemoglobin (MCH)	29.8	pg	27 - 32
MCH Concentration (MCHC)	35.0	%	31.5 - 34.5
Red Cell Distribution Width (RDW-CV)	11.7	%	11.6 - 14
Red Cell Distribution Width (RDW-SD)	37.2	fl	39 - 46
Total Leucocyte Count (TLC)			
Total Leucocyte Count (TLC)	8.00	thou/cmm	4 - 10
Differential Leucocyte Count			
Polymorphs	67	%	40 - 80
Lymphocytes	23	%	20 - 40
Eosinophils	5	%	1 - 6
Monocytes	5	%	2 - 10
Basophils	0	%	0 - 2
Polymorphs (Abs. Value)	5.33	thou/cmm	2 - 7
Lymphocytes (Abs. Value)	1.83	thou/cmm	1 - 3
Eosinophils (Abs. Value)	0.41	thou/cmm	0.2 - 0.5
Monocytes (Abs. Value)	0.37	thou/cmm	0.2 - 1
Basophils (Abs. Value)	0.06	thou/cmm	0.02 - 0.1
Immature Granulocytes	0.4	%	1 - 3 : Borderline > 3 : Significant
Platelet Count			
Platelet Count	266	thou/cmm	150 - 410
Remarks	This is counter generated CBC Report, smear review is not done		
ESR	8	mm/1 hr	0 - 10

Test Results are dependent on a number of variables & technical limitations. Hence, it is advised to correlate with clinical findings and other related investigations before firm opinion is made. Recheck/retest may be required.

365 Days / 24 Hours Laboratory Services

Home Collection Facility Available
(Mon To Sat 8:00 am to 5:00 pm)



BHAILAL AMIN
GENERAL HOSPITAL

ESTD. 1964

📍 Bhailal Amin Marg, Gorwa, Vadodara, Gujarat 390003.

🌐 www.baghospital.com | 📞 : 080 69 70 70 70 | Follow us : 📱 📧

DEPARTMENT OF LABORATORY MEDICINE

Patient Name : Mr. AVINASH SWAMI
Gender / Age : Male / 32 Years 5 Months 23 Days
MR No / Bill No. : 23226905 / 242077927
Consultant : Dr. Manish Mittal
Location : OPD

Type : OPD
Request No. : 194467
Request Date : 27/01/2024 10:05 AM
Collection Date : 27/01/2024 10:08 AM
Approval Date : 27/01/2024 02:16 PM

CBC + ESR

Immature Granulocyte (IG) count is a useful early marker of infection or inflammation, even when other markers are normal. It is an early and rapid discrimination of bacterial from viral infections. It is also increased in patients on steroid therapy / chemotherapy or haematological malignancy. High IG is always pathological; except in pregnancy and neonates of < 7 days.
Method : HB by Non-Cyanide Hemoglobin analysis method. HCT by RBC pulse height detection method. RBC, TLC & PLC are by Particle Count by Electrical Impedance in Cell Counter by Fluorescent flow cytometry using a semi-conductor laser and hydrodynamic focusing in dedicated channels. Optical Platelets by Fluorescent + Laser Technology. MCV, MCH, MCHC, RDW (CV & SD) are calculated parameter. DLC by Flowcytometry method using semi-conductor Laser+Smear verification.

SR on ESL-30, comparable to Westergrens method and in accordance to ICSH reference method.

---- End of Report ----

Dr. Rakesh Vaidya
MD (Path). DCP.

Test Results are dependent on a number of variables & technical limitations. Hence, it is advised to correlate with clinical findings and other related investigations before any firm opinion is made. Recheck / retest may be requested.

365 Days / 24 Hours Laboratory Services

Home Collection Facility Available
(Mon To Sat 8:00 am to 5:00 pm)



BHAILAL AMIN
GENERAL HOSPITAL

📍 Bhalal Amin Marg, Gorwa, Vadodara, Gujarat 390003.

🌐 www.baghospital.com | 📞 : 080 69 70 70 70 | Follow us : 📱 📧

DEPARTMENT OF LABORATORY MEDICINE

Patient Name	: Mr. AVINASH SWAMI	Type	: OPD
Gender / Age	: Male / 32 Years 5 Months 23 Days	Request No.	: 194467
MR No / Bill No.	: 23226905 / 242077927	Request Date	: 27/01/2024 10:05 AM
Consultant	: Dr. Manish Mittal	Collection Date	: 27/01/2024 10:08 AM
Location	: OPD	Approval Date	: 27/01/2024 03:38 PM

Haematology

<u>Test</u>	<u>Result</u>	<u>Units</u>	<u>Biological Ref. Range</u>
Blood Group			
ABO system	O		
Rh system.	Positive		

By Gel Technology / Tube Agglutination Method

Note :

- This blood group has been done with new sensitive Gel Technology using both Forward and Reverse Grouping Card with Autocontro
- This method check`s group both on Red blood cells and in Serum for "ABO" group.

---- End of Report ----

Dr. Rakesh Vaidya
MD (Path). DCP.

Test Results are dependent on a number of variables & technical limitations. Hence, it is advised to correlate with clinical findings and other related investigations before any firm opinion is made. Recheck / retest may be requested.



📍 Bhailal Amin Marg, Gorwa, Vadodara, Gujarat 390003.

🌐 www.baghospital.com | 📞 : 080 69 70 70 70 | Follow us : 📱

Patient Name : Mr. AVINASH SWAMI
Gender / Age : Male / 32 Years 5 Months 23 Days
MR No / Bill No. : 23226905 / 242077927
Consultant : Dr. Manish Mittal
Location : OPD

Type : OPD
Request No. : 194467
Request Date : 27/01/2024 10:05 AM
Collection Date : 27/01/2024 10:08 AM
Approval Date : 27/01/2024 02:17 PM

Fasting Plasma Glucose

Test	Result	Units	Biological Ref. Range
Fasting Plasma Glucose			
Fasting Plasma Glucose	98	mg/dL	70 - 110
Post Prandial 2 Hr. Plasma Glucose	73	mg/dL	70 - 140

By Hexokinase method on EXL Dade Dimension

---- End of Report ----

Dr. Rakesh Vaidya
MD (Path). DCP.



Bhalil Amin Marg, Gorwa, Vadodara, Gujarat 390003.

www.baghospital.com | Phone : 080 69 70 70 70 | Follow us : (Facebook, Instagram, Twitter)

DEPARTMENT OF LABORATORY MEDICINE

Patient Name : Mr. AVINASH SWAMI Type : OPD
 Gender / Age : Male / 32 Years 5 Months 23 Days Request No. : 194467
 MR No / Bill No. : 23226905 / 242077927 Request Date : 27/01/2024 10:05 AM
 Consultant : Dr. Manish Mittal Collection Date : 27/01/2024 10:08 AM
 Location : OPD Approval Date : 27/01/2024 02:17 PM

HbA1c (Glycosylated Hb)

Test	Result	Units	Biological Ref. Range
HbA1c (Glycosylated Hb)			
Glycosylated Hemoglobin (HbA1c)	5.6	%	
estimated Average Glucose (e AG) *	114.02	mg/dL	

(Method:

By Automated HPLC analyser on D-10 Biorad. NGSP Certified, US-FDA approved, Traceable to IFCC reference method.

* Calculated valued for past 60 days, derived from HbA1c %, based on formula recommended by the A1c - Derived Average Glucose study from ADA and EASD funded The ADAG trial.

Guidelines for Interpretation:

Indicated Glycemic control of previous 2-3 months

HbA1c%	e AG (mg/dl)	Glycemic control
> 8	> 183	Action suggested...High risk of developing long-term complications. Action suggested, depends on individual patient circumstances
7 - 8	154 - 183	Good
< 7	< 154	Goal...Some danger of hypoglycemic reaction in type I Diabetics. Some Glucose intolerant individuals and Sub-Clinical diabetics may demonstrate (elevated) HbA1c in this area.
6 - 7	126 - 154	Near Normal
< 6	< 126	Nondiabetic level)

---- End of Report ----

Dr. Rakesh Vaidya
MD (Path), DCP.

Test Results are dependent on a number of variables & technical limitations. Hence, it is advised to correlate with clinical findings and other related investigations before any firm opinion is made. Recheck / retest may be requested.



Patient Name : Mr. AVINASH SWAMI
 Gender / Age : Male / 32 Years 5 Months 23 Days
 MR No / Bill No. : 23226905 / 242077927
 Consultant : Dr. Manish Mittal
 Location : OPD

Type : OPD
 Request No. : 194467
 Request Date : 27/01/2024 10:05 AM
 Collection Date : 27/01/2024 10:08 AM
 Approval Date : 27/01/2024 02:17 PM

Complete Lipid Profile

Test	Result	Units	Biological Ref. Range
Complete Lipid Profile			
Appearance	Clear		
Triglycerides (Done by Lipase /Glycerol kinase on Vitros 5600 < 150 Normal 150-199 Borderline High 200-499 High > 499 Very High)	93	mg/dL	1 - 150
Total Cholesterol (Done by Colorimetric - Cholesterol Oxidase, esterase, peroxidase on Vitros 5600. <200 mg/dL - Desirable 200-239 mg/dL - Borderline High > 239 mg/dL - High)	196	mg/dL	1 - 200
HDL Cholesterol (Done by Colorimetric: non HDL precipitation method PTAMgCl2 on Vitros 5600 < 40 Low > 60 High)	39	mg/dL	40 - 60
Non HDL Cholesterol (calculated) Non- HDL Cholesterol < 130 Desirable 139-159 Borderline High 160-189 High > 191 Very High)	157	mg/dL	1 - 130
LDL Cholesterol (Done by Enzymatic (Two Step CHE/CHO/POD) on Vitros 5600 < 100 Optimal 100-129 Near / above optimal 130-159 Borderline High 160-189 High > 189 Very High)	141	mg/dL	1 - 100
VLDL Cholesterol (calculated)	18.6	mg/dL	12 - 30
LDL Ch. / HDL Ch. Ratio	3.62		2.1 - 3.5
T. Ch./HDL Ch. Ratio (Recent NECP / ATP III Guidelines / Classification (mg/dl) :)	5.03		3.5 - 5

---- End of Report ----

Dr. Rakesh Vaidya
MD (Path). DCP.



Patient Name : Mr. AVINASH SWAMI
 Gender / Age : Male / 32 Years 5 Months 23 Days
 MR No / Bill No. : 23226905 / 242077927
 Consultant : Dr. Manish Mittal
 Location : OPD

Type : OPD
 Request No. : 194467
 Request Date : 27/01/2024 10:05 AM
 Collection Date : 27/01/2024 10:08 AM
 Approval Date : 27/01/2024 02:39 PM

Liver Function Test (LFT)

Test	Result	Units	Biological Ref. Range
Bilirubin			
Bilirubin - Total	0.90	mg/dL	0 - 1
Bilirubin - Direct	0.21	mg/dL	0 - 0.3
Bilirubin - Indirect	0.69	mg/dL	0 - 0.7
<i>(Done by Dual Wavelength - Reflectance Spectrophotometry on Vitros 5600)</i>			
Aspartate Aminotransferase (SGOT/AST)	28	U/L	15 - 40
<i>(Done by Multipoint Rate Colorimetric with P-5-P on Vitros 5600)</i>			
Alanine Aminotransferase (SGPT/ALT)	31	U/L	16 - 63
<i>(Done by Multipoint-Rate/Colorimetric with P-5-P (pyridoxa-5-phosphate) on Vitros 5600)</i>			
Alkaline Phosphatase	93	U/L	53 - 128
<i>(Done by Multipoint-Rate - p-nitrophenyl Phosphate, AMP buffer on Vitros 5600)</i>			
Gamma Glutamyl Transferase (GGT)	96	U/L	15 - 85
<i>(Done by Multipoint Rate - L-γ²-glutamyl-p-nitroanilide on Vitros 5600)</i>			
Total Protein			
Total Proteins	8.05	gm/dL	6.4 - 8.2
Albumin	4.41	gm/dL	3.4 - 5
Globulin	3.64	gm/dL	3 - 3.2
A : G Ratio	1.21		1.1 - 1.6
<i>(Done by Biuret endpoint and Bromocresol green method on vitros 5600.)</i>			

---- End of Report ----

Dr. Rakesh Vaidya
MD (Path). DCP.

365 Days / 24 Hours Laboratory Services

Home Collection Facility Available
(Mon To Sat 8:00 am to 5:00 pm)



BHAILAL AMIN
GENERAL HOSPITAL

📍 Bhaikal Amin Marg, Gorwa, Vadodara, Gujarat 390003.

🌐 www.baghospital.com | 📞 : 080 69 70 70 70 | Follow us : 📺 📷

DEPARTMENT OF LABORATORY MEDICINE

Patient Name : Mr. AVINASH SWAMI
Gender / Age : Male / 32 Years 5 Months 23 Days
MR No / Bill No. : 23226905 / 242077927
Consultant : Dr. Manish Mittal
Location : OPD

Type : OPD
Request No. : 194467
Request Date : 27/01/2024 10:05 AM
Collection Date : 27/01/2024 10:08 AM
Approval Date : 27/01/2024 02:16 PM

Renal Function Test (RFT)

Test	Result	Units	Biological Ref. Range
Urea <i>(Done by Endpoint/Colorimetric - Urease on Vitros 5600)</i>	14	mg/dL	10 - 45
BUN	6.54	mg/dL	5 - 21
Creatinine <i>(By Modified Kinetic Jaffe Technique)</i>	0.82	mg/dL	0.9 - 1.3
Estimate Glomerular Filtration rate <i>(Ref. range : > 60 ml/min for adults between age group of 18 to 70 yrs. EGFR Calculated by IDMS Traceable MDRD Study equation. Reporting of eGFR can help facilitate early detection of CKD. By Modified Kinetic Jaffe Technique)</i>	More than 60		
Uric acid <i>(Done by Colorimetric - Uricase, Peroxidase on Vitros 5600)</i>	5.0	mg/dL	3.4 - 7.2

--- End of Report ---

Dr. Rakesh Vaidya
MD (Path). DCP.

Test Results are dependent on a number of variables & technical limitations. Hence, it is advised to correlate with clinical findings and other related investigations before any firm opinion is made. Recheck / retest may be requested.



Patient Name : Mr. AVINASH SWAMI
 Gender / Age : Male / 32 Years 5 Months 23 Days
 MR No / Bill No. : 23226905 / 242077927
 Consultant : Dr. Manish Mittal
 Location : OPD

Type : OPD
 Request No. : 194467
 Request Date : 27/01/2024 10:05 AM
 Collection Date : 27/01/2024 10:08 AM
 Approval Date : 27/01/2024 02:17 PM

Thyroid Hormone Study

Test	Result	Units	Biological Ref. Range
------	--------	-------	-----------------------

Triiodothyronine (T3)

1.43

ng/ml

(Done by CLIA based method on automated immunoassay Vitros 5600.)

Reference interval (ng/ml)

1 - 3 days : 0.1 - 7.4
 1-11 months : 0.1 - 2.45
 1-5 years : 0.1 - 2.7
 6-10 years : 0.9 - 2.4
 11-15 years : 0.8 - 2.1
 16-20 years : 0.8 - 2.1
 Adults (20 - 50 years) : 0.7 - 2.0
 Adults (> 50 years) : 0.4 - 1.8
 Pregnancy (in last 5 months) : 1.2 - 2.5

(Reference : Tietz - Clinical guide to laboratory test, 4th edition))

Thyroxine (T4)

13.6

mcg/dL

(Done by CLIA based method on automated immunoassay Vitros 5600.)

Reference interval (mcg/dL)

1 - 3 days : 11.8 - 22.6
 1- 2 weeks : 9.8 - 16.6
 1 - 4 months : 7.2 - 14.4
 4 - 12 months : 7.8 - 16.5
 1-5 years : 7.3 - 15.0
 5 - 10 years : 6.4 - 13.3
 10 - 20 years : 5.6 - 11.7
 Adults / male : 4.6 - 10.5
 Adults / female : 5.5 - 11.0
 Adults (> 60 years) : 5.0 - 10.7

(Reference : Tietz - Clinical guide to laboratory test, 4th edition))

Thyroid Stimulating Hormone (US-TSH)

1.83

microIU/ml

(Done by CLIA based method on automated immunoassay Vitros 5600.)

Reference interval (microIU/ml)

Infants (1-4 days) : 1.0 - 39
 2-20 weeks : 1.7 - 9.1
 5 months - 20 years : 0.7 - 6.4
 Adults (21 - 54 years) : 0.4 - 4.2
 Adults (> 55 years) : 0.5 - 8.9

Pregnancy :

1st trimester : 0.3 - 4.5

2nd trimester : 0.5 - 4.6

3rd trimester : 0.8 - 5.2

(Reference : Tietz - Clinical guide to laboratory test, 4th edition))

Test Results are dependent on a number of variables & technical limitations. Hence, it is advised to correlate with clinical findings and other related investigations before any firm opinion is made. Recheck / retest may be requested.

--- End of Report ---

Dr. Rakesh Vaidya
 MD (Path). DCP.



Patient Name : Mr. AVINASH SWAMI
 Gender / Age : Male / 32 Years 5 Months 23 Days
 MR No / Bill No. : 23226905 / 242077927
 Consultant : Dr. Manish Mittal
 Location : OPD

Type : OPD
 Request No. : 194467
 Request Date : 27/01/2024 10:05 AM
 Collection Date : 27/01/2024 10:08 AM
 Approval Date : 27/01/2024 02:17 PM

Urine routine analysis (Auto)

Test	Result	Units	Biological Ref. Range
Physical Examination			
Quantity	30	mL	
Colour	Pale Yellow		
Appearance	Clear		
Chemical Examination (By Reagent strip method)			
pH	5.0		
Specific Gravity	1.008		
Protein	Negative	gm/dL	0 - 5
Glucose	Negative	mg/dL	0 - 5
Ketones	Negative		0 - 5
Bilirubin	Negative		Negative
Urobilinogen	Negative		Negative (upto 1)
Blood	Negative		Negative
Leucocytes	Negative		Negative
Nitrite	Negative		Negative
Microscopic Examination (by Microscopy after Centrifugation at 2000 rpm for 10 min or on fully automated Sysmex Urine sedimentation analyzer UF4000)			
Red Blood Cells	0 - 1	/hpf	0 - 2
Leucocytes	0 - 1	/hpf	0 - 5
Epithelial Cells	0 - 1	/hpf	0 - 5
Casts	Nil	/lpf	Nil
Crystals	Nil	/hpf	Nil
Mucus	Absent	/hpf	Absent
Organism	Absent		

---- End of Report ----

Dr. Rakesh Vaidya
 MD (Path). DCP.



**BHAILAL AMIN
GENERAL HOSPITAL**

ESTD. 1964



- ADVANCED DIGITAL
- Computerized Radiography
- Ultra Sensitive Colour Doppler
- Ultra High Resolution Sonography
- Multi-Detector CT Scan
- Magnetic Resonance Imaging (MRI)
- Mammography
- Interventional Radiology
- Digital Subtraction Angiography (DSA)
- Foetal Echocardiography
- Echocardiography
- 4D USG & Doppler

DEPARTMENT OF DIAGNOSTIC RADIOLOGY

Patient No. : 23226905 Report Date : 27/01/2024
 Request No. : 190099580 27/01/2024 10.05 AM
 Patient Name : Mr. AVINASH SWAMI
 Gender / Age : Male / 32 Years 5 Months 23 Days

X-Ray Chest AP

Both lung fields are clear.
 Both costophrenic sinuses appear clear.
 Heart size is normal.
 Hilar shadows show no obvious abnormality.
 Aorta is normal.

ULTRA SONOGRAPHY CANNOT DETECT ALL ABNORMALITIES
 NOT VALID FOR MEDICO-LEGAL PURPOSES
 CLINICAL CORRELATION RECOMMENDED

Dr. Sharad Rungta, M.D DNB
 Consultant Radiologist

📍 Bhailal Amin Marg, Gorwa, Vadodara, Gujarat - 390 003
 🌐 www.baghospital.com



FOR ALL YOUR HEALTHCARE NEEDS **080 69 70 70**



**BHAILAL AMIN
GENERAL HOSPITAL**

ESTD. 1964



ADVANCED DIGITAL SOLUTIONS

Computerized Radiography

Ultra Sensitive Colour Doppler

Ultra High Resolution Sonography

Multi-Detector CT Scan

Magnetic Resonance Imaging (MRI)

Mammography

Interventional Radiology

Digital Subtraction Angiography (DSA)

Foetal Echocardiography

Echocardiography

4D USG & Doppler

DEPARTMENT OF DIAGNOSTIC RADIOLOGY

Patient No. : 23226905 Report Date : 27/01/2024

Request No. : 190099598 27/01/2024 10.05 AM

Patient Name : Mr. AVINASH SWAMI

Gender / Age : Male / 32 Years 5 Months 23 Days

USG : Screening for Abdomen (excluding Pelvis) Or Upper Abdomen

Liver is normal in size and shows increased echo pattern. No mass lesion identified. The hepatic veins are clear and patent. PV patent. No dilated IHBR.

Gall bladder is partially distended and shows no obvious abnormality. Common bile duct measures 4 mm in diameter.

Pancreas shows no obvious abnormality. Tail obscured. Spleen is normal size and echo pattern.

Both kidneys are normal in shape and position. Normal echogenicity and cortico medullary differentiation is noted. No hydronephrosis or mass lesion seen.

No ascites.

COMMENT:

- Fatty liver.

Kindly correlate clinically

ULTRA SONOGRAPHY CANNOT DETECT ALL ABNORMALITIES
NOT VALID FOR MEDICO-LEGAL PURPOSES
CLINICAL CORRELATION RECOMMENDED

Dr. Priyanka Patel, MD.

Consultant Radiologist



Patient No. : 23226905 Report Date : 27/01/2024
Request No. : 190099612 27/01/2024 10.05 AM
Patient Name : **Mr. AVINASH SWAMI**
Gender / Age : Male / 32 Years 5 Months 23 Days

Echo Doppler Screening

MITRAL VALVE : NORMAL, NO MR, NO MS
AORTIC VALVE : NORMAL, NO AR, NO AS
TRICUSPID VALVE : NORMAL, NO TR, NO PAH
PULMONARY VALVE : NORMAL
LEFT ATRIUM : NORMAL
AORTA : NORMAL
LEFT VENTRICLE : NORMAL LV SIZE AND SYSTOLIC FUNCTION LVEF -- 65%, NO RESTING REGIONAL WALL MOTION ABNORMALITY
RIGHT ATRIUM : NORMAL
RIGHT VENTRICLE : NORMAL
I.V.S. : INTACT
I.A.S. : INTACT
PULMONARY ARTERY : NORMAL
PERICARDIUM : NORMAL
COLOUR/DOPPLER FLOW MAPPING : NO MR, NO AR // TR, NO PAH

FINAL CONCLUSION:

1. NORMAL SIZED ALL CARDIAC CHAMBERS, NO LVH
2. NORMAL LV SYSTOLIC FUNCTION, LVEF -- 65%
3. NO RESTING REGIONAL WALL MOTION ABNORMALITY
4. NORMAL DIASTOLIC FUNCTION
5. NORMAL RIGHT HEART SIZE AND RV PRESSURES
6. NORMAL CARDIAC VALVES, NO MITRAL // AORTIC STENOSIS
7. NO PERICARDIAL EFFUSION, CLOT OR VEGETATION SEEN, SR+.



Dr. KILLOL KANERIA, D.M., CARD.

Name: Mr. avinash swami -
Patient ID: Ecu/ 23226905

Age: 032Y
Gender: Male

Pacemaker: Unknown

Remark:

Ref: phys.

HR 84 bpm

RR	718 ms
P	96 ms
PR	136 ms
QRS	86 ms
QT	352 ms
QTcB	415 ms
P axis	35°
QRS axis	28°
T axis	19°

Unconfirmed report

27.01.2024 11:08:29
Standard 12-Lead

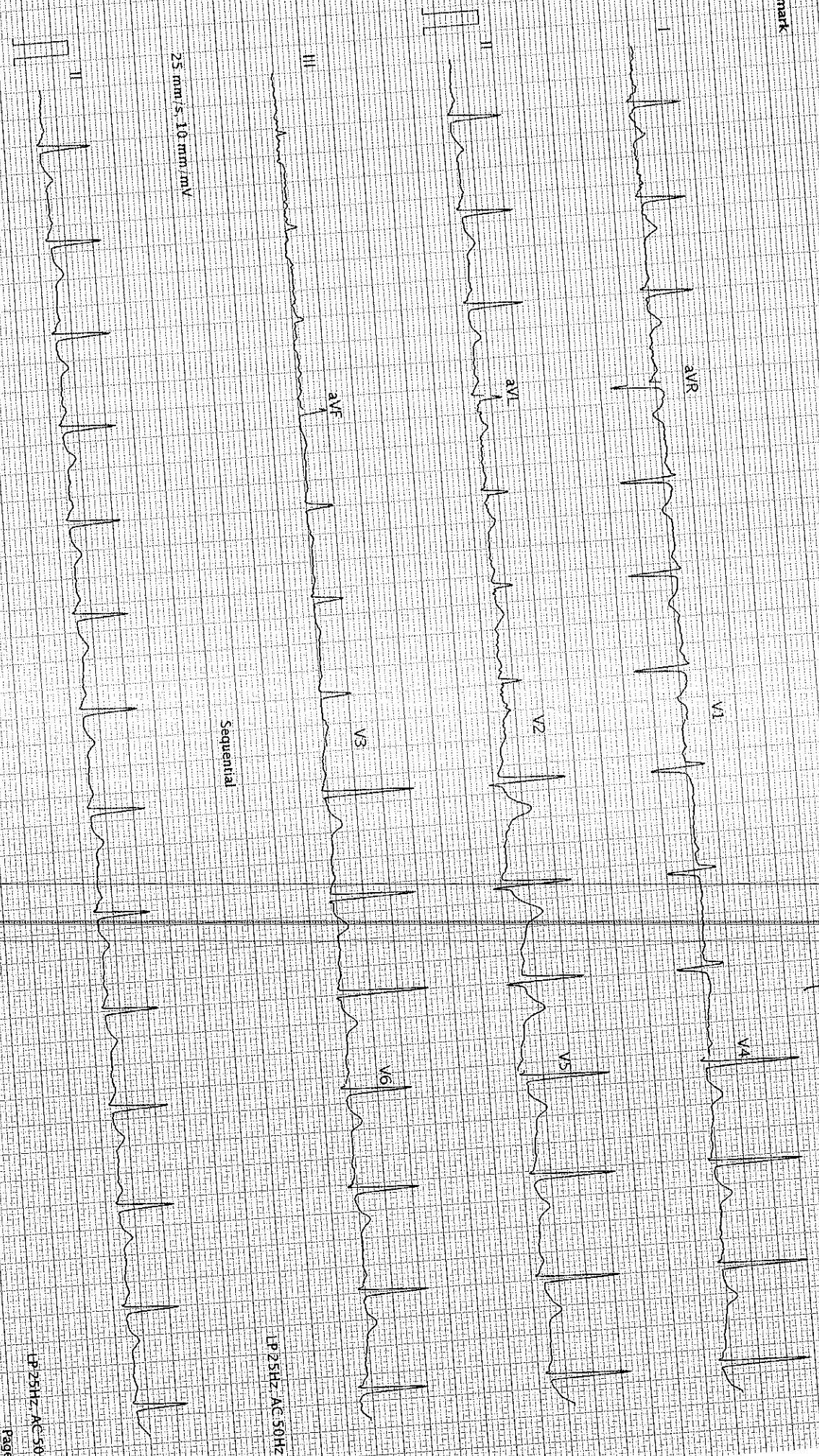

25 mm/s, 10 mm/mV

Sequential

LP 25Hz, AG 50Hz

LP 25Hz, AG 50Hz

Page 1 of 1

25 mm/s, 10 mm/mV
AT-102/G2.1.2.0 (0080011030)

BHAIJAL AMIN GENERAL HOSPITAL - Printed on 27.01.2024 11:08:29

Part No. 2.157048M

06 0123

S 80