



LABORATORY REPORT : BIOCHEMISTRY Ashoka Medicaaya Health Care Private Limited

Name	: Mr. GAURAV VINAYAK SONAR	Age /Sex	: 30Y Y(s)/MALE
Bill Date	: 22-Oct-2024 09:33 AM	UMR No.	: NSU59687
Rec. Dt	: 22-Oct-2024 11:40 AM	Bill No.	: MCB36241006349
Rept. Dt	: 22-Oct-2024 12:52 PM	Result No	: RSK241019348
Ref By	: Dr. ER PHYSICIAN	Sample ID	: MCN367049737
Sample Type	: SERUM		

**SERUM CREATININE**

<u>Parameters</u>	<u>Result</u>	<u>Reference Range</u>	<u>Units</u>
CREATININE Jaffe	0.78	0.7 - 1.2	mg/dL

\*\*\* End Of Report \*\*\*

*P.S. Joshi*

Pratiksha Joshi  
CONSULTANT PATHOLOGIST, MBBS,  
DCP





LABORATORY REPORT : HAEMATOLOGY

Name	: Mr. GAURAV VINAYAK SONAR	Age /Sex	: 30Y Y(s)/MALE
Bill Date	: 22-Oct-2024 09:33 AM	UMR No.	: NSU59687
Rec. Dt	: 22-Oct-2024 11:33 AM	Bill No.	: MCB36241006349
Rept. Dt	: 22-Oct-2024 12:20 PM	Result No	: RSK241019349
Ref By	: Dr. ER PHYSICIAN	Sample ID	: MCN367049738
Sample Type	: WHOLE BLOOD		

**CBP(COMPLETE BLOOD PICTURE)**

Parameters	Result	Reference Range	Units
<b>HEMOGLCBIN</b> <i>Photometric</i>	12.5 *	13.0 - 17.0	gms/dL
<b>R B C COUNT</b> <i>Electrical Impedance</i>	5.99 *	4.5 - 5.5 10 <sup>12</sup> /L	10 <sup>12</sup> /L
<b>PCV/HCT</b> <i>Calculated</i>	41.2	40 - 50	%
<b>MCV</b> <i>Calculated</i>	68.7 *	83 - 101	fl
<b>MCH</b> <i>Calculated</i>	20.9 *	27 - 32	pg
<b>MCHC</b> <i>Calculated</i>	30.4 *	31 - 37	g/dL
<b>RDW(cv)</b>	17.7 *	11.6 - 14.0 %	%
<b>TLC (TOTAL LEUCOCYTE COUNT)</b> <i>Impedance</i>	6.60	4.0 - 10.0	10 <sup>3</sup> /μl
<b>DIFFERENTIAL COUNT</b>			
<b>NEUTROPHILS</b> <i>DHS3/Microscopy</i>	57	40 - 80 %	

*P. S. Joshi*  
**Pratiksha Joshi**  
CONSULTANT PATHOLOGIST, MBBS,  
DCP





LABORATORY REPORT : HAEMATOLOGY

Name	: Mr. GAURAV VINAYAK SONAR	Age /Sex	: 30Y Y(s)/MALE
Bill Date	: 22-Oct-2024 09:33 AM	UMR No.	: NSU59687
Rec. Dt	: 22-Oct-2024 11:33 AM	Bill No.	: MCB36241006349
RepL Dt	: 22-Oct-2024 12:20 PM	Result No	: RSK241019349
Ref By	: Dr. ER PHYSICIAN	Sample ID	: MCN367049738
Sample Type	: WHOLE BLOOD		

<b>LYMPHOCYTES</b> <i>DHSS/Microscopy</i>	35	20 - 40 %	
<b>MONOCYTES</b> <i>DHSS/Microscopy</i>	06	02 - 10 %	
<b>EOSINOPHILS</b> <i>DHSS/Microscopy</i>	02	00 - 06 %	
<b>BASOPHILS</b> <i>DHSS/Microscopy</i>	00	00 - 01 %	
<b>PLATELET COUNT</b> <i>Electrical Impedance</i>	286	150 - 400 $10^3/\mu\text{L}$	$10^3/\mu\text{L}$

\*\*\* End Of Report \*\*\*

*P. S. Joshi*

Pratiksha Joshi  
CONSULTANT PATHOLOGIST, MBBS,  
DCP



LABORATORY REPORT : HAEMATOLOGY A Unit of Sakinaka Health Care Private Limited

Name	: Mr. GAURAV VINAYAK SONAR	Age /Sex	: 30Y Y(s)/MALE
Bill Date	: 22-Oct-2024 09:33 AM	UMR No.	: NSU59687
Rec. Dt	: 22-Oct-2024 11:33 AM	Bill No.	: MCB36241006349
Rept. Dt	: 22-Oct-2024 01:21 PM	Result No	: RSK241019350
Ref By	: Dr. ER PHYSICIAN	Sample ID	: MCN367049739
Sample Type	: WHOLE BLOOD		

**Parameters**

**Result**

**ESR**

**Reference Range**

**Units**

ESR

15 \*

0 - 10

mm/1st hour

MODIFIED WESTERGRÉN'S  
METHOD

\*\*\* End Of Report \*\*\*

*SBU*  
SARIKA UBHALE

CONSULTANT PATHOLOGIST, MBBS,  
DCP, DNB





LABORATORY REPORT : BLOOD BANK A Unit of Sahyadaya Health Care Private Limited

Name	: Mr. GAURAV VINAYAK SONAR	Age /Sex	: 30Y Y(s)/MALE
Bill Date	: 22-Oct-2024 09:33 AM	UMR No.	: NSU59687
Rec. Dt	: 22-Oct-2024 11:33 AM	Bill No.	: MCB36241006349
Rept. Dt	: 22-Oct-2024 12:30 PM	Result No	: RSK241019351
Ref By	: Dr. ER PHYSICIAN	Sample ID	: MCN367049740
Sample Type	: WHOLE BLOOD		

**BLOOD GROUPING AND RH**

<u>Parameters</u>	<u>Result</u>	<u>Reference Range</u>	<u>Units</u>
<b>BLOOD GROUP</b> <i>Slide Agglutination</i>	A		
<b>RH TYPE</b>	POSITIVE		

**INTERPRETATION**

1. If Fh is Du positive it is best considered as Rh negative as recipient and Rh positive as donor. Proper Cross matching is recommended before transfusion.
2. In case of forward and reverse grouping discrepancy, clinical correlation and repeat sample analysis is recommended.
3. Fo- Infants below 6 months only forward grouping is performed.
4. A sub-grouping is recommended after the age of 6 months.

\*\*\* End Of Report \*\*\*

*P. S. Mel*

**Pratiksha Joshi**  
CONSULTANT PATHOLOGIST, MBBS,  
DCP





LABORATORY REPORT : CLINICAL PATHOLOGY

Name	: Mr. GAURAV VINAYAK SONAR	Age /Sex	: 30Y Y(s)/MALE
Bill Date	: 22-Oct-2024 09:33 AM	UMR No.	: NSU59687
Rec. Dt	: 22-Oct-2024 12:01 PM	Bill No.	: MCB36241006349
Recd. Dt	: 22-Oct-2024 01:23 PM	Result No	: RSK241019352
Ref By	: Dr. ER PHYSICIAN	Sample ID	: MCN367049741
Sample Type	: URINE		

**CUE(COMPLETE URINE EXAMINATION)**

Parameters	Result	Reference Range	Units
<b>PHYSICAL EXAMINATION</b>			
COLOUR	PALE YELLOW	PALE YELLOW	
APPEARANCE	CLEAR	CLEAR	
BLOOD	ABSENT		
SPECIFIC GRAVITY <i>Bromthymol blue</i>	1.010	1.000 - 1.030	
<b>CHEMICAL EXAMINATION</b>			
PH <i>Bromthymol blue</i>	6.0	5.0 - 8.0	
PROTEIN <i>Tetra-bromophenol blue/Heat coagulation test</i>	NIL	NIL (<15 mg/dL)	
GLUCOSE <i>Glucose oxidase Peroxidase/Benedict's test</i>	NIL	NIL (<25 mg/dL)	
UROBILINOGEN <i>Diazonium salt</i>	NIL	NIL	

*S.B.V.*  
SARIKA UBHALE  
CONSULTANT PATHOLOGIST, MBBS,  
DCP, DNB







LABORATORY REPORT : CLINICAL PATHOLOGY

Name	: Mr. GAURAV VINAYAK SONAR	Age /Sex	: 30Y Y(s)/MALE
Bill Date	: 22-Oct-2024 09:33 AM	UMR No.	: NSU59687
Rec. Dt	: 22-Oct-2024 12:01 PM	Bill No.	: MCB36241006349
Rept. Dt	: 22-Oct-2024 01:23 PM	Result No	: RSK241019352
Ref By	: Dr. ER PHYSICIAN	Sample ID	: MCN367049741
Sample Type	: UR NE		

**BILIRUBIN** NIL NIL (<0.5 mg/dL)  
*Diazonium salt/Fouchet's test*

**URINE FOR BILE SALTS** NEGATIVE

**URINE BILE PIGMENTS** NEGATIVE

**KETONE** NIL NIL (<5 mg/dL)  
*Sodium nitroprusside/Pothera's test.*

**NITRITE** NEGATIVE NEGATIVE  
*Sulfanilic acid*

**MICROSCOPIC EXAMINATION**

**PUS CELLS** 1-2 0 - 5 /hpf

**RBC** ABSENT 0 - 5 /hpf

**EPITHELIAL CELLS** 1-2 0 - 5 /hpf

**CASTS** NIL NIL

**CRYSTALS** NIL NIL

*SBU*  
**SARIKA UBHALE**  
CONSULTANT PATHOLOGIST, MBBS,  
DCP, DNB





LABORATORY REPORT : CLINICAL PATHOLOGY

Name	: Mr. GAURAV VINAYAK SONAR	Age /Sex	: 30Y Y(s)/MALE
Bill Date	: 22-Oct-2024 09:33 AM	UMR No.	: NSU59687
Rec. Dt:	: 22-Oct-2024 12:01 PM	Bill No.	: MCB36241006349
Rept. Dt	: 22-Oct-2024 01:23 PM	Result No	: RSK241019352
Ref By	: Dr. ER PHYSICIAN	Sample ID	: MCN367049741
Sample Type	: URINE		

BACTERIA

NIL

NIL

INTERPRETATION

The colour fields of chemicals correspond to the following values:

1. Proteins: neg (negative), 30-99 (+), 100-499 (++) , >500 (+++) mg/dl
2. Ketones: neg. (negative), 5 (Trace), 15-49 (+), 50-149 (++) , >150 (+++) mg/dl
3. Glucose: norm. (normal), 50-149 (+), 150-499 (++) , 500-999 (+++) , >1000 (+++++) mg/dl
4. Bilirubin: neg (negative), 1 (+), 3 (++) , 6 (+++) mg/ dl
5. Urobilinogen: norm. (normal), 2 (+), 4 (++) , 8 (+++) , 12 (+++++) mg/dl.

\*\*\* End Of Report \*\*\*

S. B. V.  
SARIKA UBHALE

CONSULTANT PATHOLOGIST, MBBS,  
DCP, DNB







LABORATORY REPORT : BIOCHEMISTRY

Name	: Mr. GAURAV VINAYAK SONAR	Age /Sex	: 30Y Y(s)/MALE
Bill Date	: 22-Oct-2024 09:33 AM	UMR No.	: NSU59687
Rec. Dt	: 22-Oct-2024 11:40 AM	Bill No.	: MCB36241006349
Rept. Dt	: 22-Oct-2024 12:52 PM	Result No	: RSK241019353
Ref By	: Dr. ER PHYSICIAN	Sample ID	: MCN367049737
Sample Type	: SERUM		

SERUM URIC ACID

<u>Parameters</u>	<u>Result</u>	<u>Reference Range</u>	<u>Units</u>
SERUM URIC ACID <i>uricase</i>	4.9	3.4-7.0	mg/dL

\*\*\* End Of Report \*\*\*

*P. S. Joshi*

Pratiksha Joshi  
CONSULTANT PATHOLOGIST, MBBS,  
DCP





LABORATORY REPORT : BIOCHEMISTRY

Name	: Mr. GAURAV VINAYAK SONAR	Age /Sex	: 30Y Y(s)/MALE
Bill Date	: 22-Oct-2024 09:33 AM	UMR No.	: NSU59687
Rec. Dt	: 22-Oct-2024 11:40 AM	Bill No.	: MCB36241006349
Rept. Dt	: 22-Oct-2024 12:52 PM	Result No	: RSK241019354
Ref By	: Dr. ER PHYSICIAN	Sample ID	: MCN367049737
Sample Type	: SERUM		

LFT(LIVER FUNCTION TEST)

Parameters	Result	Reference Range	Units
<b>TOTAL PROTEINS</b> <i>Biuret method</i>	7.71	6.0 - 8.0 g/dL	g/dL
<b>SERUM ALBUMIN</b> <i>Bromocresol Green (BCG)</i>	4.77	3.5 - 5.2 g/dL	g/dL
<b>GLOBULINS</b> <i>Calculated</i>	2.94	2.5 - 3.5 g/dL	g/dL
<b>A/G RATIO</b> <i>Calculation</i>	2	1.2 - 2.5	
<b>SGPT (ALT)</b> <i>UV without PEP</i>	127.8 *	<=41	U/L
<b>SGOT (AST)</b> <i>UV without PEP</i>	68.3 *	<=40	U/L
<b>TOTAL BILIRUBIN</b> <i>DIAZO</i>	0.69	<1.2	mg/dL
<b>DIRECT BILIRUBIN</b> <i>DIAZO</i>	0.24 *	<=0.20	mg/dL
<b>INDIRECT BILIRUBIN</b> <i>Calculated</i>	0.45	<=1.0	mg/dL
<b>ALKALINE PHOSPHATASE (ALP)</b> <i>PNPP, AMP Buffer - IFCO Ref.</i>	68	40-129 U/L	U/L

*P. S. Joshi*  
Pratiksha Joshi  
CONSULTANT PATHOLOGIST, MBBS,  
DCP







LABORATORY REPORT : BIOCHEMISTRY Ashoka Medica Health Care Private Limited

Name	: Mr. GAURAV VINAYAK SONAR	Age /Sex	: 30Y Y(s)/MALE
Bill Date	: 22-Oct-2024 09:33 AM	UMR No.	: NSU59687
Rec. Dt	: 22-Oct-2024 11:40 AM	Bill No.	: MCB36241006349
Rept. Dt	: 22-Oct-2024 12:52 PM	Result No	: RSK241019354
Ref By	: Dr. ER PHYSICIAN	Sample ID	: MCN367049737
Sample Type	: SERUM		

\*\*\* End Of Report \*\*\*

For Reports Only

*P. S. Joshi*

Pratiksha Joshi  
CONSULTANT PATHOLOGIST, MBBS,  
DCP





LABORATORY REPORT : BIOCHEMISTRY

Health Care Private Limited

Name	: Mr. GAURAV VINAYAK SONAR	Age /Sex	: 30Y Y(s)/MALE
Bill Date	: 22-Oct-2024 09:33 AM	UMR No.	: NSU59687
Rec. Dt	: 22-Oct-2024 11:40 AM	Bill No.	: MCB36241006349
Rept. Dt	: 22-Oct-2024 01:44 PM	Result No	: RSK241019355
Ref By	: Dr. ER PHYSICIAN	Sample ID	: MCN367049737
Sample Type	: SERUM		

T3,T4 AND TSH

Parameters	Result	Reference Range	Units
T3 ECLIA	1.11	0.8 - 2.0	ng/mL
T4 ECLIA	8.75	5.1 - 14.1	ug/dL
TSH (THYROID STIMULATING HORMONE) ECLIA	3.22	0.270 - 4.20	uIU/mL

\*\*\* End Of Report \*\*\*

*P. S. Med*

Pratiksha Joshi  
CONSULTANT PATHOLOGIST, MBBS,  
DCP





LABORATORY REPORT : BIOCHEMISTRY

Name	: Mr. GAURAV VINAYAK SONAR	Age /Sex	: 30Y Y(s)/MALE
Bill Date	: 22-Oct-2024 09:33 AM	UMR No.	: NSU59687
Rec. Dt	: 22-Oct-2024 11:40 AM	Bill No.	: MCB36241006349
Rep. Dt	: 22-Oct-2024 12:52 PM	Result No	: RSK241019356
Ref By	: Dr. ER PHYSICIAN	Sample ID	: MCN367049742
Sample Type	: PLASMA		

FES (FASTING BLOOD GLUCOSE WITH URINE GLUCOSE)

Parameters	Result	Reference Range	Units
FASTING BLOOD GLUCOSE <i>Hexokinase</i>	88.2	Normal Range : 70 - 99 Impaired Glucose tolerance : 100 -125 Diabetes Mellitus : >=126	mg/dL

\*\*\* End Of Report \*\*\*

*P. S. Joshi*

Pratiksha Joshi  
CONSULTANT PATHOLOGIST, MBBS,  
DCP





LABORATORY REPORT : BIOCHEMISTRY

Name	: Mr. GAURAV VINAYAK SONAR	Age /Sex	: 30Y Y(s)/MALE
Bill Date	: 22-Oct-2024 09:33 AM	UMR No.	: NSU59687
Rec. Dt	: 22-Oct-2024 11:40 AM	Bill No.	: MCB36241006349
Rept. Dt	: 22-Oct-2024 12:52 PM	Result No	: RSK241019357
Ref Ey	: Dr. ER PHYSICIAN	Sample ID	: MCN367049737
Sample Type	: SERUM		

LIPID PROFILE

Parameters	Result	Reference Range	Units
<b>TOTAL CHOLESTEROL</b> <i>Enzymatic colorimetric</i>	169.9	Desirable :: < 200 mg/dL Borderline High :: 200 - 239 mg/dL High risk : > 240 mg/dL	mg/dL
<b>SERUM TRYGLYCERIDES</b> <i>Enzymatic colorimetric</i>	138.0	< 150 mg/dL Borderline High : 150 - 199 mg/dL High : 200 - 499 mg/dL	mg/dL
<b>HDL CHOLESTEROL</b> <i>Homogeneous enzymatic colorimetric</i>	49.4	Low :: < 40 mg/dL High :: > 60 mg/dL	mg/dL
<b>LDL CHOLESTEROL</b> <i>Direct-Enzymatic colorimetric</i>	107.3 *	Very High : - > 190 mg/dL Optimal : - < 100 mg/dL Near Optimal : 100 - 129 mg/dL High : 160 - 189 mg/dL Borderline High:130-159 mg/dL	mg/dL
<b>VLDL</b> <i>Calculation</i>	27.60	2 - 30 mg/dL	mg/dL
<b>LDL/HDL RATIO</b>	2.17		
<b>CHO/HDL RATIO</b> <i>Calculation</i>	3.44	Normal : - < 3.5 High Risk : - > 5.0	

\*\*\* End Of Report \*\*\*

*P. S. Joshi*  
Pratiksha Joshi  
CONSULTANT PATHOLOGIST, MBBS,  
DCP





LABORATORY REPORT : BIOCHEMISTRY

Name	: Mr. GAURAV VINAYAK SONAR	Age /Sex	: 30Y Y(s)/MALE
Bill Date	: 22-Oct-2024 09:33 AM	UMR No.	: NSU59687
Rec. Dt	: 22-Oct-2024 11:40 AM	Bill No.	: MCB36241006349
Rept. Dt	: 22-Oct-2024 12:52 PM	Result No	: RSK241019358
Ref By	: Dr. ER PHYSICIAN	Sample ID	: MCN367049743
Sample Type	: SERUM		

**HBA1C (GLYCOSYLATED HAEMOGLOBIN)**

<u>Parameters</u>	<u>Result</u>	<u>Reference Range</u>	<u>Units</u>
HBA1C Enzymatic	7.10	Normal : < 5.7% Pre diabetic : 5.7 % - 6.5 % Diabetic : > 6.5 %	%

\*\*\* End Of Report \*\*\*

*P. S. Joshi*

Pratiksha Joshi  
CONSULTANT PATHOLOGIST, MBBS,  
DCP



LABORATORY REPORT : BIOCHEMISTRY

Name	: Mr. GAURAV VINAYAK SONAR	Age /Sex	: 30Y Y(s)/MALE
Bill Date	: 22-Oct-2024 09:33 AM	UMR No.	: NSU59687
Rec. Dt	: 22-Oct-2024 11:40 AM	Bill No.	: MCB36241006349
Rept. Dt	: 22-Oct-2024 12:52 PM	Result No	: RSK241019359
Ref By	: Dr. ER PHYSICIAN	Sample ID	: MCN367049737
Sample Type	: SERUM		

**BUN(BLOOD UREA NITROGEN)**

<u>Parameters</u>	<u>Result</u>	<u>Reference Range</u>	<u>Units</u>
BLOOD UREA <i>Urease kinetic</i>	15.1 *	16.6 - 48.5	mg/dL
BUN (Blood Urea Nitrogen.)	7.05		

\*\*\* End Of Report \*\*\*

*P. S. Joshi*

Pratiksha Joshi  
CONSULTANT PATHOLOGIST, MBBS,  
DCP







Patient ID:	NSU59687	Patient Name:	GUARAV SONAR 30Y/M O HC-
Age:		Sex:	M
Accession Number:		Modality:	DX
Referring Physician:	DR.ER.PHYSICIAN	Study:	Chest
Study Date:	22-Oct-2024		

**RADIOGRAPH OF CHEST (PA)**

● Prominent broncho-vascular markings are seen in both lung fields.

Rest of the lung fields appear normal.

The hilar shadows are of normal size, shape and position.

Both CP angles appear normal.

The domes of the diaphragm are smooth.

The cardiac size is normal.

Bony thorax under view is unremarkable.

Kindly correlate clinically.

**Dr. Surabhi Derkar**  
MD, Fellow in Body Imaging  
Consultant Radiologist

Date: 22-Oct-2024 10:48:47



Patient ID:	NSU59687	Patient Name:	GAURAV SONAR
Age:		Sex:	
Accession Number:		Modality:	US
Referring Physician:		Study:	
Study Date:	22-Oct-2024		

### USG ABDOMEN AND PELVIS

#### FINDINGS:

Liver is normal in size and shows mildly increased parenchymal echotexture. No focal hepatic lesion is seen. There is no intrahepatic biliary dilatation.

Gallbladder is well distended and shows few small echogenic polyps along left lateral wall, largest measures 7x5mm. No evidence of sludge, calculi or wall thickening. CBD is normal.

Pancreas has normal contours and echotexture. No focal or diffuse lesion is seen within.

Spleen is normal in size and echotexture.

Both kidneys are normal in size and echotexture. Parenchymal thickness is normal with maintained corticomedullary differentiation. No evidence of calculus/ hydronephrosis.

Right kidney measures: 9.7x4.7 cm.

Left kidney measures: 10.4x4.3 cm.

Urinary bladder is well distended. Normal wall thickness. Lumen is clear. No evidence of calculus.

No evidence of ascites. Bowel loops are not dilated.

Prostate measures 3.1x2.4x2.2cm (~volume 8.7cc) and appears normal.

#### IMPRESSION:

- Grade I fatty liver.
- Small GB polyps.
- No other significant abnormality.

Suggested clinical correlation.

**Dr. Surabhi Derkar**  
MD, Fellow in Body Imaging  
Consultant Radiologist

Date: 22-Oct-2024 10:48:18





Mr. Ganraj Sonar  
33 yrs / m

22/10/2024

for health check-up  
Ear - B/L FAC dryness  
rem intact

Nose  
Throat / nas

2

- CLOBETASOL-G treatment  
1-1-1 - @ 20mg

Dr. Pankaj B. R.



## Transthoracic Echocardiography Report

NAME: Mr. Gaurav V. Sonar

AGE / SEX: 30year /M

UMR No: 59687

DATE:22/10/2024

### Comments on Echo Doppler evaluation

DIMENSIONS			
	In mm		In mm
Left Ventricle (ED)	46	Left Ventricle (ES)	25
Aorta	28	Left Atrium	32
IVS Thickness (ED)	08	LVPW Thickness (ED)	08
Right Ventricular (ED)			
LV EF	60-65 %.		

- All valves are structurally normal.
- Normal dimensions of all cardiac chambers. LV is of normal shape, with normal cavity size & normal wall thickness
- No regional wall motion abnormalities at rest.
- Normal left ventricular systolic function. The LVEF is 60-65 %.
- No Diastolic Dysfunction.
- No PH.
- There are no intracardiac clots or vegetation. No pericardial effusion.
- IVC collapsing with inspiration. Normal Arch.

### Summary :

- Normal dimensions of all cardiac chambers.
- Normal biventricular systolic function, LVEF = 60-65%

Dr. Sudhir S Shetkar  
MD, DM (AIIMS, New Delhi), FESC, FSCAI  
Reg. No. : 2064/05/2257  
Sr Consultant Interventional Cardiology

Dr. Kanchan Bhanbare  
MBBS, DNB (Med), DNB ( Card )  
Reg No : 2011/06/1869  
Consultant - Interventional Cardiology

Dr. Girish V Bachhav  
MBBS, DNB ( Medicine ), DNB (Card)  
Reg. No. : 2008/09/3367  
Consultant Interventional Cardiology

**Note: A Normal echo does not rule out CAD. To correlate clinically.**





UHID : \_\_\_\_\_  
 NAME : \_\_\_\_\_  
 AGE : \_\_\_\_\_ SEX : \_\_\_\_\_  
 Doctor In Charge: \_\_\_\_\_



**OPD Nursing Assessment - Adult**

Date : 22/10/24

Name: Gaurav Sonar Date of Birth : 30/08 Age/Sex: M UMR No.: 59687

**Assessment :**

Height: 171 cms Weight: 99.6 kg. BMI: \_\_\_\_\_ Respiration: \_\_\_\_\_/min Pulse H/R: 71 /min  
 BP: 140/90 mmHG Temperature : \_\_\_\_\_ SpO2 100 % BSR \_\_\_\_\_ mg/dl

Chief Complaints : H.C

**Nutritional Screening :**

Diet : mix diet

Remark : \_\_\_\_\_

- Status : Weight Loss / Gain in Last 3 Months  Yes  No  
 If Weight Loss / Gain-Dietary Referral  Yes  No  
 Psychological Assessment Agitated Anxious (If Agitated, Inform Physician)  Yes  No  
 Irritable

Any Allergies Known Including Drugs : ecosprine

Past History: Any Surgeries Explain : NO

Any Other illness: Explain D.M, HTM

Pain Score: Numerical Scales (1-10) \_\_\_\_\_ Location \_\_\_\_\_ Characteristics \_\_\_\_\_

Need to be seen immediately by the Doctor CMO Yes No

Fall risk : Age 65Yrs. \_\_\_\_\_ Tremors \_\_\_\_\_ High Grade Fever \_\_\_\_\_ H/O Fall in last 3 months \_\_\_\_\_

Cardiac Medicines \_\_\_\_\_ Seizure Medications \_\_\_\_\_ Fall Prevention Education Done \_\_\_\_\_

Name of Nurse	ID No. of Nurse	Signature of Nurse	Date & Time
<u>Ashradha</u>	<u>10381</u>	<u>[Signature]</u>	<u>22/10/24</u>



59687  
30 Years

GAURAV SONAR  
Male

22-Oct-24 11:25.39 AM  
ASHOKA MEDICOVER NASHIK

Rate 66 . Sinus arrhythmia.....V-rate 56- 77, variation>10%  
 RR 909 . IVCD, consider atypical RBBB.....QRSd>120ms, terminal axis(90,270)  
 PR 143  
 QRSU 121  
 QT 407  
 QTc 427

--AXIS--

P 45  
 QRS 50  
 T 6

12 Lead; Standard Placement

- ABNORMAL ECG -

Unconfirmed Diagnosis

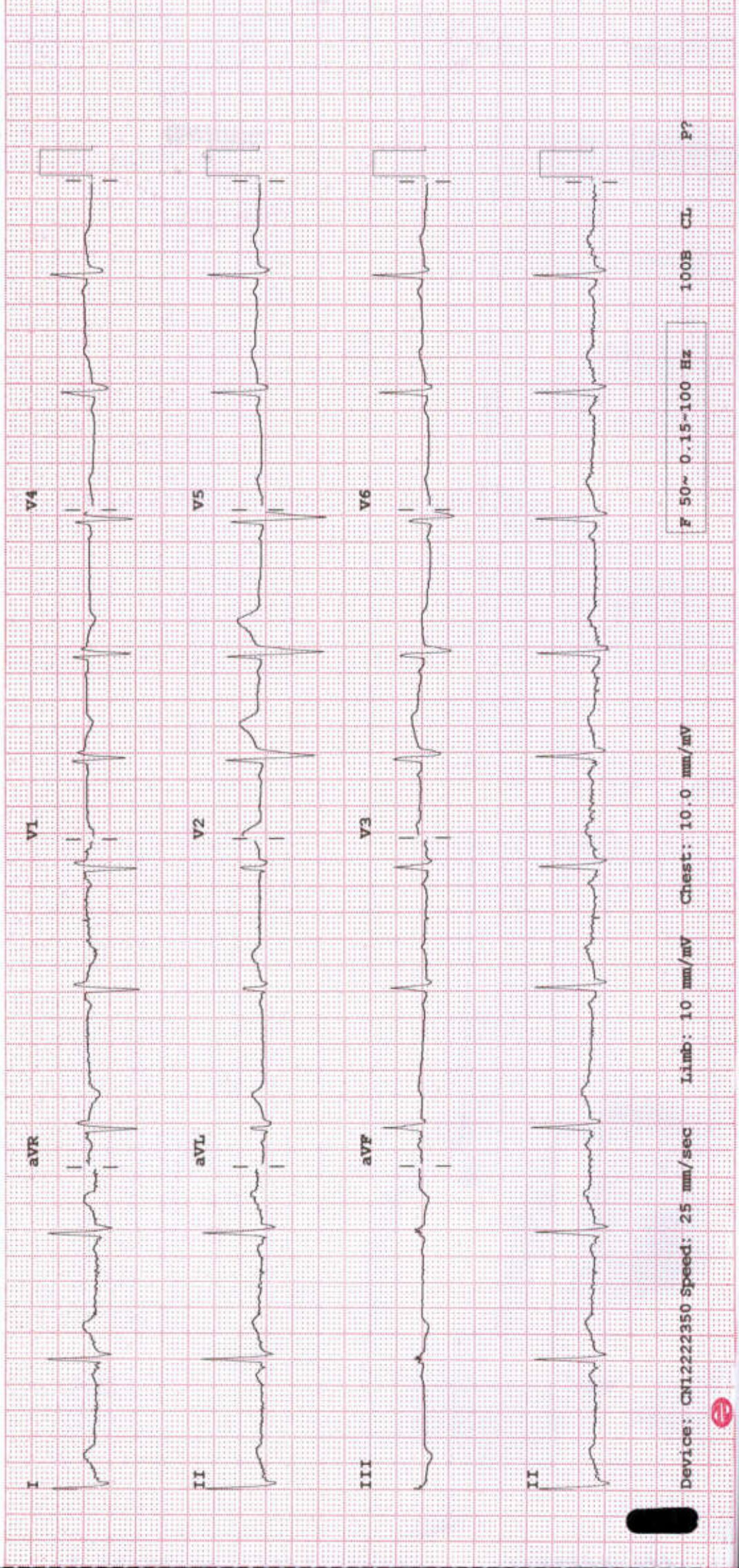

Device: CN1222350 Speed: 25 mm/sec Limb: 10 mm/mV Chest: 10.0 mm/mV

F 50~ 0.15-100 Hz

100B CL

P?

