



DEPARTMENT OF HAEMATOLOGY A UNIT OF SAHRUDAYA HEALTHCARE PVT LTD

Patient Name : Mrs. AJMERA KAMALA Age / Gender : 47 Y(s)/Female  
Bill No/ UMR No : KAB240323073/KAU100275 Referred By : Dr. RAVIKANTI NAGARAJU MBBS, DNB  
Received Dt : 23-Mar-24 12:19 pm Report Date : 23-Mar-24 03:34 pm

Parameter	Specimen	Result Values	
<b>BLOOD GROUPING AND RH</b>			
BLOOD GROUP	Blood	" O "	
Rh (D) Typing		POSITIVE	
E S R		24mm/1hr	Male : 0 - 10.0 mm/hr Female : 0 - 20.0 mm/hr
<b>CBP (COMPLETE BLOOD PICTURE)</b>			
Haemoglobin		13.7	11.0 - 16.5 gm%
RBC.		4.69	3.5 - 4.5 mill / cumm
WBC Count		3,900	4,000 - 11,000 cells/cum
<b>DIFFERENTIAL COUNT</b>			
Polymorphs	blood	59	40 - 75 %
Lymphocytes		36	20 - 40 %
Monocytes		05	2 - 10 %
Eosinophils		02	1 - 6 %
Basophils		00	0 - 2 %
Platelet count		1.74	1.5 - 4.0 Lakhs/Cumm
Haematocrit (PCV)		40	35.0 - 50.0 Vol%
Mean Cell Volume (MCV)		86	80 - 97 fl
Mean Cell Haemoglobin (MCH)		29	27 - 32 pg
Mean Cell Haemoglobin Concentration (MCHC)		33	31.5 - 36.0 gms%

\*\*\* End Of Report \*\*\*

Suggested Clinical Correlation \* If necessary, Please discuss

Dr. RACHAKONDA SUHELA, MD (PATHOLOGY)  
CONSULTANT PATHOLOGIST

Printed By : RAJUT

Printed On : 23-Mar-2024 03:39:29 PM

System Name : MC-KNR-D052

A UNIT OF SAHRUDAYA HEALTHCARE PVT LTD.

Civil Hospital back side, Near Nehru Statue, Karimnagar, Telangana 505001  
T:+91 40 6833 4455  
info@medicoverhospitals.in

www.medicoverhospitals.in



Scanned with OKEN Scanner



# MEDICOVER HOSPITALS

A UNIT OF SAHRUDAYA HEALTHCARE PVT LTD

## Department Of Laboratory

Name : Mrs. AJMERA KAMALA  
Age / Gender : 47 Y(s)/Female  
UMR No / UMR No : KAB240323073/KAU100275  
Referred By : Dr. RAVIKANTI NAGARAJU MBBS, D  
Received Dt : 23-Mar-2024 12:19:24 PM  
Report Date : 23-Mar-2024 03:34 pm

Parameter	Specimen	Result Values	Biological Reference Interval	Method
Blood Urea Nitrogen(BUN)	Serum	17	5.0 - 21.0 mg/dl	Calculation from Urea
Post Prandial Blood Sugar	Serum	117.3	DIABETES : $\geq$ 200 mg/dl NORMAL : 70 - 139 mg/dl PREDIABETES : 140 - 199 mg/dl NIL - NIL	TRINDERS METHOD
PLBS(POST LUNCH URINE S		NIL		
<b>LIPID PROFILE</b>				
Total Cholesterol	Serum	173	Borderline high : 200 - 239 mg/dl High : $>$ 240 mg/dl Desirable : $<$ 200 mg/dl	TRINDERS METHOD
HDL Cholesterol		69	High : $>$ 60 mg/dl Low : $<$ 40 mg/dl	Phosphotungstate
LDL Cholesterol		84	Optimal : $<$ 100 mg/dl Borderline high : 130 - 159 mg/dl High : 160 - 189 mg/dl above optimal : 100 - 129 mg/dl	Calculation
VLDL Cholesterol		20	6 - 35 mg/dl	Calculation
Triglycerides		103	Very high : $>$ 500 mg/dl High : 200 - 499 mg/dl Borderline high : 150 - 199 mg/dl	GPO-TRINDERS METHOD
Fasting Blood Sugar	Serum	115	NORMAL : 70.0 - 109.0 mg/dl PREDIABETES : 110 - 125 mg/dl DIABETES : $\geq$ 126 mg/dl	TRINDERS METHOD
Fasting Urine Sugar		Nil		
Uric Acid	Serum	4.0	2.4 - 5.7 mg/dl	Enzymatic Uricase/End point

\*\*\* End Of Report \*\*\*

Printed By : RAJUT

Printed On : 23-Mar-2024 03:40:38 PM  
Page 1 of 2

System Name : MC-KNR-D052

A UNIT OF SAHRUDAYA HEALTHCARE PVT LTD.

Civil Hospital back side, Near Nehru Statue, Karimnagar, Telangana 505001  
T:+91 40 6833 4455  
info@medicoverhospitals.in

www.medicoverhospitals.in



Scanned with OKEN Scanner

**DEPARTMENT OF BIOCHEMISTRY**

A UNIT OF SAHRUDAYA HEALTHCARE PVT LTD.

Name : Mrs. AJMERA KAMALA  
 Age / Gender : 47 Y(s)/Female  
 UMR No/ UMR N&AB240323073/KAU100275  
 Referred By : Dr.:RAVIKANTI NAGARAJU MBBS, DN  
 Received Dt : 23-Mar-24 12:19 pm  
 Report Date : 23-Mar-24 03:34 pm

**LIVER FUNCTION TEST**

<u>Parameter</u>	<u>Specimen</u>	<u>Result Values</u>	<u>Biological Reference Interval</u>	
Total Bilirubin	Blood	0.8	0.3 - 1.2 mg/dl	Jendrassik & Grof
Direct Bilirubin		0.2	0.0 - 0.3 mg/dl	DPD
Indirect Bilirubin		0.6		Calculation
Serum Alkaline Phosphatase		74	42 - 98 U/L	Paranitro Phenyl phosphate kinase
SGPT/ALT		19		UV Kinetic LDH-Alanine
SGOT/AST		19	0 - 31 U/L	UV Kinetic LDH
Total Proteins		6.2	6.6 - 8.3 gms/dl	Biuret
Serum Albumin		5.1	3.5 - 5.2 g/dL	Bromocresol green
Serum Globulin		1.1	1.80 - 3.60 gms/dl	

\*\*\* End Of Report \*\*\*

Suggested Clinical Correlation \* If necessary, Please discuss

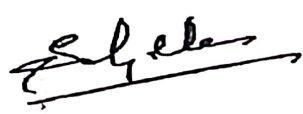

**Dr. RACHAKONDA SUHELA, MD (PATHOLOGIST)**  
**CONSULTANT PATHOLOGIST**

**LAB INCHARGE**

Printed By : RAJUT

Printed On : 23-Mar-2024 03:39:47 PM

System Name : MC-KNR-D052

**A UNIT OF SAHRUDAYA HEALTHCARE PVT LTD.**

Civil Hospital back side, Near Nehru Statue, Karimnagar, Telangana 505001  
 T:+91 40 6833 4455  
 info@medicoverhospitals.in

[www.medicoverhospitals.in](http://www.medicoverhospitals.in)



**MEDICOVER  
HOSPITALS**

A UNIT OF SAHRUDAYA HEALTHCARE PVT LTD.

**DEPARTMENT OF BIOCHEMISTRY**

**Patient Name** : Mrs. AJMERA KAMALA  
**Bill No/ UMR No** : KAB240323073/KAU100275  
**Received Dt** : 23-Mar-24 12:19 pm

**Age / Gender** : 47 Y(s)/Female  
**Referred By** : Dr. RAVIKANTI NAGARAJU MBBS, DN  
**Report Date** : 23-Mar-24 03:34 pm

<u>Parameter</u>	<u>Specimen</u>	<u>Result Values</u>	<u>Biological Reference Interval</u>	<u>Method</u>
<b>GLYCOSYLATED HAEMOGLOBIN (HBA1C)</b>				
HbA1c	EDTA Blood	4.7 %	Non Diabetic : 4 - 6 % Good Control : 6 - 7 % Fair Control : 7 - 8 % Poor Control : 8 - 10 % Very Poor Control : > 10 %	Ion exchange resin
<b>THYROID PROFILE</b>				
T3		1.53	0.67 - 1.81 ng/mL	ELFA
T4		4.90	4.66 - 9.32 µg/dL	ELFA
TSH		1.39	0.25 - 5.00 µIU/ml	ELFA

\*\*\* End Of Report \*\*\*

Suggested Clinical Correlation \* If necessary, Please discuss

**Dr. RACHAKONDA SUHELA, MD (PATHOLOGY)**  
**CONSULTANT PATHOLOGIST**

Printed By : RAJU

Printed On : 23-Mar-2024 03:40:03 PM

System Name : MC-KNR-D052

**A UNIT OF SAHRUDAYA HEALTHCARE PVT LTD.**

Civil Hospital back side, Near Nehru Statue, Karimnagar, Telangana 505001  
T:+91 40 6833 4455  
info@medicoverhospitals.in

www.medicoverhospitals.in



Scanned with OKEN Scanner



**DEPARTMENT OF PATHOLOGY**

**Pat Name** : Mrs. AJMERA KAMALA  
**Bill No/ UMR No** : KAB240323073/KAU100275  
**Received Dt** : 23-Mar-24 12:19 pm

**Age / Gender** : 47 Y(s)/Female  
**Referred By** : Dr. RAVIKANTI NAGARAJU MBBS  
**Report Date** : 23-Mar-2024 03:34 pm

**COMPLETE URINE EXAMINATION**

<u>Parameter</u>	<u>Specimen</u>	<u>Result Values</u>	<u>Method</u>
<b><u>PHYSICAL EXAMINATION</u></b>			
Colour	Urine	Pale yellow	
Appearance		Clear	
Reaction		Acidic	
Specific gravity		1.015	
<b><u>CHEMICAL EXAMINATION</u></b>			
Protein		Nil	
Sugar		Nil	
Blood		Negative	
<b><u>MICROSCOPIC EXAMINATION</u></b>			
Pus Cells		2-3/hpf	
Epithelial Cells		1-2/hpf	
R.B.C.		Nil	
Casts		Nil	
Crystals		Nil	
*** End Of Report ***			

Suggested Clinical Correlation \* If necessary, Please discuss

Lab Incharge

Test results related only to the item tested.

No part of the report can be reproduced without written permission of the laboratory.

Civil Hospital back side, Near Nehru Statue, Karimnagar, Telangana 505001

T: +91 40 6833 4455

Printed By: RAKHIT  
www.medicoverhospitals.in

Printed On : 23-Mar-2024 03:39:41 PM

System Name: KNR-093

www.medicoverhospitals





DEPARTMENT OF CARDIOLOGY

A UNIT OF SAHRUDAYA HEALTHCARE PVT LTD

<b>Patient Name</b> : Mrs. AJMERA KAMALA	<b>Age / Gender</b> : 47 Y(s)/Female
<b>Bill No/ UMR No</b> : KAB240323073/KAU100275	<b>Referred By</b> : Dr. RAVIKANTI NAGARAJU MBBS
<b>Received Dt</b> : 23-Mar-24 12:15 pm	<b>Report Date</b> : 23-Mar-2024 01:37 pm

**2D ECHO WITH COLOUR DOPPLER**

<b>MITRAL VALVE</b>	NORMAL
<b>TRICUSPID VALVE</b>	NORMAL
<b>AORTIC VALVE</b>	NORMAL
<b>PULMONARY VALVE</b>	NORMAL
<b>RIGHT VENTRICLE</b>	NORMAL
<b>RIGHT ATRIUM</b>	NORMAL
<b>LEFT ATRIUM</b>	3.2 cm
<b>LEFT VENTRICLE</b>	LVEDD= 3.8 cm X LVESD=2.4 cm; EF= 60% IVSD=0.8cm LVPWD=0.8 cm
<b>IAS</b>	INTACT
<b>IVS</b>	INTACT
<b>AORTA</b>	2.8 cm
<b>PULMONARY ARTERY</b>	NORMAL
<b>PERICARDIUM</b>	NORMAL
<b>INTRACARDIAC MASS</b>	NIL
<b>DOPPLER STUDY</b>	MITRAL INFLOW: E>A AORTIC FLOW VELOCITY: 1.2 m/s PULMONARY FLOW VELOCITY: 0.8 m/s
<b>COLOUR DOPPLER</b>	MITRAL REGURGITATION: 1+MR MITRAL STENOSIS: NO AORTIC REGURGITATION:NO AORTIC STENOSIS: NO TRICUSPID REGURGITATION: 1+TR (RVSP: 25 mmHg)
<b>IMPRESSION</b>	NORMAL SIZED CARDIAC CHAMBERS NO RWMA GOOD LV / RV SYSTOLIC FUNCTION (EF:60%) NORMAL LV FILLING PATTERN TRIVIAL MR / TR WITH NO PAH IVC- NORMAL COLLAPSING WELL NO PE / CLOTS / VEG. *** End Of Report ***

A UNIT OF SAHRUDAYA HEALTHCARE PVT LTD.

Dr. CARDIOLOGIST CONSULTATION  
CONSULTANT CARDIOLOGIST

Civil Hospital back side, Near Nehru Statue, Karimnagar, Telangana 505001

Printed By : 105623  
T: +91 40 6833 4455  
info@medicoverhospitals.in

Printed On : 23-Mar-2024 01:37:41 PM

System Name: medicoverhospitals.in





A UNIT OF SAHRUDAYA HEALTHCARE PVT LTD

PATIENT NAME: Kamala.A  
BILL: OP

AGE: 48/F  
DATE: 23-03-2024

## USG ABDOMEN & PELVIS

- \* LIVER : Normal in size and echotexture.  
No evidence of any focal solid or cystic lesions.  
No evidence of any intrahepatic biliary dilatation.
  - \* GALL BLADDER : Well distended. Wall thickness is normal.  
No evidence of calculi or sludge.
  - \* CBD & PV : Normal.
  - \* PANCREAS : Visualized aspect appears normal.
  - \* SPLEEN : Normal in size and echotexture.  
No evidence of focal lesions or calcification.
  - \* RIGHT KIDNEY : Normal in size and echotexture. CMD maintained.  
Mild hydronephrosis noted .
  - \* LEFT KIDNEY : Normal in size and echotexture. CMD maintained.  
No evidence of any pelvicalyceal dilatation.
  - \* URINARY BLADDER : Well distended. No calculi seen.
  - \* UTERUS : Post hysterectomy status.
- No evidence of any free fluid in peritoneal cavity and pelvis .

### **IMPRESSION:**

**Right mild hydronephrosis – Suggested CT KUB to rule out ureteric calculus.**

- For clinical correlation.

Dr ANVESH REDDY  
MD RADIO-DIAGNOSIS

A UNIT OF SAHRUDAYA HEALTHCARE PVT LTD.

Civil Hospital back side, Near Nehru Statue, Karimnagar, Telangana 505001  
T:+91 40 6833 4455  
info@medicoverhospitals.in

www.medicoverhospitals.in



Scanned with OKEN Scanner

Kennedy  
48/F

- ABNORMAL ECG -

12 Lead; Standard Placement

Unconfirmed Diagnosis

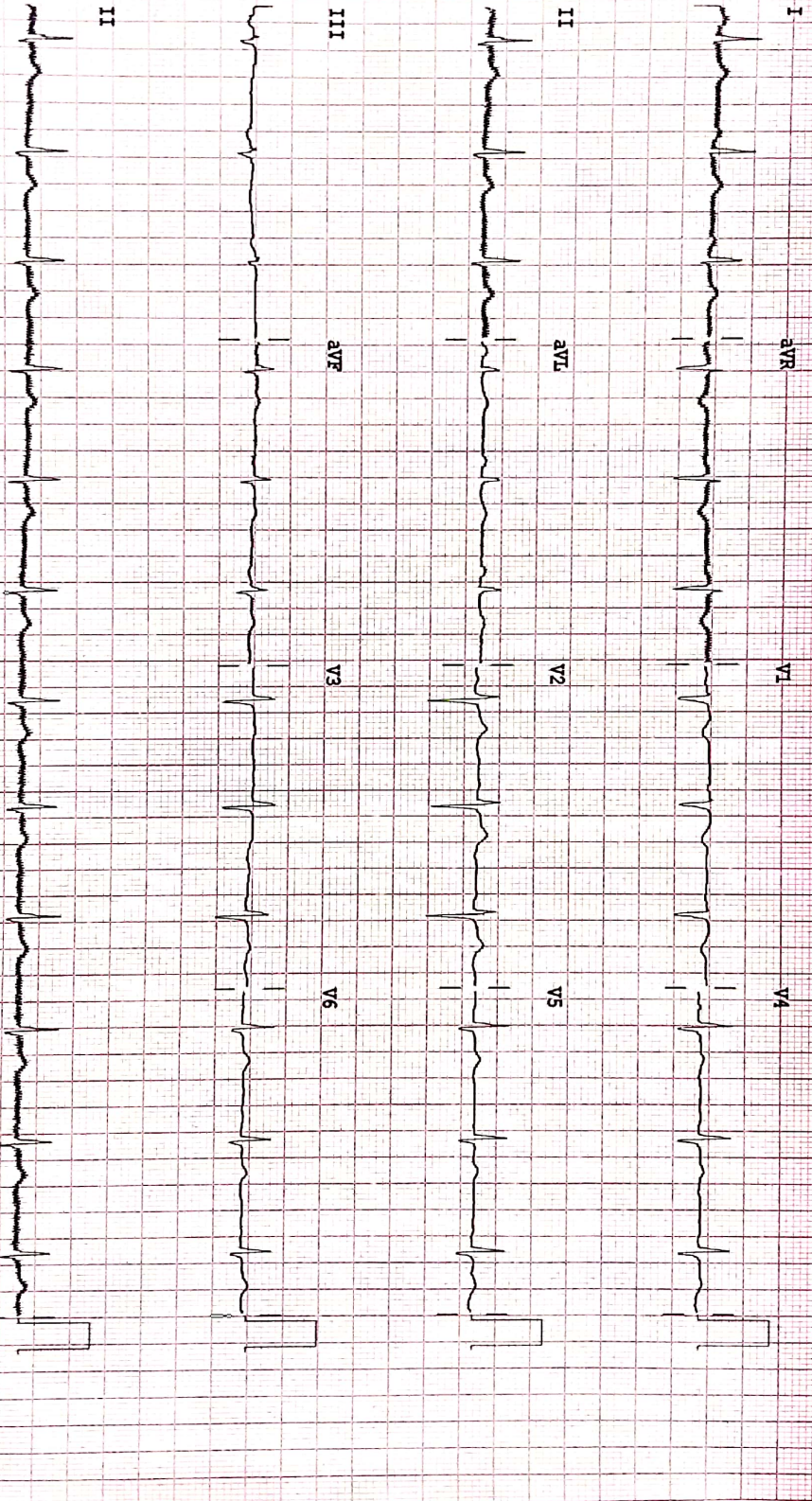

Device:

Speed: 25 mm/sec

Iamb: 10 mm/mV

Chest: 10.0 mm/mV

F 60 ~ 0.15-100 Hz

100B CU

pp



# PACKAGE KAMALA A 48Y F [Female]



on Trimming Modify Study Other

