

भारत सरकार
Ministry of Social Justice and Empowerment

Nehe Nandkishor Sawant
जन्म तिथि / DOB: 02/03/1969
लिंग / GENDER: महिला / FEMALE

8335 1343 2644

मेरा आधार, मेरी पहचान





NABH PRE ACCREDITATION
ENTRY LEVEL HOSPITAL
PEH-2018-0537



**SURANA SETHIA HOSPITAL
AND RESEARCH CENTRE
CHARITABLE**

Chambur | Malad | Bhivandli | Navi Mumbai

Patient Name : MRS. SAWANT NEHA NANDKISHOR	IP / OP No : 1134497
Ordered Loc : Hospital clinic	Gender : Female Age : 54 Y 6 M 8 D
Referred By : Dr.Mediwheel	Vch No : 1388533
Class : OPD	Received Dt : 09-Sep-2023 10:59
Current Loc :	Reported On : 09-Sep-2023 14:34
Accession No : 23015973	Sample No : 23040266

COMPLETE HEAMOGRAM (C.B.C.)

<u>TEST DESCRIPTION</u>	<u>OBSERVED VALUE</u>	<u>REFERENCE RANGE</u>	<u>UNITS</u>
Haemoglobin	13.80	11.50 - 16.00	gm/dL
R.B.C.	5.12	4.00 - 6.00	Mill/C.mm.
P.C.V	40.30	37.00 - 47.00	%
M.C.V	78.71	78.00 - 100.00	fL
M.C.H	26.95	27.00 - 31.00	pg
M.C.H.C.	34.24	32.00 - 36.00	%
RDW	12.6	11.0 - 15.0	%
Total W.B.C. Count	8200	4000 - 11000	/C.mm
<u>DIFFERENTIAL COUNT</u>			
Neutrophils	68	40 - 75	%
Eosinophils	2	1 - 6	%
Basophils	0	0 - 1	%
Lymphocytes	29	20 - 45	%
Monocytes	1	1 - 10	%
WBC MORPHOLOGY	Normal		
RBC MORPHOLOGY	Normal		
PLATELET COUNT	292	150 - 450	10 ³ /ul
PLATELETS	Adequate		

** END OF REPORT **

[Signature]
Checked By

Authorized By Technician

[Signature]
Dr. Pragati Pote
MB, DPE,
(Path & Bact)

Provisional Printed By: SSSL on 09/09/2023 - 02:34:10PM

A Social Venture of
SURANA CHARITABLE TRUST

Regd. No. E 15635 With Charity Commissioner Mumbai
Income Exemption No. DIT (E) / MC / 80G / 524 / 2009 - 10. 12-A Registration No. TR/31324.
Surnanagar, Sion Trombay Road, Chambur, Mumbai - 400071 **Tel. : 022-3378 3378**
Email: info@suranasethiahospital.in Web. : www.suranasethiahospital.com



NABH PRE ACCREDITATION
ENTRY LEVEL HOSPITAL
PEH-2018-0537



**SURANA SETHIA HOSPITAL
AND RESEARCH CENTRE
CHARITABLE**

Chembur | Malad | Bhiwandi | Navi Mumbai

Patient Name : MRS. SAWANT NEHA NANDKISHOR
Ordered Loc : Hospital clinic
Referred By : Dr. Mediwheel
Class : OPD
Current Loc :
Accession No : 23015973

IP / OP No : 1134497
Gender : Female Age : 54 Y 6 M 8 D
Vch No : 1388533
Received Dt : 09-Sep-2023 10:59
Reported On : 09-Sep-2023 14:34
Sample No : 23040264

BLOOD GROUP & RH TYPE

<u>TEST DESCRIPTION</u>	<u>OBSERVED VALUE</u>	<u>REFERENCE RANGE/UNITS</u>
<u>BLOOD GROUP & RH TYPE</u>		
ABO Group	"B"	
Rh Factor	POSITIVE	
	** END OF REPORT **	

[Signature]
Checked By

Authorized By: Technician

[Signature]
Dr. Pragati Pote
MB, DPB,
(Path & Bact)

Provisional Printed By : SSSL on 09/09/2023 02:34:24PM

A Social Venture of
SURANA CHARITABLE TRUST

Regd. No. E 15635 With Charity Commissioner Mumbai
Income Exemption No. DIT (E) / MC / 80G / 524 / 2009 - 10. 12-A Registration No. TR/31324
Sumannagar, Slon Trombay Road, Chembur, Mumbai - 400071 **Tel. : 022-3378 3378**
Email: info@suranasethiahospital.in Web: www.suranasethiahospital.com



NABH PRE ACCREDITATION
ENTRY LEVEL HOSPITAL
PEH-2018-0037



**SURANA SETHIA HOSPITAL
AND RESEARCH CENTRE
CHARITABLE**

Chembur | Malad | Briwani | Navi Mumbai

Patient Name	: MRS. SAWANT NEHA NANDKISHOR	IP / OP No	: 1134497
Ordered Loc	: Hospital clinic	Gender	: Female Age : 54 Y 6 M 8 D
Referred By	: Dr.Mediwheel	Vch No	: 1388533
Class	: OPD	Received Dt	: 09-Sep-2023 10:59
Current Loc		Reported On	: 09-Sep-2023 14:34
Accession No	: 23015973	Sample No	: 23040263

ESR

<u>TEST DESCRIPTION</u>	<u>OBSERVED VALUE</u>	<u>REFERENCE RANGE</u>	<u>UNITS</u>
ESR (Erythrocyte Sedimentation Rate)	100	1 - 20	mm/hr

** END OF REPORT **

[Signature]
Checked By

Authorized By Technician

[Signature]
Dr. Pragati Pote
MB, DPB,
(Path & Bact)

Provisional Printed By : SSSL on 09/09/2023 02:34:34PM

A Social Venture of
SURANA CHARITABLE TRUST

Regd. No. E 15635 With Charity Commissioner Mumbai
Income Exemption No. DIT (E) / MC / 80G / 524 / 2009 - 10, 12-A Registration No. TR/31324.
Sumannagar, Sion Trombay Road, Chembur, Mumbai - 400071 **Tel. : 022-3378 3378**
Email: info@suranasethiahospital.in Web. : www.suranasethiahospital.com



NABH PRE ACCREDITATION
ENTRY LEVEL HOSPITAL
PEH-2018-0537



**SURANA SETHIA HOSPITAL
AND RESEARCH CENTRE
CHARITABLE**

Chembur | Malad | Bhiwandi | Navi Mumbai

Patient Name : MRS. SAWANT NEHA NANDKISHOR	IP / OP No : 1134497
Ordered Loc : Hospital clinic	Gender : Female Age : 54 Y 6 M 8 D
Referred By : Dr.Mediwheel	Vch No : 1388533
Class : OPD	Received Dt : 09-Sep-2023 10:59
Current Loc :	Reported On : 09-Sep-2023 14:35
Accession No : 23015973	Sample No : 23040268

LIVER FUNCTION TEST

<u>TEST DESCRIPTION</u>	<u>OBSERVED VALUE</u>	<u>REFERENCE RANGE</u>	<u>UNITS</u>
Total Bilirubin	0.6	0.1 - 1.2	mg/dl
Conjugated (Direct) Bilirubin	0.2	0.0 - 0.3	mg/dl
Unconjugated (Indirect) Bilirubin	0.3	0.1 - 1.0	mg/dL
SGOT	20.0	15.0 - 46.0	U/L
SGPT	24.0	13.0 - 69.0	U/L
Serum Alkaline Phosphates	75.0	28.0 - 111.0	IU/L
Serum Proteins Total	7.3	6.0 - 8.2	gm%
Serum Albumin	4.0	3.0 - 5.0	gm%
Serum Globulin	3.30	1.90 - 3.50	gm%
Albumin : Globulin Ratio	1.21	0.90 - 2.00	gm%
Serum Creatinine	0.9	0.5 - 1.5	mg/dl

** END OF REPORT **

Checked By

Provisional

Authorized By Technician

Printed By : SSSL on 09/09/2023, 02:35:08PM

Dr. Pragati Pote
MB, DPB,
(Path & Bact)

A Social Venture of
SURANA CHARITABLE TRUST

Regd. No. E 15635 With Charity Commissioner Mumbai
Income Exemption No. DIT (E) / MC / 80G / 524 / 2009 - 10, 12-A Registration No. TR/31324
Sumannagar, Sion Trombay Road, Chembur, Mumbai - 400071 **Tel. : 022-3378 3378**
Email: info@suranasethiahospital.in Web : www.suranasethiahospital.com



NABH PRE ACCREDITATION
ENTRY LEVEL HOSPITAL
PEN-2019-0537



**SURANA SETHIA HOSPITAL
AND RESEARCH CENTRE
CHARITABLE**

Chembur | Malad | Bhiwandi | Navi Mumbai

Patient Name : MRS. SAWANT NEHA NANDKISHOR	IP / OP No : 1134497
Ordered Loc : Hospital clinic	Gender : Female Age : 54 Y 6 M 8 D
Referred By : Dr.Mediwheel	Vch No : 1388533
Class : OPD	Received Dt : 09-Sep-2023 10:59
Current Loc :	Reported On : 09-Sep-2023 14:35
Accession No : 23015973	Sample No : 23040268

LIPID PROFILE

<u>TEST DESCRIPTION</u>	<u>OBSERVED VALUE</u>	<u>REFERENCE RANGE</u>	<u>UNITS</u>
Total Cholesterol	180	150 - 250	mg%
Triglycerides	106	35 - 160	mg%
HDL Cholesterol	40	30 - 70	mg%
VLDL Cholesterol	21.20	7.00 - 35.00	mg%
LDL Cholesterol	118.80	105.00 - 145.00	mg%
LDL/HDL Ratio	2.97	1.10 - 3.90	
TC/HDL CHOL Ratio	4.50	3.50 - 5.00	

** END OF REPORT **

[Signature]
Checked By

Authorized By Technician

Provisional

Printed By : SSSL on 09/09/2023 02:35:06PM

[Signature]
Dr. Pragati Pote
MB, DPM,
(Path & Bact)

A Social Venture of
SURANA CHARITABLE TRUST

Regd. No. E 15635 With Charity Commissioner Mumbai
Income Exemption No. DIT (E) / MC / 80G / 524 / 2009 - 10. 12-A Registration No. TR/31324.
Sumannagar, Sion Trombay Road, Chembur, Mumbai - 400071 **Tel. : 022-3378 3378**
Email: info@suranasethiahospital.in Web. : www.suranasethiahospital.com



NABH PRE ACCREDITATION
ENTRY LEVEL HOSPITAL
PEH-2018-0537



**SURANA SETHIA HOSPITAL
AND RESEARCH CENTRE
CHARITABLE**

Chambur | Malad | Bhiwandi | Navi Mumbai

Patient Name	: MRS. SAWANT NEHA NANDKISHOR	IP / OP No	: 1134497
Ordered Loc	: Hospital clinic	Gender	: Female Age : 54 Y 6 M 8 D
Referred By	: Dr.Mediwheel	Vch No	: 1388533
Class	: OPD	Received Dt	: 09-Sep-2023 10:59
Current Loc	:	Reported On	: 09-Sep-2023 14:35
Accession No	: 23015973	Sample No	: 23040288

BLOOD SUGAR F/PP

<u>TEST DESCRIPTION</u>	<u>OBSERVED VALUE</u>	<u>REFERENCE RANGE/UNITS</u>
Blood Sugar Fasting (FBS)	90	70 - 110 mg%
Urine Sugar (Fasting)	Absent	
Urine Ketone (Fasting)	Absent	

** END OF REPORT **

[Signature]
Checked By

Authorized By Technician

[Signature]
Dr. Pragati Pote
MB, OPB,
(Path & Bact)

Provisional Printed By : SSSL on 09/09/2023 02:35 05PM

A Social Venture of
SURANA CHARITABLE TRUST

Regd. No. E 15635 With Charity Commissioner Mumbai
Income Exemption No. DIT (E) / MC / 80G / 524 /2009 - 10. 12-A Registration No. TR/31324.
Sumannagar, Slon Trombay Road, Chambur, Mumbai - 400071 **Tel. : 022-3378 3378**
Email: info@suranasethiahospital.in Web : www.suranasethiahospital.com



NABH PRE ACCREDITATION
ENTRY LEVEL HOSPITAL
PEH-2018-0537



**SURANA SETHIA HOSPITAL
AND RESEARCH CENTRE
CHARITABLE**

Chembur | Malad | Bhiwandi | Navi Mumbai

Patient Name : MRS. SAWANT NEHA NANDKISHOR	IP / OP No : 1134497
Ordered Loc : Hospital clinic	Gender : Female Age : 54 Y 6 M 8 D
Referred By : Dr.Mediwheel	Vch No : 1388533
Class : OPD	Received Dt : 09-Sep-2023 10:59
Current Loc :	Reported On : 09-Sep-2023 14:35
Accession No : 23015973	Sample No : 23040267

BLOOD SUGAR F/PP

<u>TEST DESCRIPTION</u>	<u>OBSERVED VALUE</u>	<u>REFERENCE RANGE UNITS</u>
Blood Sugar Post Prandial (PPBS)	106	70 - 140 mg/dl
Urine Sugar (PP)	Absent	
Urine Ketone (PP)	Absent	
METHOD: GLUCOSE OXIDASE PEROXIDASE (GOD /POD)		

** END OF REPORT **

[Signature]
Checked By

Provisional

Authorized By Technician

Printed By : SSSL on 09/09/2023 02:35:17PM

[Signature]
Dr. Pragati Pote
MB, DPB,
(Path & Bact)

A Social Venture of
SURANA CHARITABLE TRUST

Regd. No. E 15635 With Charity Commissioner Mumbai
Income Exemption No. DIT (E) / MC / 60G / 524 / 2009 - 10, 12-A Registration No. TR/31324
Sumannagar, Sion Trombay Road, Chembur, Mumbai - 400071 **Tel. : 022-3378 3378**
Email: info@suranasethiahospital.in Web. : www.suranasethiashospital.com



NABH PRE ACCREDITATION
ENTRY LEVEL HOSPITAL
PEH-2018-0537



**SURANA SETHIA HOSPITAL
AND RESEARCH CENTRE
CHARITABLE**

Chembur | Malad | Bhiwandi | Navi Mumbai

Patient Name : MRS. SAWANT NEHA NANDKISHOR	IP / OP No : 1134497
Ordered Loc : Hospital clinic	Gender : Female Age : 54 Y 6 M 8 D
Referred By : Dr.Mediwheel	Vch No : 1388533
Class : OPD	Received Dt : 09-Sep-2023 10:59
Current Loc :	Reported On : 09-Sep-2023 14:35
Accession No : 23015973	Sample No : 23040262

URINE ANALYSIS

TEST DESCRIPTION

OBSERVED VALUE

REFERENCE RANGE/UNITS

PHYSICAL EXAMINATION

Quantity	20 ml	
Colour	Pale yellow	
Appearance	Clear	
Deposit	Absent	
Reaction (PH)	Acidic	
Specific Gravity	1.015	

CHEMICAL EXAMINATION

Urine Albumin	Absent	
Sugar	Absent	
Ketone Bodies	Absent	
Occult Blood	Absent	
Bile Pigment	Absent	
Bile Salt	Absent	

MICROSCOPIC EXAMINATION

Red Blood Cells	Absent	00-02
Pus Cells	1 - 2	00-02 / hpf
Epithelial Cells	1 - 2	00-02 / hpf
Casts	Absent	
Crystals	Absent	
Spermatozoa	Absent	
Trichomonas Vaginalis	Absent	
Yeast Cells	Absent	
Amorphous Deposits	Absent	
Bacteria	Absent	

** END OF REPORT **

[Signature]
Checked By

Provisional

Authorized By Technician

Printed By SSSL on 09/09/2023 02:35:39PM

[Signature]
Dr. Pragati Pote
MB, DPG
(Path & Bact)

A Social Venture of
SURANA CHARITABLE TRUST

Regd. No. E 15835 With Charity Commissioner Mumbai
Income Exemption No. DIT (E) / MC / 80G / 524 / 2009 - 10. 12-A Registration No. TR/31324
Sumannagar, Sion Trombay Road, Chembur, Mumbai - 400071 **Tel. : 022-3378 3378**
Email: info@suranasethiahospital.in Web. : www.suranasethiahospital.com



NABH PRE ACCREDITATION
ENTRY LEVEL HOSPITAL
PEH-2018-0537



**SURANA SETHIA HOSPITAL
AND RESEARCH CENTRE
CHARITABLE**

Chembur | Malad | Briwandi | Navi Mumbai

NAME : NEHA NANDKISHOR SAWANT (54Y/F)
REF. BY : MEDIWHEEL
TEST ASKED : T3-T4-USTSH

SAMPLE COLLECTED AT :
(4000711424), SURANA SETHIA HOSPITAL, SION - TROMBAY
ROAD, SUMAN NAGAR, CHEMBUR, MUMBAI, MAHARASHTRA
400071, 400071

TEST NAME	TECHNOLOGY	VALUE	UNITS	Bio. Ref. Interval.
TOTAL TRIIODOTHYRONINE (T3)	C.M.I.A	84	ng/dL	58-159
TOTAL THYROXINE (T4)	C.M.I.A	13.17	ug/dL	4.87-11.72
TSH - ULTRASENSITIVE	C.M.I.A	0.529	uIU/mL	0.35-4.94

The Biological Reference Ranges is specific to the age group. Kindly correlate clinically.

Method :

- T3 - Fully Automated Chemi Luminescent Microparticle Immunoassay
- T4 - Fully Automated Chemi Luminescent Microparticle Immunoassay
- USTSH - Fully Automated Chemi Luminescent Microparticle Immunoassay

Disclaimer :

Results should always be interpreted using the reference range provided by the laboratory that performed the test. Different laboratories do tests using different technologies, methods and using different reagents which may cause difference in reference ranges and hence it is recommended to interpret result with assay specific reference ranges provided in the reports. To diagnose and monitor therapy doses, it is recommended to get tested every time at the same Laboratory.

Sample Collected on (SCT) : 09 Sep 2023 08:15
Sample Received on (SRT) : 09 Sep 2023 13:12
Report Released on (RRT) : 09 Sep 2023 24:54

A Social Venture of
SURANA CHARITABLE TRUST

Regd. No. E 15635 With Charity Commissioner Mumbai
Income Exemption No. DIT (E)/MC/80G/524/2009 - 10, 12-A Registration No. TR/31324
Sumannagar, Sion Trombay Road, Chembur, Mumbai - 400071 **Tel. : 022-3378 3378**
Email: info@suranasethiahospital.in Web: www.suranasethiahospital.com

Dr. Shree MD (Path)

Dr. Sumanta Basak, DPB



NABH PRE ACCREDITATION
ENTRY LEVEL HOSPITAL
PEH-2018-0537



**SURANA SETHIA HOSPITAL
AND RESEARCH CENTRE
CHARITABLE**

Chembur | Malad | Bhivandi | Navi Mumbai

NAME : NEHA NANDKISHOR SAWANT (54Y/F)
REF. BY : MEDIWHEEL
TEST ASKED : HbA1c

SAMPLE COLLECTED AT :
(4000711424), SURANA SETHIA HOSPITAL, SION -
TROMBAY ROAD, SUMAN NAGAR, CHEMBUR,
MUMBAI, MAHARASHTRA 400071, 400071

TEST NAME	TECHNOLOGY	VALUE	UNITS
HbA1c - (HPLC)	H.P.L.C	5.1	%

Bio. Ref. Interval. :

Bio. Ref. Interval.: As per ADA Guidelines

Below 5.7% : Normal
5.7% - 6.4% : Prediabetic
>=6.5% : Diabetic

Guidance For Known Diabetics

Below 6.5% : Good Control
6.5% - 7% : Fair Control
7.0% - 8% : Unsatisfactory Control
>8% : Poor Control

Method : Fully Automated H.P.L.C method

AVERAGE BLOOD GLUCOSE (ABG)	CALCULATED	100	mg/dL
-----------------------------	------------	-----	-------

Bio. Ref. Interval. :

90 - 120 mg/dl : Good Control
121 - 150 mg/dl : Fair Control
151 - 180 mg/dl : Unsatisfactory Control
> 180 mg/dl : Poor Control

Method : Derived from HbA1c values

Please correlate with clinical conditions.

--- End of report ---

Sample Collected on (SCT) : 09 Sep 2023 08:15
Sample Received on (SRT) : 09 Sep 2023 13:13
Report Released on (RRT) : 09 Sep 2023 14:32

(Signature)

(Signature)

A Social Venture of
SURANA CHARITABLE TRUST

Regd. No. E 15635 With Charity Commissioner Mumbai
Incorp. Exemption No. DIT (E) / MC / EOG / 524 / 2009 - 10. 12-A Registration No. TR/31324
Sumannagar, Sion Trombay Road, Chembur, Mumbai - 400071 **Tel. : 022-3378 3378**
Email: info@suranasethiahospital.in Web : www.suranasethiahospital.com

Dr. Sumanta Bhowmik, DPM



NABH PRE ACCREDITATION
ENTRY LEVEL HOSPITAL
PEH-2018-0537



**SURANA SETHIA HOSPITAL
AND RESEARCH CENTRE
CHARITABLE**

Chembur | Malad | Bhiwandi | Navi Mumbai

NAME	: MRS. NEHA SAWANT	SEX	: FEMALE
AGE	: 54 YRS	ID NO.	: 1134497
REF BY	: C/O. MEDIWHEEL	DATE	: 09/09/2023

ULTRASONOGRAPHY OF ABDOMEN AND PELVIS

LIVER

Liver is normal in size, shape and contour. It shows homogeneous echotexture. No abnormal parenchymal mass lesion is seen. Intra hepatic biliary radicles and portal radicles are normal.

PORTAL VEIN AND C.B.D

Portal vein and C.B.D are normal in course and caliber.

GALL BLADDER

Gall bladder is physiologically distended. Wall thickness is normal. No evidence of calculus or sludge or pericholecystic collection is seen.

SPLEEN

Spleen appears normal size, shape, contour and echogenicity. No abnormal parenchymal mass / lesion. Splenic vein is normal.

PANCREAS

Pancreas is normal in size, shape and position. It shows normal echogenicity. No focal mass lesion or calcification is seen. Pancreatic duct is not dilated.

KIDNEYS

Both kidneys are normal in size, shape, position and contour. Parenchymal echogenicity is normal. Cortico-medullary difference is well maintained. No abnormal mass lesion is seen. No evidence of calculus and hydronephrosis in both kidneys.

Right kidney measures 9.3 x 3.6 cm.

Left kidney measures 10.6 x 4.9 cm.

Contd 2/..

A Social Venture of

SURANA CHARITABLE TRUST

Regd. No. E 15635 With Charity Commissioner Mumbai

Income Exemption No. DIT (E) / MC / 80G / 524 / 2009 - 10. 12-A Registration No. TR/31324.

Sumannagar, Sion Trombay Road, Chembur, Mumbai - 400071 **Tel. : 022-3378 3378**

Email: info@suranasethiahospital.in Web: www.suranasethiahospital.com



NAME	: MRS. NEHA SAWANT	SEX	: FEMALE
AGE	: 54 YRS	ID NO.	: 1134497
REF BY	: C/O. MEDIWHEEL	DATE	: 09/09/2023

:2:

AORTA AND RETROPERITONEUM

Visualized aorta and retroperitoneal vessels are normal in course and caliber.
No evidence of significant lymphadenopathy or free fluid.

URINARY BLADDER

Urinary bladder is well distended. It shows smooth wall and mucosal thickening is normal. No obvious mass lesion or calculus is seen.

UTERUS

Uterus is anteverted, normal in size. Myometrial echopattern is normal. No obvious focal mass lesion is seen.
Endometrium is central, 3.2 mm in thickness.

OVARIES

Bilateral ovaries are normal in size and echopattern. Few small follicles are seen.

Bilateral adnexae are clear.

No free fluid is seen in Pouch of Douglas.

IMPRESSION:

- No significant abnormality is detected.

DR. KETAN KALASKAR
M.D.
Consultant Radiologist
KRRG

A Social Venture of

SURANA CHARITABLE TRUST

Regd. No. E 15035 With Charity Commissioner Mumbai

Income Exemption No. DIT (E) / MC / 80G / 524 / 2009 - 10. 12-A Registration No. TR/31324

Sumannagar, Sion Trombay Road, Chembur, Mumbai - 400071 **Tel. : 022-3378 3378**

Email: info@suranasethiahospital.in Web : www.suranasethiahospital.com

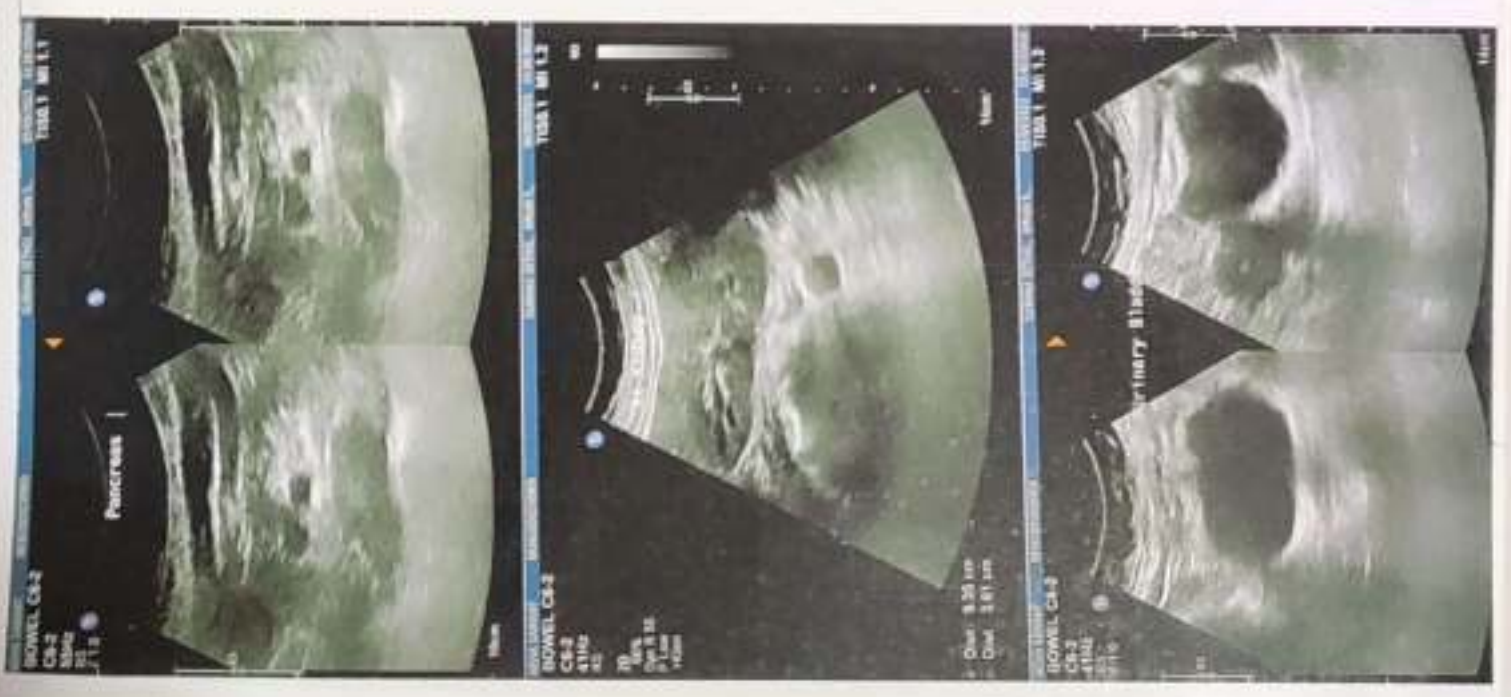

SURANA SETHIA HOSPITAL
SION TROMBAY ROAD
MUMBAI

Station
Telephone:

EXERCISE STRESS TEST REPORT

Patient Name: Sawant, Neha
Patient ID: 24756
Height: 150 cm
Weight: 62 kg

DOB: 02.03.1969
Age: 54yrs
Gender: Female
Race: Indian

Study Date: 09.09.2023
Test Type: --
Protocol: BRUCE

Referring Physician: --
Attending Physician: DR RUPESH NAYAK
Technician: Anita mokal

Medications:

--

Medical History:

--

Reason for Exercise Test:

--

Exercise Test Summary

Phase Name	Stage Name	Time in Stage	Speed (mph)	Grade (%)	HR (bpm)	BP (mmHg)	Comment
PRETEST	SUPINE	00:11	0.00	0.00	82	110/80	
	STANDING	00:11	0.00	0.00	80		
	HYPERV.	00:12	0.00	0.00	77		
	WARM-UP	00:17	0.60	0.00	76		
EXERCISE	STAGE 1	03:00	1.70	10.00	105	120/80	
	STAGE 2	03:00	2.50	12.00	127	140/90	
	STAGE 3	00:08	3.40	14.00	129	150/90	
RECOVERY		02:57	0.00	0.00	91	130/80	

The patient exercised according to the BRUCE for 6:07 min:s, achieving a work level of Max. METS: 7.10. The resting heart rate of 82 bpm rose to a maximal heart rate of 131 bpm. This value represents 78 % of the maximal, age-predicted heart rate. The resting blood pressure of 110/80 mmHg, rose to a maximum blood pressure of 150/90 mmHg. The exercise test was stopped due to Leg discomfort.

Interpretation

Summary: Resting ECG: NSR.

Functional Capacity: normal.

BP Response to Exercise: normal resting BP - appropriate response.

HR Response to Exercise: appropriate.

Chest Pain: none.

Arrhythmias: none.

ST Changes: none.

Overall impression: Negative stress test.

Conclusions

Physician

R

Technician

Bharti

Surana, Neha
 Patient ID: 24756
 09/09/2023
 9:46:10am

Female, 150 cm, 62 kg
 54yrs Indian
 Male

Test Reason:
 Medical History:

Ref. MD: Ordering MD:
 Technician: Anita mekal
 Comment: Test Type:

BRIDGE: Total Exercise Time: 06:07
 Max HR: 131 bpm, 78% of max predicted, 166 bpm. HR at rest: 82
 Max BP: 150/90 mmHg. BE at rest: 110/80
 Minimum Workload: 7.10 METS
 Max. ST: 0.70 mm, 0.00 mV/s in V6; EXERCISE STAGE 3: 06:08
 Reasons for Termination: Leg discomfort
 Summary: Resting ECG: NSR. Functional Capacity: normal. BP Response to Exercise: normal resting BP - appropriate response. HR Response to Exercise: appropriate. Chest Pain: none. Arrhythmias: none. ST Changes: none. Overall impression: Negative stress test.

Phase Name	Stage Name	Time in Stage	Speed (mph)	Grade (%)	Workload (METS)	HR (bpm)	BP (mmHg)	RPP (mmHg* bpm)	VE (l/min)	ST Level (V6 mm)	Comment
PRETEST	SUBINE	00:11	0.00	0.00	1.0	82	110/80	9020	0	-0.20	
	STANDING	00:11	0.00	0.00	1.0	80			0	-0.20	
	HYPERV.	00:12	0.00	0.00	1.0	77			0	-0.20	
EXERCISE	WARM-UP	00:17	0.00	0.00	1.0	76			0	-0.15	
	STAGE 1	03:00	1.70	10.00	4.6	105	120/80	12600	0	-0.20	
	STAGE 2	03:00	2.50	12.00	7.0	127	140/90	17780	0	-0.50	
RECOVERY	STAGE 3	00:08	3.40	14.00	7.1	129	150/90	19350	0	-0.70	
	STAGE 3	02:57	0.00	0.00	1.0	91	130/80	11850	0	-0.60	

CARDIO BEATS

V6:73 (2)

Unconfirmed

Attending MD: DR RUPESH NAYAK

Page 3

CARDIO BEATS

Sawani, Neha
Patient ID: 24756
09/09/2023
9:46:18am

Trends: configurable

SURANA SEHHA HOSPITAL

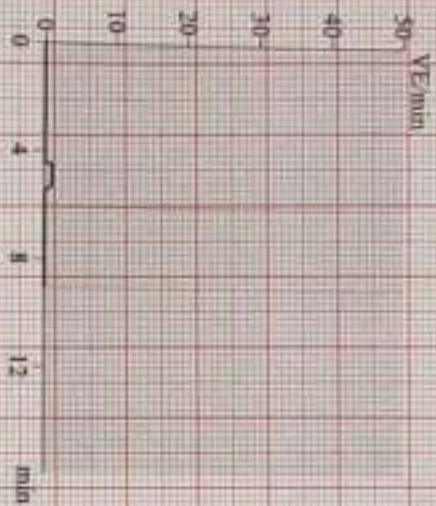
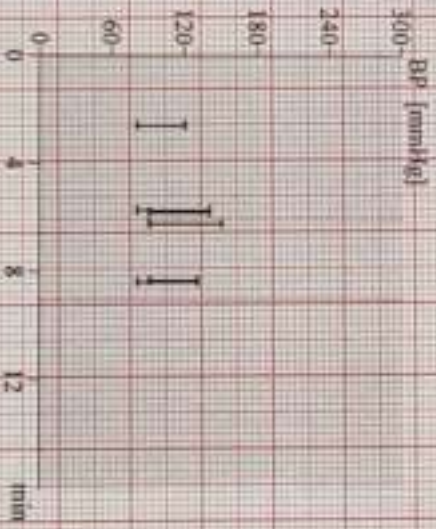
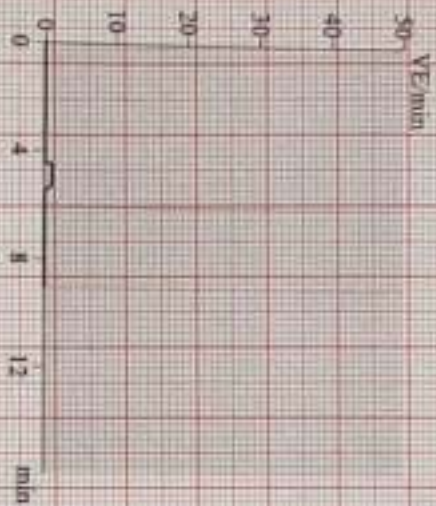

16.73 (2)

Unconfirmed

Attending MD: DR. RUPESH NAVAK

CARDIO BEATS

Examiner: Neha
Patient ID: 24756
09/09/2023
9:46:16am

31 bpm

12-Lead Report

SURANA SETHIA HOSPITAL

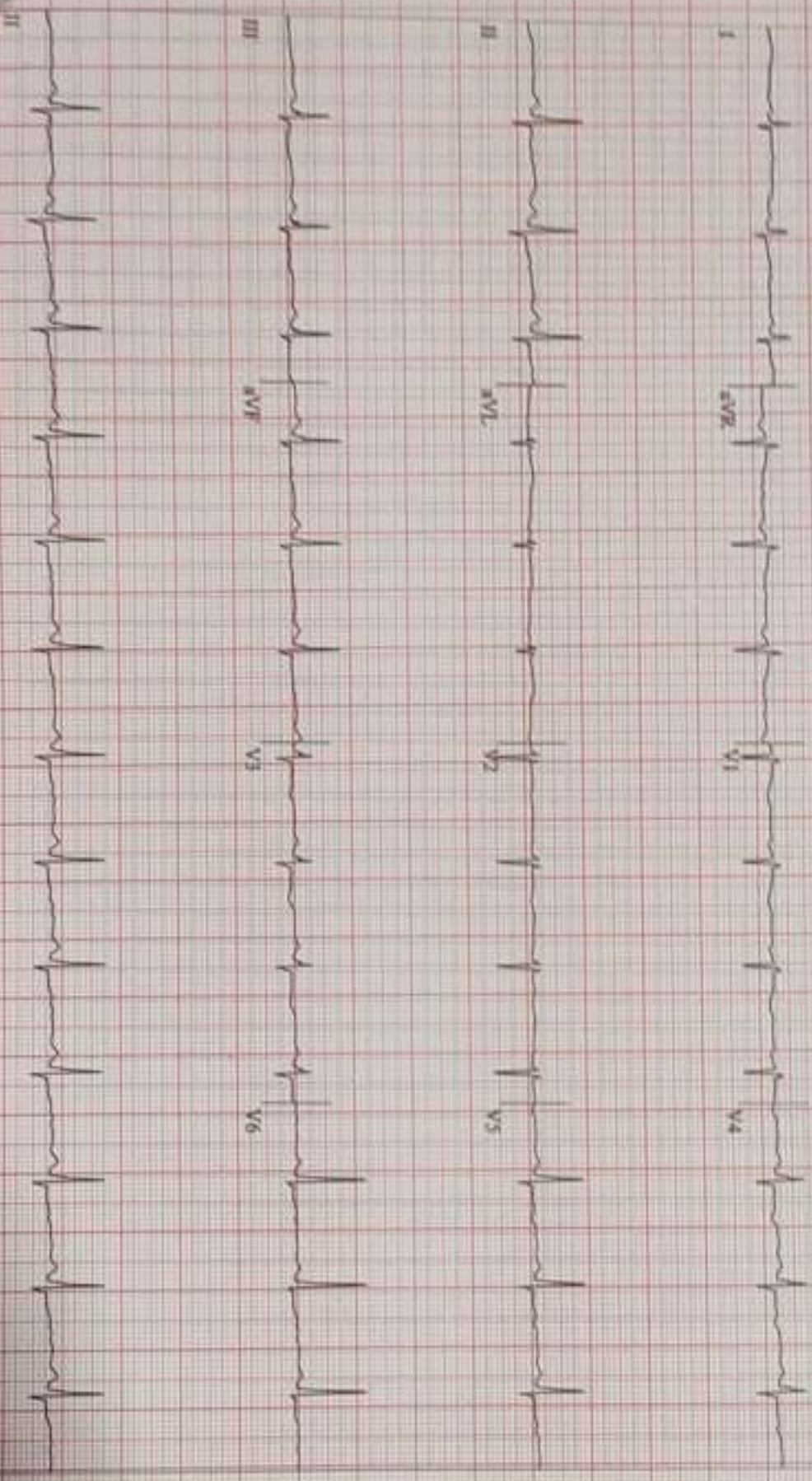

6.75 (2)
V 50Hz 0.01Hz FRP+ HR(V6JJ)

Start of Test: 9:46:16am

Page 1

CARDIO BEATS

Samant, Nisha
Patient ID: 24756
09/09/2023
9:46:21am

82 bpm
110/70 mmHg

12-lead Report
PRETEST
SUSPENSE
09/09

BRUCE
0.0 mph
0.0 %

SURANA SETHIA HOSPITAL

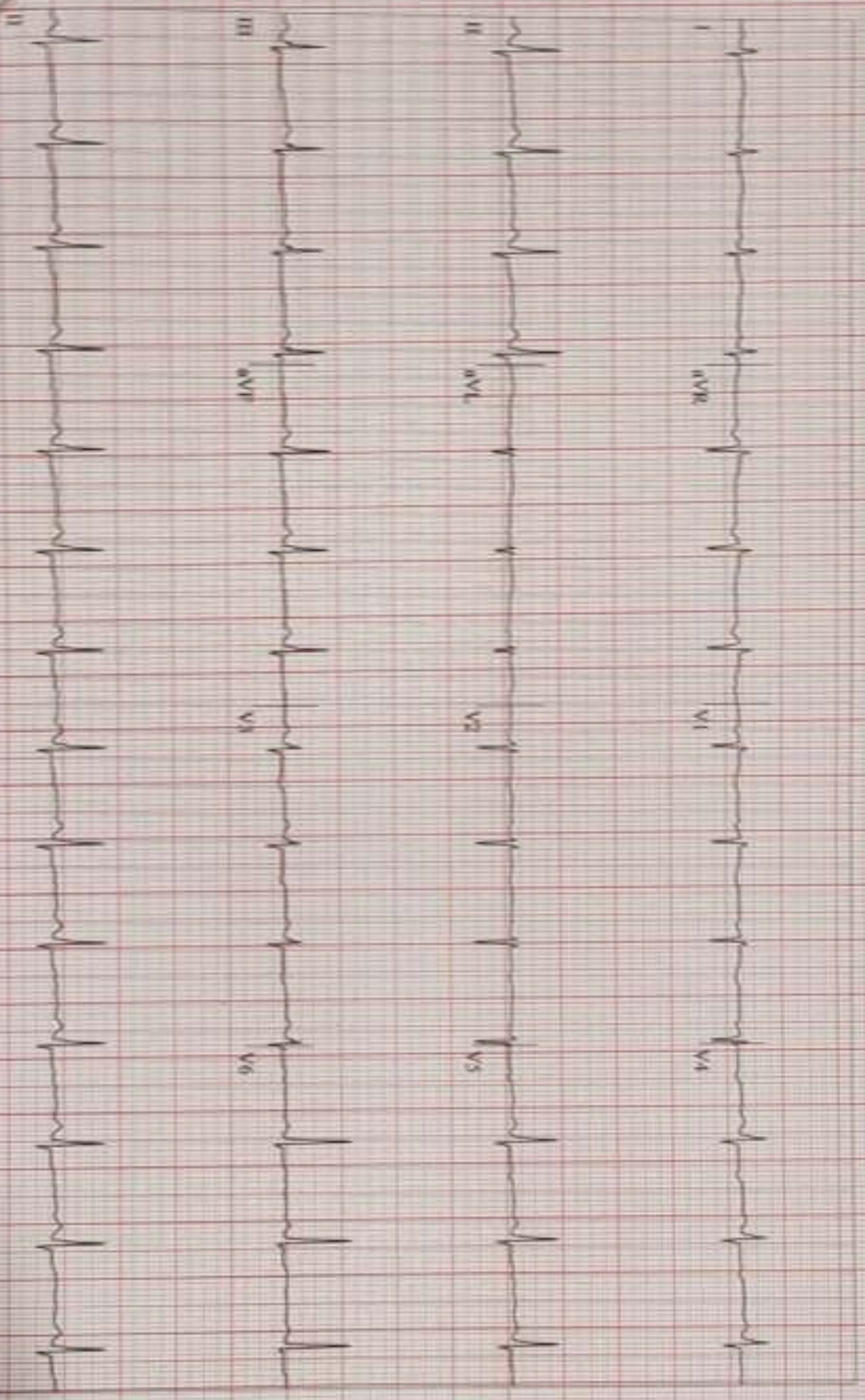

6.27 (2)
V 50Hz 0.01Hz PRF+ HR(V6,II)

Start of Test: 9:46:10am

Page 2

Harman, Neha
Patient ID 24796
(9/20/2023)
9:46:10am

80 bpm
110/80 mmHg

12-Lead Report
PRETEST
STANDING
00:20

BRUCE
0.0 mph
0.0%

SURANA SETHIA HOSPITAL

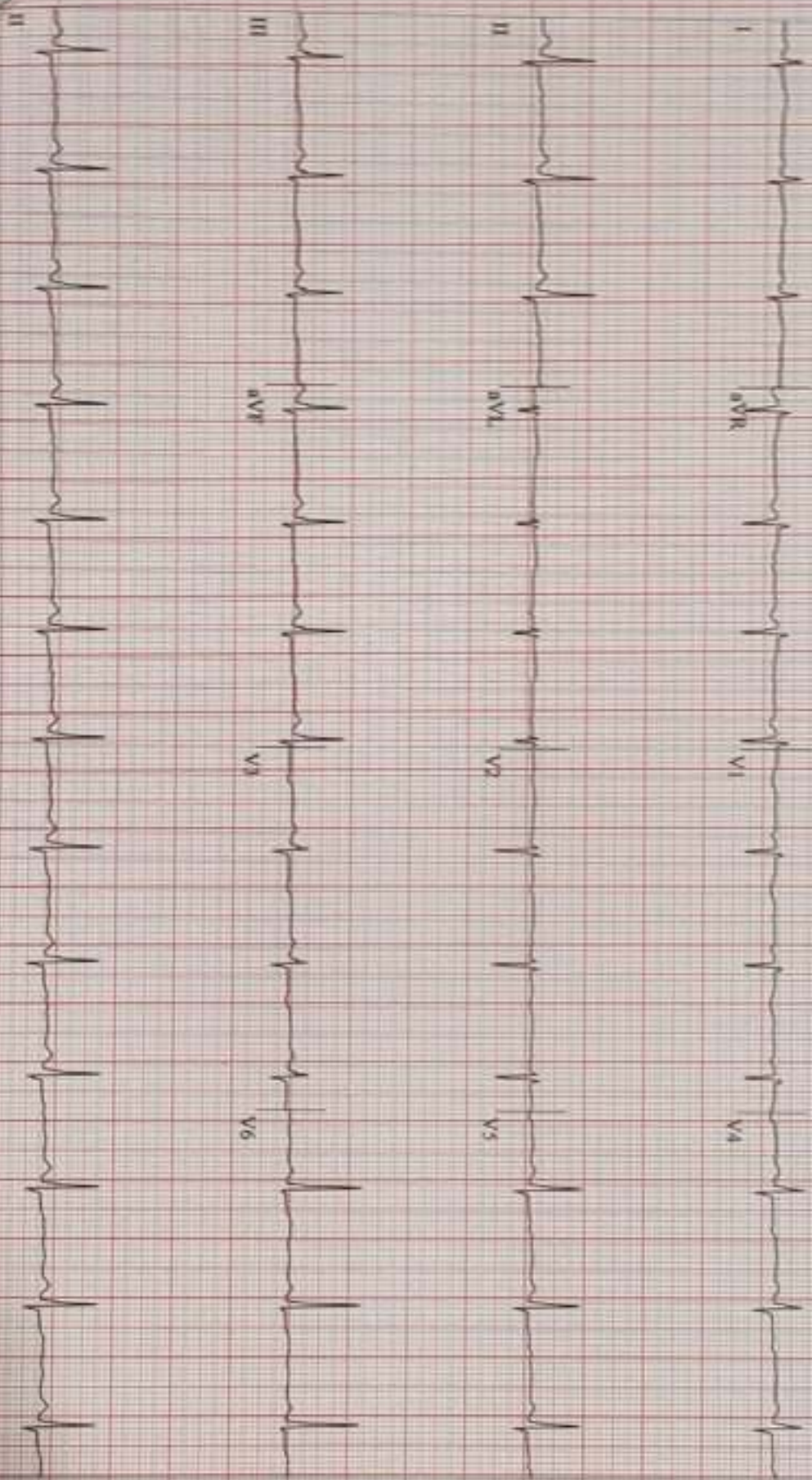

V 300Hz 0.01Hz FRR+ HR(V6,II)

Start of Test: 9:46:10am

CARDIO BEATS

Suwani, Neha
Patient ID 24756
09/09/2023
9:46:47am

76 bpm
110/80 mmHg

12-Lead Report
PRETEST
HYPERV
00:31

BRUCE
0.0 mph
0.0%

SURANA SETHIA HOSPITAL

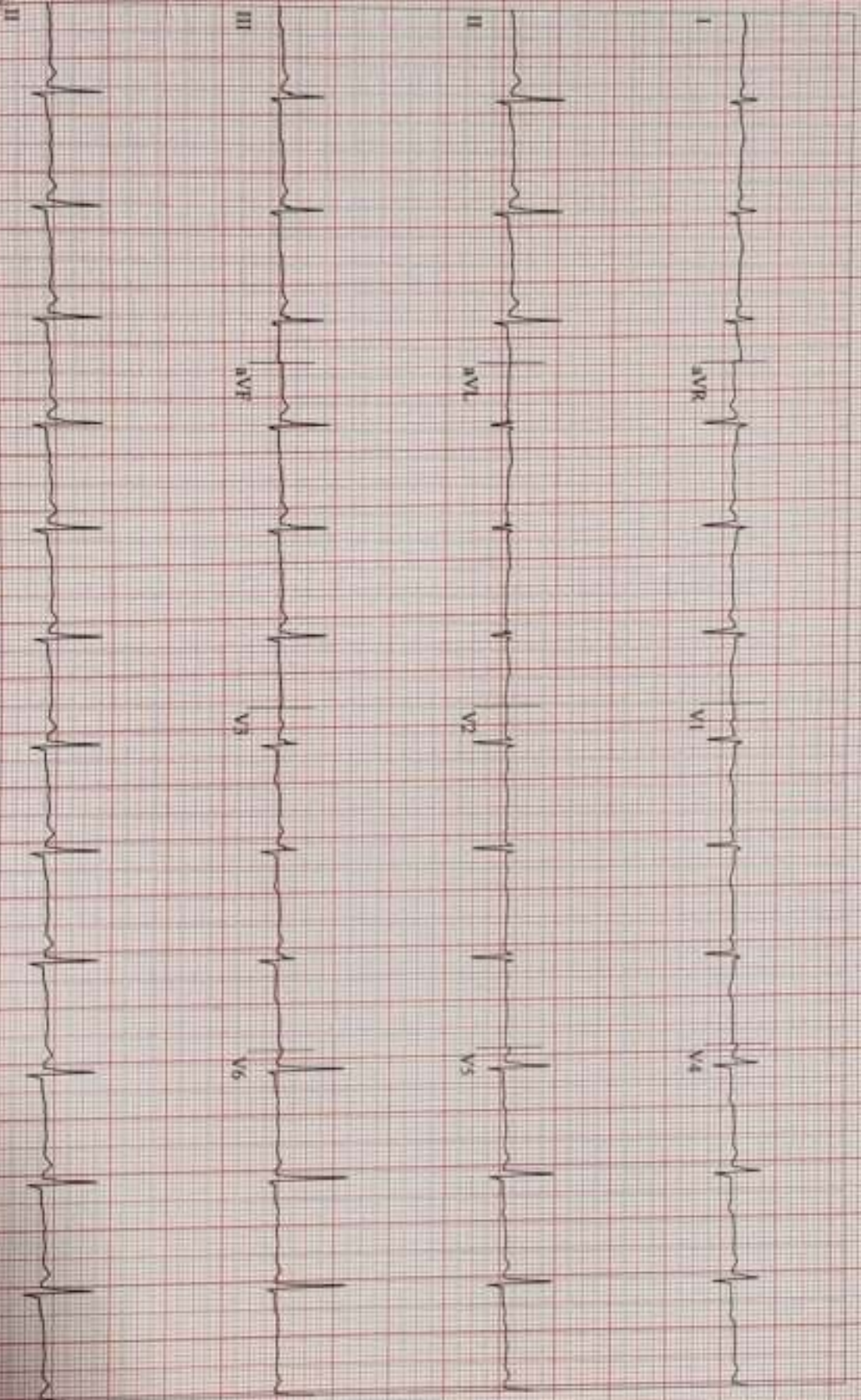

6:23 (2)
V 50Hz 0.01Hz ERF+ HR(V6,II)

Start of Test: 9:46:10am

Page 4

CARDIO BEATS

Sawant, Neha
Patient ID: 24756
09/09/2023
9:46:57am

76 bpm
110/80 mmHg

12-lead Report
PRETEST
WARRM-UP
00/41

BRUCE
0.0 mph
0.0%

SURANA SETHIA HOSPITAL

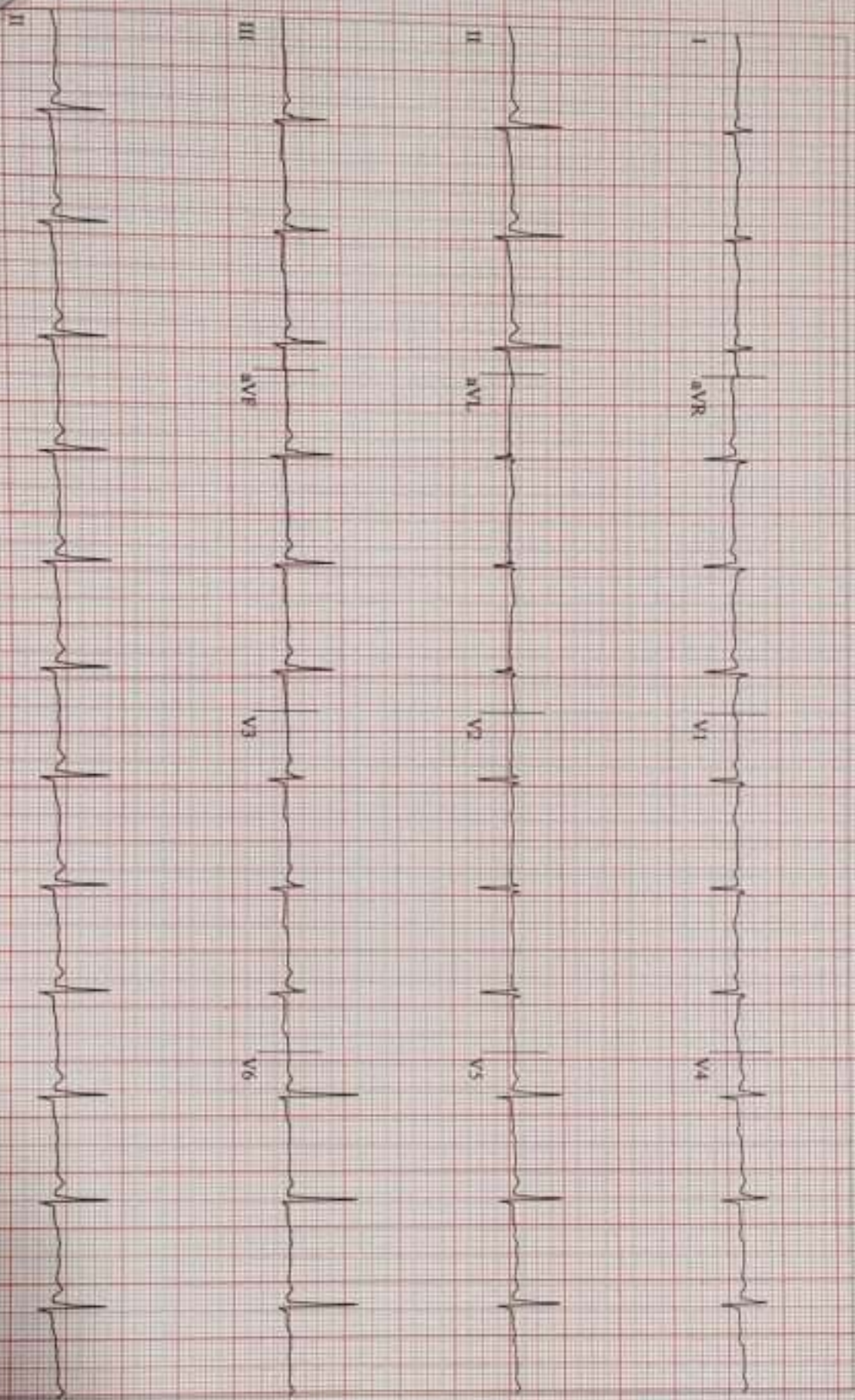

6.73 (2)
V 50Hz 0.01Hz FRF+ HR(V6,II)

Start of Test: 9:46:10am

CARDIO BEATS

Saravali, Neha
Patient ID 24756
09/09/2023
9:49:56am

105 bpm
120/80 mmHg

Linked Medians
EXERCISE
STAGE 1
02:50

BRUCE
1.7 mph
10.0 %

SURANA SETHIA HOSPITAL

Lead
ST Level (mm)
ST Slope (mV/s)

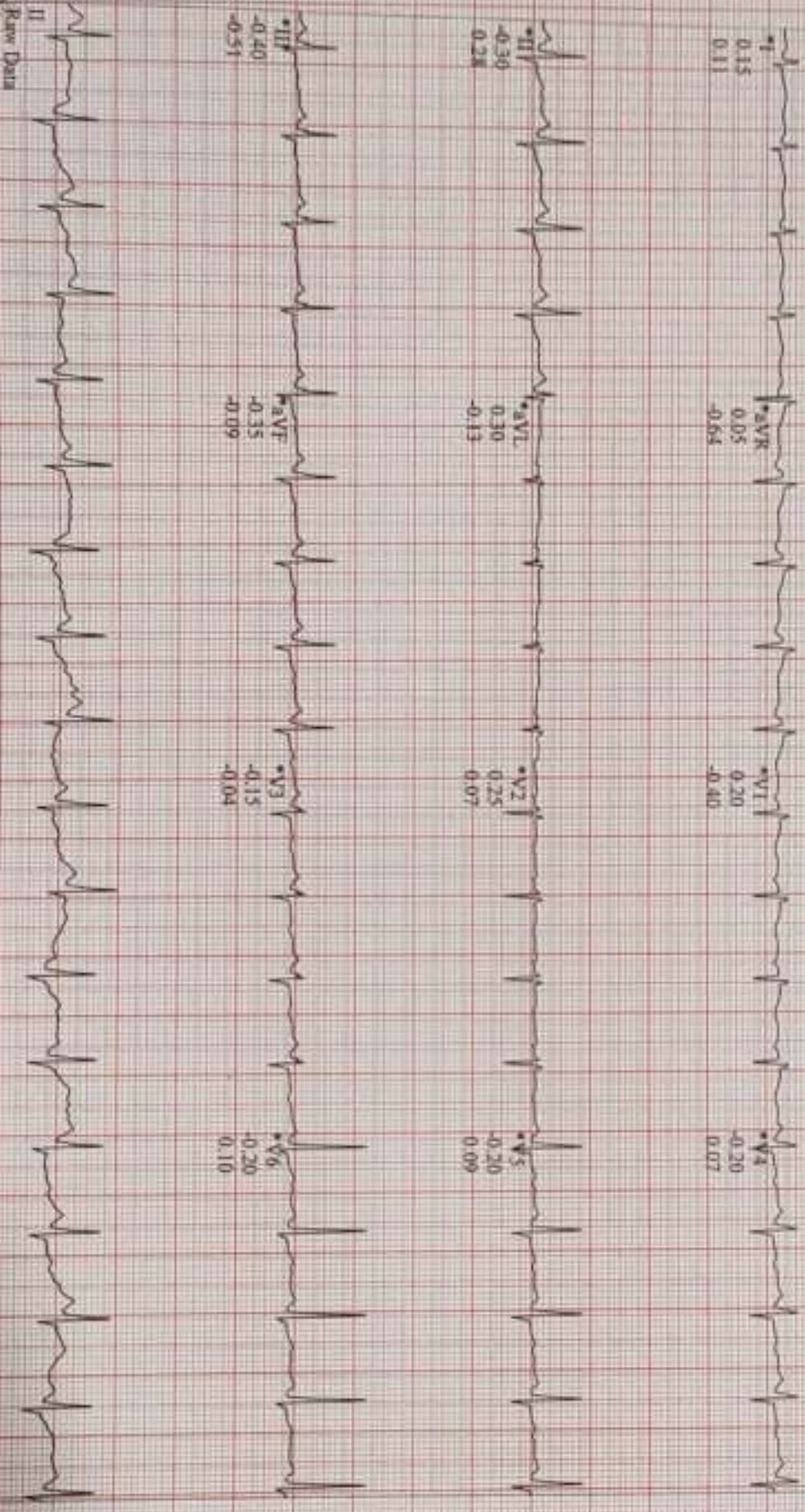

Raw Data

*Computer Synthesized Rhythms

6.73 (2)
V 50Hz 0.01Hz FRF+ HR(V6JD)

Start of Test: 9:46:10am

Sarvani, Neha
Patient ID: 24756
09/09/2023
9-C2-50km

126 bpm
140/90 mmHg

Linked Medians
EXERCISE
STAGE 2
05:50

BRUCE
2.5 mph
12.0 %

SI, RANA SETHIA HOSPITAL

Lead
ST Level (mm)
ST Slope (mVs)

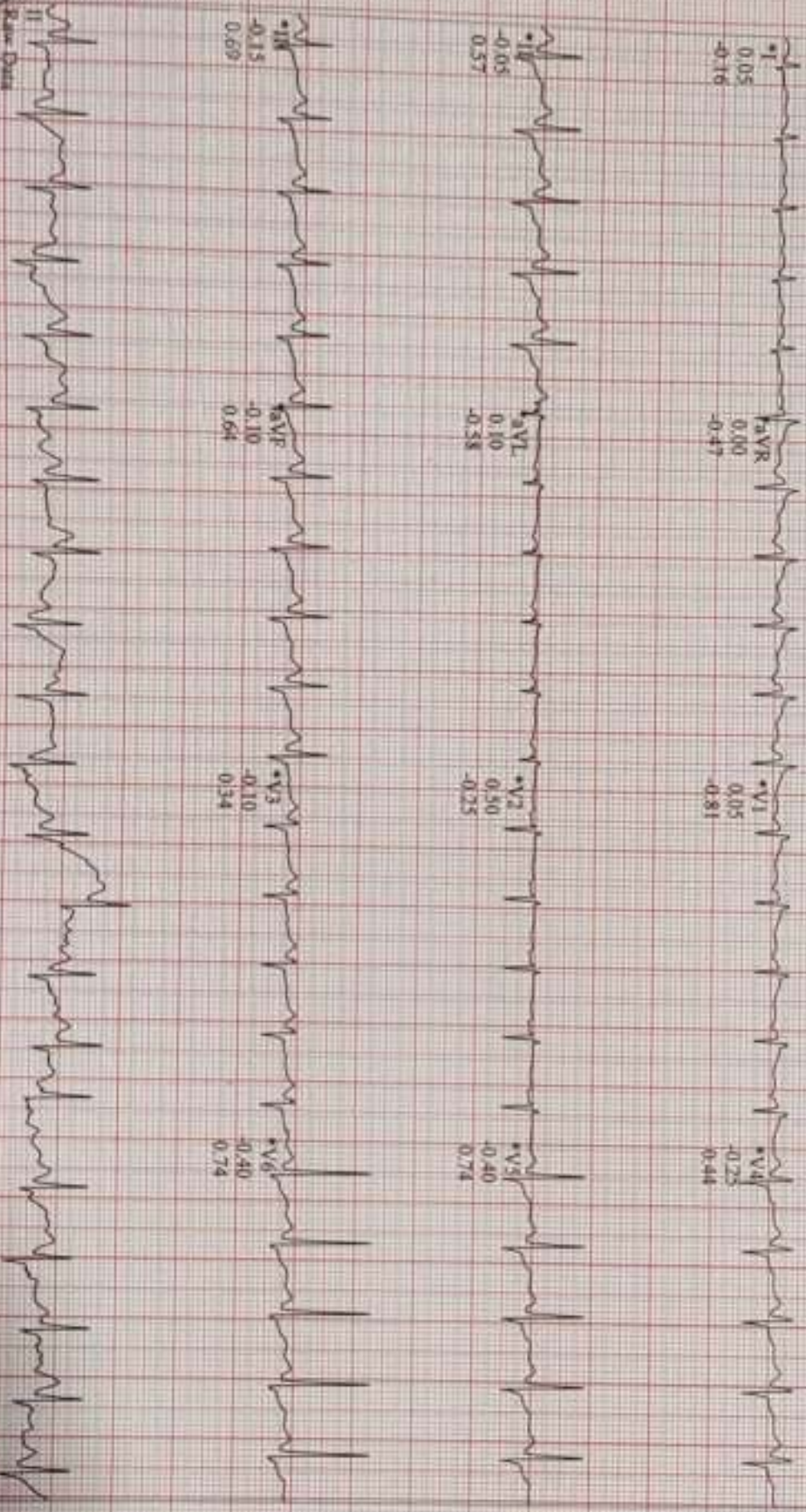

Rate: 126

6.73 (2)
AV 50Hz 0.01Hz PRF+ HR(V6,II)

Start of Test: 9:46:10am

*Computer Synthesized Rhythms

Sawani, Neha
Patient ID: 24756
09/09/2023
9:53:13am

129 bpm
130/90 mmHg

12 Lead Report (PEAK EXERCISE)
EXERCISE
STAGE 1
06:08

BRIDGE
1.4 mph
14.0%

SURANA SETHIA HOSPITAL

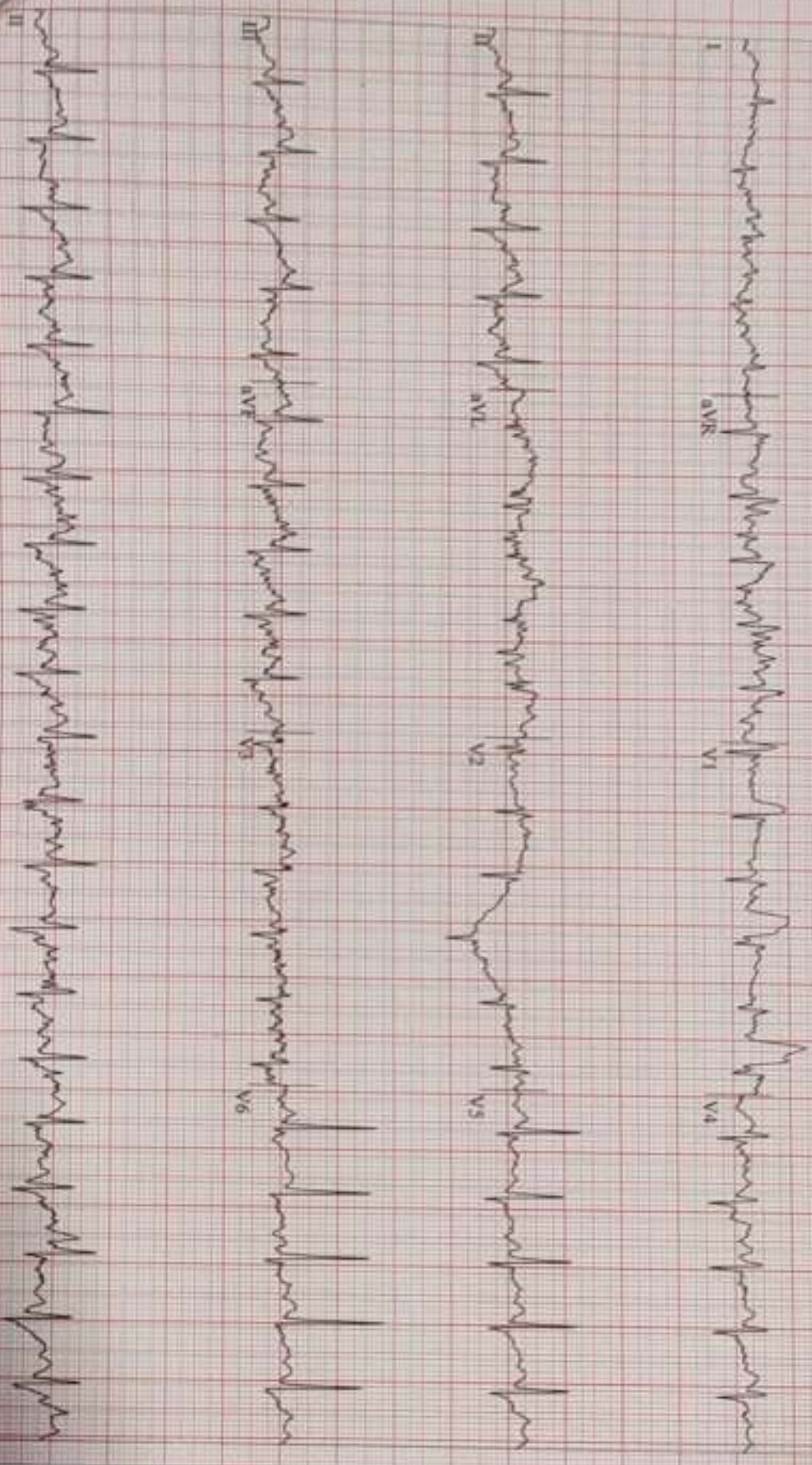

6.75 (2)
V 50Hz 0.01Hz FRF+ HR(V6,II)

Start of Test: 9:46:10am

CARDIO BEATS

Sawant, Neha
Patient ID 24756
09:09:2023
P:53:57cm

111 bpm
150/90 mmHg

Linked Medians
RECOVERY
P1
00:50

BRUCE
0.6 mph
0.0 %

SUBBANA SETHIA HOSPITAL

Lead
ST Level (mm)
ST Slope (mV%)

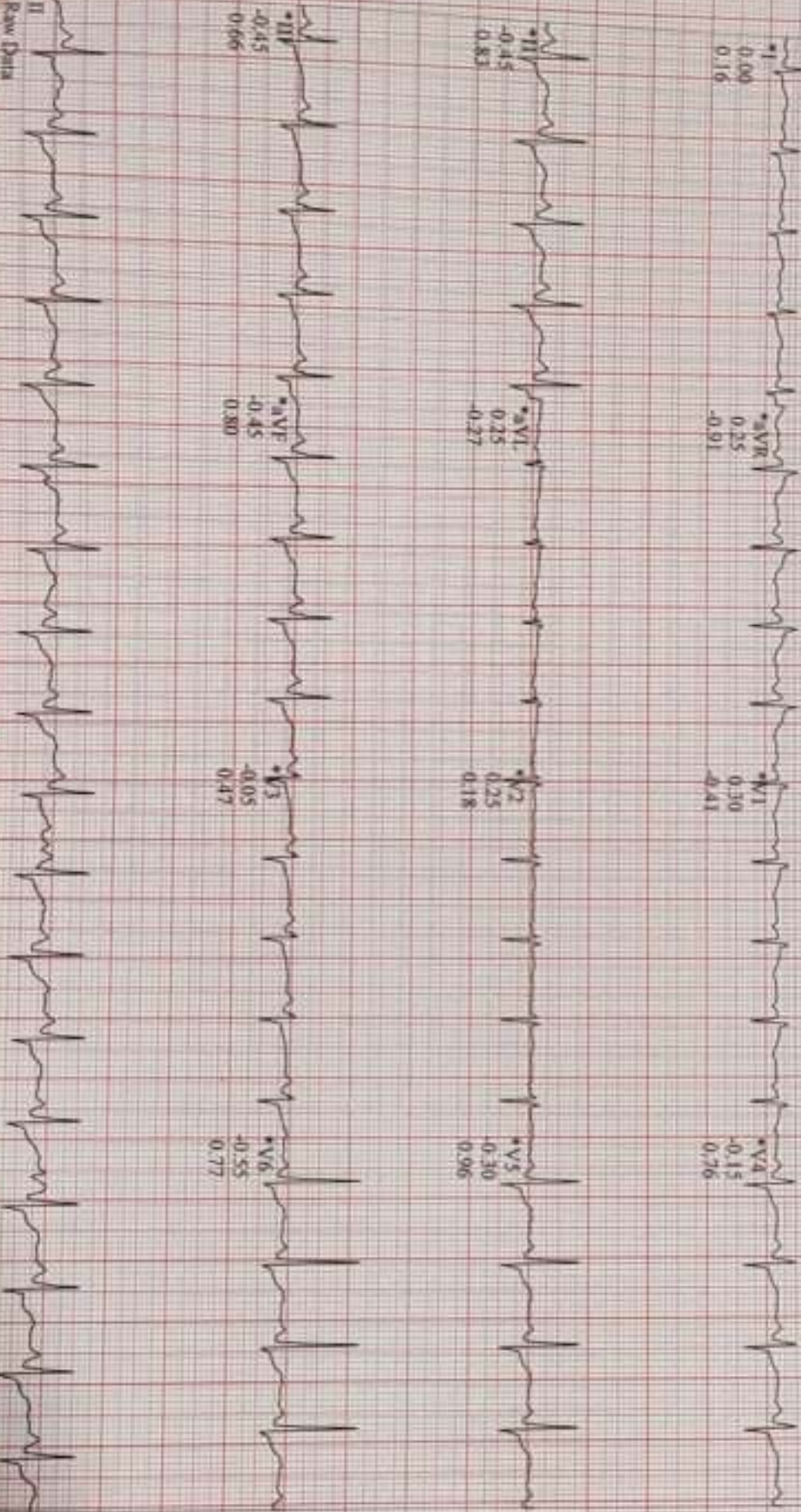

6.73 (2)
V 50Hz 0.01Hz FRF+ HR(V6,II)

Start of Test: 9:46:10am

*Computer Synthesized Rhythms

Shrout, Nisha
Patient ID: 24756
09:00 AM
09/24/2011

99 bpm
Linked Medications
RECOVERY
#1
01:50

BRUCE
0.6 mph
0.0 %

SUBANA SETHIA HOSPITAL
Lead
ST Level (mm)
ST Slope (mV/s)

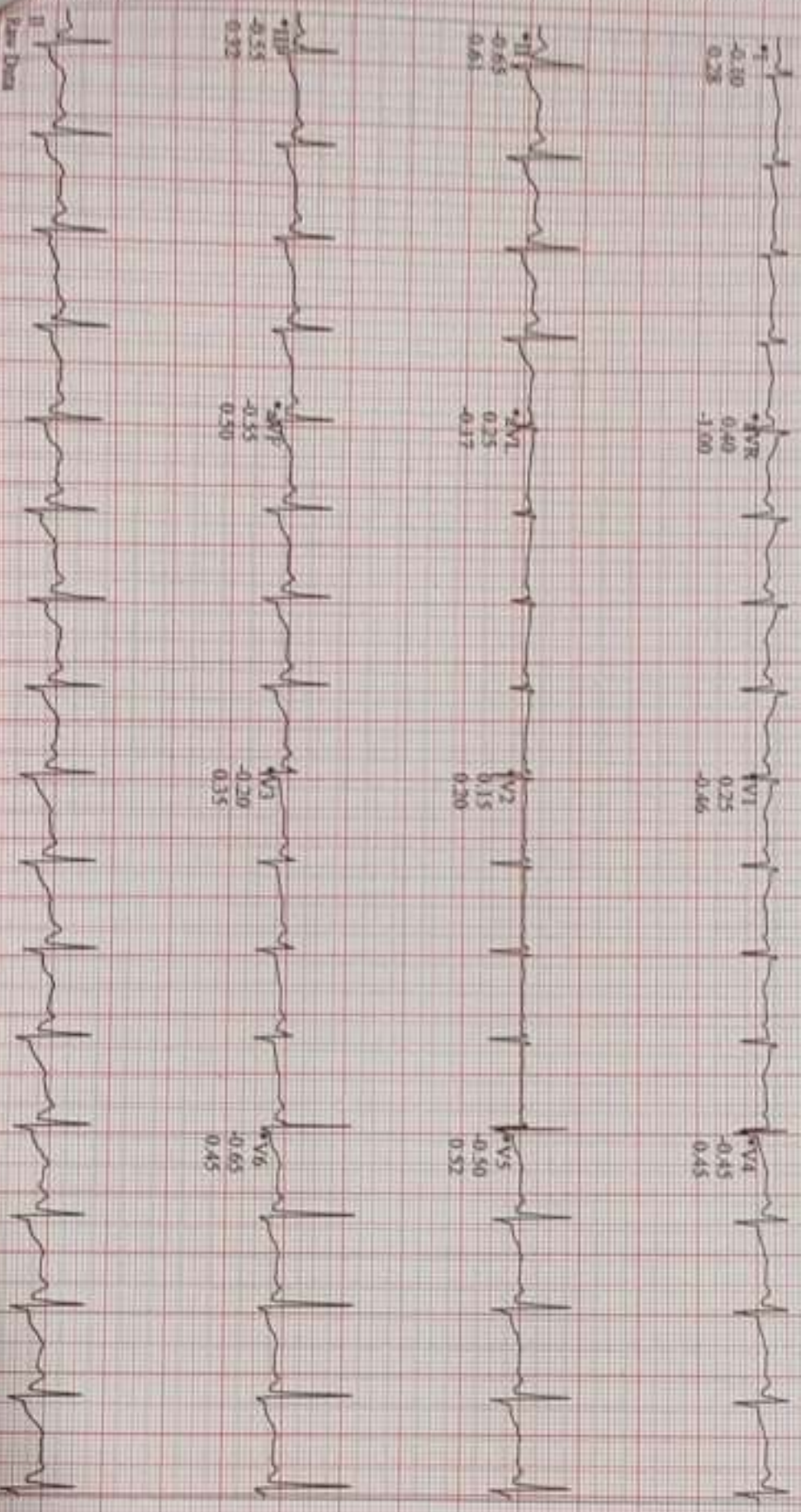

V6.75 (2)
RV 50Hz 0.01Hz FRF+ HR(V6,JD)

Start of Test: 9:46:10am

Computer Synthesized Rhythms

Sawant, Neha
Patient ID: 24756
09/09/2023
9:55:57am

93 bpm
130/80 mmHg

Linked Medians
RECOVERY
#1
02:50

BRUCE
0.6 mph
0.0 %

SURANA SETHIA HOSPITAL
Lead
STL: evel (mm)
ST: Slope (mV/s)

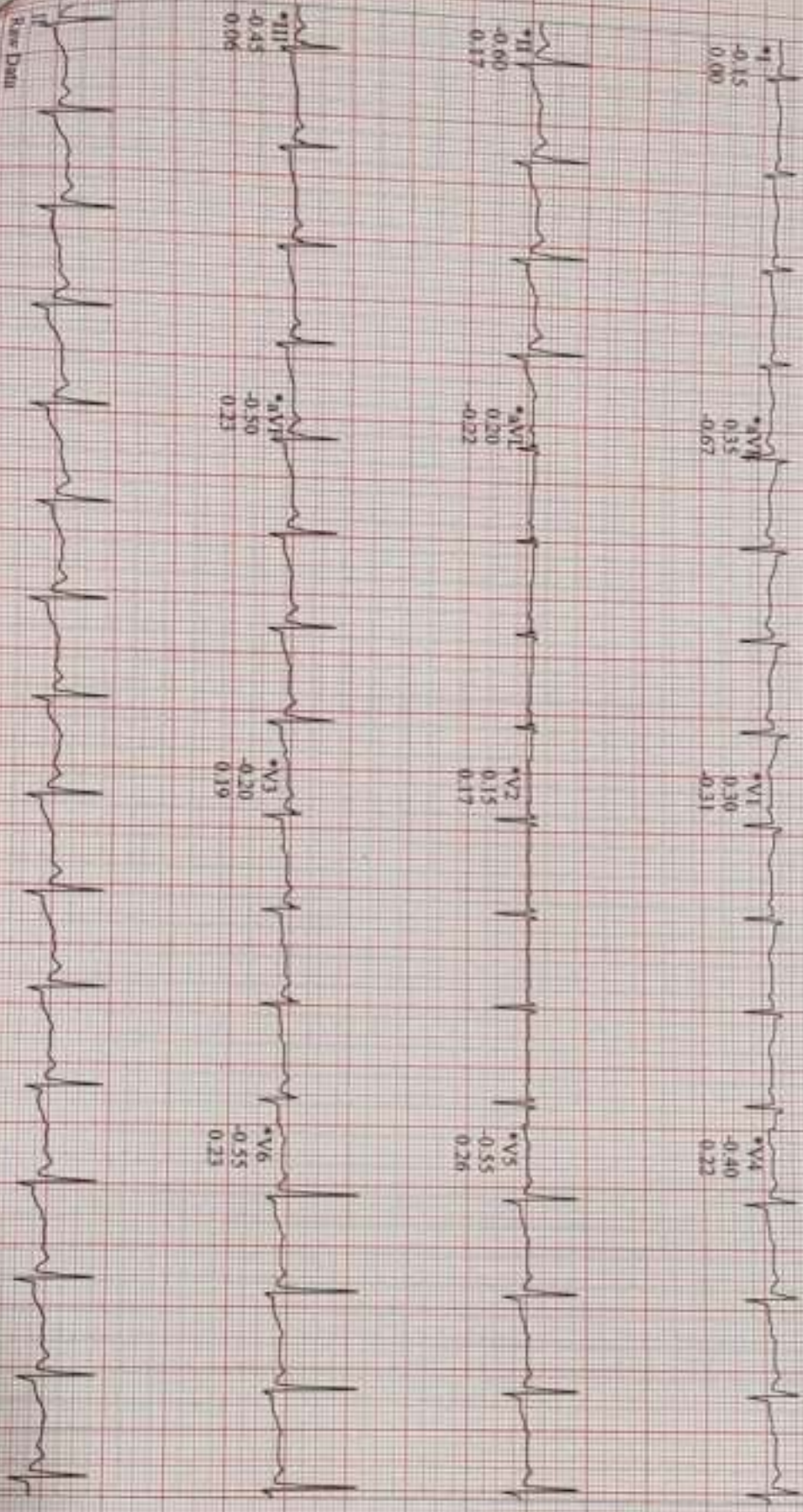

Raw Data

V6, T3 (2)
100V 50Hz 0.01Hz FRF + HR(V6,II)

Start of Test: 9:46:10am

*Computer Synthesized Rhythms



NABH PRE ACCREDITATION
ENTRY LEVEL HOSPITAL
PEH-2018-0537



**SURANA SETHIA HOSPITAL
AND RESEARCH CENTRE
CHARITABLE**

Chembur | Malad | Bhwandi | Navi Mumbai

NAME	: MRS. NEHA SAWANT	SEX	: FEMALE
AGE	: 54 YRS	ID NO.	: 1134497
REF BY	: C/O. MEDIWHEEL	DATE	: 09/09/2023

X-RAY CHEST PA VIEW

Protocol :

Computerised radiography of chest PA reveals:

Observation:

- Lung fields appear clear.
- Cardiac silhouette is within normal limits.
- Bilateral costophrenic angles are clear.
- Visualised bones are unremarkable.

Impression:

- No significant abnormality detected.

DR. KETAN KALASKAR
M.D.
Consultant Radiologist
KRRG

A Social Venture of

SURANA CHARITABLE TRUST

Regd. No. E 15635 With Charity Commissioner Mumbai

Income Exemption No. DIT (E) / MC / 80G / 524 / 2009 - 10. 12-A Registration No. TR/31324

Surnannagar, Sion Trombay Road, Chembur, Mumbai - 400071. **Tel. : 022-3378 3378**

Email: info@suranasethiahospital.in Web: www.suranasethiahospital.com

POKES
Mela Srinivas
Age 53 Yr

78 bpm
-/- mmHg

QRS
QT / QTc Baz
PR
P
RR / PP
P / QRS / T

82 ms
380 / 433 ms
142 ms
114 ms
768 / 769 ms
59 / 27 / 27 degrees

Normal sinus rhythm
Nonspecific T wave abnormality
Abnormal ECG

Sp - 110/80 mmHg
P - 98/min

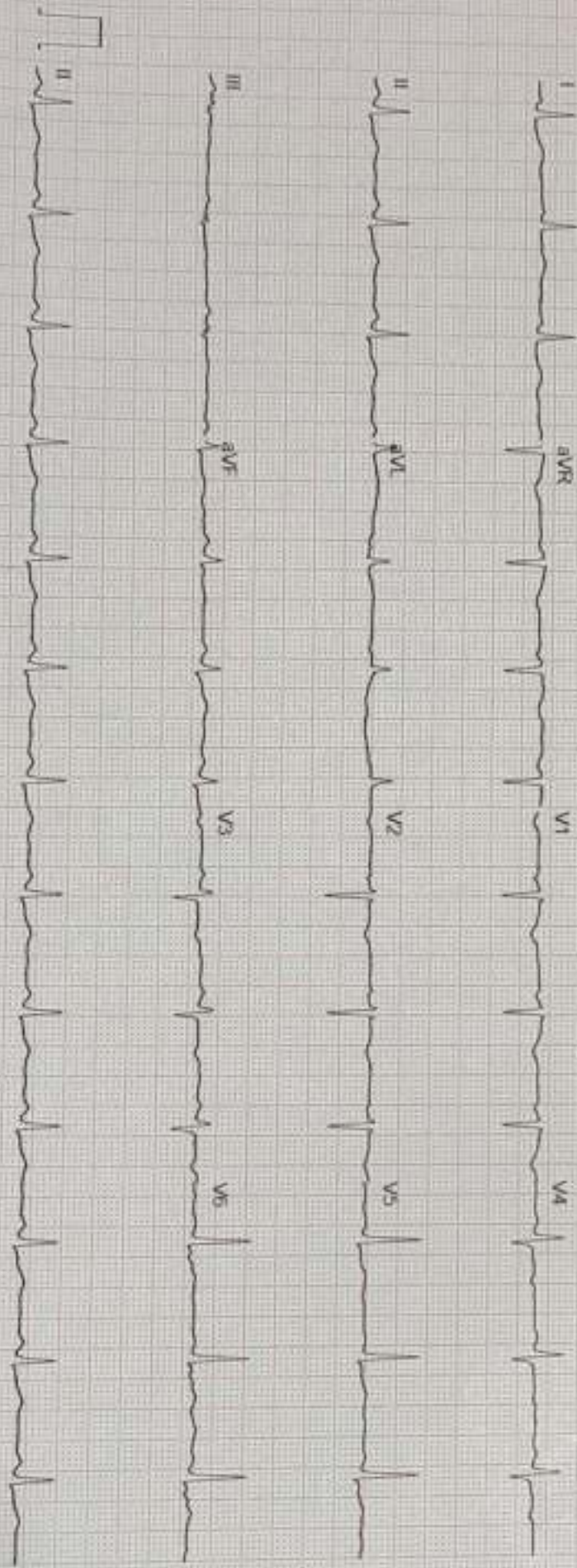

GE MAC2000 1 1 12SL™ V241

25 mm/s 10 mm/mV

ADS 0.56-20 Hz 50 Hz

4x2 5x3 25 R1 Unconfirmed

