



NABH PRE ACCREDITATION
ENTRY LEVEL HOSPITAL
PEH-2018-0537



**SURANA SETHIA HOSPITAL
AND RESEARCH CENTRE
CHARITABLE**

Chembur | Malad | Bhiwandi | Navi Mumbai

Patient Name : MR. KUMAR ANAND .
Ordered Loc : Hospital clinic
Referred By : Dr.Mediwheel
Class : OPD
Current Loc :
Accession No : 23005551

IP / OP No : 1128571
Gender : Male Age : 32 Y 0 M 1 D
Vch No : 1371825
Received Dt : 25-Mar-2023 17:08
Reported On : 25-Mar-2023 17:52
Sample No : 23014351

COMPLETE HEAMOGRAM (C.B.C.)

<u>TEST DESCRIPTION</u>	<u>OBSERVED VALUE</u>	<u>REFERENCE RANGE</u>	<u>UNITS</u>
Haemoglobin	15.10	11.50 - 16.00	gm/dL
R.B.C.	5.13	4.00 - 6.00	Mill/C.mm.
P.C.V.	44.80	37.00 - 47.00	%
M.C.V.	87.33	78.00 - 100.00	fL
M.C.H.	29.43	27.00 - 31.00	pg
M.C.H.C.	33.71	32.00 - 36.00	%
RDW	12.9	11.0 - 15.0	%
Total W.B.C. Count	3300	4000 - 11000	/C.mm
DIFFERENTIAL COUNT			
Neutrophils	49	40 - 75	%
Eosinophils	8	1 - 6	%
Basophils	0	0 - 1	%
Lymphocytes	40	20 - 45	%
Monocytes	3	1 - 10	%
WBC MORPHOLOGY	Leucopenia		
RBC MORPHOLOGY	Normal		
PLATELET COUNT	201	150 - 450	10 ³ /ul
PLATELETS	Adequate		

** END OF REPORT **

Checked By

Provisional

Authorized By Technician

Printed By : SSSL on 25/03/2023 05:52:49PM

Dr. Pragati Pote
MB, DPB,
(Path & Bact)

A Social Venture of
SURANA CHARITABLE TRUST

Regd. No. E 15635 With Charity Commissioner Mumbai
Income Exemption No. DIT (E) / MC / 80G / 524 / 2009 - 10. 12-A Registration No. TR/31324.
Sumannagar, Sion Trombay Road, Chembur, Mumbai - 400071 **Tel. : 022-3378 3378**
Email: info@suranasethiahospital.in Web. : www.suranasethiahospital.com



NABH PRE ACCREDITATION
ENTRY LEVEL HOSPITAL
PEH-2018-0537



**SURANA SETHIA HOSPITAL
AND RESEARCH CENTRE
CHARITABLE**

Chembur | Malad | Bhiwandi | Navi Mumbai

Patient Name : MR. KUMAR ANAND .
Ordered Loc : Hospital clinic
Referred By : Dr. Mediwheel
Class : OPD
Current Loc :
Accession No : 23005551

IP / OP No : 1128571
Gender : Male Age : 32 Y 0 M 1 D
Vch No : 1371825
Received Dt : 25-Mar-2023 17:08
Reported On : 25-Mar-2023 17:52
Sample No : 23014350

BLOOD GROUP & RH TYPE

TEST DESCRIPTION

OBSERVED VALUE

REFERENCE RANGE\UNITS

BLOOD GROUP & RH TYPE

ABO Group
Rh Factor

"B"
POSITIVE
** END OF REPORT **

Checked By

Authorized By Technician

Provisional

Printed By : SSSL on 25/03/2023 05:52:57PM

Dr. Pragati Pote
MB, DPB,
(Path & Bact)

A Social Venture of
SURANA CHARITABLE TRUST

Regd. No. E 15635 With Charity Commissioner Mumbai
Income Exemption No. DIT (E) / MC / 80G / 524 / 2009 - 10. 12-A Registration No. TR/31324.
Sumannagar, Sion Trombay Road, Chembur, Mumbai - 400071 **Tel. : 022-3378 3378**
Email: info@suranasethiahospital.in Web. : www.suranasethiahospital.com



NABH PRE ACCREDITATION
ENTRY LEVEL HOSPITAL
PEH-2018-0537



**SURANA SETHIA HOSPITAL
AND RESEARCH CENTRE
CHARITABLE**

Chembur | Malad | Bhiwandi | Navi Mumbai

Patient Name : MR. KUMAR ANAND .	IP / OP No : 1128571
Ordered Loc : Hospital clinic	Gender : Male Age : 32 Y 0 M 1 D
Referred By : Dr.Mediwheel	Vch No : 1371825
Class : OPD	Received Dt : 25-Mar-2023 17:08
Current Loc :	Reported On : 25-Mar-2023 17:52
Accession No : 23005551	Sample No : 23014349

ESR

<u>TEST DESCRIPTION</u>	<u>OBSERVED VALUE</u>	<u>REFERENCE RANGE\UNITS</u>
ESR (Erythrocyte Sedimentation Rate)	30	1 - 20 mm/hr

** END OF REPORT **

[Signature]
Checked By

Authorized By Technician

[Signature]
Dr. Pragati Pote
MB, DPB,
(Path & Bact)

Provisional

Printed By : SSSL on 25/03/2023 05:53:04PM

A Social Venture of
SURANA CHARITABLE TRUST

Regd. No. E 15635 With Charity Commissioner Mumbai
Income Exemption No. DIT (E) / MC / 80G / 524 / 2009 - 10. 12-A Registration No. TR/31324.
Sumannagar, Sion Trombay Road, Chembur, Mumbai - 400071 **Tel. : 022-3378 3378**
Email: info@suranasethiahospital.in Web. : www.suranasethiahospital.com



NABH PRE ACCREDITATION
ENTRY LEVEL HOSPITAL
PEH-2018-0537



**SURANA SETHIA HOSPITAL
AND RESEARCH CENTRE
CHARITABLE**

Chembur | Malad | Bhiwandi | Navi Mumbai

Patient Name : MR. KUMAR ANAND .	IP / OP No : 1128571
Ordered Loc : Hospital clinic	Gender : Male Age : 32 Y 0 M 1 D
Referred By : Dr.Mediwheel	Vch No : 1371825
Class : OPD	Received Dt : 25-Mar-2023 17:08
Current Loc :	Reported On : 25-Mar-2023 17:53
Accession No : 23005551	Sample No : 23014353

RENAL FUNCTION TEST

<u>TEST DESCRIPTION</u>	<u>OBSERVED VALUE</u>	<u>REFERENCE RANGE</u>	<u>UNITS</u>
BUN	12.0	6.0 - 21.0	mg/dl
Uric Acid	4.5	3.5 - 7.2	mg/dl
Sodium [Na+]	142	135 - 155	mmol/L
Potassium [K+]	4.0	3.6 - 5.5	mmol/L
Chloride [Cl-]	101	96 - 108	mmol/L
Calcium	9.5	8.4 - 10.2	mg/dl
Phosphorus	3.4	2.5 - 4.5	mg/dl
Serum Alkaline Phosphates	153.0	28.0 - 111.0	IU/L
Serum Proteins Total	7.4	6.0 - 8.2	gm%
Serum Albumin	4.2	3.0 - 5.0	gm%
Serum Globulin	3.20	1.90 - 3.50	gm%
Albumin : Globulin Ratio	1.31	0.90 - 2.00	gm%
Serum Creatinine	1.0	0.5 - 1.5	mg/dl

** END OF REPORT **

Checked By

Authorized By Technician

Dr. Pragati Pote
MB, DPB,
(Path & Bact)

Provisional Printed By : SSSL on 25/03/2023 05:53:59PM

A Social Venture of
SURANA CHARITABLE TRUST
Regd. No. E 15635 With Charity Commissioner Mumbai
Income Exemption No. DIT (E) / MC / 80G / 524 / 2009 - 10. 12-A Registration No. TR/31324.
Sumannagar, Sion Trombay Road, Chembur, Mumbai - 400071 **Tel. : 022-3378 3378**
Email: info@suranasethiahospital.in Web. : www.suranasethiahospital.com



NABH PRE ACCREDITATION
ENTRY LEVEL HOSPITAL
PEH-2018-0537



**SURANA SETHIA HOSPITAL
AND RESEARCH CENTRE
CHARITABLE**

Chembur | Malad | Bhiwandi | Navi Mumbai

Patient Name : MR. KUMAR ANAND .
Ordered Loc : Hospital clinic
Referred By : Dr.Mediwheel
Class : OPD
Current Loc :
Accession No : 23005551

IP / OP No : 1128571
Gender : Male Age : 32 Y 0 M 1 D
Vch No : 1371825
Received Dt : 25-Mar-2023 17:08
Reported On : 25-Mar-2023 17:53
Sample No : 23014353

LIVER FUNCTION TEST

TEST DESCRIPTION

OBSERVED VALUE

REFERENCE RANGE\UNITS

Total Bilirubin	0.7	0.1 - 1.2 mg/dl
Conjugated (Direct) Bilirubin	0.2	0.0 - 0.3 mg/dl
Unconjugated (Indirect) Bilirubin	0.5	0.1 - 1.0 mg/dL
SGOT	34.0	15.0 - 46.0 U/L
SGPT	90.0	13.0 - 69.0 U/L
Serum Alkaline Phosphates	153.0	28.0 - 111.0 IU/L
Serum Proteins Total	7.4	6.0 - 8.2 gm%
Serum Albumin	4.2	3.0 - 5.0 gm%
Serum Globulin	3.20	1.90 - 3.50 gm%
Albumin : Globulin Ratio	1.31	0.90 - 2.00 gm%
Serum Creatinine	1.0	0.5 - 1.5 mg/dl
G. G. T. P	26.0	0.0 - 45.0 IU/L

** END OF REPORT **

Checked By

Authorized By Technician

Dr. Pragati Pote
MB, DPB,
(Path & Bact)

Provisional

Printed By : SSSL on 25/03/2023 05:53:59PM

A Social Venture of
SURANA CHARITABLE TRUST

Regd. No. E 15635 With Charity Commissioner Mumbai
Income Exemption No. DIT (E) / MC / 80G / 524 / 2009 - 10. 12-A Registration No. TR/31324.
Sumannagar, Sion Trombay Road, Chembur, Mumbai - 400071 **Tel. : 022-3378 3378**
Email: info@suranasethiahospital.in Web : www.suranasethiahospital.com



NABH PRE ACCREDITATION
ENTRY LEVEL HOSPITAL
PEH-2018-0537



**SURANA SETHIA HOSPITAL
AND RESEARCH CENTRE
CHARITABLE**

Chembur | Malad | Bhiwandi | Navi Mumbai

Patient Name : MR. KUMAR ANAND .	IP / OP No : 1128571
Ordered Loc : Hospital clinic	Gender : Male Age : 32 Y 0 M 1 D
Referred By : Dr.Mediwheel	Vch No : 1371825
Class : OPD	Received Dt : 25-Mar-2023 17:08
Current Loc :	Reported On : 25-Mar-2023 17:53
Accession No : 23005551	Sample No : 23014353

LIPID PROFILE

TEST DESCRIPTION

OBSERVED VALUE

REFERENCE RANGE UNITS

Total Cholesterol	140	150 - 250 mg%
Triglycerides	110	35 - 160 mg%
HDL Cholesterol	42	30 - 70 mg%
VLDL Cholesterol	22.00	7.00 - 35.00 mg%
LDL Cholesterol	76.00	108.00 - 145.00 mg%
LDL/HDL Ratio	1.81	1.10 - 3.90
TC/HDL CHOL Ratio	3.33	3.50 - 5.00

** END OF REPORT **

[Signature]
Checked By

Provisional

Authorized By Technician

Printed By : SSSL on 25/03/2023 05:53:59PM

[Signature]

Dr. Pragati Pote
MB, DPB,
(Path & Bact)

A Social Venture of
SURANA CHARITABLE TRUST

Regd. No. E 15635 With Charity Commissioner Mumbai
Income Exemption No. DIT (E) / MC / 80G / 524 / 2009 - 10. 12-A Registration No. TR/31324.
Sumannagar, Sion Trombay Road, Chembur, Mumbai - 400071 **Tel. : 022-3378 3378**
Email: info@suranasethiahospital.in Web. : www.suranasethiahospital.com



NABH PRE ACCREDITATION
ENTRY LEVEL HOSPITAL
PEH-2018-0537



**SURANA SETHIA HOSPITAL
AND RESEARCH CENTRE
CHARITABLE**

Chembur | Malad | Bhiwandi | Navi Mumbai

Patient Name : MR. KUMAR ANAND .	IP / OP No : 1128571
Ordered Loc : Hospital clinic	Gender : Male Age : 32 Y 0 M 1 D
Referred By : Dr.Mediwheel	Vch No : 1371825
Class : OPD	Received Dt : 25-Mar-2023 17:08
Current Loc :	Reported On : 25-Mar-2023 17:53
Accession No : 23005551	Sample No : 23014353

BLOOD SUGAR F/PP

TEST DESCRIPTION

OBSERVED VALUE

REFERENCE RANGE\UNITS

Blood Sugar Fasting (FBS)	100	70 - 110 mg%
Urine Sugar (Fasting)	Absent	
Urine Ketone (Fasting)	Absent	

** END OF REPORT **

Checked By

Authorized By Technician

Dr. Pragati Pote
MB, DPB,
(Path & Bact)

Provisional Printed By : SSSL on 25/03/2023 05:53:57PM

A Social Venture of
SURANA CHARITABLE TRUST
Regd. No. E 15635 With Charity Commissioner Mumbai
Income Exemption No. DIT (E) / MC / 80G / 524 /2009 - 10. 12-A Registration No. TR/31324.
Sumannagar, Sion Trombay Road, Chembur, Mumbai - 400071 **Tel. : 022-3378 3378**
Email: info@suranasethiahospital.in Web. : www.suranasethiahospital.com



**SURANA SETHIA HOSPITAL
AND RESEARCH CENTRE
CHARITABLE**

Chembur | Malad | Bhiwandi | Navi Mumbai

Patient Name : MR. KUMAR ANAND .	IP / OP No : 1128571
Ordered Loc : Hospital clinic	Gender : Male Age : 32 Y 0 M 1 D
Referred By : Dr.Mediwheel	Vch No : 1371825
Class : OPD	Received Dt : 25-Mar-2023 17:08
Current Loc :	Reported On : 25-Mar-2023 17:53
Accession No : 23005551	Sample No : 23014352

BLOOD SUGAR F/PP

<u>TEST DESCRIPTION</u>	<u>OBSERVED VALUE</u>	<u>REFERENCE RANGE</u> UNITS
Blood Sugar Post Prandial (PPBS)	130	70 - 140 mg/dl
Urine Sugar (PP)	Absent	
Urine Ketone (PP)	Absent	
METHOD GLUCOSE OXIDASE PEROXIDASE (GOD /POD)		

** END OF REPORT **

Checked By

Authorized By Technician

Dr. Pragati Pote
MB, DPB,
(Path & Bact)

Provisional Printed By : SSSL on 25/03/2023 05:54:07PM

A Social Venture of
SURANA CHARITABLE TRUST
 Regd. No. E 15635 With Charity Commissioner Mumbai
 Income Exemption No. DIT (E) / MC / 80G / 524 /2009 - 10. 12-A Registration No. TR/31324.
 Sumannagar, Sion Trombay Road, Chembur, Mumbai - 400071 **Tel. : 022-3378 3378**
 Email: info@suranasethiahospital.in Web. : www.suranasethiahospital.com



NABH PRE ACCREDITATION
ENTRY LEVEL HOSPITAL
PEH-2018-0537



**SURANA SETHIA HOSPITAL
AND RESEARCH CENTRE
CHARITABLE**

Chembur | Malad | Bhiwandi | Navi Mumbai

Patient Name : MR. KUMAR ANAND .	IP / OP No : 1128571
Ordered Loc : Hospital clinic	Gender : Male Age : 32 Y 0 M 1 D
Referred By : Dr.Mediwheel	Vch No : 1371869
Class : OPD	Received Dt : 25-Mar-2023 18:07
Current Loc :	Reported On : 25-Mar-2023 18:08
Accession No : 23005563	Sample No : 23014390

URINE ANALYSIS

<u>TEST DESCRIPTION</u>	<u>OBSERVED VALUE</u>	<u>REFERENCE RANGE\UNITS</u>
<u>PHYSICAL EXAMINATION</u>		
Quantity	20 ml	
Colour	Pale yellow	
Appearance	Clear	
Deposit	Absent	
Reaction [PH]	Acidic	
Specific Gravity	1.010	
<u>CHEMICAL EXAMINATION</u>		
Urine Albumin	Absent	
Sugar	Absent	
Ketone Bodies	Absent	
Occult Blood	Absent	
Bile Pigment	Absent	
Bile Salt	Absent	
<u>MICROSCOPIC EXAMINATION</u>		
Red Blood Cells	Absent	00-02
Pus Cells	2 - 3	00-02 / hpf
Epithelial Cells	1 - 2	00-02 / hpf
Casts	Absent	
Crystals	Absent	
Spermatozoa	Absent	
Trichomonas Vaginalis	Absent	
Yeast Cells	Absent	
Amorphous Deposits	Absent	
Bacteria	Absent	

** END OF REPORT **

Checked By

Authorized By Technician

Dr. Pragati Pote
MB, DPB,
(Path & Bact)

Provisional Printed By : SSSL on 25/03/2023 06:08:11PM

A Social Venture of
SURANA CHARITABLE TRUST
Regd. No. E 15635 With Charity Commissioner Mumbai
Income Exemption No. DIT (E) / MC / 80G / 524 / 2009 - 10. 12-A Registration No. TR/31324.
Sumannagar, Sion Trombay Road, Chembur, Mumbai - 400071 **Tel. : 022-3378 3378**
Email: info@suranasethiahospital.in Web. : www.suranasethiahospital.com

Name of Patient	: Mr. ANAND KUMAR	Test Request ID	: 35742303250011
Age/Gender	: 30 Yrs/Male	Specimen Drawn ON	: 25-Mar-2023 12:53PM
Collected AT	: SURANASETHIA HOSPITAL AND RESE	Specimen Received ON	: 25-Mar-2023 02:35PM
Referred BY	: Dr. MEDIWHEEL	Report DATE	: 25-Mar-2023 04:06PM
Sample Type	: Serum - A3880948		
Ref Customer	:		

Test Description	Observed Value	Biological Reference Range	Method
THYROID PROFILE			
Triiodothyronine Total (T3)	1.59	0.70-2.04 ng/mL	Electrochemiluminescence immunoassay (ECLIA)
Thyroxine Total (T4)	10.8	4.6-10.5 ug/dL	Electrochemiluminescence immunoassay (ECLIA)
TSH (4th Generation)	7.216	0.40-4.20 uIU/mL	Electrochemiluminescence immunoassay (ECLIA)

Please correlate clinically.

PREGNANCY	REFERENCE RANGE for TSH IN uIU/mL (As per American Thyroid Association.)
1st Trimester	0.10-2.50 uIU/mL
2nd Trimester	0.20-3.00 uIU/mL
3rd Trimester	0.30-3.00 uIU/mL

INTERPRETATION-

1. Primary hyperthyroidism is accompanied by elevated serum T3 & T4 values along with depressed TSH level.
2. Primary hypothyroidism is accompanied by depressed serum T3 and T4 values & elevated serum TSH levels.
3. Normal T4 levels accompanied by high T3 levels and low TSH are seen in patients with T3 thyrotoxicosis.
4. Normal or low T3 & high T4 levels indicate T4 thyrotoxicosis (problem is conversion of T4 to T3)
5. Normal T3 & T4 along with low TSH indicate mild / subclinical HYPERTHYROIDISM .
6. Normal T3 & low T4 along with high TSH is seen in HYPOTHYROIDISM .
7. Normal T3 & T4 levels with high TSH indicate Mild / Subclinical HYPOTHYROIDISM .
8. Slightly elevated T3 levels may be found in pregnancy and in estrogen therapy while depressed levels may be encountered in severe illness , malnutrition , renal failure and during therapy with drugs like propranolol.
9. Although elevated TSH levels are nearly always indicative of primary hypothyroidism . rarely they can result from TSH secreting pituitary tumours (secondary hyperthyroidism)

* TSH IS DONE BY ULTRASENSITIVE 4th GENERATION CHEMIFLEX ASSAY*

COMMENTS:

Assay results should be interpreted in context to the clinical condition and associated results of other investigations. Previous treatment with corticosteroid therapy may result in lower TSH levels while thyroid hormone levels are normal. Results are invalidated if the client has undergone a radionuclide scan within 7-14 days before the test. Abnormal thyroid test findings often found in critically ill clients should be repeated after the critical nature of the condition is resolved. The production, circulation, and disintegration of thyroid hormones are altered throughout the stages of pregnancy.

Disclaimer-

TSH is an important marker for the diagnosis of thyroid dysfunction. Recent studies have shown that the TSH distribution progressively shifts to a higher concentration with age, and it is debatable whether this is due to a real change with age or an increasing proportion of unrecognized thyroid disease in the elderly. TSH levels are subject to circadian variation, reaching peak levels between 2-4AM and minimum between 6-10 PM. The variation is the order of 50% hence time of the day has influence on the measures serum TSH concentration. Dose and time of drug intake also influence the test result. Reference ranges are from Teitz fundamental of clinical chemistry 7th ed.

Nabl Scope.

*** End Of Report ***

This report has been validated by:

Preeti



DR. GEETANJALI GUPTA
M.B.B.S., M.D. (PATH)
DIR.-LAB
REGD. NO. 62907

DR. ANIL GUPTA
M.B.B.S., M.D. (PATH)
SR. CONSULTANT PATHOLOGIST
REGD. NO. 8015

DR. SUSHAMA TROKADE
M.B.B.S., M.D. (MICRO)
CONSULTANT MICROBIOLOGIST
REGD. NO. 2117

DR. PREETI JAIN
M.B.B.S., M.D. (PATH)
CONSULTANT PATHOLOGIST
REGD. NO. 2384

DR. PAWAN KUMAR
Phd. BIOCHEMISTRY
CONSULTANT BIOCHEMIST



QR CODE

Satellite Labs :

CRL DIAGNOSTICS PVT. LTD.

Mumbai : 701, Balaji Business Park, Moral Naka, Andheri East, Mumbai-400059

Head Office : Plot No. 10, Avtar Enclave, Opposite Metro Pillar No. 227, Paschim Vihar, Rohtak Road, New Delhi-110063

E-mail : info@crlidiagnostics.com, Web : www.crlidiagnostics.com, Phone : + 011-42-78-78-78



NABH PRE ACCREDITATION
ENTRY LEVEL HOSPITAL
PEH-2018-0537



**SURANA SETHIA HOSPITAL
AND RESEARCH CENTRE
CHARITABLE**

Chembur | Malad | Bhiwandi | Navi Mumbai

NAME : ANAND KUMAR (32Y/M)
REF. BY : SELF
TEST ASKED : HbA1c

SAMPLE COLLECTED AT :
(4000711424), SURANA SETHIA HOSPITAL, SION -
TROMBAY ROAD, SUMAN NAGAR, CHEMBUR,
MUMBAI, MAHARASHTRA 400071, 400071

TEST NAME	TECHNOLOGY	VALUE	UNITS
HbA1c - (HPLC)	H.P.L.C	6.3	%

Reference Range :

Reference Range: As per ADA Guidelines

Below 5.7% : Normal
5.7% - 6.4% : Prediabetic
>=6.5% : Diabetic

Guidance For Known Diabetics

Below 6.5% : Good Control
6.5% - 7% : Fair Control
7.0% - 8% : Unsatisfactory Control
>8% : Poor Control

Method : Fully Automated H.P.L.C method

AVERAGE BLOOD GLUCOSE (ABG)	CALCULATED	134	mg/dl
-----------------------------	------------	-----	-------

Reference Range :

90 - 120 mg/dl : Good Control
121 - 150 mg/dl : Fair Control
151 - 180 mg/dl : Unsatisfactory Control
> 180 mg/dl : Poor Control

Method : Derived from HBA1c values

Please correlate with clinical conditions.

~~ End of report ~~

Sample Collected on (SCT) : 25 Mar 2023 09:45
Sample Received on (SRT) : 25 Mar 2023 16:18
Sample Released on (RRT) : 25 Mar 2023 16:46

SURANA CHARITABLE TRUST

Regd. No. E 15635 With Charity Commissioner, Mumbai A1392
Income Exemption No. DIT (E) / MC / 80G / 524 / 2009 - 10. 12-A Registration No. TR/31324.
Sumannagar, Sion Trombay Road, Chembur, Mumbai - 400071
Email: info@suranasethiahospital.in Web: www.suranasethiashospital.com

Dr Meha S MD.DNB (Path)

Dr Sumanta Basak. DPB



NABH PRE ACCREDITATION
ENTRY LEVEL HOSPITAL
PEH-2018-0537



**SURANA SETHIA HOSPITAL
AND RESEARCH CENTRE
CHARITABLE**

Chembur | Malad | Bhiwandi | Navi Mumbai

NAME	: MR. ANANT KUMAR	SEX	: MALE
AGE	: 32 YRS	DATE	: 25/03/2023
REF BY	: C/O. MEDIWHEEL		

ULTRASONOGRAPHY OF ABDOMEN AND PELVIS

LIVER

Liver is normal in size, shape and contour. It shows homogeneous echotexture. No abnormal parenchymal mass lesion is seen. Intra hepatic biliary radicles and portal radicles are normal.

PORTAL VEIN AND C.B.D

Portal vein and C.B.D are normal in course and caliber.

GALL BLADDER

Gall bladder is physiologically distended. Wall thickness is normal. No evidence of calculus or sludge or pericholecystic collection.

SPLEEN

Spleen shows borderline enlarged in size and measures 13.0 cm.

PANCREAS

Pancreas is normal in size, shape and position. It shows normal echogenicity. No focal mass lesion or calcification is seen. Pancreatic duct is not dilated

KIDNEYS

Both kidneys are normal in size, shape, position and contour. Parenchymal echogenicity is normal. Cortico-medullary difference is well maintained. No abnormal mass lesion is seen. No evidence of calculus and hydronephrosis in both kidneys.

Right kidney measures 8.2 x 4.6 cm.

Left kidney measures 10.9 x 5.1 cm.

Contd 2/..

A Social Venture of

SURANA CHARITABLE TRUST

Regd. No. E 15635 With Charity Commissioner Mumbai

Income Exemption No. DIT (E) / MC / 80G / 524 / 2009 - 10. 12-A Registration No. TR/31324.

Sumannagar, Sion Trombay Road, Chembur, Mumbai - 400071 **Tel. : 022-3378 3378**

Email: info@suranasethiahospital.in Web. : www.suranasethiahospital.com



NABH PRE ACCREDITATION
ENTRY LEVEL HOSPITAL
PEH-2018-0537



**SURANA SETHIA HOSPITAL
AND RESEARCH CENTRE
CHARITABLE**

Chembur | Malad | Bhiwandi | Navi Mumbai

NAME	: MR. ANANT KUMAR	SEX	: MALE
AGE	: 32 YRS	DATE	: 25/03/2023
REF BY	: C/O. MEDIWHEEL		

ULTRASONOGRAPHY OF ABDOMEN AND PELVIS

LIVER

Liver is normal in size, shape and contour. It shows homogeneous echotexture. No abnormal parenchymal mass lesion is seen. Intra hepatic biliary radicles and portal radicles are normal.

PORTAL VEIN AND C.B.D

Portal vein and C.B.D are normal in course and caliber.

GALL BLADDER

Gall bladder is physiologically distended. Wall thickness is normal. No evidence of calculus or sludge or pericholecystic collection.

SPLEEN

Spleen shows borderline enlarged in size and measures 13.0 cm.

PANCREAS

Pancreas is normal in size, shape and position. It shows normal echogenicity. No focal mass lesion or calcification is seen. Pancreatic duct is not dilated

KIDNEYS

Both kidneys are normal in size, shape, position and contour. Parenchymal echogenicity is normal. Cortico-medullary difference is well maintained. No abnormal mass lesion is seen. No evidence of calculus and hydronephrosis in both kidneys.

Right kidney measures 8.2 x 4.6 cm.

Left kidney measures 10.9 x 5.1 cm.

Contd 2/..

A Social Venture of

SURANA CHARITABLE TRUST

Regd. No. E 15635 With Charity Commissioner Mumbai

Income Exemption No. DIT (E) / MC / 80G / 524 / 2009 - 10. 12-A Registration No. TR/31324.

Sumannagar, Sion Trombay Road, Chembur, Mumbai - 400071 **Tel. : 022-3378 3378**

Email: info@suranasethiahospital.in Web. : www.suranasethiahospital.com



NAME	: MR. ANANT KUMAR	SEX	: MALE
AGE	: 32 YRS	DATE	: 25/03/2023
REF BY	: C/O. MEDIWHEEL		

:2:

AORTA AND RETROPERITONEUM

Visualized aorta and retroperitoneal vessels are normal in course and caliber. No evidence of significant lymphadenopathy or free fluid.

URINARY BLADDER

Urinary bladder is well distended. It shows smooth wall and mucosal thickening is normal. No obvious mass lesion or calculus is seen.

PROSTATE

Prostate is normal in size, shape, position and echogenicity. It measures 3.1 x 3.7 x 3.7 cm (volume = 23 cc). No focal mass lesion is seen. Prostatic capsule is intact.

IMPRESSION:

- **Borderline splenomegaly.**
- **No other significant abnormality is detected.**

DR. KETAN KALASKAR
M.D.
Consultant Radiologist
RG

A Social Venture of

SURANA CHARITABLE TRUST

Regd. No. E 15635 With Charity Commissioner Mumbai

Income Exemption No. DIT (E) / MC / 80G / 524 / 2009 - 10. 12-A Registration No. TR/31324.

Sumannagar, Sion Trombay Road, Chembur, Mumbai - 400071 **Tel. : 022-3378 3378**

Email: info@suranasethiahospital.in Web. : www.suranasethiahospital.com

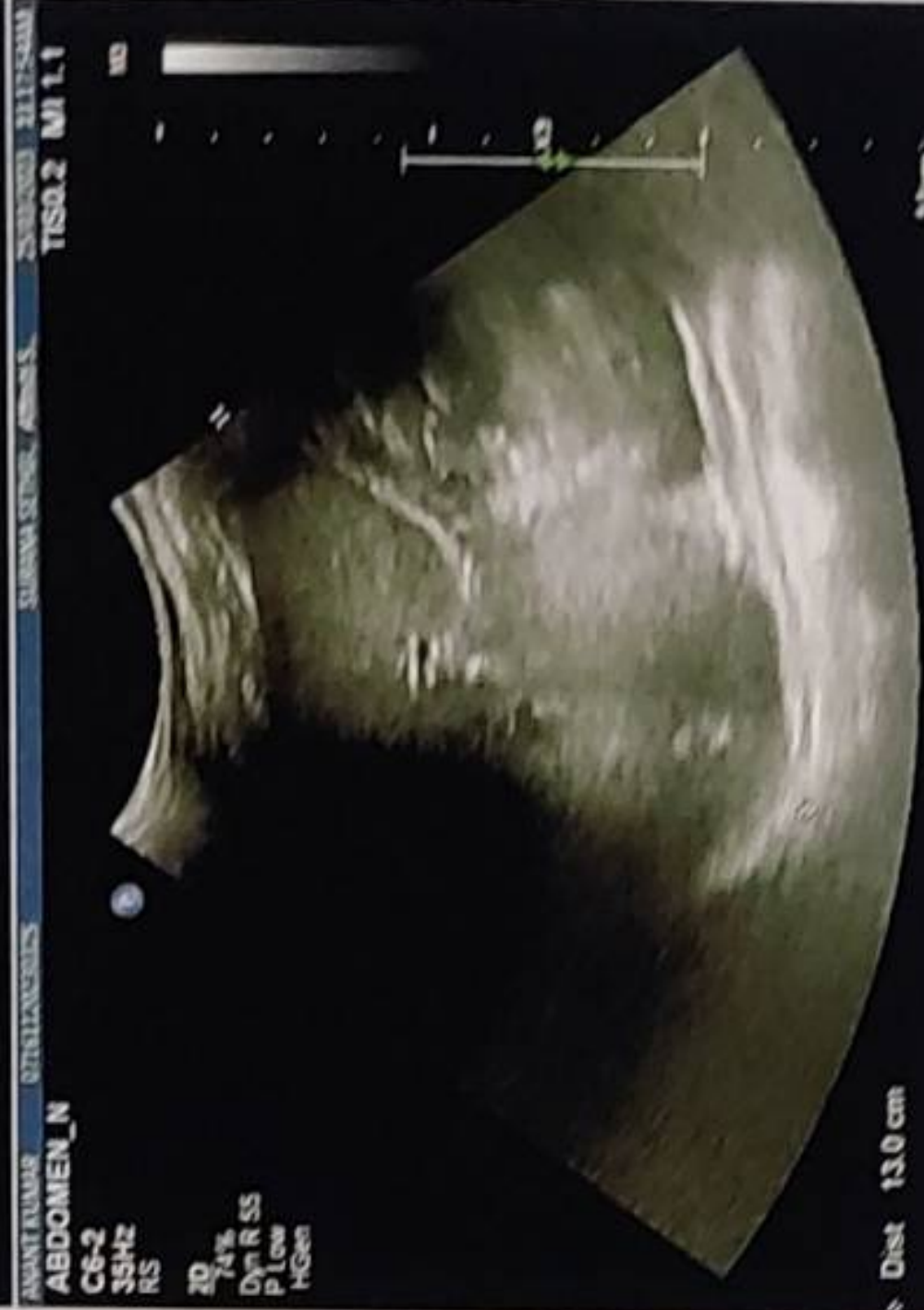
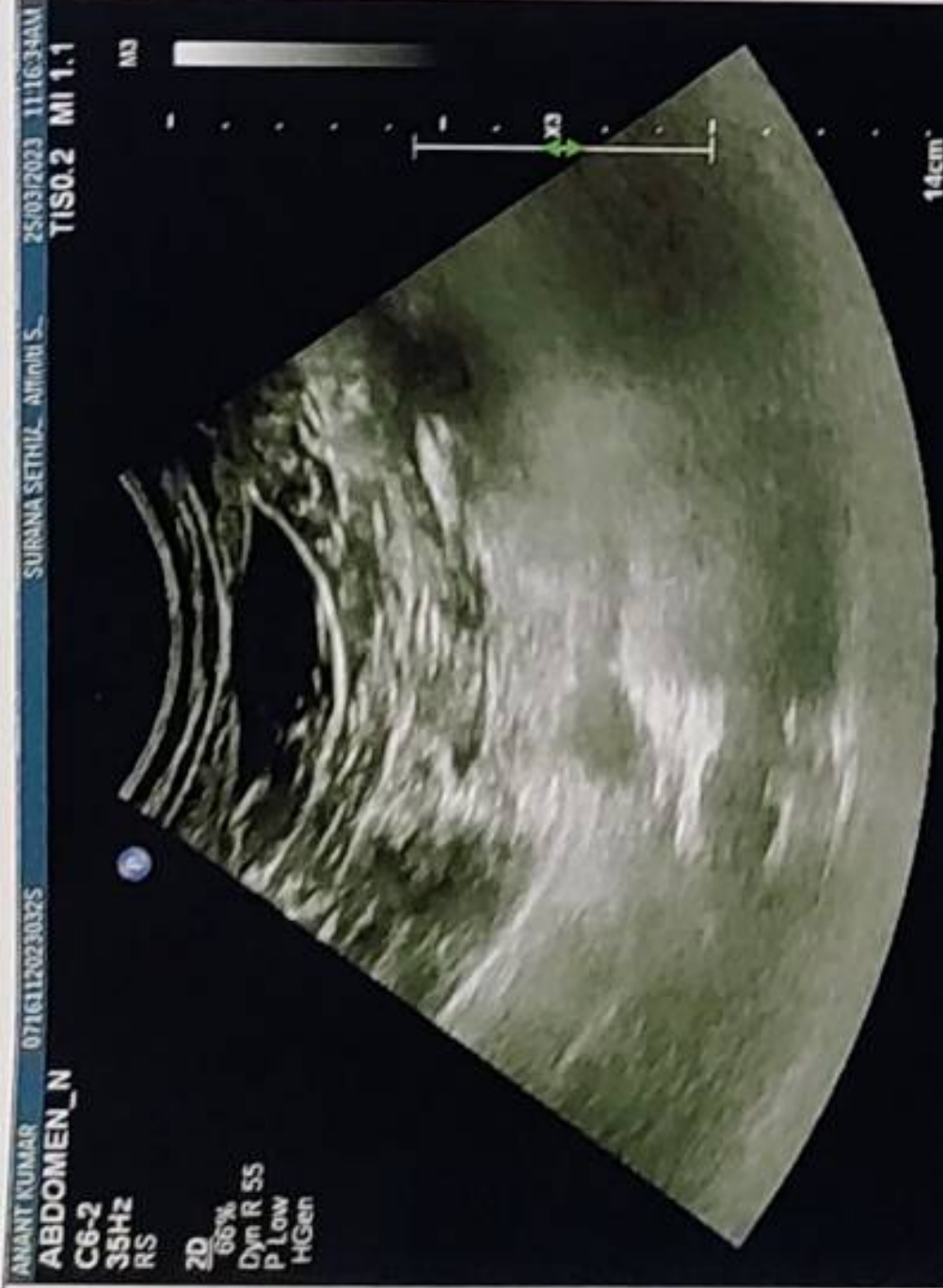



NABH PRE ACCREDITATION
ENTRY LEVEL HOSPITAL
PEH-2018-0537



**SURANA SETHIA HOSPITAL
AND RESEARCH CENTRE
CHARITABLE**

Chembur | Malad | Bhiwandi | Navi Mumbai

NAME	: MR. ANANT KUMAR	SEX	: MALE
AGE	: 32 YRS	DATE	: 25/03/2023
REF BY	: C/O. MEDIWHEEL		

EXAMINATION: 2D ECHOCARDIOGRAPHY

Conclusion:

1. All chambers normal sized.
2. Good LV function with LVEF = 60 %
3. All valves structurally & functionally normal.
4. No regional wall motion abnormality.
5. IAS / IVS intact.
6. No clot / vegetation / effusion.

Doppler Study:

- No diastolic dysfunction
- No TR. No PH.
- No other valvular regurgitation.
- No signs of high LVEDP.

Impression:

- Normal study.

**Dr. Dinesh Rajpal
MD, Physician
Reg. No.82808.**

A Social Venture of

SURANA CHARITABLE TRUST

Regd. No. E 15635 With Charity Commissioner Mumbai

Income Exemption No. DIT (E) / MC / 80G / 524 / 2009 - 10. 12-A Registration No. TR/31324.

Sumannagar, Sion Trombay Road, Chembur, Mumbai - 400071 **Tel. : 022-3378 3378**

Email: info@suranasethiahospital.in Web. : www.suranasethiahospital.com



Doppler Study:

- Diastolic dysfunction: Normal
- RVOT = Normal mm of Hg.
- LVOT = Normal mm of Hg.
- AR: NO MR: NO PR: NO TR: NO
- Peak / Mean across MV= Normal mm of Hg.
- Peak / mean across AV = 4 mm of Hg.
- MV PHT = Normal
- MVA by PHT = Normal square cm.
- AR PHT = Normal millisecond
- CWD across TV = Normal mm of Hg.
- PASP by TR jet = 32 mm of Hg.

Measurements:

	Measurement	Unit
Aorta		
LA	38	mm
AO	29	mm
ACS	11	mm
Mitral Valve		
Study		
Excursion D-E		mm
EF slop		mm/s
EPSS		mm

	Measurement	Unit
LV study		
IVsd	12	mm
LVIDd	46	mm
LVPWD	11	mm
IVSs	14	mm
LVIDs	28	mm
LVPWa	16	mm
EF %	60	%
% FS		%

A Social Venture of

SURANA CHARITABLE TRUST

Regd. No. E 15635 With Charity Commissioner Mumbai

Income Exemption No. DIT (E) / MC / 80G / 524 / 2009 - 10. 12-A Registration No. TR/31324.

Sumannagar, Sion Trombay Road, Chembur, Mumbai - 400071 **Tel. : 022-3378 3378**

Email: info@suranasethiahospital.in Web. : www.suranasethiahospital.com

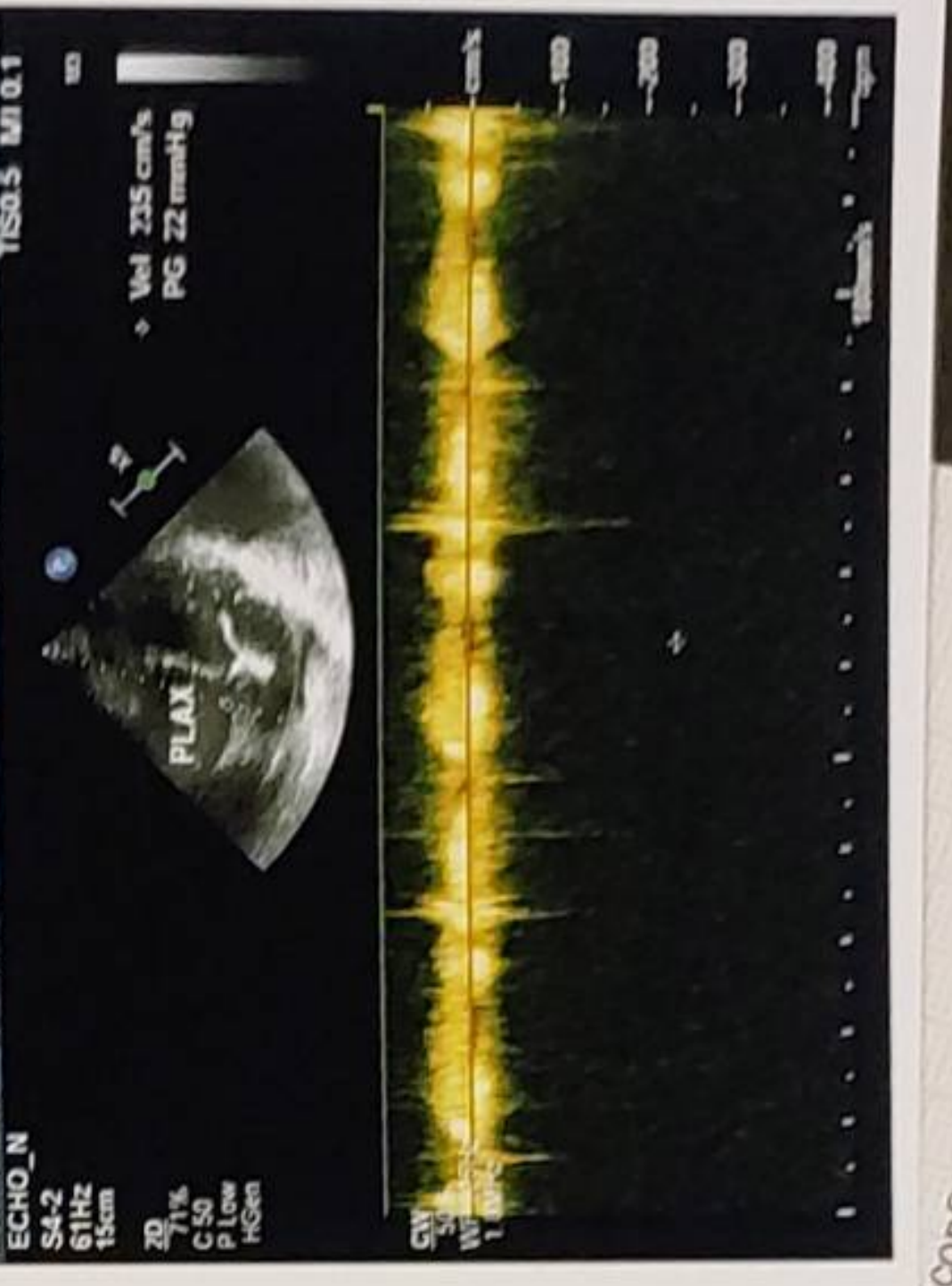
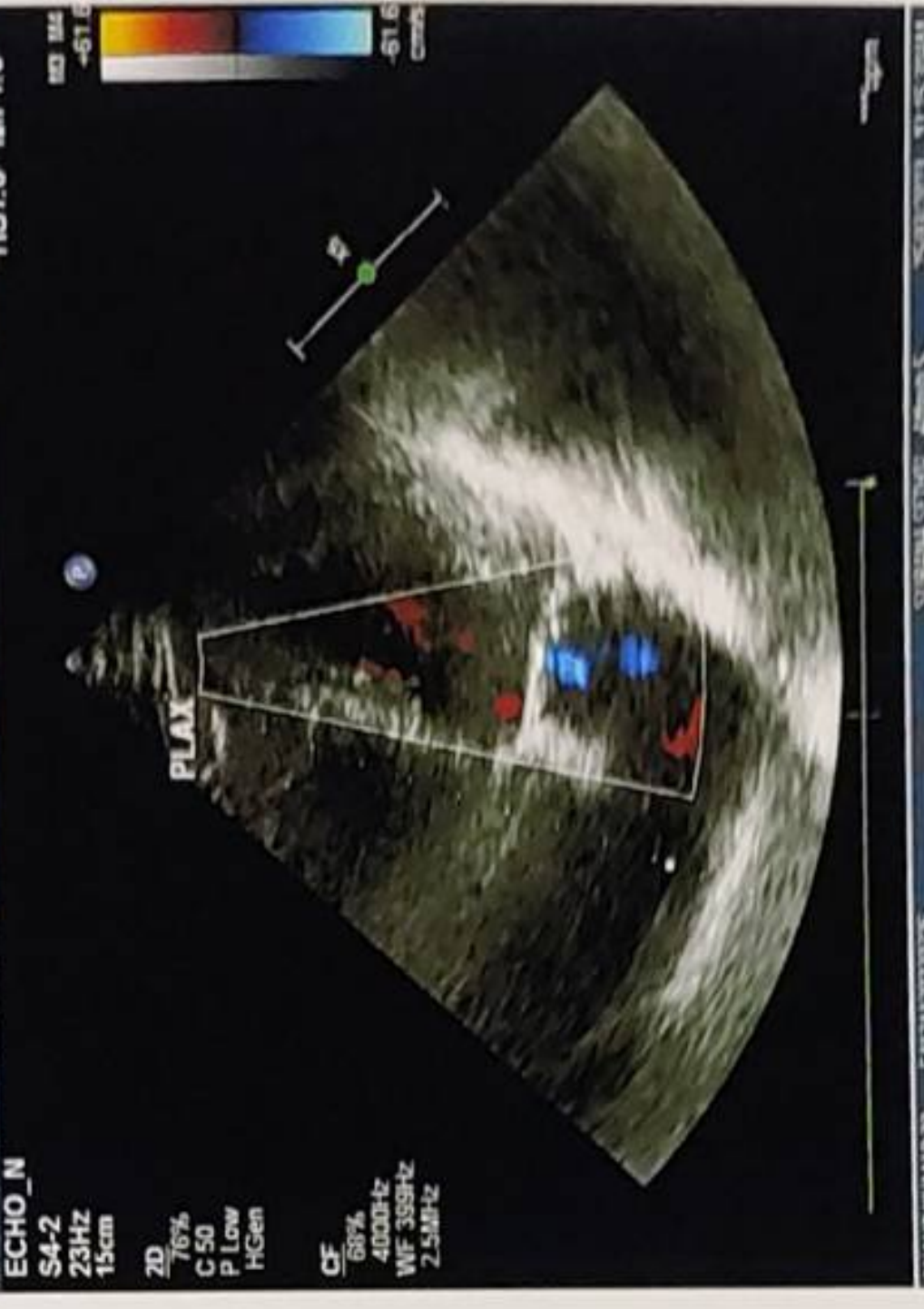
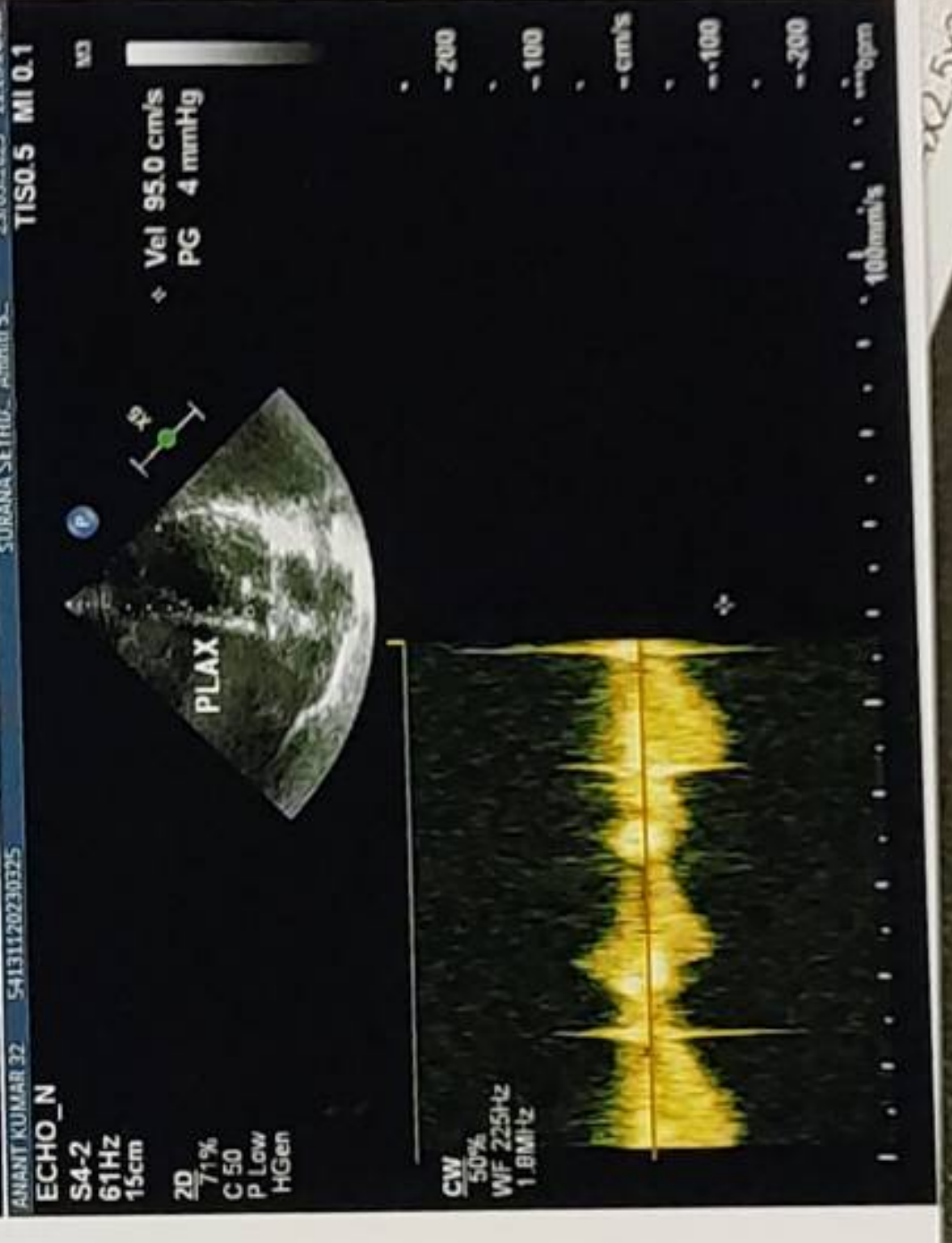

unconfirmed
 22.5x3_25_R1



NABH PRE ACCREDITATION
ENTRY LEVEL HOSPITAL
PEH-2018-0537



**SURANA SETHIA HOSPITAL
AND RESEARCH CENTRE
CHARITABLE**

Chembur | Malad | Bhiwandi | Navi Mumbai

NAME	: MR. ANAND KUMAR	SEX	: MALE
AGE	: 32 YRS	DATE	: 25/03/2023
REF BY	: C/O. MEDIWHEEL		

X-RAY CHEST PA VIEW

Protocol :

Computerised radiography of chest PA reveals:

Observation:

- Lung fields appear clear.
- Cardiac silhouette is within normal limits.
- Bilateral costophrenic angles are clear.
- Visualised bones are unremarkable.

Impression:

- No significant abnormality detected.

DR. KETAN KALASKAR
M.D.

Consultant Radiologist
RG

A Social Venture of

SURANA CHARITABLE TRUST

Regd. No. E 15635 With Charity Commissioner Mumbai

Income Exemption No. DIT (E) / MC / 80G / 524 / 2009 - 10. 12-A Registration No. TR/31324.

Sumannagar, Sion Trombay Road, Chembur, Mumbai - 400071 **Tel. : 022-3378 3378**

Email: info@suranasethiahospital.in Web. : www.suranasethiahospital.com

ID: anand

25.03.2023 10:02:34
SURANA HOSPITAL
CHEMBUR
MUMBAI

73 bpm
— / — mmHg

Mr. Anand Kurnar
Age - 32 yrs
BP - 120/80 mmHg
P - 74/min

Normal sinus rhythm
Nonspecific T wave abnormality
Abnormal ECG

QRS	88 ms
QT / QTcBaz	354 / 389 ms
PR	158 ms
P	106 ms
RR / PP	816 / 821 ms
P / QRS / T	64 / 39 / 49 degrees

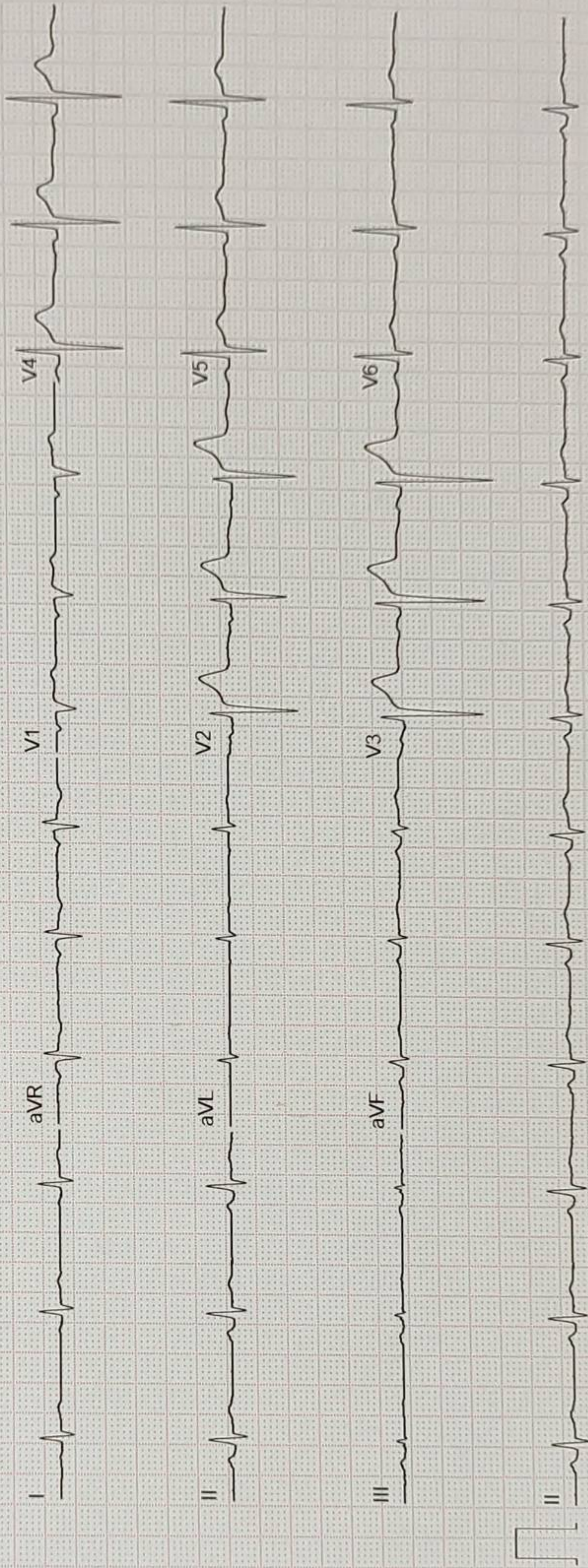

ADS 0.56-20.HZ 50.HZ

25 mm/s 10 mm/mV

12SL™ V241

GE MAC2000 1.1

Unconfirmed
4x2.5x3_25_R1
1/1

