

आयकर विभाग
 INCOME TAX DEPARTMENT
भारत सरकार
 GOVT. OF INDIA

GARIMA RAJAK
 PAVAN KUMAR
 30/06/1980
Permanent Account Number
 AKNPR8269F

Signature 

 18032007

Handwritten signature



Dr. B. M. Agarwal
 MBBS, DCP
 Consultant Pathologist



दिवाकर डायग्नोस्टिक सेंटर

E-7/636, पंजाब नेशनल बैंक के पास, मैन रोड, अरेरा कॉलोनी भोपाल (म.प्र.)

फोन: 0755-2465288, 0755-3520545 मो: 9826340190

Pt.Name :-	Ms. Garima Rajak
Age :-	41y/f
Refd. By :-	BOB
Lab.pNo.:-	39
Date :-	07/02/2022

EXAMINATION OF BLOOD

Thyroid profile

<u>TEST</u>	<u>RESULT</u>	<u>NORMAL VALUE</u>
T3 - TOTAL	103.8	82-213 ng/dL
T4 - TOTAL	7.16	6.09-12.23 ug/dL
THYROID STIMULATING HORMONE (TSH)	2.68	0.45-4.25 ul/mL

Interpretation:

TSH Levels will be elevated in primary hypothyroidism, TSH levels will be low in Hyperthyroidism there is decreased production of thyroid hormones by the thyroid hence the person may experience symptoms such as weight gain, constipation, cold intolerance and fatigue. Iodine deficiency and Hashimoto thyroiditis is the most common cause of hypothyroidism It makes Thyroid stimulating hormone. If TSH levels are abnormally high it could mean you have an underactive thyroid or hypothyroidism.

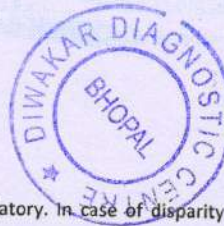

J. B. M. Aggarwal
MBBCh
Consultant Pathologist

All test have technical limitation. Collaborative clinic pathological interpretation is mandatory. In case of disparity test may be repeated immediately. Typographic mistakes should be get correct instantly. This report is not valid for medico legal purpose



द्विवाकर डायग्नोस्टिक सेंटर

E-7/636, पंजाब नेशनल बैंक के पास, मैन रोड, अरेरा कॉलोनी भोपाल (म.प्र.)

फोन: 0755-2465288, 0755-3520545 मो: 9826340190

Pt.Name :-	Ms. Garima Rajak
Age :-	41y/f
Refd. By :-	BOB
Lab.pNo.:-	39
Date :-	07/02/2022

EXAMINATION OF BLOOD

TEST	RESULT	NORMAL VALUE
Haemoglobin	11.7mgs%	Female 12-16gms%, Male 14-18gms%
Red Cell count	4.6	4.5-5.6 million /cumm
Platelet Count	2.08	1.5-5.6 Lac/cumm
Leucocytes per.cu.mm	6700/cumm	5000-11000/cumm
Neutrophils	56%	50-70%
Lymphocytes	34%	20-40%
Eosinophils	06%	0-7%
Monocytes	04%	2-8%
PCV	39.0	37-47
MCV	77.8	76-96
MCH	29.5	27-32
MCHC	31.5	31-35
ESR	13	Male 0-9, Female 0-20mm/FHR
Blood Group	'B' Positive	
S.Bilirubin(Total)	0.74	0.2-1.0mg/dl
Direct	0.22	0.0-0.25mg/dl
Indirect	0.52	
SGOT	18.6	5-35U/L
SGPT	22.5	8-40U/L
Alk Phosphatase	8.2	3-13 KA units
S. Protein(Total)	6.7	6.0-8.0mg%
Albumin	3.9	3.7-5.3mg%
Globulin	2.7	1.5 to 3.5 mg%
AG Ratio	1.26	1.-2.0
Blood Urea Nitrogen (BUN)	12.6	7-20 mg/dl
S.Creatine	0.73	0.5-1.4mg/dl
S. Uric Acid	5.1	3.5-7.5mg%
Calcium	9.0	8.5-10.5 gm/dl
GGTP	31.2	5-35 UL/dl
Fasting Blood Sugar	79.5	70 to 110mg/dl
Post Prandial Blood Sugar	121.8	Up to 140 mg/dl
Total Serum Cholesterol	155.2	100-250 mg%
Serum Triglyceride	106.2	Up to 160 mg%
Serum Cholesterol HDL	40.0	Up to 65 mg%
Serum Cholesterol LDL	93.9	Up to 125 mg%
VLDL	21.2	Up to 30 mg%
TC/HDL Ratio	3.20	
Glycosylated Hemoglobin HBA1c	5.3	Below - 6.0 % -Non Diabetic control 6-7 % -Excellent control Above- 8 % -Poor control

All test have technical limitation. Collaborative clinic pathological interpretation is mandatory. In case of disparity test may be repeated immediately. Typographical mistakes should be not correct instantly. This report is not valid for medical insurance purposes.

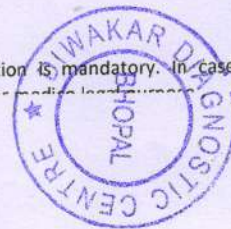

Dr. B. M. Agarwal
Pathologist
MBBS, DCC
Consultant Pathologist



दिवाकर डायग्नोस्टिक सेंटर

E-7/636, पंजाब नेशनल बैंक के पास, मैन रोड, अरेरा कॉलोनी भोपाल (म.प्र.)

फोन: 0755-2465288, 0755-3520545 मो: 9826340190

Pt.Name :-	Ms. Garima Rajak
Age :-	41y/f
Refd. By :-	BOB
Lab.pNo.:-	39
Date :-	07/02/2022

URINE ANALYSIS

<u>A. PHYSICALEXAMINATION</u>		<u>C. MICROSCOPIEXAMINATION</u>	
1. Colour	Yellow	Pus Cells	3-4/HPF
2. Appearance	Clear	R.B.C.	Nil
3. Specific Gravity	Q.N.S.	Epithelial Cell	occ/HPF
<u>B. CHEMICAL EXAMINATION</u>		Cast	Nil
1.Reaction	Acidic	Crystals(Cal.Oxa)	Nil
2.Albumin	Absent	Bacteria	Nil
3.Sugar	Nil	Amorphous	Nil
4.Bile Salts	Absent	T. Vaginitis	Nil

URINE COTININE	Negative	By Card method
----------------	----------	----------------

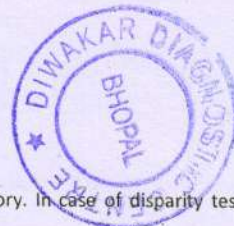

Dr. B. M. Agarwal
DCP
Consultant Pathologist

All test have technical limitation. Collaborative clinic pathological interpretation is mandatory. In case of disparity test may be repeated immediately. Typographic mistakes should be get correct instantly. This report is not valid for medico legal purpose



द्विवाकर डायग्नोस्टिक सेंटर

E-7/636, पंजाब नेशनल बैंक के पास, मैन रोड, अरेरा कॉलोनी भोपाल (म.प्र.)

फोन: 0755-2465288, 0755-3520545 मो: 9826340190

Pt.Name :-	Ms. Garima Rajak
Age :-	41y/f
Refd. By :-	BOB
Lab.pNo.:-	39
Date :-	07/02/2022

REPORT

Tricia Central

Thoracic cage normal

Both Lungs Field Clear.

Both hilers normal

Cardiac border normal

Both cp angles clear

Both domes and diaphragm normal

IMPRESSION

-NO CARDIO PULMONARY PATHOLOGY

-COORELATE WITH CLINICAL FINDINGS.



Dr. B. M. Agarwal
MD, Radiology
Consultant Radiologist
Radiologist



डॉ. सविता क्लिनिक

34, भूतल, मोहिनी अदिति आर्केड, शाहपुरा मस्जिद के पास
भरत नगर रोड, ई-7/194, अरेरा कॉलोनी, भोपाल - 462038

Mob. : 8989649694, 9516333619

Clinic Registration : CL/5392/Jun/2017

PNDT Registration : MPPCPNDT/BPL/2017/206



Name : Mrs. Gairma Royak 39/F Age.....YRS./F

R/B Health check up No. Date 7/2/2022

WHOLE ABDOMES ULTRASOUND REPORT

Indication:

Liver appears normal in size and shape with normal outline. Normal/
increased parenchymal echogenicity is noted. No E/O focal lesion/ IHBR
dilatation is seen. Hepatic veins and portal veins appear normal.

No E/O subdiaphragmatic Collection.

Gall Bladder is physiologically well distended. No. E/O echogenic foci in GB
lumen. GB wall is normal / thickened. No E/O pericholecystic collection.
Common duct reveals normal course and caliber.

Pancreas appear normal in size, shape and echo texture with smooth
contour. No peripancreatic pathology seen. (~~Not seen due to gases~~)

Spleen is normal in size and echo texture.

IVC and aorta appear to be normal.

No evidence of lymphadenopathy is noted.

No evidence of free fluid is noted.

Right Kidney is normal in size, shape and position. Corticomedullary
differentiation (CMD) is well maintained. Normal cortical thickness is
noted. No E/O hydronephrosis or calculus is noted.

PTO

Dr. P. Savita, MD

MBBS, MD (O&G) Reg. No. 9971

स्त्री रोग विशेषज्ञ

Dr. Jayant Yadav, MD

MBBS, MD (Radiologist) Reg. No. 4166

रेडियोलॉजिस्ट

Left Kidney is normal is size, shape and position. CMD is well maintained. Normal cortical thickness is noted. No E/O hydronephrosis or calculus is noted.

Urinary Bladder is well distended (physiological). its contents are echo free. No E/O bladder wall thickening is noted. Post-void residue is insignificant.

Prostate is normal in size. Shape and echo texture with smooth outline. No E/O focal lesion is noted.

Uterus is ante/ ~~retro~~ verted and normal in size, shape and echotexture with smooth outline. No E/O focal lesion is noted. Endometrial echo appear normal. Cervical and vaginal shadows appear normal.

Right Ovary appears ~~enlarged~~ / Normal in size, shape and echo texture.

Left Ovary appears ~~enlarged~~ / Normal in size, shape and echo texture.

Impression : Normal study.

Advised clinical Correlation.

Dr. P. Savita, MD
MBBS, MD (O&G) Reg. No. 9971
स्त्री रोग विशेषज्ञ

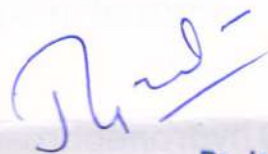

Dr. Jayant Yadav, MD
MBBS, MD (Radiologist) Reg. No. 4166
रेडियोलॉजिस्ट

Left Kidney is normal in size, shape and position. CMD is well maintained. Normal cortical thickness is noted. No E/O hydronephrosis or calculus is noted.

Urinary Bladder is well distended (physiological). its contents are echo free. No E/O bladder wall thickening is noted. Post-void residue is insignificant.

Prostate is normal in size. Shape and echo texture with smooth outline. No E/O focal lesion is noted.

Uterus is ante/ ~~retro~~ verted and normal in size, shape and echotexture with smooth outline. No E/O focal lesion is noted. Endometrial echo appear normal. Cervical and vaginal shadows appear normal.

Right Ovary appears ~~enlarged~~ / Normal in size, shape and echo texture.

Left Ovary appears ~~enlarged~~ / Normal in size, shape and echo texture.

Impression : Normal study.

Advised clinical Correlation.

Dr. P. Savita, MD
MBBS, MD (O&G) Reg. No. 9971
स्त्री रोग विशेषज्ञ



Dr. Jayant Yadav, MD
MBBS, MD (Radiologist) Reg. No. 4166
रेडियोलॉजिस्ट

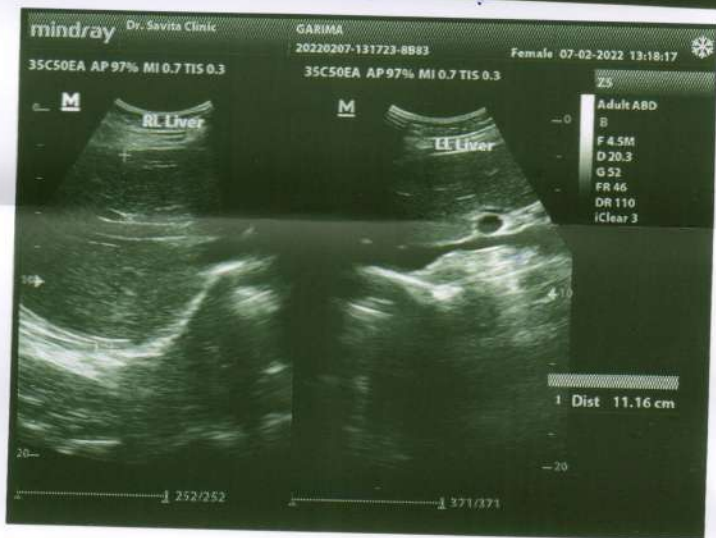

BPL-DYNATRAC

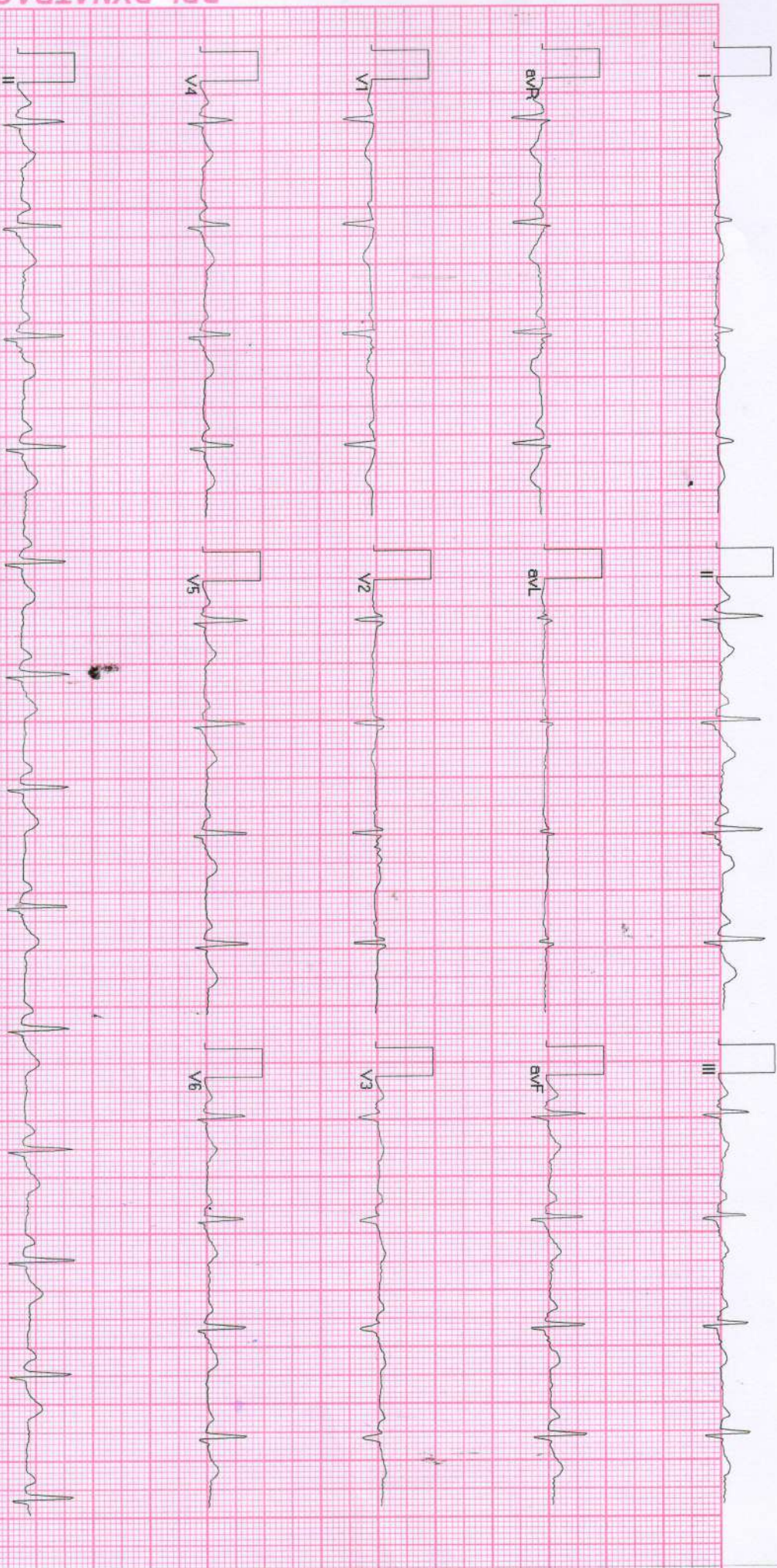

Handwritten signature





Report :

TEST OBJECTIVE	: ROUTINE CHECK UP
RISK FACTOR	: AGE
ACTIVITY	: MODERATE ACTIVE
OTHER INVESTIGATION	: ROUTINE BLOOD INVESTIGATION
REASON FOR TERMINATION	: TEST COMPLETE
EXERCISE TOLERANCE	: GOOD
EXERCISE INDUCED ARRHYTHMIAS	: NO
HAEMODYNAMIC RESPONSE	: NORMAL
CHRONOTROPIC RESPONSE	: NORMAL
FINAL IMPRESSION	: STRESS TEST IS NEGATIVE FOR EXERCISE INDUCED ISCHAEMIC HEART DISEASE

BPL-DYNATRAC



Doctor : CARDIOLOGIST

76 / MS. GARIMA RAJAK / 41 Yrs / F / 160 Cms / 60 Kg Date: 07-Feb-2022 Technician : NIL

Stage	Time	Duration	Belt Speed (mph)	Elevation	METs	Rate	% THR Achieved	BP	RPP	PVC	Comments
Supine	00:11	0:01	00.0	00.0	01.0	78	44 %	120/80	093	00	
Standing	00:31	0:01	00.0	00.0	01.0	92	51 %	120/80	110	00	
HV	00:41	0:01	00.0	00.0	01.0	086	48 %	120/80	103	00	
Warm Up	00:50	0:01	01.0	00.0	01.0	087	49 %	120/80	104	00	
ExStart	00:57	0:06	01.7	10.0	01.1	094	53 %	120/80	112	00	
BRUCE Stage 1	03:57	3:00	01.7	10.0	04.7	096	54 %	126/80	120	00	
BRUCE Stage 2	06:57	3:00	02.5	12.0	07.1	107	60 %	130/86	139	00	
BRUCE Stage 3	09:57	3:00	03.4	14.0	10.2	117	65 %	136/90	159	00	
PeakEx	10:02	0:07	01.1	00.0	10.3	115	64 %	136/90	156	00	
Recovery	11:01	1:00	01.1	00.0	04.3	099	55 %	130/86	128	00	
Recovery	12:01	2:00	00.0	00.0	01.0	077	43 %	130/80	100	00	
Recovery	12:21	2:19	00.0	00.0	01.0	084	47 %	130/80	109	00	

Findings :

Exercise Time : 09:06
 Max HR Attained : 117 bpm 65% of Target 179
 Max BP Attained : (Sys) 136/90
 Max Workload Attained : 10.3 Good response to induced stress
 Max ST Dep Lead & Value : Max ST Dep Lead & Value
 Test End Reasons : Test Complete

BPL-DYNATRAC

Doctor : CARDIOLOGIST



P/MS. GARIMA RALAK / 41 Yrs / F / 160 Cms / 60 Kg / HR : 78

Date: 07-Feb-2022 01:56:11 PM METS: 1.0/78 bpm 43% of THR BP: 120/80 mmHg Raw ECG/BLC On/Notch On/HF 0.05 Hz/LF 20 Hz

EXTime: 00:10 0.0 mph, 0.0%

4X 80 ms Post J

25 mm/Sec 1.0 Cm/mV

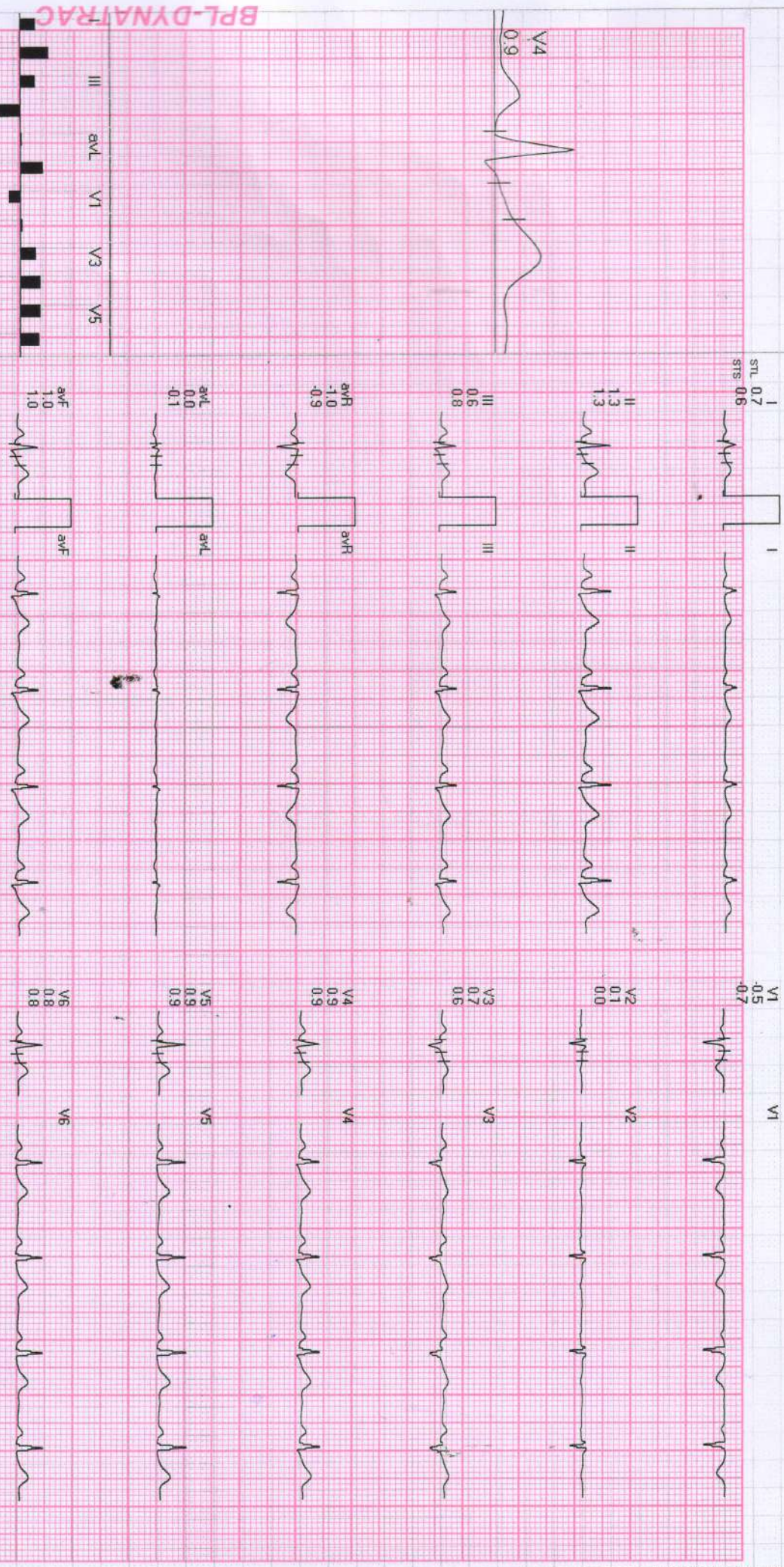

BPL-DYNATRAC

REMARKS: II aVR aVL aVF V1 V2 V3 V4 V5 V6



16/MS GARIMA RAJAK /41 Yrs /F /160 Cms /60 Kg /HR : 92

Date: 07-Feb-2022 01:56:11 PM METS: 1.0/ 92 bpm 51% of THR BP: 120/80 mmHg Raw ECG/ BLC On/ Notch On/ HF 0.05 Hz/LF 20 Hz

EXTime: 00:30 0.0 mph, 0.0%

25 mm/Sec. 1.0 Cm/mV

4X 80 ms Post J

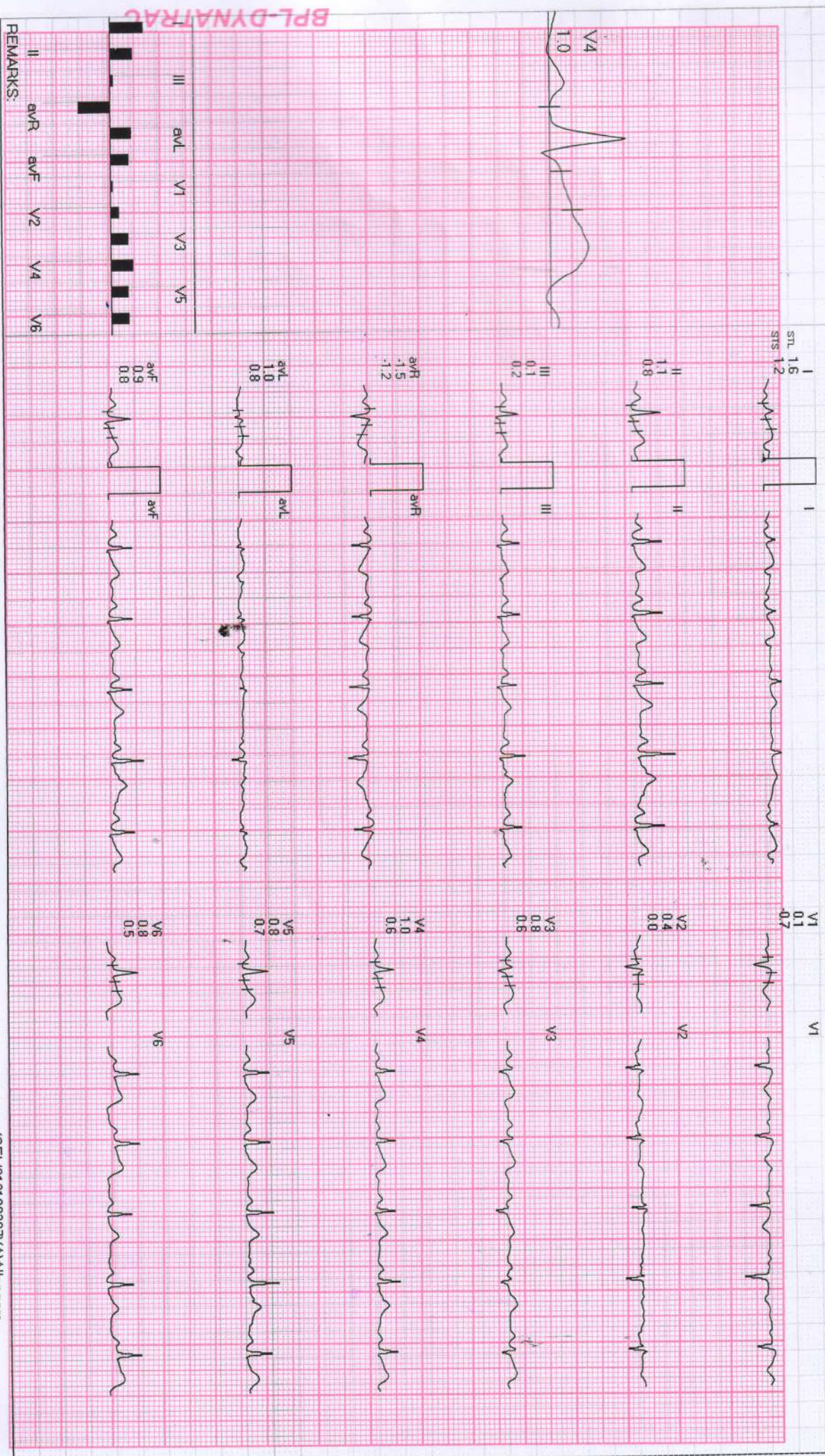

BPL-DYNATRAQ

REMARKS:



6/MS. GARIMA RALAK /41 Yrs /F /160 Cms /60 Kg /HR : 86

Date: 07-Feb-2022 01:56:11 PM METS: 1.0/ 86 bpm 48% of THR BP- 120/80 mmHg Raw ECG/ BLC On/ Notch On/ HF 0.05 Hz/LF 20 Hz

EXTime: 00:40 0.0 mph. 0.0%

4X 80 ms Post J

25 mm/Sec. 1.0 Cm/mV

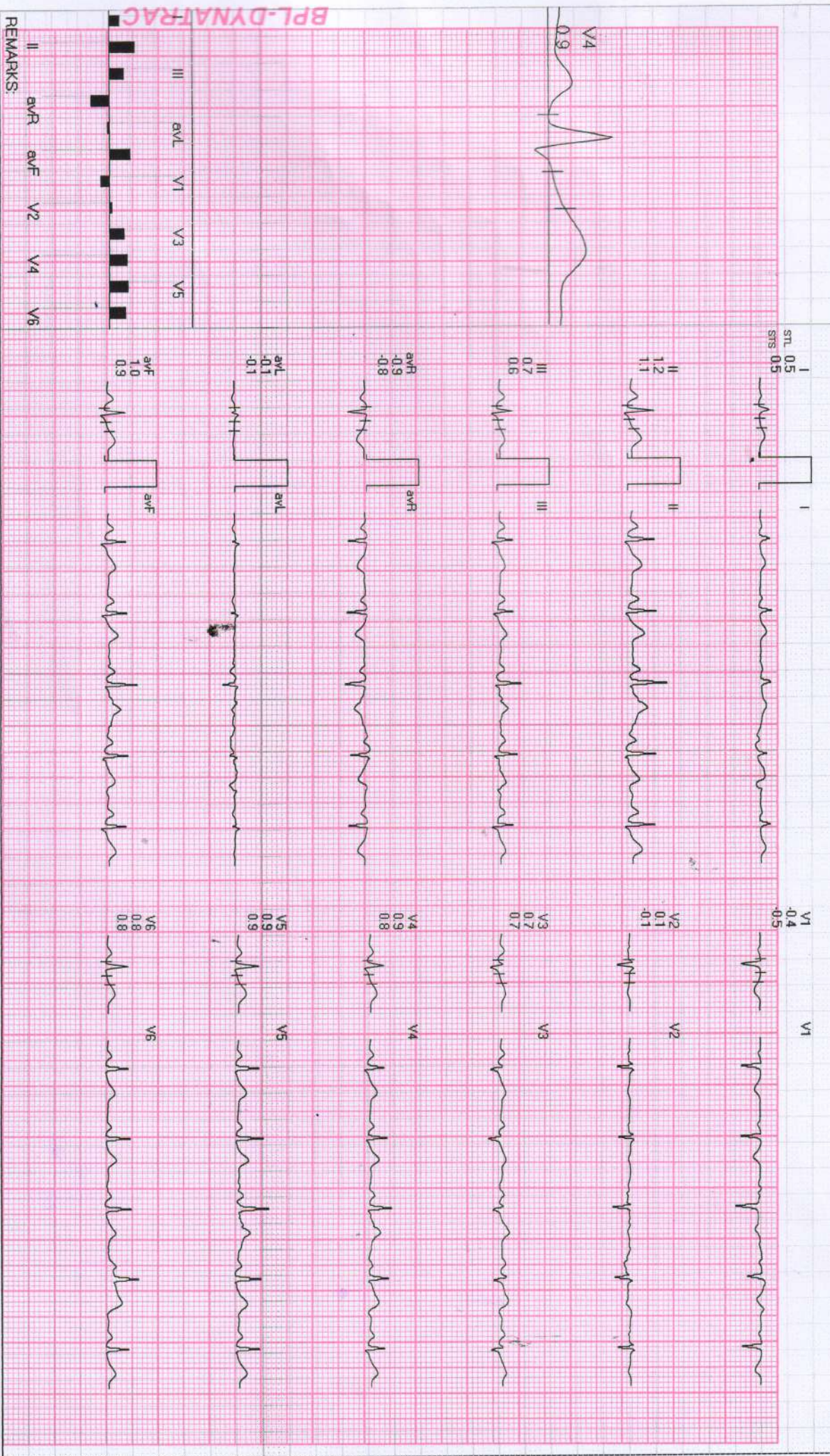

REMARKS: II aVR aVF V2 V4 V6

BPL-DYNATRAC



6/MS GARIMA RALAK /41 Yrs/F/160 Cms/60 Kg/HR : 87

Date: 07-Feb-2022 01:56:11 PM METS: 1.0/ 87 bpm 48% of THR BP: 120/80 mmHg Raw ECG/ BLC On/ Natch On/ HF 0.05 Hz/LF 20 Hz

EXTime: 00:49 1.0 mph, 0.0%

4X 80 ms Post J

25 mm/Sec. 1.0 Cm/mV

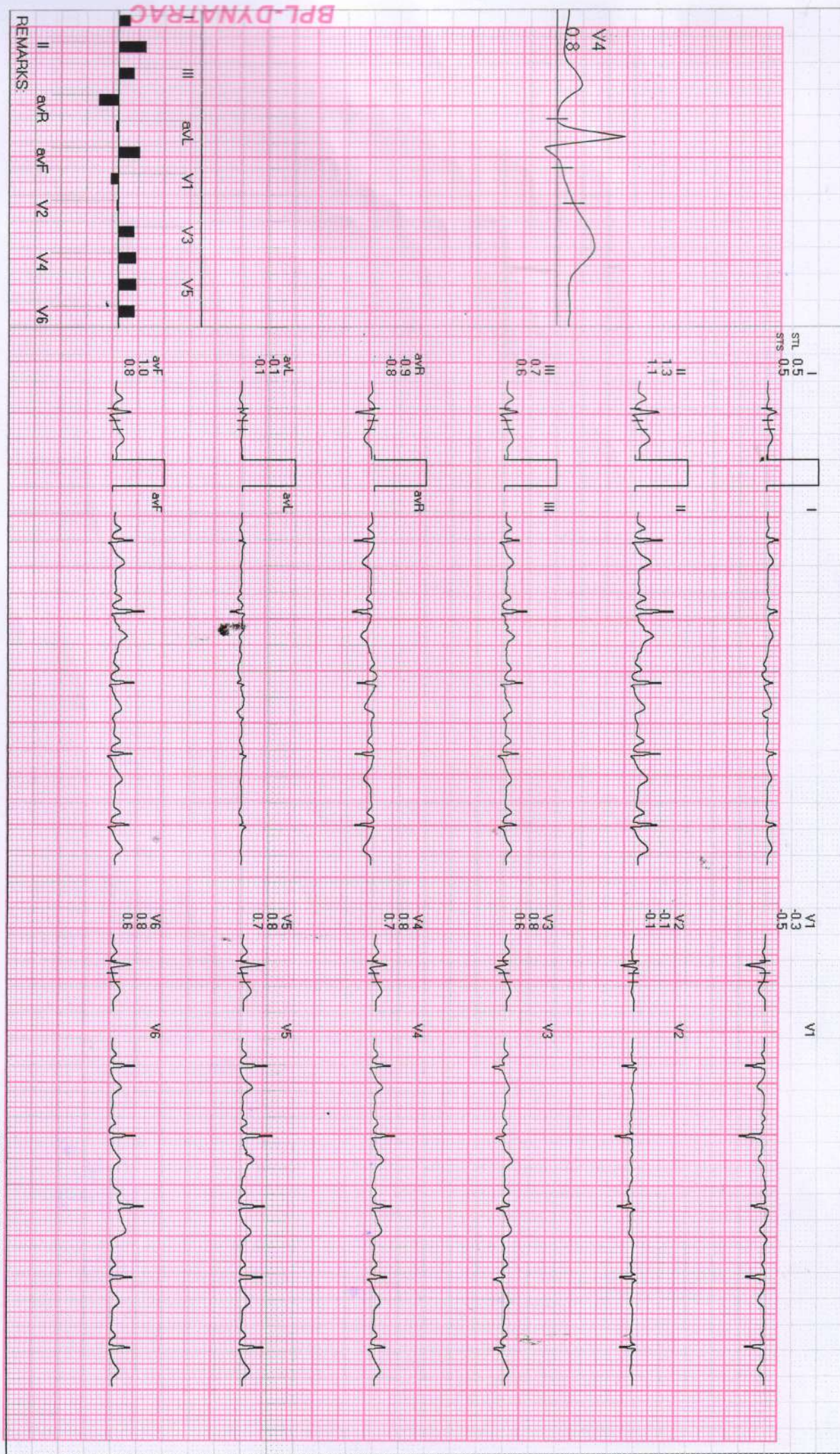

BPL-DYNATRAC

REMARKS
II aVR aVF V2 V4 V6

6/MS. GARIMA RALAK /41 Yrs /F /160 Cms /60 Kg /HR : 87

Date: 07-Feb-2022 01:56:11 PM METS: 1.0/87 bpm 48% of THR BP: 120/80 mmHg Raw ECG/BIC On/Notch On/HF 0.05 Hz/LF 20 Hz

ExTime: 00:00 0.0 mph, 0.0%

4X 80 mS Post J

25 mm/Sec. 1.0 Cm/mV

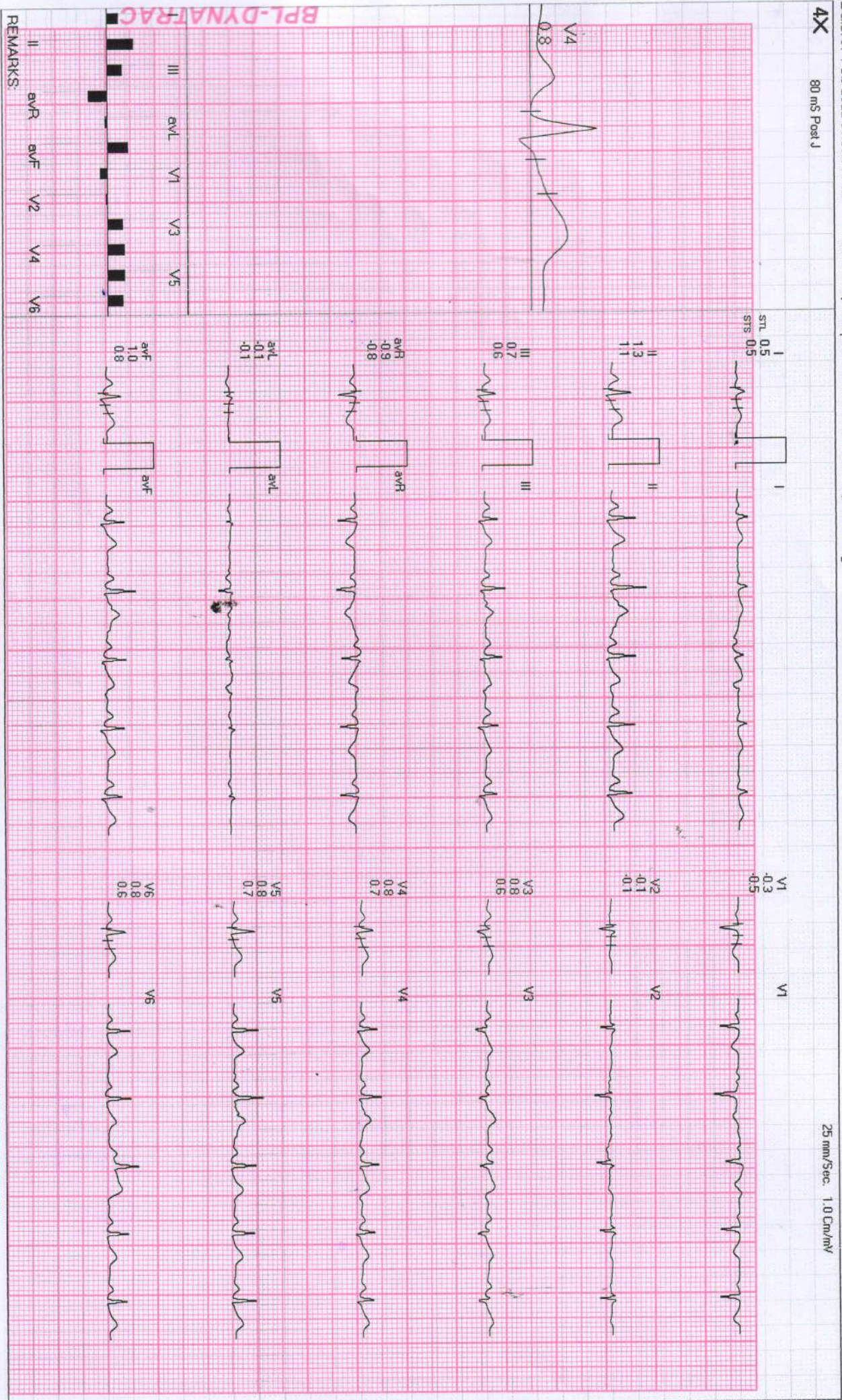

BPL-DYNATRAC

REMARKS:



176/MS. GARIMA RALAK / 41 Yrs / F / 160 Cms / 60 Kg / HR : 96

Date: 07-Feb-2022 01:56:11 PM METS: 4.7/96 bpm 53% of THR BP: 126/80 mmHg Raw ECG/ BLC On/ Notch On/ HF 0.05 Hz/LF 20 Hz

ExTime: 03:00 1.7 mph, 10.0%

4X 80 mS Post J

25 mm/Sec. 1.0 Cm/mV

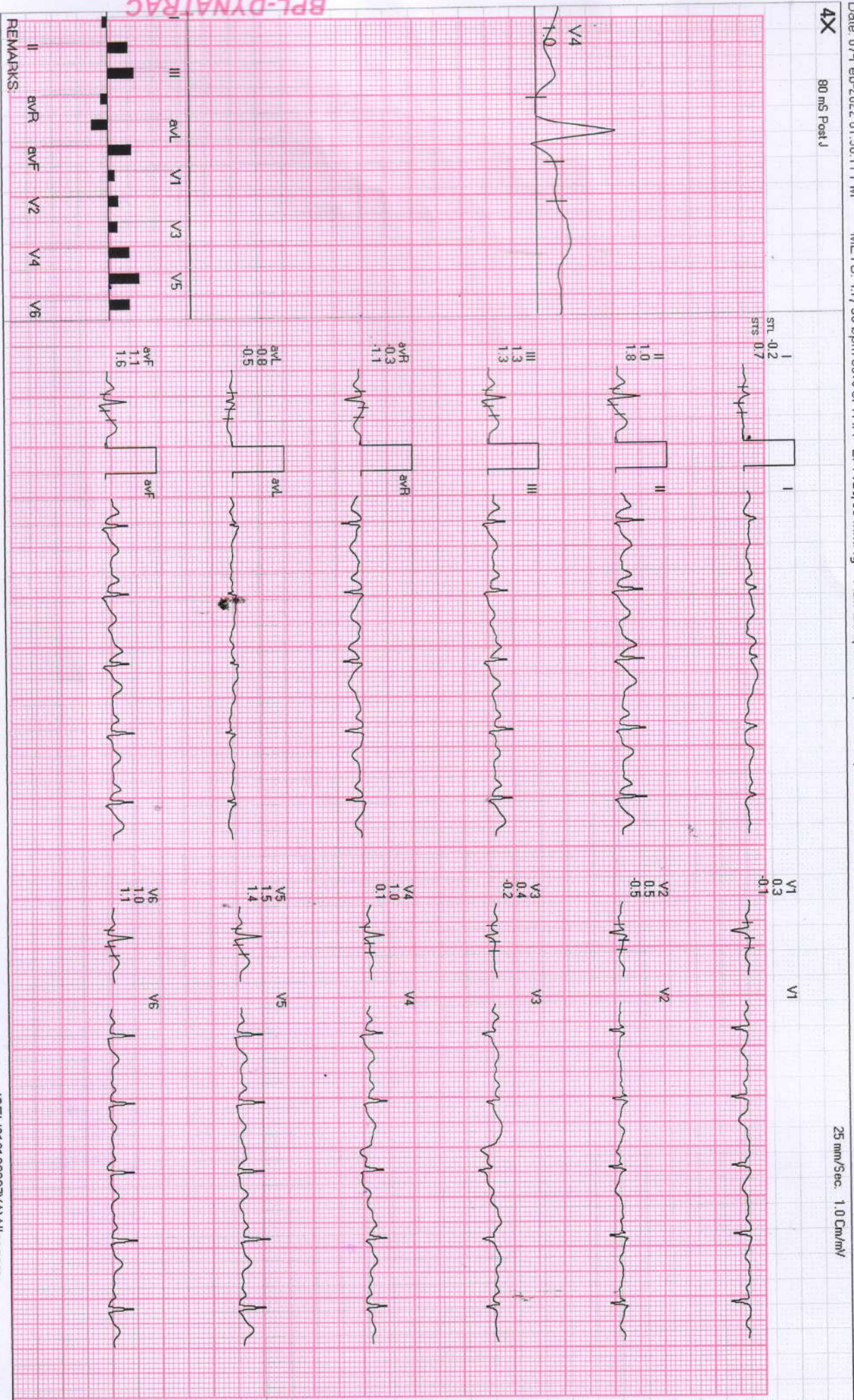

BPL-DYNATRAC

REMARKS:



76 / MS. GARIMA RALAK / 41 Yrs / F / 160 Cms / 60 Kg / HR : 107

Date: 07-Feb-2022 01:56:11 PM METS: 7.1 / 107 bpm 59% of THR BP: 130/86 mmHg Raw ECG/ BLC On/ Natch On/ HF 0.05 Hz/LF 20 Hz

EXTime: 06:00 2.5 mph, 12.0%

4X 80 ms Post J

25 mm/Sec 1.0 Cm/mV

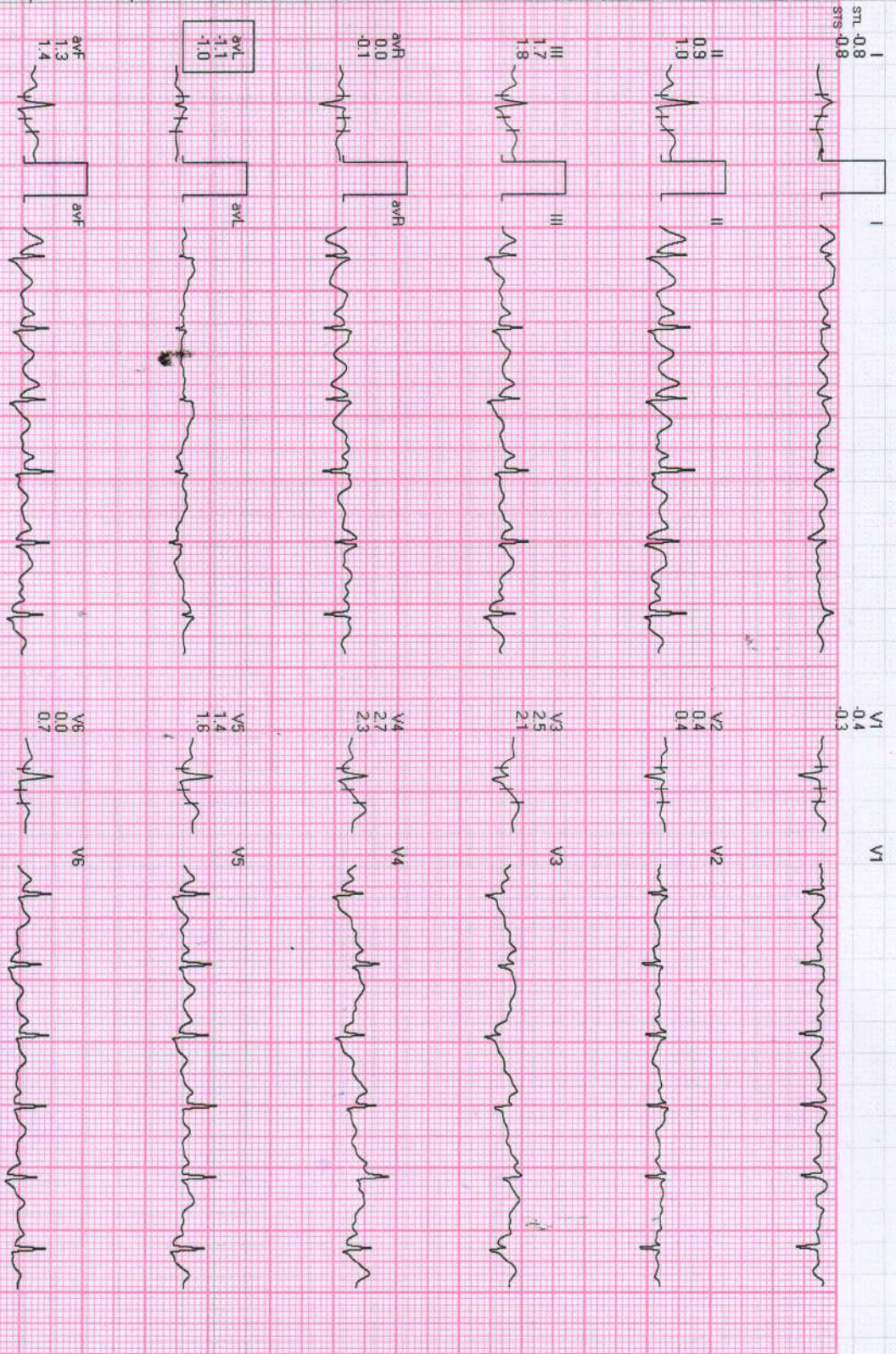
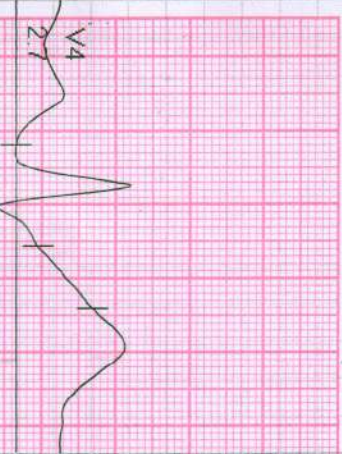

BPL-DYNATrac

REMARKS:
II avR avF V2 V3 V4 V6

176/MS. GARI/MA RAJAK /41 Yrs/F/160 Cms/60 Kg/HR .117

BRUCE : Stage 3 (03:00)



Date: 07-Feb-2022 01:56:11 PM METS: 10.2/117 bpm 65% of THR BP: 136/90 mmHg P_{aw} ECG/ BLC On/ Notch On/ HF 0.05 Hz/LF 20 Hz

ExTime: 09:00 3.4 mph, 14.0%

4X 80 mS Post J

25 mm/Sec. 1.0 Cm/mV

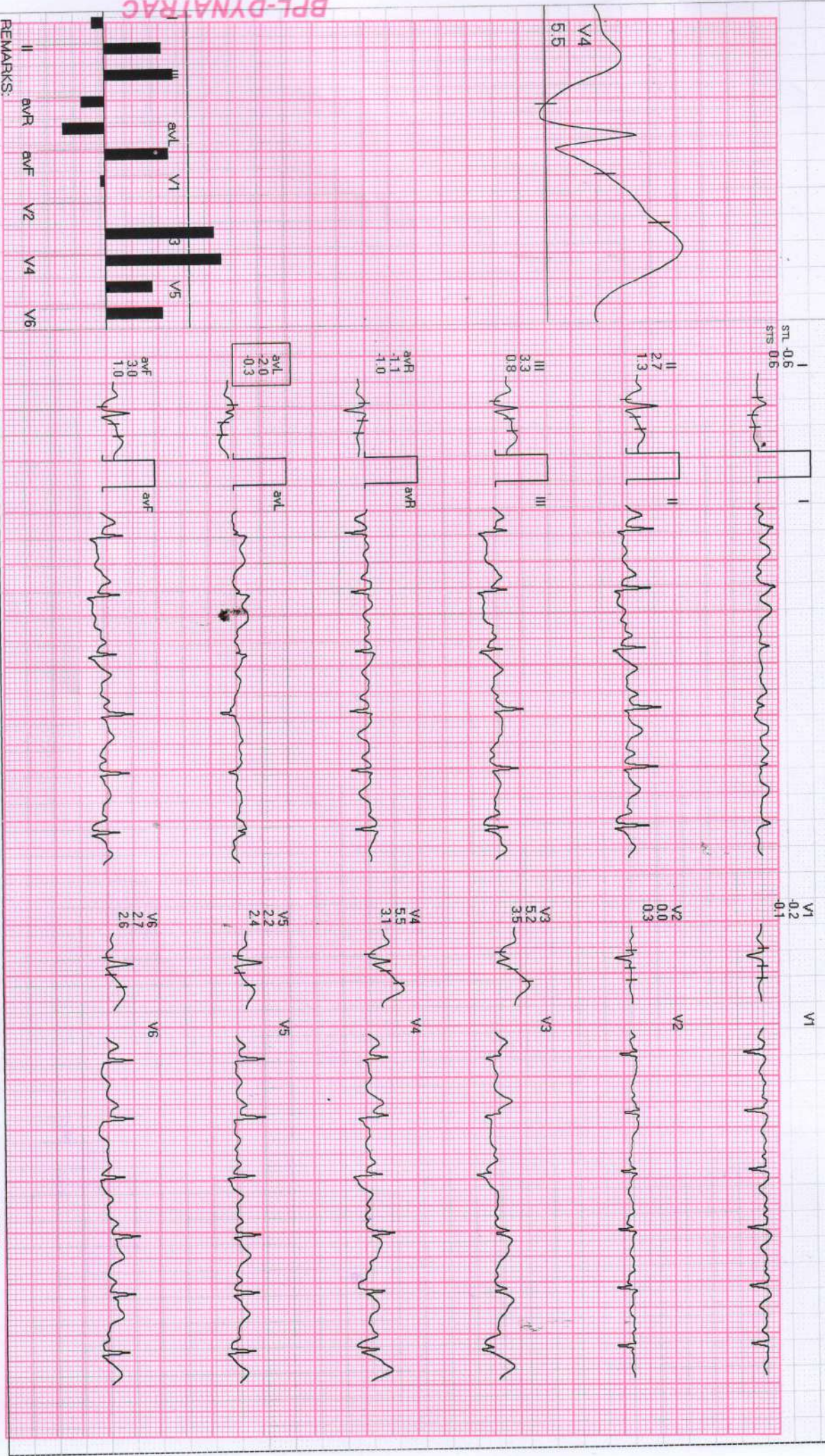

BPL-DYNATRAC

REMARKS: