

To,

The Coordinator,  
Mediwheel (Arcofemi Healthcare Limited)  
Helpline number: 011- 41195959

Dear Sir / Madam,

**Sub: Annual Health Checkup for the employees of Bank of Baroda**

This is to inform you that the following spouse of our employee wishes to avail the facility of Cashless Annual Health Checkup provided by you in terms of our agreement.

PARTICULARS OF HEALTH CHECK UP BENEFICIARY	
NAME	SATISH LAXMANBHAI RAVAL
DATE OF BIRTH	13-01-1993
PROPOSED DATE OF HEALTH CHECKUP FOR EMPLOYEE SPOUSE	12-03-2022
BOOKING REFERENCE NO.	21M174333100013698S
SPOUSE DETAILS	
EMPLOYEE NAME	MRS. RAVAL MANISHABEN SATISH
EMPLOYEE EC NO.	174333
EMPLOYEE DESIGNATION	SINGLE WINDOW OPERATOR A
EMPLOYEE PLACE OF WORK	AHMEDABAD,VISHALA CIRCLE JUHAP
EMPLOYEE BIRTHDATE	21-12-1986

This letter of approval / recommendation is valid if submitted along with copy of the Bank of Baroda employee id card. This approval is valid from **05-03-2022** till **31-03-2022**.The list of medical tests to be conducted is provided in the annexure to this letter. Please note that the said health checkup is a **cashless facility** as per our tie up arrangement. We request you to attend to the health checkup requirement of our employee's spouse and accord your top priority and best resources in this regard. The EC Number and the booking reference number as given in the above table shall be mentioned in the invoice, invariably.

We solicit your co-operation in this regard.

Yours faithfully,

Sd/-

**Chief General Manager**

**HRM Department**

**Bank of Baroda**

(Note: This is a computer generated letter. No Signature required. For any clarification, please contact Mediwheel (Arcofemi Healthcare Limited))

 भारत के चयन के  
 अधिनियम, 1950  
**ELECTION COMMISSION OF INDIA**  
**IDENTITY CARD** ZC02619302



मतदार का नाम : राज सतीश  
 Elector's Name : Rajal Satish  
 पिता का नाम : लाल लाल  
 Father's Name : Lal Lal  
 लिंग / Sex : पुरुष / Male  
 जन्म तिथि / Date of Birth : 13/01/1993

9510901134  
 29/11/2024

**Dr. Jindan M. Shah**  
 DNB (Medicine) FCCS (USA)  
 Reg. No. G-20693



Patient's name : SATISH RAVAL  
Referred by : Self  
Date : 12/03/2022  
Patient's Id : SR135

Age/Sex : 29 Years/Male  
Reg. No : 7754  
Mobile : 9510201124  
Ref ID. :

**Fitness Certificate**

**GENERAL EXAMINATION**

Height (cms) : 162

Weight (kgs) : 57.9

Blood Pressure : 120/70 mmHg

Pulse : 62/Min

No Clubbing/Cynosis/Pallor/Pedel Oedem

Systemic Examination:

Cardio vascular System - S1,S2 Normal, No Murmur

Respiratory system - AEBE

Central Nervous System - No FND

Abdomen - Soft, Non Tender, No Organomegaly

----- End of Report -----

This is an electronically authenticated report.  
Note:((LL-Very Low, L-Low, HH-Very High))

  
Dr Jinen M Shah  
DNB (Medicine)FCCS (USA)

Approved On : 12/03/2022 5:06:00 PM  
Generated On : 12/03/2022 17:39

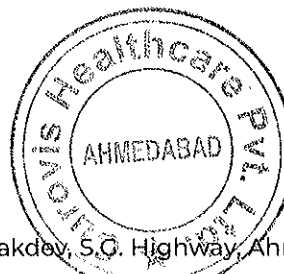

'B' Block, Mondeal Business Park, Near Gurudwara, Bodakdev, S.C. Highway, Ahmedabad-380054, Gujarat.

<b>Patient's name</b> : SATISH RAVAL	<b>Age/Sex</b> : 29 Years/Male
<b>Referred by</b> : Self	<b>Reg. No</b> : 7754
<b>Date</b> : 12/03/2022	<b>Mobile</b> : 9510201124
<b>Patient's Id</b> : SR135	<b>Ref ID.</b> :

**HEMOGRAM REPORT**

Performed on 5-Part Fully Auto Hematology Analyzer SIEMENS ADVIA 2120i)

Test	Result	Unit	Biological Reference Interval
Sample Type:	EDTA		
<b>Haemoglobin:</b>	14.4	gm/dL	13.5 - 18.0
<b>Total WBC Count:</b>	9350	/microlitre	4000 - 10500
<b>Platelets Count:</b>	289000	/microlitre	1,50,000 - 4,50,000
<b>Differential Count:</b>			
Neutrophils:	66	%	40-80
Lymphocytes:	25	%	20-40
Eosinophils:	04	%	Upto 6
Monocytes:	05	%	2-10
Basophils:	00	%	<1-2
<b>RBC indices:</b>			
RBC Count:	6.76	*10 <sup>6</sup> /microL	4.5 - 5.5
HCT:	48.8	%	40 - 50
MCV:	72.2	fL	83-101
MCH:	21.4	pg	27-32
MCHC:	29.6	%	31.5-34.5
RDW:	14.8	%	11.6 - 14.0
<b>Erythrocytes Sedimentation Rate(ESR):</b> (By AUTO ESR-10, USA)			
ESR 1st Hr:	02	mm	2 - 15 mm in 1Hr.
<b>Thick Smear Preparation:</b>			
Haemoparasite:	Malarial parasites are not seen.		
<b>Peripheral Smear Examination:</b>			
RBCs:	Mild Microcytic & Hypochromic.		
Platelet:	Platelet adequate & normal on smear.		



Dr. KEYUR Patel  
M.B.DCP

End of Report

This is an electronically authenticated report.  
Note:((LL-Very Low, L-Low, HH-Very High)

Approved On : 12/03/2022 18:49:00  
Generated On : 14/03/2022 13:03

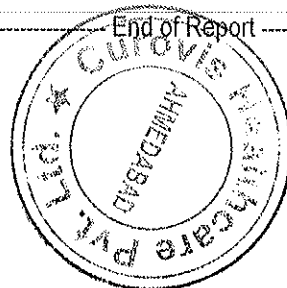

'B' Block, Mondeal Business Park, Near Gurudwara, Bodakdev, S.G. Highway, Ahmedabad-380054, Gujarat.

<b>Patient's name</b> : SATISH RAVAL	<b>Age/Sex</b> : 29 Years/Male
<b>Referred by</b> : Self	<b>Reg. No</b> : 7754
<b>Date</b> : 12/03/2022	<b>Mobile</b> : 9510201124
<b>Patient's Id</b> : SR135	<b>Ref ID.</b> :

## LIPID PROFILE

(Performed on Semi Auto Chemistry Analyzer BeneSphera)

Test	Result	Unit	Biological Reference Interval
Sample Type: Fasting Serum			
<b>S.Cholesterol</b> (Oxidase Peroxidase)	152	mg/dL	< 200 Desirable 200-239 Boderline High > 240 High
<b>S.HDLC (Direct)</b> (Phosphotungsstic Acid)	33.7	mg/dL	< 40 Low > 60 High
<b>S.Triglyceride</b> (GPO-POD)	67.1	mg/dL	< 150 mg/dl Normal 150-199 Boderline High 200-499 High > 500 Very High
<b>S.VLDL</b> (Calculated)	13.42	mg/dL	10-40 Normal
<b>S.LDLC</b> (Calculated)	104.88	mg/dL	< 100 Optimal 100-129 Near to above optimal 130-159 Boderline high 160-189 High >190 Very High
<b>S.Cholesterol / HDLC Ratio</b> (Calculated)	4.51		< 4 Normal 4-6 Borderline 6-8 Risklevel > 8 High Risk
<b>S.LDLC / HDLC Ratio</b> (Calculated)	3.11		< 3 Normal 3-4 Borderline 4-6 Risk Level > 6 High Risk
<b>Cholesterol / HDLC Ratio</b> (Calculated)	4.51		< 3.5 Normal
<b>Triglyceride / HDLC Ratio</b> (Calculated)	1.99		< 2 Normal > 4 Risk Level > 6 High Risk
<b>Non HDLC</b> (Calculated)	118.3		< 130 Normal 130 - 159 Near Normal 160 - 189 Borderline 190 - 219 Risklevel > 220 High Risk

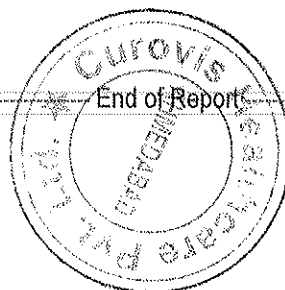

Dr. KEYUR Patel  
M.B.DCP

This is an electronically authenticated report.  
Note:((LL-Very Low, L-Low, HH-Very High)

Approved On : 12/03/2022 19:35:00  
Generated On : 14/03/2022 13:03

**Patient's name** : SATISH RAVAL  
**Referred by** : Self  
**Date** : 12/03/2022  
**Patient's Id** : SR135

**Age/Sex** : 29 Years/Male  
**Reg. No** : 7754  
**Mobile** : 9510201124  
**Ref ID.** :

**LIVER FUNCTION TEST**

(Performed on Fully Auto DRY Chemistry Analyzer VITROS-250)

Test	Result	Unit	Biological Reference Interval
Sample Type: Serum			
<b>S.Bilirubin</b>			
Total Bilirubin (Azobilirubin)	0.69	mg/dl	0 - 1.2
Conjugated Bilirubin (Dual Wavelength spectrophotometric)	0.26	mg/dl	0 - 0.4
Unconjugated Bilirubin (Dual Wavelength spectrophotometric)	0.43	mg/dl	0.0 - 1.1
<b>S.G.P.T. (ALT)</b> (Kinetic with Pyridoxal 5-Phosphate)	26.9	IU/L	0 - 49
<b>S.G.O.T. (AST)</b> (Kinetic with Pyridoxal 5-Phosphate)	22.4	IU/L	Up to 46
<b>S.ALP</b> (Alkaline Phosphatase) (4-Nitrophenyl phosphate)	206.4	U/L	80 - 306
<b>S.Protein</b>			
Total Protein (Biuret)	7.85	gm/dl	6.3 - 8.2
Albumin (BCG)	5.41	gm/dl	3.5 - 5.2
Globulin (Calculated)	2.44	gm/dl	1.9 - 3.5
Albumin Globulin Ratio	2.22		
<b>S.GammaGT</b> (L-Gamma Glutamyl-4-Nitroanalide)	73.0	IU/L	15-73

----- End of Report -----

  
Dr. KEYUR Patel  
M.B.DCP

This is an electronically authenticated report.  
Note:((LL-Very Low, L-Low, HH-Very High)

Approved On : 12/03/2022 19:35:00  
Generated On : 14/03/2022 13:03



Patient's name : SATISH RAVAL  
Referred by : Self  
Date : 12/03/2022  
Patient's Id : SR135

Age/Sex : 29 Years/Male  
Reg. No : 7754  
Mobile : 9510201124  
Ref ID. :

**BLOOD GROUP**

Sample Type: EDTA  
ABO Group : "O"  
Rh Type : Positive

**RENAL FUNCTION TEST**

(Performed on Fully Auto DRY Chemistry Analyzer VITROS-250)

Test	Result	Unit	Biological Reference Interval
Sample Type: Serum			
<b>S.Urea</b> (Urease with indicator dye)	28.2	mg/dl	Male: 19.6-43.6 Female: 15.2-37.0
<b>S.Creatinine</b> (Enzymatic)	0.57	mg/dL	0.55 - 1.30
<b>S.Uric Acid</b> (Uricase)	5.62	mg/dL	Male: 3.5-8.5 Female: 2.5-6.2

**SERUM LDH LEVEL**

Test	Result	Unit	Biological Reference Interval
Sample Type: Serum			
<b>LDH Activity</b> ( Lactate Dehydrogenase ): Pyruvate to lactate Kinetic Method	116.5	U/L	120 - 246

#Tests Performed on Fully Auto DRY Chemistry Analyzer VITROS-250

----- End of Report -----

Dr. KEYUR Patel  
M.B.DCP

This is an electronically authenticated report.  
Note:((LL-Very Low, L-Low, HH-Very High)

Approved On : 12/03/2022 19:35:00  
Generated On : 14/03/2022 13:03

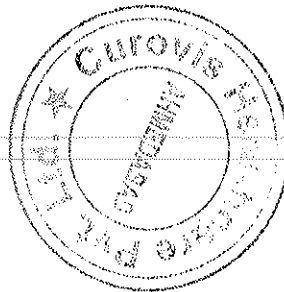

Patient's name : SATISH RAVAL Age/Sex : 29 Years/Male  
Referred by : Self Reg. No : 7754  
Date : 12/03/2022 Mobile : 9510201124  
Patient's Id : SR135 Ref ID. :

**GLYCOSYLATED HAEMOGLOBIN (HbA1C) ESTIMATION**

Test	Result	Unit	Biological Reference Interval
Sample Type: EDTA			
<b>Glycosylated Haemoglobin (HbA1C)</b>	<b>4.7</b>	%	Pre-Diabetic (Adult): 5.7 - 6.4 Diabetic (Adult): >6.5 Therapeutic goal for glycemic control: <7.0
Mean Blood Glucose Level (An average of 2 -3 Months)	88.19		

Method : HPLC on D-10, Bio-Rad,USA

**INTERPRETATION:**

- \* Blood sample can be drawn at any time. Fasting is not required.
- \* Reflects average blood sugar levels for the 2 to 3 months period before the test.
- \* Provides information for evaluating diabetic treatment modalities and tracks control of blood glucose of particular value in diabetic children, diabetics in whom the renal threshold for glucose is abnormal, unstable insulin dependent diabetics where blood sugars vary markedly from day to day.
- \* High value in poorly controlled DM and moves towards normal in patients with optimal control.



----- End of Report -----

Dr. KEYUR Patel  
M.B.DCP

This is an electronically authenticated report.  
Note:((LL-Very Low, L-Low, HH-Very High)

Approved On : 12/03/2022 19:35:00  
Generated On : 14/03/2022 13:03

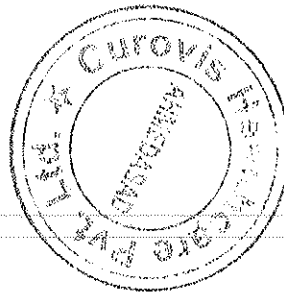



Patient's name : **SATISH RAVAL**  
Referred by : **Self**  
Date : **12/03/2022**  
Patient's Id : **SR135**

Age/Sex : **29 Years/Male**  
Reg. No : **7754**  
Mobile : **9510201124**  
Ref ID. :

**BLOOD GLUCOSE LEVEL**

Test	Result	Unit	Biological Reference Interval
Sample Type:	Flouride		
Fasting Blood Glucose (Hexokinase) Collection Time:	105.7	mg/dl	70-110
Collection Time: Post Prandial Blood Glucose (2 Hrs) (Hexokinase)	67.5	mg/dl	80-140

Tests Performed on Fully Auto **DRY Chemistry Analyzer VITROS-250**

**THYROID FUNCTION TEST**  
(by CLIA on SIEMENS ADVIA Centaur XP)

Test	Result	Unit	Biological Reference Interval
Sample Type: Serum			
<b>S.T3</b> (Total Triiodothyronine by CLIA)	1.41	ng/mL	1 - 23 Months: 1.17 - 2.39 2 - 12 Years: 1.05 - 2.07 13 - 20 Years: 0.86 - 1.92 Adult: 0.6 - 1.81
<b>S.T4</b> (Total Thyroxine by CLIA)	8.80	mcg/dL	3.2 - 12.6
<b>S.TSH</b> (Thyroid Stimulating Hormone by CLIA)	1.385	microU/mL	0 -12 Yrs: 0.77 - 5.64 12-19 Yrs: 0.75-3.69 19-100 Yrs: 0.35 -5.50



Dr. KEYUR Patel  
M.B.DCP

End of Report

This is an electronically authenticated report.  
Note:((LL-Very Low, L-Low, HH-Very High)

Approved On : 12/03/2022 19:35:00  
Generated On : 14/03/2022 13:03

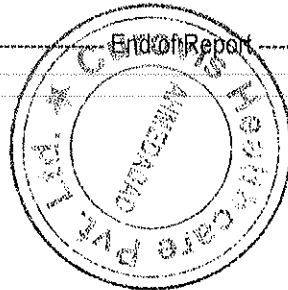

Patient's name : SATISH RAVAL  
Referred by : Self  
Date : 12/03/2022  
Patient's Id : SR135  
Age/Sex : 29 Years/Male  
Reg. No : 7754  
Mobile : 9510201124  
Ref ID. :

**Prostate Specific Antigen**  
(Carried out on miniVIDAS, Biomerieux)

Test	Result	Unit	Reference Interval
S.PSA : (Prostate Specific Antigen)	0.870	ng/ml	M : Healthy Male upto 4.00

----- End of Report -----

  
Dr. KEYUR Patel  
M.B.DCP

This is an electronically authenticated report.  
Note:((LL-Very Low, L-Low, HH-Very High)

Approved On : 14/03/2022 14:54:00  
Generated On : 14/03/2022 16:17

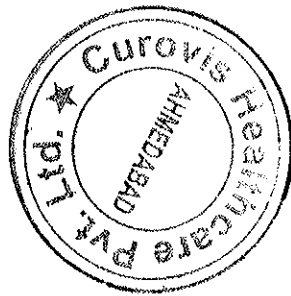

Patient's name : **SATISH RAVAL**  
Referred by : **Self**  
Date : **12/03/2022**  
Patient's Id : **SR135**

Age/Sex : **29 Years/Male**  
Reg. No : **7754**  
Mobile : **9510201124**  
Ref ID. :

**URINE ROUTINE ANALYSIS**

Sample Type: Fresh Urine

**Physical Examination**

(Naked Eye Observation)

	Result	Biological Ref. Value
Amount	30 ml	>10 ml
Colour	Pale Yellow	Pale Yellow
Appearance	Slight Turbid	Clear

**Chemical Examination**

pH (Dip stick)	6.0	4.5-8.0
Specific Gravity (Bromothymol Blue)	1.010	1.002-1.030
Albumin (Tetrabromophenol)	Absent	Absent
Glucose (Specific Glucose Oxidase/Peroxidase)	Absent	Absent
Bilirubin (Azo-coupling reaction)	Absent	Absent
Acetone (Sodium Nitroprusside Reaction)	Absent	Absent
Urobilinogen (Modified Ehrlich Reaction)	Absent	Absent
Nitrites (Diazotization Reaction)	Absent	Absent

**Microscopic Examination**

(After centrifugation at 1500 RPM for 10min./hpf)

Pus Cells(WBCs)	1 - 2	Absent
Red Blood Cells(RBCs)	2 - 3	Absent
Epithelial cells	1 - 2	
T.Vaginals	Absent	Absent
Spermatozoa	Absent	Absent
Casts	Absent	Absent
Crystals	Absent	Absent
Amorphous Material	Absent	Absent

----- End of Report -----

  
Dr. KEYUR Patel  
M.B.DCP

This is an electronically authenticated report.  
Note:((LL-Very Low, L-Low, HH-Very High))

Approved On : 12/03/2022 19:35:00  
Generated On : 14/03/2022 13:03

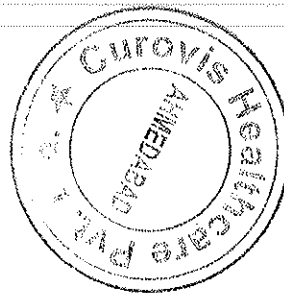

'B' Block, Mondeal Business Park, Near Gurudwara, Bodakdev, S.G. Highway, Ahmedabad-380054, Gujarat.

Patient's name : SATISH RAVAL  
Referred by : Self  
Date : 12/03/2022  
Patient's Id : SR135

Age/Sex : 29 Years/Male  
Reg. No : 7754  
Mobile : 9510201124  
Ref ID. :

**Electrocardiogram**

**Findings**

Normal Sinus Rhythm.

Within Normal Limit.

----- End of Report -----

This is an electronically authenticated report.  
Note:((LL-Very Low, L-Low, HH-Very High)

  
Dr Jinen M Shah  
DNB (Medicine)FCCS (USA)

Approved On : 12/03/2022 5:06:00 PM  
Generated On : 12/03/2022 17:39

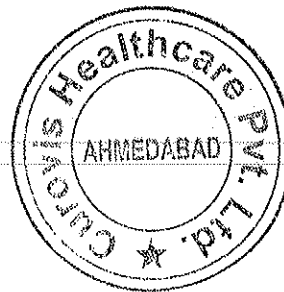

Satish  
 Raval  
 45  
 29 years / 58 kg  
 Male

HR 62/min  
 Paxis: 59°  
 Intervals: QR5 68°  
 RR 969 ms  
 P 112 ms  
 PR 132 ms  
 QR5 82 ms  
 QT 362 ms  
 QTc 369 ms (Bazett)  
 T 41°  
 P (II) 0.14 mV  
 S (V1) -0.52 mV  
 R (V5) 1.59 mV  
 Sokol. 2.46 mV

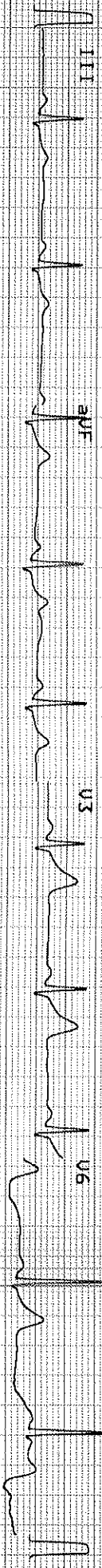
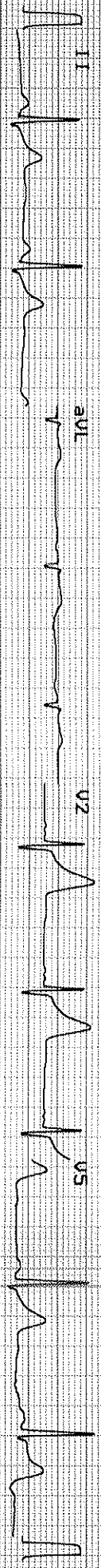

10 mm/mV

25 mm/s

SCHILLER

0.05-25 Hz E50 55E 58S 12.03.2022 12:46:25

CURIOUS HEALTHCARE

Part No.2.J57/017M RT-102plus 1.24 C

*GS*

Patient's name : **SATISH RAVAL**  
Referred by : **Self**  
Date : **12/03/2022**  
Patient's Id : **SR135**

Age/Sex : **29 Years/Male**  
Reg. No : **7754**  
Mobile : **9510201124**  
Ref ID. :

### 2D Echo Colour Doppler

#### OBSERVATION:

2 D Echo and color flow studies were done in long and short axis, apical and Sub coastal views.

1. Normal LV size. No RWMA at rest.
2. Normal RV and RA. No Concentric LVH.
3. All Four valves are structurally normal.
4. Good LV systolic function. LVEF = 60%.
5. Normal LV Compliance.
6. Trivial TR. Mild MR. No AR.
7. No PAH. RVSP = 28 mmHG.
8. Intact IAS and IVS.
9. No Clot, No Vegetation.
10. No pericardial effusion.

#### CONCLUSION

1. Normal LV size with Good LV systolic function.
2. No Concentric LVH . Normal LV Compliance
3. Trivial TR with No PAH. Mild MR. No AR
4. No RWMA at rest.

**This echo doesn't rule out any kind of congenital cardiac anomalies.**

----- End of Report -----

This is an electronically authenticated report.  
Note:((LL-Very Low, L-Low, HH-Very High)

  
Dr Jinen M Shah  
DNB (Medicine)FCCS (USA)

Approved On : 12/03/2022 5:06:00 PM  
Generated On : 12/03/2022 17:39

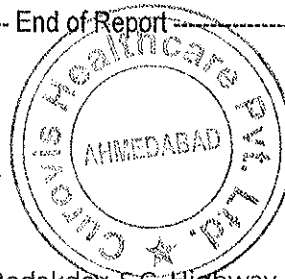

'B' Block, Mondeal Business Park, Near Gurudwara, Bodakdev, S.G. Highway, Ahmedabad-380054, Gujarat.

Patient's name	: SATISH RAVAL	Age/Sex	: 29 Years/Male
Referred by	: Self	Reg. No	: 7754
Date	: 12/03/2022	Mobile	: 9510201124
Patient's Id	: SR135	Ref ID.	:

**X RAY CHEST PA**

Both lung fields appear clear.

No evidence of any active infiltrations or consolidation.

Cardiac size appears within normal limits.

Both costo-phrenic angles appear free of fluid.

Both domes of diaphragm appear normal.

**COMMENT: No significant abnormality is detected.**

----- End of Report -----

*Atul Patel*  
**Dr. Atul Patel**

MD Radio-Diagnosis

This is an electronically authenticated report.  
Note:((LL-Very Low, L-Low, HH-Very High)

Approved On : 12/03/2022 6:34:00 PM  
Generated On : 12/03/2022 18:34

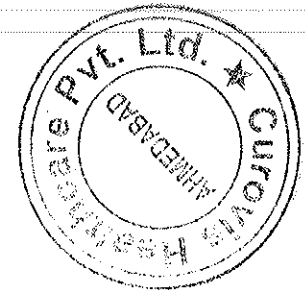

Patient's name : SATISH RAVAL  
Referred by : Self  
Date : 12/03/2022  
Patient's Id : SR135

Age/Sex : 29 Years/Male  
Reg. No : 7754  
Mobile : 9510201124  
Ref ID. :

**USG ABDOMEN**

**Liver** appears normal in size, show homogenous parenchymal echo. No evidence of focal solid or cystic lesion seen. No evidence of dilatation of intra-hepatic biliary or portal radicals. PV is normal in caliber.

**Gall bladder** is normally distended. No evidence of calculus or mass seen. Gall bladder wall thickness appears normal.

**Pancreas** Visualized portion appears normal in size and echopattern. No evidence of focal lesions.

**Spleen** appears normal in size & normal in echopattern. No evidence of focal lesions.

**Both kidneys** are normal in size, shape and position. C.M. differentiation on both sides is maintained. No evidence of hydronephrosis, calculus or solid mass on either side.

**Urinary bladder** contour is normal, No evidence of calculus or mass.

**Prostate** is normal in size and show homogenous echo, outline is smooth.

*No evidence of para-aortic lymph adenopathy.*

*No evidence of dilated small bowel loops.*

*No evidence of free fluid in peritoneal cavity.*

**COMMENTS :**

**NO SIGNIFICANT ABNORMALITY DETECTED.**

----- End of Report -----

This is an electronically authenticated report.  
Note:((LL-Very Low, L-Low, HH-Very High)

*Atul Patel*

**Dr. Atul Patel**

MD Radio-Dignosis

Approved On : 12/03/2022 6:34:00 PM  
Generated On : 12/03/2022 18:34

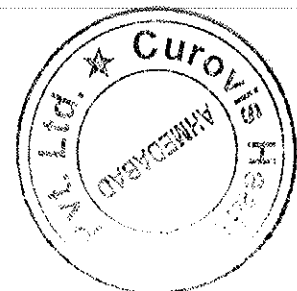

'B' Block, Mondeal Business Park, Near Gurudwara, Bodakdev, S.G. Highway, Ahmedabad-380054, Gujarat.



Patient's name : SATISH RAVAL  
Referred by : Self  
Date : 12/03/2022  
Patient's Id : SR135

Age/Sex : 29 Years/Male  
Reg. No : 7754  
Mobile : 9510201124  
Ref ID. :

**Eye Check - Up**

**RIGHT EYE**

SP: -0.50  
CY: +0.00  
AX: 00

**LEFT EYE**

SP: -0.25  
CY: -0.25  
AX: 173

	Without Glasses	With Glasses
Right Eye	6/5	N.A
Left Eye	6/5	N.A

Near Vision: Right Eye -N/6, Left Eye - N/6

Fundus Examination: Within Normal Limits.

Colour Vision: Normal

Comments: Normal

Dr.Kejal Patel  
MB,DO(Ophth)

Approved On : 12/03/2022 5:15:00 PM  
Generated On : 12/03/2022 17:39



CLIENT NAME: - SATISH RAVAL.

AGE:- 29Y/ M

DATE:- 12/03/2022.

## AUDIOGRAM

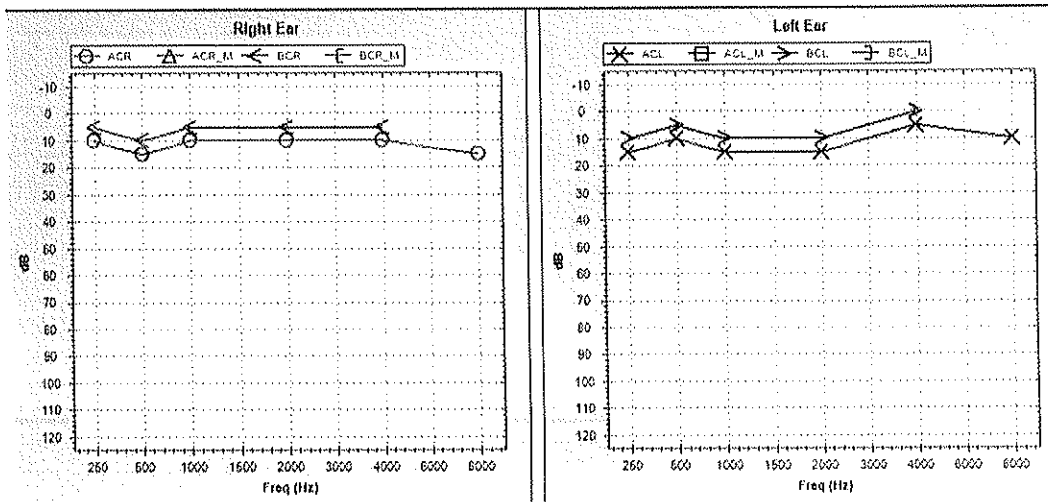

EAR	MODE	Air Conduction		Bone Conduction		Colour Code	Threshold in dB	RIGHT	LEFT
		Masked	UnMasked	Masked	UnMasked				
LEFT		<input type="checkbox"/>	×	<input type="checkbox"/>	>	Blue		10.5	10.5
RIGHT		△	○	□	<	Red			
NO RESPONSE : Add ↓ below the respective symbols							SPEECH		

Comments:- Bilateral Hearing Sensitivity Within Normal Limits.

