



Name : Ms. AARTIDEVI VERMA (38 /F)

Date : 08/10/2022

Address : AHMEDABAD, AHMEDABAD, AHMEDABAD, GUJARAT, INDIA

Examined by : Dr .BHAWANA DAGA

UHID : AHCC.0000124718

Package : MEDIWHEEL-FULL BODY CHK-BELOW40-FEMALE

AHC No : AHCCA1212

CHIEF COMPLAINTS

For Annual health checkup
No specific complaints

PRESENT KNOWN ILLNESS

Present known illness
History of : - Diabetes mellitus, Hypertension, Dyslipidemia, Thyroid disorder, Heart disease, Stroke, Asthma, COPD, Cancer, Impaired Glycemia

DRUG ALLERGY

No known allergy : 08/10/2022

SYSTEMIC REVIEW

Cardiovascular system

Nil Significant

Present medications

Nil

Past medical history

Do you have any allergies? - No
Covid 19 - No

Surgical history

Surgical history - Nil

Vaccination history

- Covid Dose1, Covid Dose2

Personal history

Marital status - Single

Diet - Vegetarian
Alcohol - does not consume alcohol
Smoking - No
Chews tobacco - No
Physical activity - Moderate

Family history

Father - alive
Aged - 74
Mother - has expired
Aged - IN 2010
Cause - cancer
Brothers - 2
Sisters - 2
Hypertension - father
Coronary artery disease - father
Cancer - mother
Type - Gall Bladder

PHYSICAL EXAMINATION

General

General appearance - normal
Height - 162
Weight - 57.7
BMI - 21.99
Pallor - No



Name : Ms. AARTIDEVI VERMA (38 /F)

UHID : AHCC.0000124718

Date : 08/10/2022



Package : MEDIWHEEL-FULL BODY CHK-BELOW40-FEMALE

AHC No : AHCCA1212

edema - no

Cardiovascular system

Heart rate (Per minute) - 90
Rhythm - Regular
Systolic(mm of Hg) - 118
Diastolic(mm of Hg) - 80
Heart sounds - S1S2+

Respiratory system

Rate of respiration(per minute) - 14
Breath sounds - Normal vesicular breath sounds

Abdomen

Hepatomegaly - No
Tenderness - No

Printed By : BHAWANA DAGA



Name : Ms. AARTIDEVI VERMA (38 /F)

UHID : AHCC.0000124718



Date : 08/10/2022

Organization is Accredited

Package : MEDIWHEEL-FULL BODY CHK-BELOW40-FEMALE

AHC No : AHCCA1212

URINE FOR ROUTINE EXAMINATION

Test Name	Result	Unit	Level	Range
Specific Gravity	1.010			
Colour:	Pale-Yellow			
Transparency:	Clear			
pH	6			
Protein :	Nil			
Sugar:	Nil			
Blood:	Negative			
Ketone	Absent			
Bile Pigments:	Absent			
Bilirubinogen	Normal	E.U./d L		
Nitrite	Negative			
WBCs	Occasional		0-5	
RBC	Nil	/hpf	0-5/hpf	
Epithelial Cells	Occasional			
Casts:	Absent			
Crystals:	Absent			

Lymphocytes	22	%	●	20-40
Monocytes	05	%	●	2-10
Eosinophils	04	%	●	01-06
Basophils	00	%	●	0-1
Platelet Count (Impedance)	244000	/cu mm	●	150000-450000
MPV (Calculated)	8.2	fl	●	7-11
ERYTHROCYTE SEDIMENTATION RATE (ESR) (Automated/ optic-electronic)	12	mm/1st hr	●	0-20

URINE GLUCOSE(POST PRANDIAL)

Test Name	Result	Unit	Level	Range
Urine Glucose (Post Prandial)	Nil			

BLOOD GROUPING AND TYPING (ABO and Rh)

Test Name	Result	Unit	Level	Range
BLOOD GROUP:	O Positive			

LFT (LIVER FUNCTION TEST)

Test Name	Result	Unit	Level	Range
ALT(SGPT) - SERUM / PLASMA	20	U/L	●	0-35
ALKALINE PHOSPHATASE - SERUM/PLASMA	81	U/L	●	Adult(Female): 35 - 104
AST (SGOT) - SERUM	24	U/L	●	>1 year Female : <32
Total Bilirubin	0.74	mg/dL	●	0.300-1.200
Direct Bilirubin	0.202	mg/dL	●	Upto 0.3 mg/dl

COMPLETE BLOOD COUNT WITH ESR

Test Name	Result	Unit	Level	Range
Hemoglobin (Photometric measurement)	12.9	gm%	●	12-16
Hacked cell volume(Calculated)	38.7	%	●	36-46
WBC COUNT (Impedance)	4.49	Million/ul	●	3.8-5.2
HbCV (From RBC Histogram)	86.1	fl	●	80-100
MCV(Calculated)	28.6	pg	●	27-32
MCH(Calculated)	33.2	%	●	31-36
MCHC(Calculated)	12.9	%	●	11.5-14.5
WBC Count (Impedance)	6700	/cu mm	●	4000-11000
Neutrophils	69	%	●	40-75

● Within Normal Range ● Borderline High/Low ● Out of Range



Name : Ms. AARTIDEVI VERMA (38 /F)

UHID : AHCC.0000124718

Date : 08/10/2022



Organization is Accredited

Package : MEDIWHEEL-FULL BODY CHK-BELOW40-FEMALE

AHC No : AHCCAH1212

Indirect Bilirubin	0.54	mg/dL	●	1 Day ≤5.1 mg/dL 2 Days ≤7.2 mg/dL 3-5 Days ≤10.3 mg/dL 6-7 Days ≤8.4 mg/dL 8-9 Days ≤6.5 mg/dL 10-11 Days ≤4.6 mg/dL 12-13 Days ≤2.7 mg/dL 14 Days - 9 Years 0.2-0.8 mg/dL 10-19 Years 0.2-1.1 mg/dL ≥20 Years 0.2-1.2 mg/dL	Test Name Glucose - Plasma (Post Prandial)	Result 145 *	Unit mg/dL	Level ●	Range 70-140
GLYCOSYLATED HEMOGLOBIN (HBA1C) - WHOLE BLOOD									
					Test Name Glycosylated Hemoglobin (HbA1c)	Result 4.9	Unit %	Level ●	Range Normal < 5.7 %Increased risk for Diabetes 5.7 - 6.4% Diabetes >= 6.5% Monitoring criteria for Diabetes Mellitus <7.0 : Well Controlled Diabetes 7.1 - 8.0 : Unsatisfactory Control > 8.0 : Poor Control & Needs Immediate Treatment

CREATININE - SERUM / PLASMA

Test Name	Result	Unit	Level	Range
CREATININE - SERUM / PLASMA	0.43 *	mg/dL	●	Adult Female: 0.5 - 1.2

ALT (LIVER FUNCTION TEST)

Test Name	Result	Unit	Level	Range
ALANINE AMINOTRANSFERASE (ALT) - SERUM	12	U/L	●	Male : 10 - 71 Female : 6 - 42

GLUCOSE - SERUM / PLASMA (FASTING)

Test Name	Result	Unit	Level	Range
Glucose - Plasma (Fasting)	97	mg/dL	●	70 - 100 : Normal 100 - 125 : Impaired Glucose Tolerance ≥ 126 : Diabetes Mellitus

GLUCOSE - SERUM / PLASMA (POST PRANDIAL) - PPBS

● Within Normal Range ● Borderline High/Low ● Out of Range



Name: Ms. AARTIDEVI VERMA (38 /F)

UHID : AHCC.0000124718

Date : 08/10/2022



Organization is Accredited
Patient Page : MEDIWHEEL-FULL BODY CHK-BELOW40-FEMALE

AHC No : AHCCA1212

Glycosylated Hemoglobin (HbA1c)	4.9	%	●	Normal < 5.7	TSH: THYROID STIMULATING HORMONE - SERUM	2.34	μIU/mL	●	14-120 years : 0.27 - 4.20
				%Increased risk for Diabetes 5.7 - 6.4%	URIC ACID - SERUM				
				Diabetes >= 6.5%	Test Name	Result	Unit	Level	Range
				Monitoring criteria for Diabetes Mellitus <7.0 : Well Controlled Diabetes 7.1 - 8.0 : Unsatisfactory Control > 8.0 : Poor Control & Needs Immediate Treatment	URIC ACID - SERUM	2.8	mg/dL	●	Male : 3.4-7.0 Female : 2.4-5.7
					BUN (BLOOD UREA NITROGEN)				
					Test Name	Result	Unit	Level	Range
					BUN (BLOOD UREA NITROGEN)	7	mg/dL	●	6-20
					UREA - SERUM / PLASMA	15	mg/dL	●	15 - 50
					LIPID PROFILE - SERUM				
					Test Name	Result	Unit	Level	Range
					Total Cholesterol	217 *	mg/dl	●	0 - 200 : Desirable 200 - 240 : Borderline High 240 - 280 : High > 280 : Very High

Fasting Blood Sugar	94								
LFT (LIVER FUNCTION TEST)									
Test Name	Result	Unit	Level	Range					
ALBUMIN - SERUM	4.81	g/dL	●	Adult(18 - 60 Yr): 3.5 - 5.2	Triglycerides - Serum	140	mg/dL	●	0-150
BILIRUBIN - Serum/Plasma	2.6		●	2.20-4.20	HDL CHOLESTEROL - SERUM / PLASMA (Direct Enzymatic Colorimetric)	45 *	mg/dL	●	< 40 : Major risk factor for heart disease 40 - 59 : The higher The better. >=60 : Considered protective against heart disease
ALP/G ratio	1.9		●	1.00-2.00					

THYROID PROFILE (T3,T4 AND TSH)									
Test Name	Result	Unit	Level	Range					
TOTAL T3: TRI IODOTHYRONINE - SERUM	1.0	ng/mL	●	0.8 - 2.0					
TOTAL T4: THYROXINE - SERUM	8 *	ug/dL	●	5.1 - 14.1					

● Within Normal Range ● Borderline High/Low ● Out of Range



Name: Ms. AARTIDEVI VERMA (38 /F)

UHID : AHCC.0000124718

Date : 08/10/2022



Organization is Accredited
Patient Care Accreditation International
Patient Name: MEDIWHEEL-FULL BODY CHK-BELOW40-FEMALE

AHC No : AHCCA1212

LDL Cholesterol (Direct LDL)	151 *	mg/dL ●	100 : Optimal 100-129 : Near Optimal 130-159 : Borderline High 160-189 : High >=190 : Very High
VLDL CHOLESTEROL	28	●	< 40 mg/dl
C/H RATIO	4.8 *	●	0-4.5

USG WHOLE ABDOMEN

Grade I fatty liver.

CHEST PA

FORMAL STUDY.

INVESTIGATIONS NOT DONE / NOT YET REPORTED / NOT PART OF PACKAGE(LAB,RADIOLOGY & CARDIOLOGY)

Hematology

FASTING GLUCOSE(FASTING)

ECG ROUTINE

Endocrinopathology

CONVENTIONAL PAP SMEAR /CERVICAL SMEAR

CARDIOLOGY

ECG/HO/TMT

USG

● Within Normal Range ● Borderline High/Low ● Out of Range



Name : Ms. AARTIDEVI VERMA (38 /F)

UHID : AHCC.0000124718

Date : 08/10/2022

Organization is Accredited
Patient Safety International
Patient Safety International
MEDIWHEEL-FULL BODY CHK-BELOW40-FEMALE

AHC No : AHCCA1212



Executive Summary

ALL PHYSICAL FINDINGS ARE WNL.
BORDERLINE DYSLIPIDEMIA WITH GRADE 1 FATTY LIVER.

Wellness Prescription

Advice On Diet :-

LOW FAT DIET.

Advice On Physical Activity :-

REGULAR EXERCISE.

Medications

NEUROBION OD FOR 3 MONTHS.

Reported By : BHAWANA DAGA



The Health Check-up examinations and routine investigations have certain limitations and may not be able to detect all the diseases. Any new or persisting symptoms should be brought to the attention of the Consulting Physician. Additional tests, consultations and follow up may be required in some cases.



Name : Ms. AARTIDEVI VERMA (38 /F)

UHID : AHCC.0000124718

Date : 08/10/2022



Organization is Accredited by Joint Commission International
Package : MEDIWHEEL-FULL BODY CHK-BELOW40-FEMALE

AHC No : AHCCA1212

Medications

AB NEUROBION OD FOR 3 MONTHS.



Dr. BHAWANA DAGA

AHC Physician / Consultant Internal Medicine



DEPARTMENT OF HAEMATOLOGY

Name : Ms. AARTIDEVI VERMA Age : 38Yr 0Mth 0Days Gender : Female
 UHID : AHCC.0000124718 / AHCCA1212 W/BNo/RefNo : AHC
 SIN ILRN : 3438036 \ 1481420
 Specimen : Whole Blood (EDTA)
 Ref Doctor : DR. BHAWANA DAGA



Collected on : 08-OCT-2022 11:57:11 AM Received on : 08-OCT-2022 12:29:46 PM Reported on : 08-OCT-2022 04:06:14 PM

MEDIWHEEL-FULL BODY CHK-BELOW40-FEMALE

TEST NAME	RESULT	BIOLOGICAL REFERENCE INTERVALS	UNITS
COMPLETE BLOOD COUNT WITH ESR			
Hemoglobin (Photometric Measurement)	12.9	12 - 16	gm%
Packed cell volume(Calculated)	38.7	36 - 46	%
RBC COUNT (Impedance)	4.49	3.8 - 5.2	Million/ul
MCV (From RBC Histogram)	86.1	80 - 100	fl
MCH(Calculated)	28.6	27 - 32	pg
MCHC(Calculated)	33.2	31 - 36	%
RDW(Calculated)	12.9	11.5 - 14.5	%
WBC Count (Impedance)	6700	4000 - 11000	/cu mm
Differential Count (VCS Technology and Microscopy)			
Neutrophils	69	40 - 75	%
Lymphocytes	22	20 - 40	%
Monocytes	05	2 - 10	%
Eosinophils	04	01 - 06	%
Basophils	00	0 - 1	%
Platelet Count (Impedance)	244000	150000 - 450000	/cu mm
MPV (Calculated)	8.2	7 - 11	fl
PERIPHERAL SMEAR(Microscopy)			
ERYTHROCYTE SEDIMENTATION RATE (ESR) (Automated/ optic-electronic)	12	0 - 20	mm/1st hr



Organization is Accredited by Joint Commission International



DEPARTMENT OF HAEMATOLOGY

Name : Ms. AARTIDEVI VERMA Age : 38Yr 0Mth 0Days Gender : Female
 UHID : AHCC.0000124718 / AHCCAH1212 W/BNo/RefNo : AHC
 SIN \LRN : 3438036 \ 1481420
 Specimen : Whole Blood (EDTA)
 Ref Doctor : DR. BHAWANA DAGA



Collected on : 08-OCT-2022 11:57:11 AM Received on : 08-OCT-2022 12:29:46 PM Reported on : 08-OCT-2022 04:06:14 PM

'08/10/2022
Report Status:Final

* END OF REPORT *

CHECKED BY : 1010782
717755

Printed On : 09-OCT-2022 04:07:03 PM

Dr.SANJAY SAXENA
MD,DCP, PGDHM, MBA
SR. CONSULTANT HAEMATOLOGIST AND
LAB DIRECTOR



Organization is Accredited
by Joint Commission International

DEPARTMENT OF BIOCHEMISTRY AND IMMUNOLOGY



Name : Ms. AARTIDEVI VERMA Age : 38Yr 0Mth 0Days Gender : Female
 UHID : AHCC.0000124718 / AHCCA1212 W/BNo/RefNo : AHC
 SIN \ LRN : 3438030 \ 3438032 \ 3438029 \ 3438034 \ 1481420
 Specimen : Serum
 Ref Doctor : DR. BHAWANA DAGA



Collected on : 08-OCT-2022 11:57:11 AM Received on : 08-OCT-2022 12:30:13 PM Reported on : 08-OCT-2022 05:29:03 PM

MEDIWHEEL-FULL BODY CHK-BELOW40-FEMALE

TEST NAME	RESULT	BIOLOGICAL REFERENCE INTERVALS	UNITS
GLUCOSE - SERUM / PLASMA (POST PRANDIAL) - PPBS (Hexokinase)			
GLUCOSE - SERUM / PLASMA (POST PRANDIAL)	145 *	70 - 140	mg/dL
GLYCOSYLATED HEMOGLOBIN (HBA1C) - WHOLE BLOOD (Immunoturbidimetric)	4.9	Normal < 5.7% Increased risk for Diabetes 5.7 - 6.4% Diabetes >= 6.5% Monitoring criteria for Diabetes Mellitus <7.0 : Well Controlled Diabetes 7.1 - 8.0 : Unsatisfactory Control > 8.0 : Poor Control & Needs Immediate Treatment	%
Mean Blood Sugar	94		
GLUCOSE - SERUM / PLASMA (FASTING) (Hexokinase)	97	70 - 100 : Normal 100 - 125 : Impaired Glucose Tolerance >= 126 : Diabetes Mellitus	mg/dL
ALT(SGPT) - SERUM / PLASMA	20	Adult Female : <34	U/L



Organization is Accredited
by Joint Commission International

DEPARTMENT OF BIOCHEMISTRY AND IMMUNOLOGY



--

Name : Ms. AARTIDEVI VERMA Age : 38Yr 0Mth 0Days Gender : Female
 UHID : AHCC.0000124718 / AHCCAH1212 W/BNo/RefNo : AHC
 SIN \ LRN : 3438030 \ 3438032 \ 3438029 \ 3438034 \
 Specimen : Serum
 Ref Doctor : DR. BHAWANA DAGA



Collected on : 08-OCT-2022 11:57:11 AM Received on : 08-OCT-2022 12:30:13 PM Reported on : 08-OCT-2022 05:29:03 PM

(UV without P5P) ALKALINE PHOSPHATASE - SERUM/PLASMA (PNP AMP BUFFER)	81	Adult(Female): 35 - 104	U/L
AST (SGOT) - SERUM (UV without P5P)	24	>1 year Female : <32	U/L
BILIRUBIN (DIRECT/INDIRECT/TOTAL) - SERUM (Diazotization)			
Bilirubin Total	0.74	0-1 days : 0 - 6mg/dl 1-2 days : 0 - 8mg/dl 2-5 days : 0 - 12mg/dl 5days - 4 months : 0.3 -1.2mg/dl >4 months : 0.3-1.2 mg/dl	mg/dL
Direct Bilirubin	0.202	Upto 0.3 mg/dl	mg/dL
Indirect Bilirubin	0.54	1 Day ≤5.1 mg/dL 2 Days ≤7.2 mg/dL 3-5 Days ≤10.3 mg/dL 6-7 Days ≤8.4 mg/dL 8-9 Days ≤6.5 mg/dL 10-11 Days ≤4.6 mg/dL 12-13 Days ≤2.7 mg/dL 14 Days - 9 Years 0.2-0.8 mg/dL 10-19 Years 0.2-1.1 mg/dL ≥20 Years 0.2-1.2 mg/dL	mg/dL
CREATININE - SERUM / PLASMA (Alkaline picrate - kinetic rate blanked)	0.43 *	Adult Female: 0.5 - 1.2	mg/dL
GGTP: GAMMA GLUTAMYL TRANSPEPTIDASE - SERUM	12	Male : 10 - 71 Female : 6 - 42	U/L



Organization is Accredited
by Joint Commission International

DEPARTMENT OF BIOCHEMISTRY AND IMMUNOLOGY



--

Name : Ms. AARTIDEVI VERMA Age : 38Yr 0Mth 0Days Gender : Female
 UHID : AHCC.0000124718 / AHCCAH1212 W/BNo/RefNo : AHC
 SIN \ LRN : 3438030 \ 3438032 \ 3438029 \ 3438034 \
 Specimen : Serum¹⁴⁸¹⁴²⁰
 Ref Doctor : DR. BHAWANA DAGA



Collected on : 08-OCT-2022 11:57:11 AM Received on : 08-OCT-2022 12:30:13 PM Reported on : 08-OCT-2022 05:29:03 PM

(IFCC)			
PROTEIN TOTAL - SERUM / PLASMA (Biuret)	7.4	>2 Year: 6.0 - 8.0	g/dL
ALBUMIN - SERUM	4.81	Adult(18 - 60 Yr): 3.5 - 5.2	g/dL
Globulin-Serum/Plasma	2.6	2.2 - 4.2	
A/G ratio	1.9	1.00 - 2.00	
TOTAL T3: TRI IODOTHYRONINE - SERUM (Electrochemiluminescence:ECLIA)	1.0	0.8 - 2.0	ng/mL
TOTAL T4: THYROXINE - SERUM (Electrochemiluminescence:ECLIA)	8 *	5.1 - 14.1	ug/dL
TSH: THYROID STIMULATING HORMONE - SERUM (Electrochemiluminescence:ECLIA)	2.34	14-120 years : 0.27 - 4.20	µIU/mL
URIC ACID - SERUM (Uricase, colorimetric)	2.8	Male : 3.4-7.0 Female : 2.4-5.7	mg/dL
BUN (BLOOD UREA NITROGEN) (Histology)	7	Adult : 6 - 20	mg/dL
UREA - SERUM / PLASMA	15	15 - 50	mg/dL
LIPID PROFILE - SERUM			
TOTAL CHOLESTEROL (CHOD POD)	217 *	0 - 200 : Desirable 200 - 240 : Borderline High 240 - 280 : High > 280 : Very High	mg/dl
TRIGLYCERIDES - SERUM (Enzymatic Endpoint)	140	Normal: <150 High: 150 - 199 Hypertriglyceridemic: 200 - 499	mg/dL



Organization is Accredited
by Joint Commission International



DEPARTMENT OF BIOCHEMISTRY AND IMMUNOLOGY

--

Name : Ms. AARTIDEVI VERMA Age : 38Yr 0Mth 0Days Gender : Female
 UHID : AHCC.0000124718 / AHCCAH1212 W/BNo/RefNo : AHC
 SIN \ LRN : 3438030 \ 3438032 \ 3438029 \ 3438034 \
 Specimen : Serum
 Ref Doctor : DR. BHAWANA DAGA



Collected on : 08-OCT-2022 11:57:11 AM Received on : 08-OCT-2022 12:30:13 PM Reported on : 08-OCT-2022 05:29:03 PM

HDL CHOLESTEROL - SERUM / PLASMA (Direct Enzymatic Colorimetric)	45 *	Very High: >=500 < 40 : Major risk factor for heart disease 40 - 59 : The higher The better. >=60 : Considered protective against heart disease	mg/dL
LDL CHOLESTEROL - SERUM / PLASMA (Direct LDL)	151 *	< 100 : Optimal 100-129 : Near Optimal 130-159 : Borderline High 160-189 : High >=190 : Very High	mg/dL
VLDL CHOLESTEROL (Calculated)	28	< 40 mg/dl	
C/H RATIO (Calculated)	4.8 *	< 4.5	

08/10/2022

Report Status:Final

* END OF REPORT *

CHECKED BY 1010782
717755

Printed On : 09-OCT-2022 04:05:25 PM

Dr.SANJAY SAXENA
MD,DCP, PGDHM, MBA
SR. CONSULTANT HAEMATOLOGIST AND
LAB DIRECTOR



Organization is Accredited
by Joint Commission International



DEPARTMENT OF CLINICAL PATHOLOGY

--

Name : **Ms. AARTIDEVI VERMA** Age : **38Yr 0Mth 0Days** Gender : **Female**
 UHID : **AHCC.0000124718 / AHCCA1212** W/BNo/RefNo : **AHC**
 SIN ILRN : **3438033 \ 3438027 \ 1481420**
 Specimen : **Urine**
 Ref Doctor : **DR. BHAWANA DAGA**



Collected on : **08-OCT-2022 11:57:11 AM** Received on : **08-OCT-2022 12:30:31 PM** Reported on : **08-OCT-2022 01:23:07 PM**

MEDIWHEEL-FULL BODY CHK-BELOW40-FEMALE

<u>TEST NAME</u>	<u>RESULT</u>	<u>BIOLOGICAL REFERENCE INTERVALS</u>	<u>UNITS</u>
URINE FOR ROUTINE EXAMINATION : (Solubility Method)			
PHYSICAL EXAMINATION			
Specific Gravity	1.010		
Colour:	Pale-Yellow		
Transparency:	Clear		
CHEMICAL EXAMINATION			
pH	6		
Protein :	Nil		
Sugar:	Nil		
Blood:	Negative		
Ketone	Absent		
Bile Pigments:	Absent		
Urobilinogen	Normal		E.U./dL
Nitrite	Negative		
Cells:			
Pus Cells	Occassional	0-5/hpf	
RBC	Nil	0-5/hpf	/hpf
Epithelial Cells	Occassional		
Casts:	Absent		
Crystals	Absent		
URINE GLUCOSE(POST PRANDIAL)			
\$ URINE GLUCOSE(POST PRANDIAL)	Nil		



Organization is Accredited
by Joint Commission International



DEPARTMENT OF CLINICAL PATHOLOGY

Name : Ms. AARTIDEVI VERMA Age : 38Yr 0Mth 0Days Gender : Female
 UHID : AHCC.0000124718 / AHCCAH1212 W/BNo/RefNo : AHC
 SIN \LRN : 3438033 \ 3438027 \ 1481420
 Specimen : Urine
 Ref Doctor : DR. BHAWANA DAGA



Collected on : 08-OCT-2022 11:57:11 AM Received on : 08-OCT-2022 12:30:31 PM Reported on : 08-OCT-2022 01:23:07 PM

08/10/2022
 Report Status:Final

* END OF REPORT *

CHECKED BY : 1010782
 717755

Printed On : 09-OCT-2022 04:06:01 PM

Dr.SANJAY SAXENA
 MD,DCP, PGDHM, MBA
 SR. CONSULTANT HAEMATOLOGIST AND
 LAB DIRECTOR



Name : Ms. AARTIDEVI VERMA
 UHID : AHCC.0000124718 / AHCCAH1212
 SIN \LRN : 3438035 \ 1481420
 Specimen : Blood
 Ref Doctor : DR. BHAWANA DAGA

Age : 38Yr 0Mth 0Days
 Gender : Female
 W/BNo/RefNo : AHC



Collected on : 08-OCT-2022 11:57:11 AM
 Received on : 08-OCT-2022 04:41:38 PM
 Reported on : 08-OCT-2022 05:39:14 PM

MEDIWHEEL-FULL BODY CHK-BELOW40-FEMALE
TEST NAME **RESULT**

BLOOD GROUPING AND TYPING (ABO and Rh)
 BLOOD GROUP: O Positive
 Report Status:Final

* END OF REPORT *

CHECKED BY : 1010661
 717844



Dr.SANJAY GUPTA
 MBBS, DIHBT,
 CONSULTANT, BLOOD BANK

Printed On : 10-OCT-2022 09:59:40 AM



DEPARTMENT OF HISTOPATHOLOGY



Organization is Accredited by Joint Commission International

Name : Ms. AARTIDEVI VERMA Age : 38Yr Gender : Female
 UHID : AHCC.0000124718 / AHCCA1212 W/BNo/RefNo : AHC
 Lab No : AHIL01.H2201728 LRN : 1481420
 Ref Doctor : DR. BHAWANA DAGA



Collected on : 08-OCT-2022 11:57:11 AM Received on : 08-OCT-2022 04:58:57 PM Reported on : 10-OCT-2022 03:47:45 PM

MEDIWHEEL-FULL BODY CHK-BELOW40-FEMALE

CONVENTIONAL PAP SMEAR /CERVICAL SMEAR

Ref No:

CY 1616/22

Brief Clinical History:

LMP: 16.10.2022

SPECIMEN TYPE:

Conventional

Cervical smear

One wet fixed smear received, labeled as 'Aartidevi AHCC 124718'.

Microscopic Description:

THE BETHESDA SYSTEM (PAP SMEAR REPORTING):

- Satisfactory for evaluation
- Endocervical cells / Transformation zone, Not seen
- Reactive cellular changes associated with inflammation

INTERPRETATION/RESULT:

Negative for intraepithelial lesion or malignancy.



Organization is Accredited
by Joint Commission International



Radiology

Patient Details : Mrs. AARTIDEVI VERMA | Female | 38Yr 0Mth 0Days
UHID : AHCC.0000124718 **Patient Location:** AHC
Patient Identifier: AHCCA1212 
DRN : 122113801 **Completed on :** 08-OCT-2022 12:34
Ref Doctor : DR. BHAWANA DAGA

X-RAY CHEST PA

FINDINGS :

Both lung fields appear normal. Bilateral hilar shadows appear normal. Trachea and major bronchi appear normal. Cardiac size appears normal. Both costophrenic angles are clear. Domes of diaphragm are well delineated. Visualized bones appear normal.

IMPRESSION

NORMAL STUDY.

— END OF THE REPORT —

A. A. PATEL

Dr. ALPESH A PATEL

DNB Resident



Organization is Accredited
by Joint Commission International



Radiology

Patient Details : Mrs. AARTIDEVI VERMA | Female | 38Yr 0Mth 0Days
UHID : AHCC.0000124718 **Patient Location:** AHC
Patient Identifier: AHCCA1212 
DRN : 222051400 **Completed on :** 08-OCT-2022 12:01
Ref Doctor : DR. BHAWANA DAGA

USG WHOLE ABDOMEN

FINDINGS :

Liver appears normal in size and shows fatty changes. No evidence of focal pathology seen. Intra and extra hepatic biliary radicles are not dilated. Portal vein is normal in calibre. Intrahepatic portal radicles appear normal.

Gall bladder appears normal with no evidence of calculus. Wall thickness appears normal. No evidence of pericholecystic collection.

Head, body and tail of pancreas appear normal in size and echotexture. No focal lesions identified Pancreatic duct appears normal in caliber.

Spleen appears normal in size 9.2 cm and shows uniform echotexture.

Both kidneys are normal in size and show normal echopattern with good corticomedullary differentiation .Cortical outlines appear smooth. No evidence of calculi. Pelvicalyceal system on both sides appear normal.

No evidence of ascites or lymphadenopathy.

Urinary bladder is normal in contour and outline. Wall thickness appears normal.

Uterus measures 6.5 x 3.5 x 3.2 cm. ET measures 6 mm.

Uterus is anteverted and appears normal in size and echotexture. No focal lesion noted. Myometrial and endometrial echotexture appears normal.

Both ovaries appears normal in size and echotexture.

No definite evidence of adnexal/pelvic mass is seen.

IMPRESSION

Printed on : 08-Oct-2022 14:29

Printed By : 1232062

Reported By : 717876

Page 1 of 2

For Enquiry/Appointments Contact : +91 76988 15003 / +91 79 66701880

Apollo Hospitals International Limited
 Plot No.-1A, Bhat, GIDC, Gandhinagar, Gujarat - 382428, India.
 Phone : +91 79 66701800 | Fax No. : +91 79 66701843
 E-mail : info@apolloahd.com | www.ahmedabad.apollohospitals.com

Apollo Hospitals - City Centre (NON NABH-JCI)
 1, Tulsibaug Society, Nr. Panimal Garden, Ahmedabad.
 Phone : +91 79 66305800 / 01 or +91 79 6988 15148
 E-mail : infoahcc@apolloahd.com

Regd. Office
 19, Bishop Gardens, R.A. Puram, Chennai - 600 028
 CIN No. : U85110TN1997PLC039016 | GSTIn : 24AABCA4150H2Z5
 For online appointment : www.askapollo.com



For online appointment : www.askapollo.com

Saving time. Saving lives.



Organization is Accredited
by Joint Commission International



Mrs. AARTIDEVI VERMA

AHCC.0000124718

AHCCA1212

USG WHOLE ABDOMEN

Grade I fatty liver.

— END OF THE REPORT —

A. A. PATEL

Dr. ALPESH A PATEL

DNB Resident

Printed on : 08-Oct-2022 14:29

Printed By : 1232062

Reported By : 717876

Page 2 of 2

For Enquiry/Appointments Contact +91 76988 15003 / +91 79 66701880

Apollo Hospitals International Limited
Plot No.-1A, Bhat, GIDC, Gandhinagar, Gujarat - 382428, India.
Phone : +91 79 66701800 | Fax No. : +91 79 66701843

Apollo Hospitals - City Centre (NON NABH-JCI)
1, Tulsibaug Society, Nr. Parimal Garden, Ahmedabad.
Phone : +91 79 66305800 / 01 or +91 76988 15148

Regd. Office
19, Bishop Gardens, R.A. Puram, Chennai - 600 028
CIN No. : U85110TN1997PLC639016 | GSTin : 24AABCA4150H225
For online appointment : www.askapollo.com

The Emergency Specialist





OBSTETRICS & GYNAECOLOGY - A

Name :	Date :	Unit No. :
Occupation :	Ref. Physician :	
Age : Sex : <input type="checkbox"/> Male <input type="checkbox"/> Female	Copies to :	

GYNAEC CHECK UP

Chief Complaint:

Nil

Children: UNMARRIED

Weight:

Deliveries: -

BP:

Last Child: -

Abortions: -

Breasts: NAD

Periods: Regular

PAP Smear: - Taken

LMP: 16/10/21

Previous Medical H/O:

Menopause:

Nil

G. Condition: Good

Previous Surgical H/O:

P/A: Soft

Nil

S/E: NAD

Family H/O cancer in mother

P/V: ~~Not done~~

P/R:

Impression: NAD

J C Desai

Doctor Signature
Date & Time

AHCC.0000124718
 MRS. AARTIDEVI VERMA
 Age: 38 Year(s) Year(s)/Female
 8 Oct 2022 11:09:35 AM



1100 Sinus rhythm
 9110 xx normal ECG xx

ID: _____ Name: _____ Birth date: _____ mm/yy
 Sex: _____ cm _____ kg

Medication: _____
 Symptoms: _____
 History: _____
 Vent. rate 76 bpm
 PR int 140 ms
 QRS dur 82 ms
 QT/QTc(E) int 368/398 ms
 P/QRS/T axis 41/32/46 °
 RV5/SV1 amp 0.62/0.69 mV
 RV5+SV1 amp 1.31 mV

Unconfirmed Report
 Reviewed by: _____

10 mm/mV 25 mm/s Filter: H50 D 35 Hz 10 mm/mV

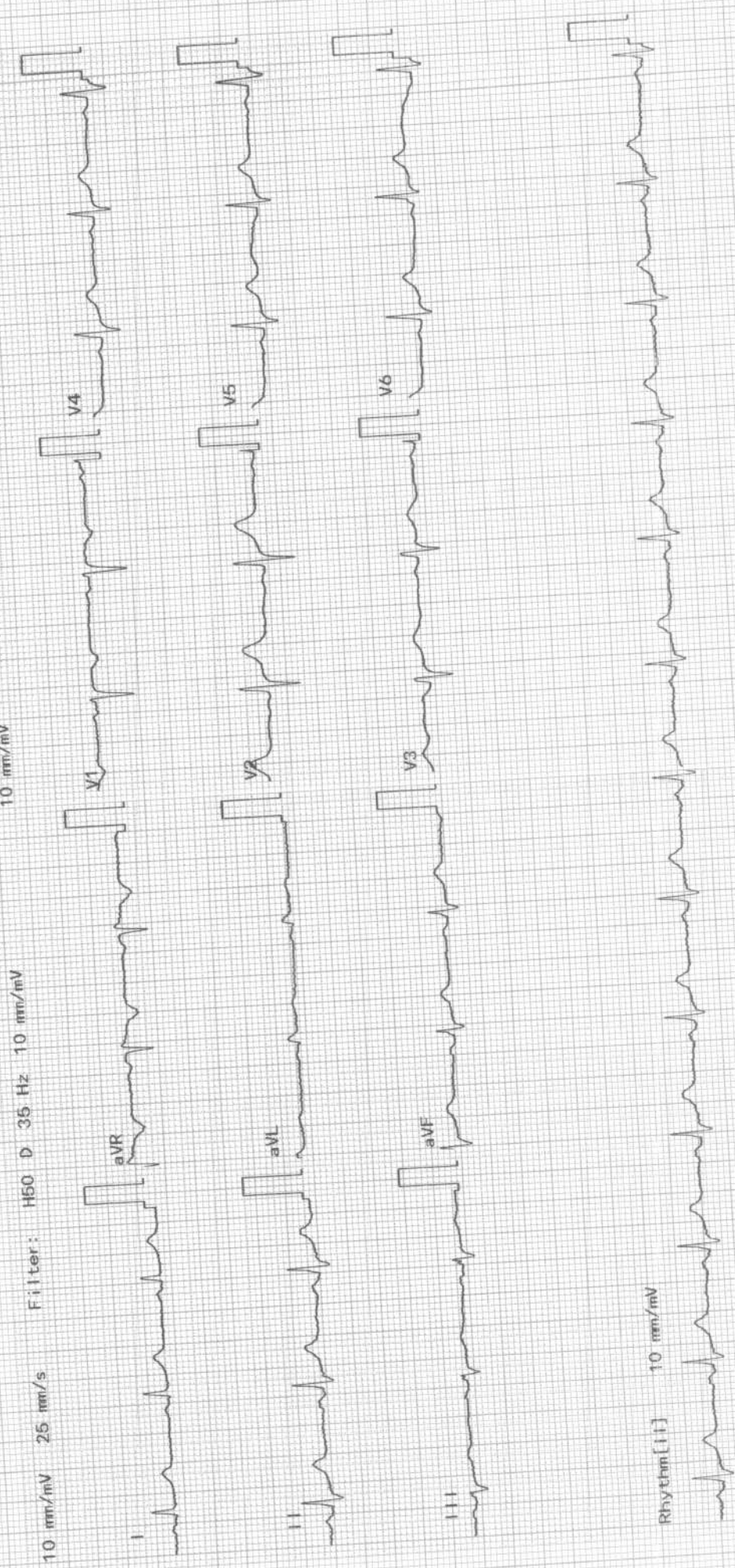

Exam: _____

ELECTROCARDIOGRAM REPORT

AHCC.0000124718
MRS. AARTIDEVI VERMA
Age: 38 Year(s) Year(s)/Female
8 Oct 2022 11:09:35 AM
No. 1, Tulsibaug Soc. Opp. Doctor House, Elphinstone, Ahmednagar 430006.
Consulting Physician



Name: _____ Age/Sex: _____ Date: _____

Ref. By: _____ ECG No. _____ UHID/IP: _____

Referral Diagnosis: _____

Atria - Rate: _____

Rhythm: _____

Axis: _____

PR Interval: _____

P Wave: _____

Voltage: _____

Q Wave: _____

S-T Changes: _____

Final Impression: *NSR IWM*

Reported By: _____

Ventricular Rate: _____

Q R S:

QTc:

	V _{4R}	V ₁	V ₂	V ₅	V ₆
R/S					



***Caution:** Please get the ECG photocopied for future reference.

APCOLO HOSPITAL - CITY CENTER

OPP. DOCTOR HOUSE, ELLISBRIDGE, AHMEDABAD

Ms. MS AARTIDEVI VERMA
 Age : 38/F
 Ref. by : MEDIWHEEL
 Indication1 : CVS EVALUATION
 Indication2 : TECH. JAYESH N SHAH
 Indication3 :

ID : 124718
 Ht/Wt : 162/57
 Recorded : 8-10-2022 17:14

TREADMILL TEST SUMMARY REPORT
 Protocol: BRUCE PROCTOCAL
 History:
 Medication1 :
 Medication2 :
 Medication3 :

PHASE	PHASE TIME	STAGE TIME	SPEED (Km./Hr.)	GRADE (%)	H.R. (BPM)	B.P. (mmHg)	RPP X100	II	ST LEVEL (mm) V2	V5	METS
SUPINE											
STAGE 1	2:59	2:59	2.70	10.00	98	120/80	117	-0.8	0.3	-0.3	
PEAK EXER	3:06	3:06			153	122/82	186	-2.3	0.3	-1.4	4.80
RECOVERY	2:59	2:59	0.00	0.00	155	128/84	198	-2.5	0.2	-1.4	4.88
RESULTS											
Exercise Duration											
Max Heart Rate											
Max Blood Pressure											
Max Work Load											
Reason of Termination											

3:06 Minutes
 155 bpm 85 % of target heart rate 182 bpm
 142/88 mmHg
 4.88 METS

PRESSIONS

TEST IS INCONCLUSIVE AT LOW WORK LOAD.
 NO ANGINA OR ARRHYTHMIA PROVOKED.
 NORMAL HEAMODYNAMIC RESPONSE.
 NO GALLOP OR MURMUR HEART AT PEAK EXERCISE.
 TEST TERMINATED DUE TO THR NOT ACHIEVED AND PT. FATIGUE.
 MODERATE EFFORT TOLERANCE.
 CHECK 2 D ECHO AND CARDIOLOGIST OPINION FOR TMT.

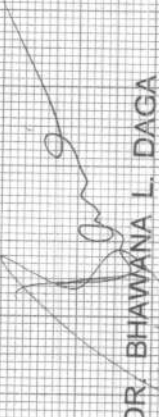
 DR. BHAWANA L. DAGA