

भारत सरकार
GOVERNMENT OF INDIA

वर्षा लाल
Varsha Lal

जन्म वर्ष / Year of Birth : 1988
महिला / Female



3785 0955 3865

आधार - आम आदमी का अधिकार

*Valid for medical test at
Dinakar Diagnostic centre only*



NAME - VARSHA LAL
Age - 35/y/F

08/07/2023

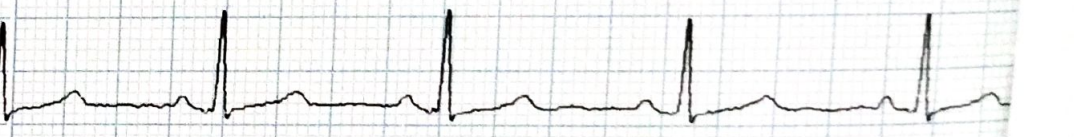
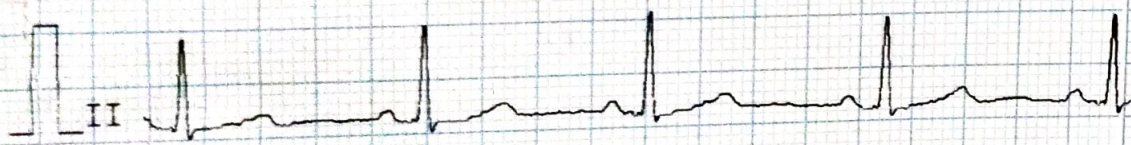
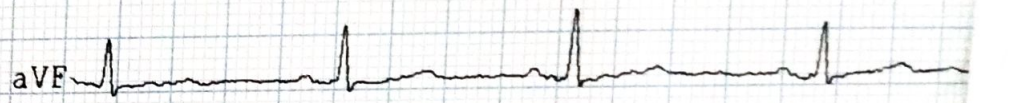
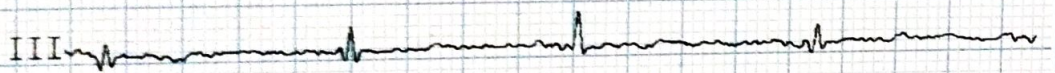
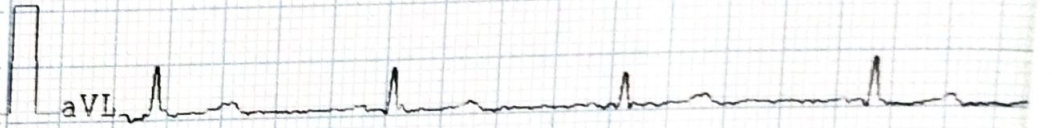
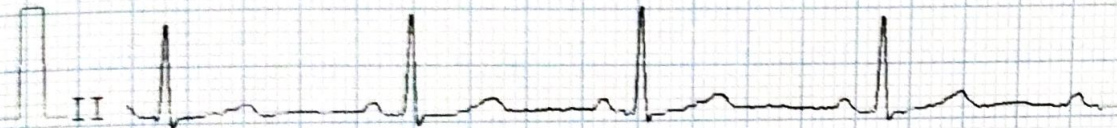
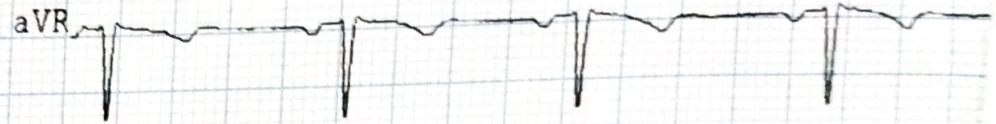
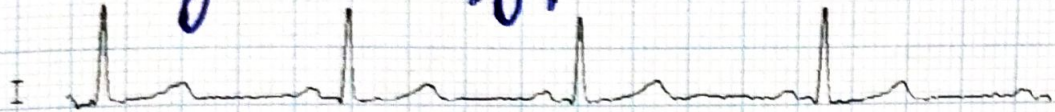

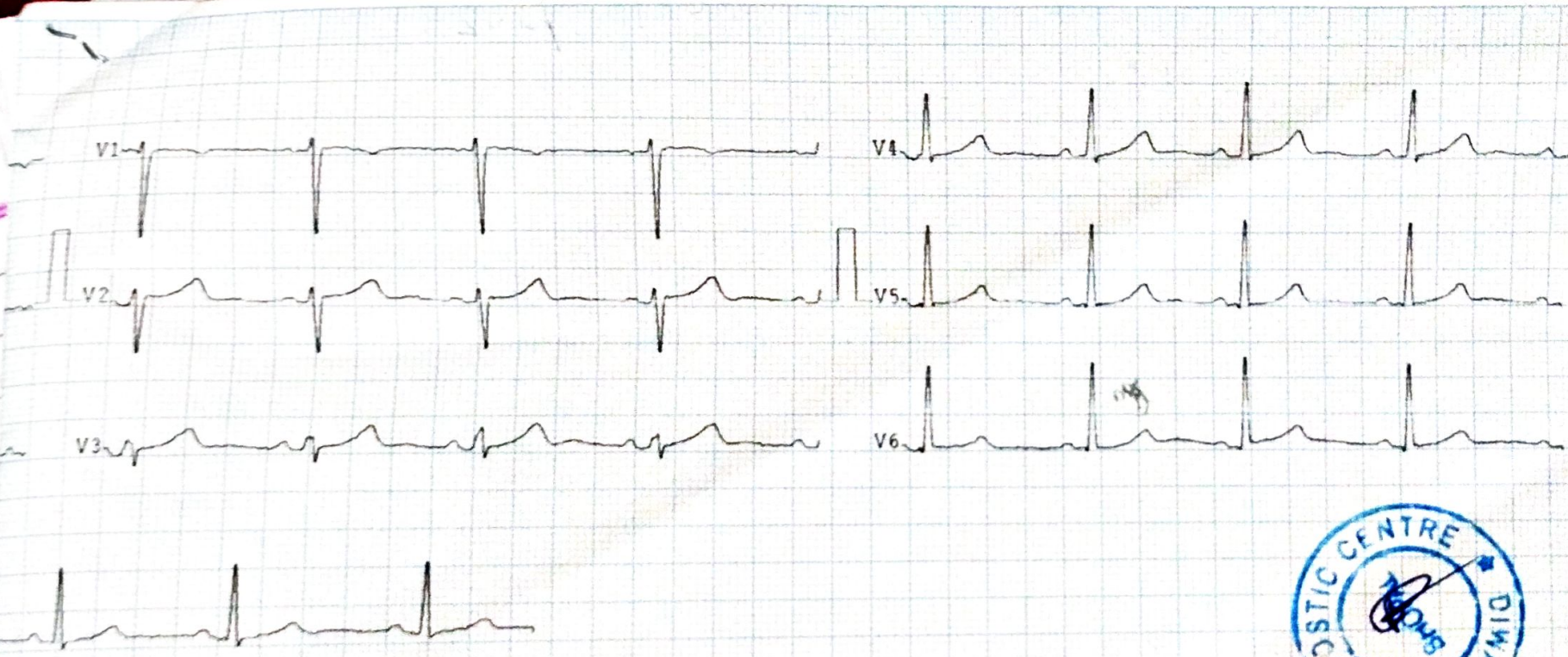

Observations :-

HR :- 70 bpm
 R-R :- 848 ms
 P-R :- 089 ms
 QRS :- 60 ms
 QT/QTc :- 350/380 ms
 P Axis :- 65 °
 R Axis :- 52 °
 T Axis :- 65 °

Jasmy



Remarks :-

Unconfirmed report

ARROW CE

Report :

TEST OBJECTIVE	: ROUTINE CHECK UP
RISK FACTOR	: FEMALE
ACTIVITY	: MODERATE ACTIVE
MEDICATION	: THYRONORM 100MG/ LINAHENZ M500
BRIEF HISTORY	: DIABETES LAST 6 MONTHS AND HYPO THYROID LAST 6 YEAR
REASON FOR TERMINATION	: TEST COMPLETE, FATIGUE
EXERCISE TOLERANCE	: AVERAGE
EXERCISE INDUCED ARRYTHMIAS	: NO
HAEMODYNAMIC RESPONSE	: NORMAL
CHRONOTROPIC RESPONSE	: NORMAL
FINAL IMPRESSION	: STRESS TEST IS NEGATIVE FOR EXERCVISE INDUCED ISCHAEMIC HEART DISEASE





1227 / VARSHA LAL / 35 Yrs / F / 0 Cms / 0 Kg Date: 08-Jul-2023

Stage	Time	Duration	Belt Speed (mph)	Elevation	METs	Rate	% THR Achieved	BP	RPP	PVC	Comments
Supine	00:16	0:01	00.0	00.0	01.0	91	49 %	126/84	114	00	
Standing	00:58	0:01	00.0	00.0	01.0	82	44 %	126/84	103	00	
HV	01:23	0:01	00.0	00.0	01.0	078	42 %	126/84	098	00	
Warm Up	01:41	0:01	01.0	00.0	01.0	086	46 %	126/84	108	00	
ExStart	01:54	0:06	01.7	10.0	01.1	094	51 %	126/84	118	00	
BRUCE Stage 1	04:54	3:00	01.7	10.0	04.7	128	69 %	129/88	165	00	
BRUCE Stage 2	07:54	3:00	02.5	12.0	07.1	139	75 %	130/90	180	00	
PeakEx	08:04	0:10	03.4	14.0	07.3	143	77 %	130/90	185	00	
Recovery	09:03	1:00	00.0	00.0	01.2	115	62 %	128/88	147	00	
Recovery	10:03	2:00	00.0	00.0	01.0	100	54 %	124/82	124	00	
Recovery	11:03	3:00	00.0	00.0	01.0	097	52 %	122/80	118	00	
Recovery	11:40	3:36	00.0	00.0	01.0	105	57 %	122/80	128	00	

Findings :

Exercise Time : 06:11
 Max HR Attained : 143 bpm 77% of Target 185
 Max BP Attained : (Sys) 130/90
 Max WorkLoad Attained : 7.3 Fair response to induced stress
 Test End Reasons : Test Complete, Fatigue



Date: 20/07/2023 08:54:59 AM METS: 1.0/81 bpm 43% of THR BP: 126/84 mmHg Raw ECG/BLC On/ Notch On/ HF 0.05 Hz/LF 20 Hz

ExTime: 00:57 0.0 mph 0.0%

25 mm/Sec. 1.0 Cm/mV



00:01:20.1

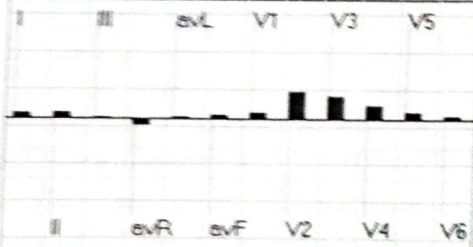

REMARKS:

1227/VARSHA LAL /35 Yrs / F

Date: 08-Jul-2023 09:29:59 AM METS: 1.0/91 bpm 49% of THR BP: 126/84 mmHg Raw ECG/BLC On/Notch On/HF 0.05 Hz/LF 20 Hz

ExTime: 00:15 0.0 mph, 0.0%

25 mm/Sec. 1.0 Cm/mV

4X

80 mS Post J

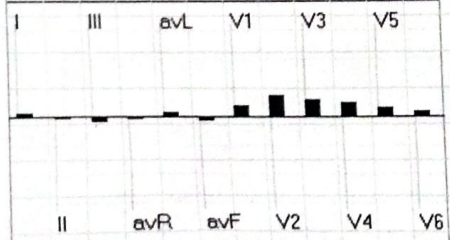
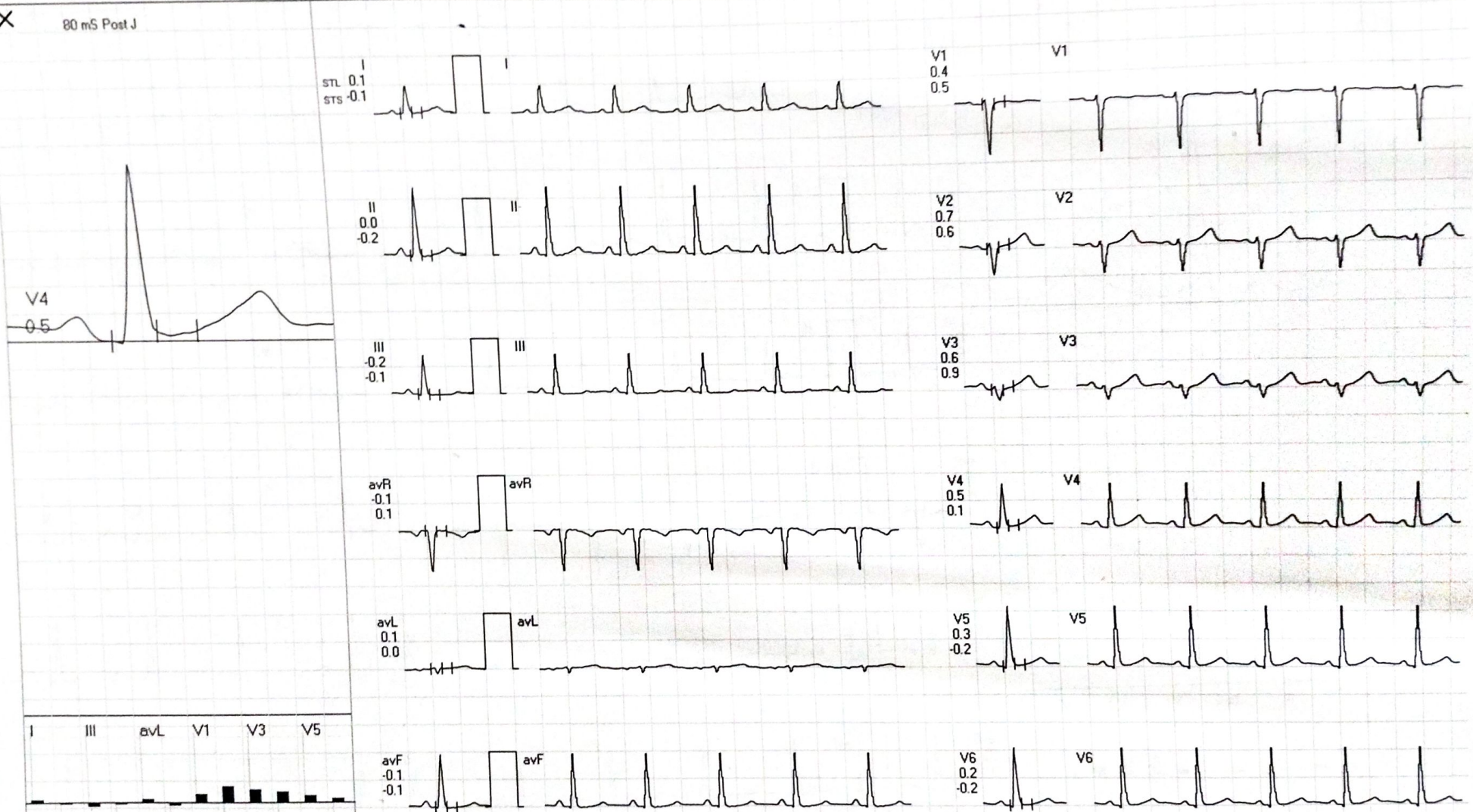

REMARKS:

1227 / VARSHA LAL / 35 Yrs / F

Date: 08-Jul-2023 09:29:59 AM

METS: 1.0 / 78 bpm 42% of THR BP: 126/84 mmHg Raw ECG/ BLC On/ Notch On/ HF 0.05 Hz/LF 20 Hz

ExTime: 01:22 0.0 mph, 0.0%

25 mm/Sec. 1.0 Cmv/mV

4X

80 mS Post J

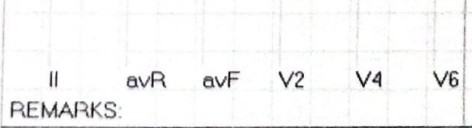

REMARKS:



Date: 08-Jul-2023 09:29:59 AM

METS: 1.0/ 97 bpm 52% of THR BP: 126/84 mmHg Raw ECG/BLC On/ Notch On/ HF 0.05 Hz/LF 20 Hz

ExTime: 00:00 0.0 mph 0.0%

25 mm/Sec. 1.0 Cm/mV

4X

80 mS Post J

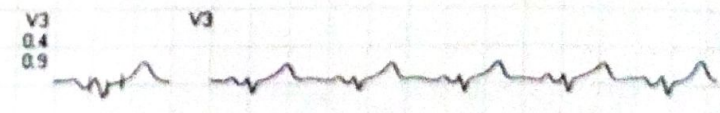
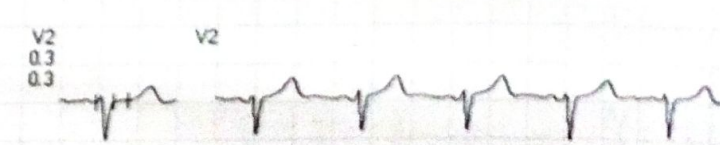
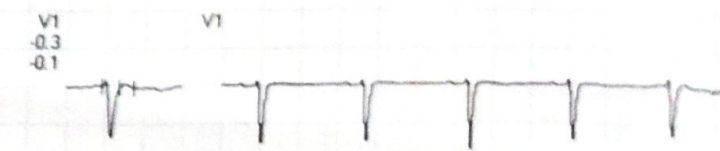
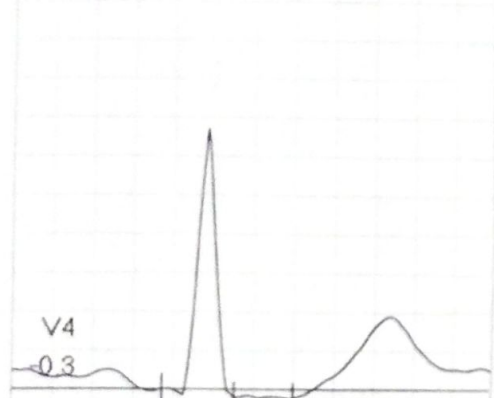

I III aVL V1 V3 V5

II aVR aVF V2 V4 V6

REMARKS:



1227 / VARSHA LAL / 35 Yrs / F

Date: 08-Jul-2023 09:29:59 AM

METS: 4.7/128 bpm 69% of THR BP: 129/88 mmHg Raw ECG/BLC On/Notch On/HF 0.05 Hz/LF 20 Hz

ExTime: 03:00 1.7 mph, 10.0%

4X

80 mS Post J

25 mm/Sec. 1.0 Cm/mV

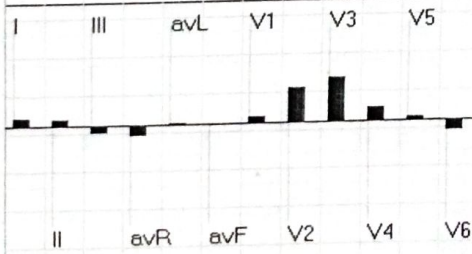

REMARKS:



Date: 08-Jul-2023 09:29:59 AM

METS: 7.1/ 139 bpm 75% of THR BP: 130/90 mmHg Raw ECG/BLC On/ Notch On/ HF 0.05 Hz/LF 20 Hz

ExTime: 06:00 2.5 mph, 12.0%

25 mm/Sec. 1.0 Cm/mV

4X

60 mS Post J

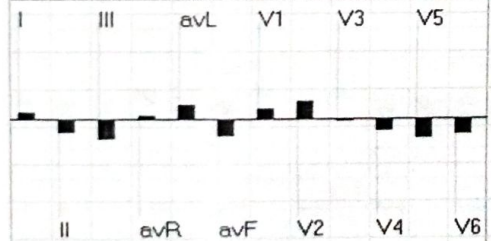
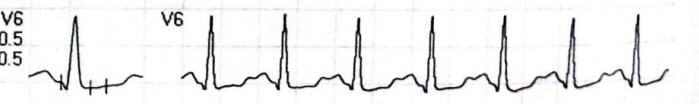
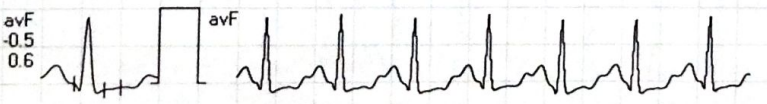
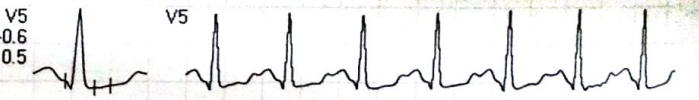
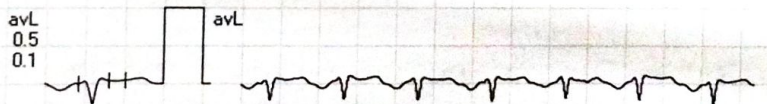
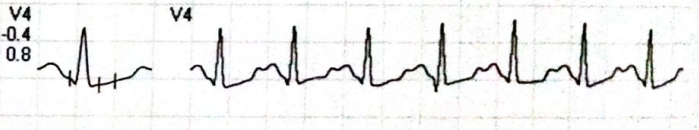
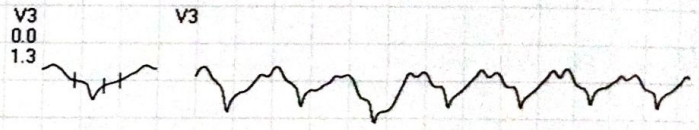
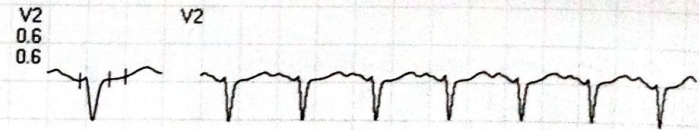
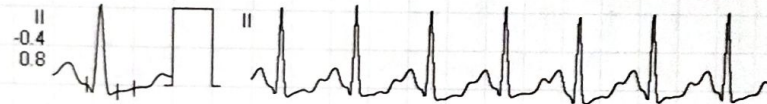
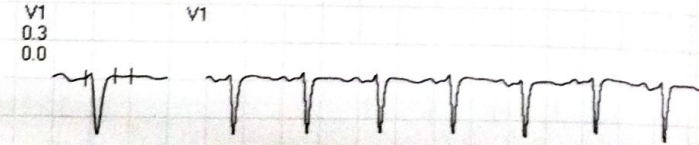
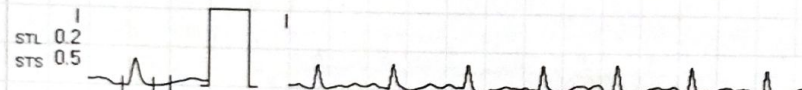
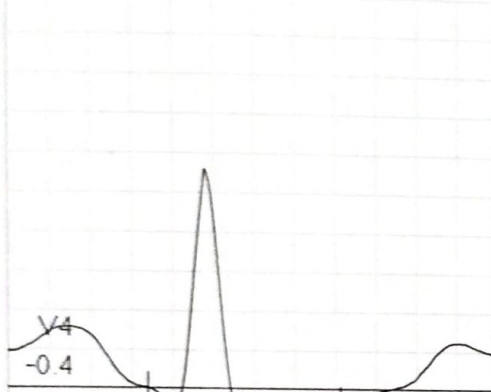

REMARKS:



Date: 08-Jul-2023 08:29:58 AM

METS 7.3/143 bpm 77% of THR BP 130/90 mmHg Raw ECG/BLC On/Notch On/HF 0.05 Hz/LF 20 Hz

ExTime: 06:10 3.4 mph 14.0%
25 mm/Sec. 1.0 Cm/mV

4X

60 mS Post-I



I II aVL V1 V3 V5
I aVR aVF V2 V4 V6

REMARKS



Date: 08-Jul-2023 09:29:59 AM

METS: 1.1/115 bpm 62% of THR BP: 128/88 mmHg Raw ECG/BLC On/Notch On/HF 0.05 Hz/LF 20 Hz

ExTime: 06:10 0.0 mph 0.0%

25 mm/Sec 1.0 Ohm/V

4X

80ms Post J

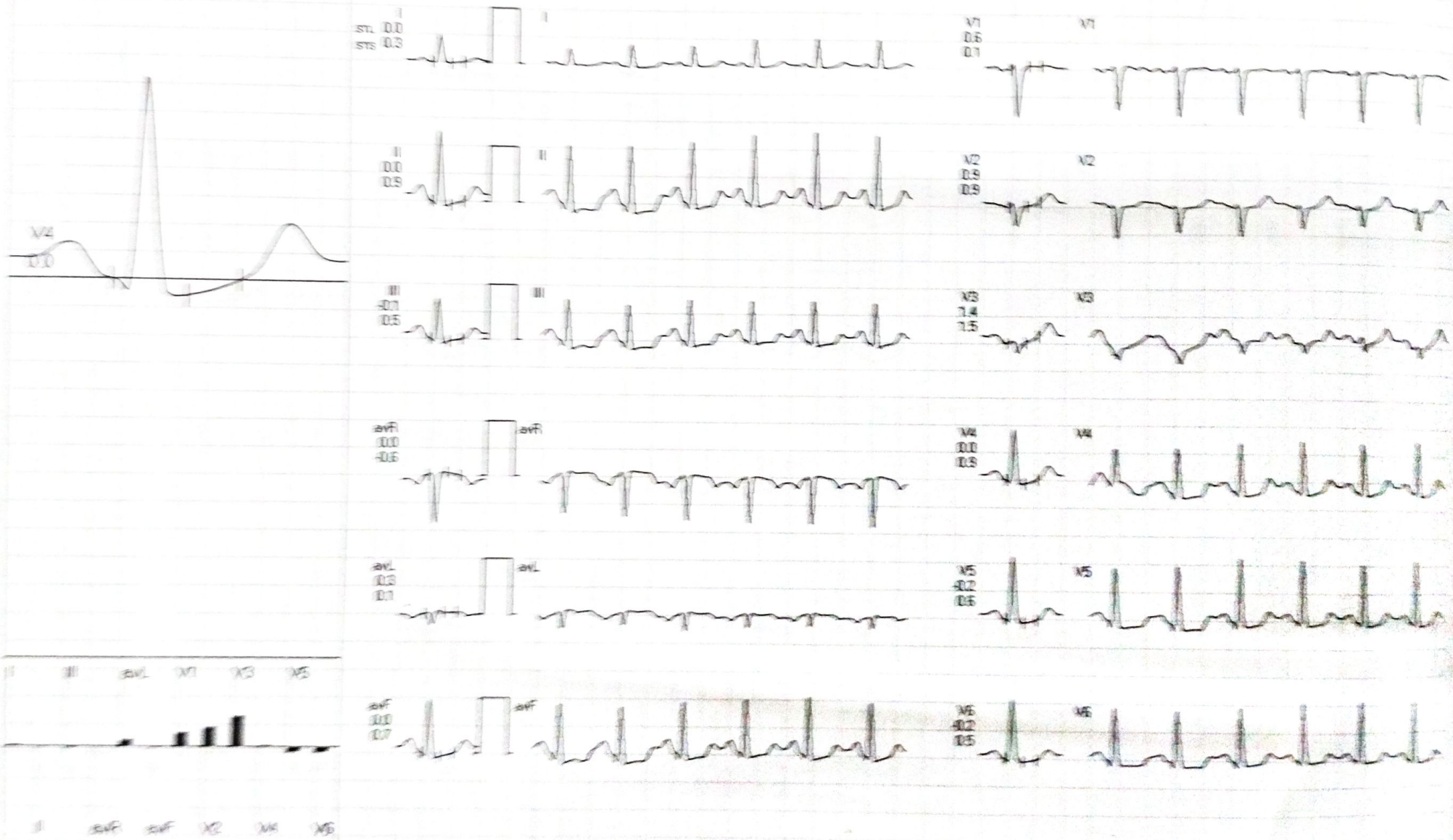

PRENARIS



Date: 08-Jul-2023 09:29:59 AM

METS: 1.0/ 100 bpm 54% of THR BP: 124/82 mmHg Raw ECG/ BLC On/ Notch On/ HF 0.05 Hz/LF 20 Hz

ExTime: 06:10 0.0 mph, 0.0%

25 mm/Sec. 1.0 Cm/mV

4X

80 mS Post J

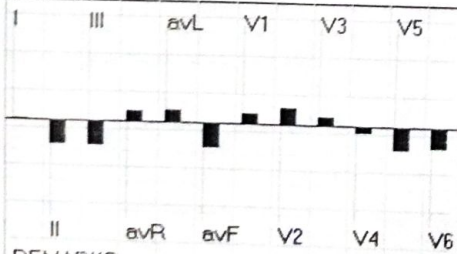

REMARKS:



Date: 08-Jul-2023 09:29:59 AM

METS: 1.0 / 97 bpm 52% of THR BP: 122/80 mmHg Raw ECG/ BLC On/ Notch On/ HF 0.05 Hz/LF 20 Hz

ExTime 06:10 0.0 mph, 0.0%

25 mm/Sec. 1.0 Cm/mV

4X

80 mS Post J

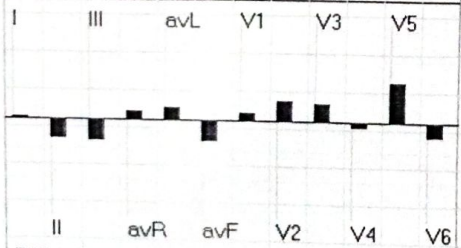
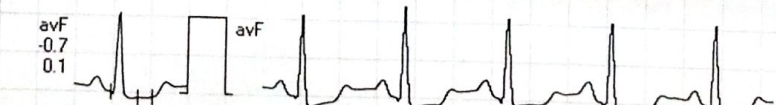
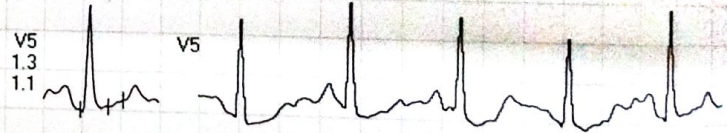
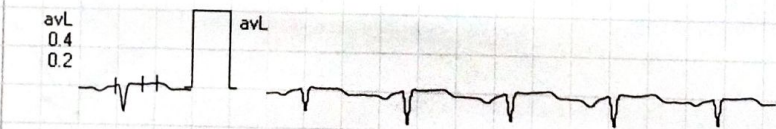
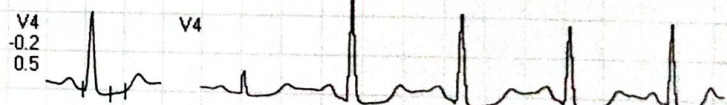
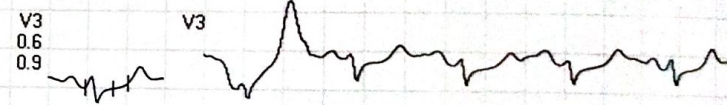
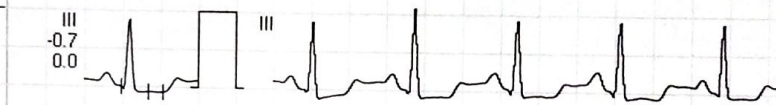
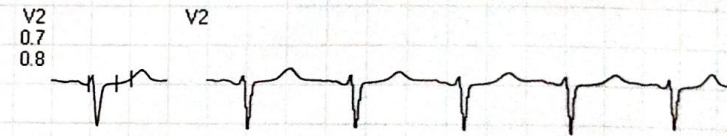
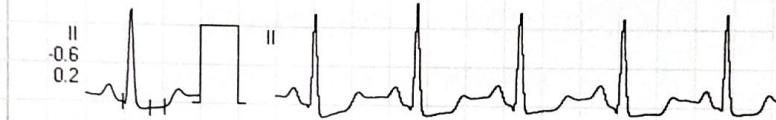
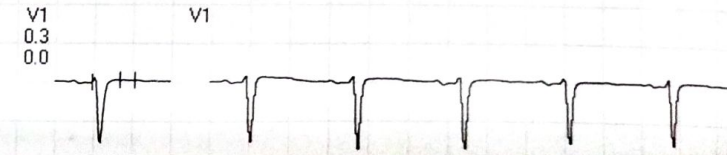
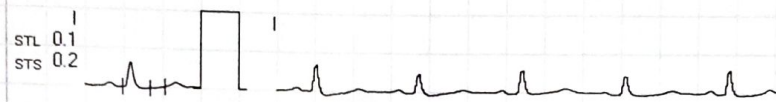
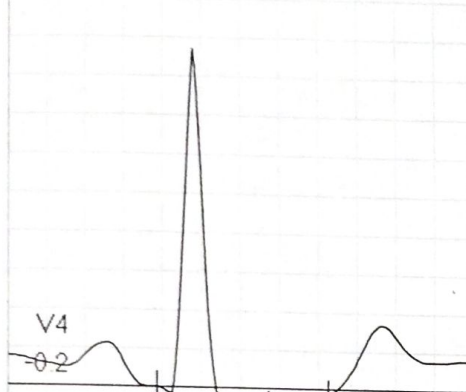

REMARKS:



दिवाकर डायग्नोस्टिक सेंटर

E-7/636, पंजाब नेशनल बैंक के पास, मैन रोड, अरेरा कॉलोनी, भोपाल (म.प्र.
मॉ : 9826340190

Pt Name :- Ms. Varsha Lal
Age :- 35/F
Lab. No. :- 03
Date :- 08/07/2023

URINE ANALYSIS

<u>A. PHYSICAL EXAMINATION</u>	
1. Colour	Pale Yellow
2. Appearance	Clear
3. Specific Gravity	Q.N.S.
<u>B. CHEMICAL EXAMINATION</u>	
1. Reaction	Acidic
2. Albumin	Nil
3. Sugar	+
4. Bile Salts	Absent
<u>C. MICROSCOPI EXAMINATION</u>	
Pus Cells	3-4/HPF
R.B.C.	Nil
Epithelial Cell	2-3/HPF
Cast	Nil
Crystals (Cal. Oxa)	Nil
Bacteria	Nil
Amorphous	Nil
T. Vaginitis	Nil

Dr. Deepika Agrawal
MBBS, MD.
Pathologist





दिवाकर डायग्नोस्टिक सेंटर

E-7/636, पंजाब नेशनल बैंक के पास, मैन रोड, अरेरा कॉलोनी, भोपाल (म.प्र.
मॉ : 9826340190

PT Name :- Ms. Varsha Lal
Age :- 35/F
Lab. No. :- 03
Date :- 08/07/2023

EXAMINATION OF BLOOD

TEST	RESULT	NORMAL VALUE
Haemoglobin	13.5gms%	Female 12-16gms%, Male 14-18gms%
Red Cell count	4.94	4.5-5.6 million /cumm
Platelet Count	83000	1.5-5.6 Lac/cumm
Leucocytes per.cu.mm	8500/cumm	5000-11000/cumm
Neutrophils	60%	50-70%
Lymphocytes	34%	20-40%
Eosinophils	03%	0-7%
Monocytes	03%	2-8%
PCV	42.3	37-47
MCV	85.8	76-96
MCH	27.3	27-32
MCHC	31.9	31-35
ESR	18	Male 0-9, Female 0-20mm/FHR
Blood Group	"AB" Negative	By slide method
Total Serum Cholesterol	178.0	100-250 mg%
Serum Triglyceride	148.0	Up to 150 mg%
Serum Cholesterol HDL	51.0	Up to 65 mg%
Serum Cholesterol LDL	97.4	Up to 125 mg%
VLDL	29.6	Up to 30 mg%
S.Bilirubin(Total)	0.9	0.2-1.0mg/dl
Direct	0.5	0.0-0.25mg/dl
Indirect	0.4	
SGOT	26.0	5-35U/L
SGPT	30.0	8-40U/L
Alk Phosphatase	8.9	3-13 KA units
S. Protein(Total)	6.0	6.0-8.0mg%
Albumin	4.0	3.7-5.3mg%
Globulin	2.0	1.5 to 3.5 mg%
Blood Urea	21.0	Up to 40 mg%
S.Creatine	0.98	0.5-1.4mg/dl
S. Uric Acid	6.0	3.5-7.5mg%
GGTP	24.0	5-35 UL/dl
Fasting Blood Sugar	167.8	Up to 110 mg%
PP Blood Sugar	283.0	Up to 125 mg%
Glycosylated Hemoglobin HBA1c	7.1	Below - 6.0 % -Non Diabetic control 6-7 % -Excellent control Above- 8 % -Poor control
Thyroid Stimulating Hormone(TSH)	7.51	0.27-4.2

Dr. Deepika Agrawal
Pathologist

M.B.B.S. MD

Pathologist

All test have technical limitation. Collaborative clinic pathological interpretation is mandatory. In case of disparity test may be repeated immediately. Typographical mistakes should be get correct instantly. This report is not valid for medico legal purpose





दिवाकर डायग्नोस्टिक सेंटर

E-7/636, पंजाब नेशनल बैंक के पास, मैन रोड, अरेरा कॉलोनी, भोपाल (म.प्र.
मॉ : 9826340190

Pt Name :	Ms.Varsha Lal
Age :	35/F
Lab. No. :	03
Date :	08/07/2023
Skigram	X Ray Chest PA View
Radiologist	Dr. B.M.Agarwal MD (Radiology)

REPORT

.....

Tricia Central

Thoracic cage normal

Both Lungs Field Clear.

Both hilers normal

Cardiac border normal

Both cp angles clear

Both domes and diaphragm normal

IMPRESSION

- NO CARDIO PULMONARY PATHOLOGY
- COORELATE WITH CLINICAL FINDINGS.

