



**PATIENT NAME: MINU KUMARI**

**AGE/SEX: 44YRS/F**

**DATE: Saturday, 23 September 2023**

**CHEST X-RAY (PA)**

Both lung fields appear normal.

Both hila appear normal

Bilateral costo-phrenic angles appear grossly clear

Mediastinum and cardiac shadow appear normal

Bony thorax appears unremarkable

No evidence of free gas under domes of diaphragm

**IMPRESSION:**

- NO SIGNIFICANT ABNORMALITY NOTED IN LUNG FIELDS
- NORMAL CARDIAC SHADOW

**DR SHARAD RUNGTA (MD & DNB)**  
**CONSULTANT RADIOLOGIST**

*Not all pathologies can be detected on ultrasound in each scan. Further radiographic evaluation is suggested if required.*



**PATIENT NAME: MINU KUMARI**

**AGE/SEX: 44 YRS/F**

**DATE: Saturday, 23 September 2023**

**ULTRASOUND OF ABDOMEN & PELVIS**

**LIVER** appears normal in size (13.4 cm) and shows normal parenchymal echogenicity. No evidence of focal lesion. No evidence of dilated IHBR or portal vein. CBD appears normal.

**GALL BLADDER** is distended. No evidence of abnormal wall thickening or any significant calculus within.

**PANCREAS** appears normal. MPD is WNL.

**SPLEEN** appears normal in size (8.1 cm) and shows normal parenchymal echogenicity. No evidence of focal lesion.

**BOTH KIDNEYS** appear normal in size (RK: 9.1 cm & LK: 10.9 cm), shape and position.

Show normal cortical echogenicity. Corticomedullary differentiation is maintained.

No evidence of calculus or hydronephrosis on either side.

**URINARY BLADDER** is partially full. No evidence of abnormal wall thickening or any significant calculus within.

**UTERUS** appears normal in size and position. CET is WNL. No evidence of focal lesion noted.

Bilateral ovaries appear normal in size. No evidence of focal or obvious mass lesion noted.

**BOWEL LOOPS** appear normal and show normal peristalsis.

No evidence of LYMPHADENOPATHY noted.

No evidence of ASCITES noted.

**IMPRESSION:**

- **NO SIGNIFICANT ABNORMALITY AT PRESENT SCAN.**

  
**DR SHARAD RUNGTA (MD & DNB)**  
**CONSULTANT RADIOLOGIST**

*Not all pathologies can be detected on ultrasound in each scan. Further radiographic evaluation is suggested if required.*

44 Years

DEO, MINU KUMARI  
Female

23-Sep-23 8:14:44 AM

Rate 77

PR 129

QRSD 78

QT 364

QTc 412

--AXIS--

P 67

QRS 57

T 62

12 Lead; Standard Placement

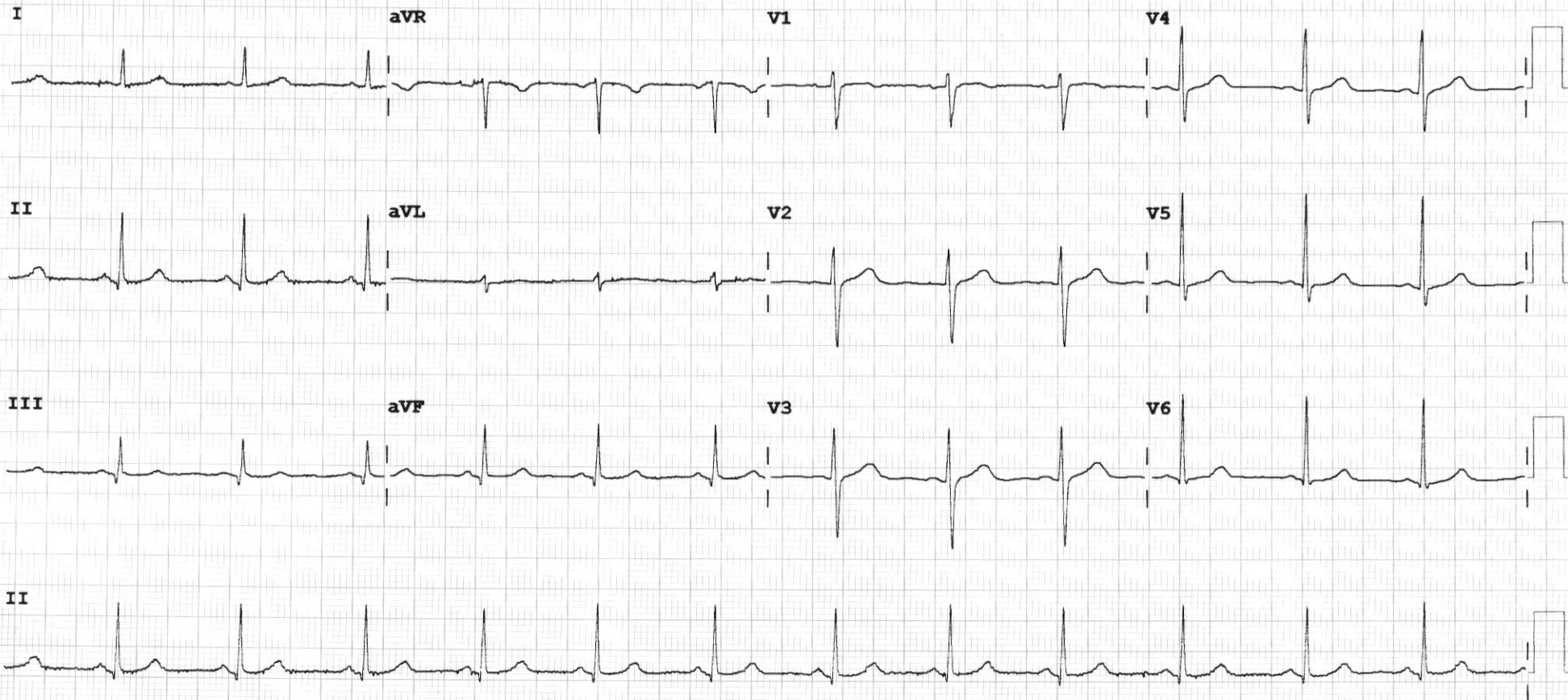

Device:

Speed: 25 mm/sec

Limb: 10 mm/mV

Chest: 10.0 mm/mV

F 50~ 0.50-150 Hz W

PH09

P??



## **2D-ECHOCARDIOGRAPHY AND COLOR DOPPLER REPORT**

**NAME: MINU KUMARI**

**AGE/SEX:44 YRS/FEMALE**

**DATE: 23/09/2023**

**REF BY: DIRECT**

### **OBSERVATION:**

- NORMAL LV SIZE AND NORMAL LV SYSTOLIC FUNCTION. LVEF = 60% (VISUAL).
- NO RWMA AT REST.
- NO LV DIASTOLIC DYSFUNCTION.
- TRIVIAL MR. NO MS.
- NO AR. NO AS.
- MILD TR. NO PAH.RVSP : 26 MMHG.
- NORMAL SIZED LA, RA & RV WITH NORMAL RV SYSTOLIC FUNCTION.
- NORMAL SIZED MPA, RPA & LPA.
- INTACT IAS & IVS.
- NO E/O INTRACARDIAC CLOT/VEGETATION/PE.
- NORMAL IVC.
- NORMAL PERICARDIUM.

**LA: 27MM**

**AO: 22MM**

**IVS: 10/10MM**

**LVPW: 10/11MM**

**LVID: 38/21MM**

### **CONCLUSION:**

- NORMAL LV/RV SIZE AND SYSTOLIC FUNCTION.
- NO RWMA AT REST.
- LVEF = 60 % (VISUAL).

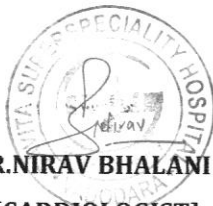
  
**DR.NIRAV BHALANI**  
[CARDIOLOGIST]

**DR.ARVID SHARMA**  
[CARDIOLOGIST]



<b>Patient Name :</b> Minu . Kumari	<b>Sample No. :</b> 20230907728
<b>Patient ID :</b> 20221206860	
<b>Age / Sex :</b> 44y 9m/Female	<b>Visit No. :</b> OPD20230913918
<b>Consultant :</b> DR SAURABH JAIN	<b>Call. Date :</b> 23/09/2023 08:44
<b>Ward :</b> -	<b>S. Coll. Date :</b> 23/09/2023 09:05
	<b>Report Date :</b> 23/09/2023 14:59

**CBC, ESR**

Investigation	Result	Normal Value
Hemoglobin :	11.9 gm/dl [L]	12.5 to 16.0 gm/dl
P.C.V. :	36.9 % [L]	37.0 to 47.0 %
M.C.V. :	88.5 fL	78 to 100 fL
M.C.H. :	28.5 pg	27 to 31 pg
M.C.H.C. :	32.2 g/dl	32 to 36 g/dl
RDW :	11 %	11.5 to 14.0 %
RBC Count :	4.17 X 10 <sup>6</sup> / cumm [L]	4.2 to 5.4 X 10 <sup>6</sup> / cumm
Polymorphs :	60 %	38 to 70 %
Lymphocytes :	37 %	15 to 48 %
Eosinophils :	1 %	0 to 6 %
Monocytes :	2 % [L]	3 to 11 %
Basophils :	0 %	0.0 to 1.0 %
Total :	100	< 100 > 100
WBC Count :	6300 /cmm	4000 to 10000 /cmm
Platelets Count :	210000 / cmm	1,50,000 to 4,50,000 /cmm
ESR - After One Hour :	18 mm/hr	1 to 20 mm/hr

**Dr.Mehul Desai**  
**M.B.D.C.P**  
**Reg.No.G-9521**



<b>Patient Name :</b> Minu . Kumari	<b>Sample No. :</b> 20230907728 
<b>Patient ID :</b> 20221206860	<b>Visit No. :</b> OPD20230913918
<b>Age / Sex :</b> 44y 9m/Female	<b>Call. Date :</b> 23/09/2023 08:44
<b>Consultant :</b> DR SAURABH JAIN	<b>S. Coll. Date :</b> 23/09/2023 09:05
<b>Ward :</b> -	<b>Report Date :</b> 23/09/2023 14:59

**Blood Group**

Investigation	Result	Normal Value
<b>BLOOD GROUP :</b>		
<b>ABO</b>	O	
<b>Rh</b>	Positive	

**HBA1C**

Investigation	Result	Normal Value
Glycosylated Hb :	5.7 %	Near Normal Glycemia : 6 to 7 Excellent Control : 7 to 8 Good Control : 8 to 9 Fair Control : 9 to 10 Poor Control : > 10
Average Plasma Glucose of Last 3 Months :	116.89	

**FBS & PPBS**

Investigation	Result	Normal Value
Blood Sugar (FBS) :	103 mg/dl	74 - 100 mg/dl
Urine Sugar ( FUS ) :	Nil	
Blood Sugar (PP2BS) :	126 mg/dl [H]	70 to 120 mg/dl
Urine Sugar ( PP2US ) :	Nil	

**Dr.Mehul Desai**  
M.B.D.C.P  
Reg.No.G-9521



<b>Patient Name :</b> Minu . Kumari	<b>Sample No. :</b> 20230907728 
<b>Patient ID :</b> 20221206860	<b>Visit No. :</b> OPD20230913918
<b>Age / Sex :</b> 44y 9m/Female	<b>Call. Date :</b> 23/09/2023 08:44
<b>Consultant :</b> DR SAURABH JAIN	<b>S. Coll. Date :</b> 23/09/2023 09:05
<b>Ward :</b> -	<b>Report Date :</b> 23/09/2023 14:59

**RENAL FUNCTION TEST**

Investigation	Result	Normal Value
Creatinine :	0.7 mg/dl	0.6 - 1.4 mg/dl
Urea :	23 mg/ dl	13 - 45 mg/dl
Uric Acid :	4.8 mg/dl	3.5 - 7.2 mg/dl
Calcium :	9 mg/dl	8.5 - 10.5
Phosphorus :	4.9 mg/dl	1.5 - 6.8

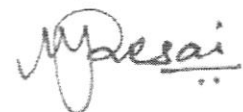

**Dr.Mehul Desai**  
**M.B.D.C.P**  
**Reg.No.G-9521**



<b>Patient Name :</b> Minu . Kumari	<b>Sample No. :</b> 20230907728
<b>Patient ID :</b> 20221206860	
<b>Age / Sex :</b> 44y 9m/Female	<b>Visit No. :</b> OPD20230913918
<b>Consultant :</b> DR SAURABH JAIN	<b>Call. Date :</b> 23/09/2023 08:44
<b>Ward :</b> -	<b>S. Coll. Date :</b> 23/09/2023 09:05
	<b>Report Date :</b> 23/09/2023 14:59

### LFT (Liver Function Test)

Investigation	Result	Normal Value
Total Bilirubin :	1 mg/dl	0.2 to 1.0 mg/dl
Direct Bilirubin :	0.3 mg/dl	0.0 to 0.2 mg/dl
Indirect Bilirubin :	0.7 mg/dl	0.0 to 0.8 mg/dl
AST (SGOT) :	47 U/L [H]	5 to 34 U/L
ALT (SGPT) :	28 U/L	0 to 55 U/L
Total Protein (TP) :	7.1 g/dL	6.4 to 8.3, g/dl
Albumin (ALB) :	3.7 g/dl	3.5 to 5.2 g/dl
Globulin :	3.4 g/dl	2.3 to 3.5 g/dl
A/G Ratio :	1.09	
Alkaline Phosphatase (ALP) :	68 U/L	40 to 150 U/L
GAMMA GT. :	18 U/L	7 to 35 U/L

**Dr.Mehul Desai**  
**M.B.D.C.P**  
**Reg.No.G-9521**





<b>Patient Name :</b> Minu . Kumari	<b>Sample No. :</b> 20230907728 
<b>Patient ID :</b> 20221206860	<b>Visit No. :</b> OPD20230913918
<b>Age / Sex :</b> 44y 9m/Female	<b>Call. Date :</b> 23/09/2023 08:44
<b>Consultant :</b> DR SAURABH JAIN	<b>S. Coll. Date :</b> 23/09/2023 09:05
<b>Ward :</b> -	<b>Report Date :</b> 23/09/2023 14:59

### Lipid Profile

Investigation	Result	Normal Value
Sample :	Fasting	
Sample Type :	Normal	
Cholesterol (Chol) :	145 mg/dl	Low risk : < 200 Moderate risk : 200 - 239 High risk : > or = 240
Triglyceride :	65 mg/dl	Normal : < 200.0 High : 200 - 499 Very High : > or = 500
HDL Cholesterol :	58 mg/dl	Low risk : >or = 60 mg/dL High risk : Up to 35 mg/dL
LDL :	<b>74 mg/dl [L]</b>	131.0 to 159.0(N) < 130.0(L) > 159.0(H)
VLDL :	13 mg/dl	Up to 0 to 34 mg/dl
LDL/HDL Ratio :	1.28	Low risk : 0.5 to 3.0 Moderate risk : 3.0 to 6.0 Elevted level high > 6.0
Total Chol / HDL Ratio :	2.5	Low Risk : 3.3 to 4.4 Average Risk : 4.4 to 7.1 Moderate Risk : 7.1 to 11.0 High Risk : > 11.0
Total Lipids :	568 mg/dl	400 to 700 mg/dl

**Note :-** Lipemic samples give high triglyceride value and falsely low LDL value.

**Dr.Mehul Desai**  
**M.B.D.C.P**  
**Reg.No.G-9521**



Unipath Specialty Laboratory (Baroda) LLP - Platinum Complex, Opp. HDFC Bank, Nr. Radha Krishna char rasta, Akota, Vadodara - 390020  
 Unipath Specialty Laboratory (Baroda) LLP - Platinum Complex, Opp. HDFC Bank, Nr. Radha Krishna char rasta, Akota, Vadodara - 390020  
 Phone: 0265-2354435 / 2326260 | Mobile: 7228800500 / 8155028222 | Email: info.baroda@unipathllp.in



### TEST REPORT

Reg. No. : 30901012153      Reg. Date : 23-Sep-2023 11:31      Collected On : 23-Sep-2023 11:31  
 Name : Ms. MINU KUMARI      Approved On : 23-Sep-2023 12:35  
 Age : 44 Years      Gender : Female      Ref. No. :      Dispatch At :  
 Ref. By :      Tele No. :  
 Location : SAVITA SUPERSPECIALTY HOSPITAL @ WAGHODIYA ROAD

Test Name	Results	Units	Bio. Ref. Interval
<b>THYROID FUNCTION TEST</b>			
T3 (triiodothyronine) <i>Method:CLIA</i>	1.00	ng/mL	0.6 - 1.81
T4 (Thyroxine) <i>Method:CLIA</i>	7.70	µg/dL	4.5 - 12.6
TSH ( ultra sensitive) <i>Method:CLIA</i>	3.142	µIU/mL	0.55 - 4.78
Sample Type:Serum			

**Comments:**

Thyroid stimulating hormone (TSH) is synthesized and secreted by the anterior pituitary in response to a negative feedback mechanism involving concentrations of FT3 (free T3) and FT4 (free T4). Additionally, the hypothalamic tripeptide, thyrotropin-releasing hormone (TRH), directly stimulates TSH production. TSH stimulates thyroid cell production and hypertrophy, also stimulate the thyroid gland to synthesize and secrete T3 and T4. Quantification of TSH is significant to differentiate primary (thyroid) from secondary (pituitary) and tertiary (hypothalamus) hypothyroidism. In primary hypothyroidism, TSH levels are significantly elevated, while in secondary and tertiary hypothyroidism, TSH levels are low.

**TSH levels During Pregnancy :**

- First Trimester : 0.1 to 2.5 µIU/mL
- Second Trimester : 0.2 to 3.0 µIU/mL
- Third trimester : 0.3 to 3.0 µIU/mL

Reference : Carl A.Burtis,Edward R.Ashwood,David E.Bruns. Tietz Textbook of Clinical Chemistry and Molecular Diagnostics. 5th Edition. Philadelphia: WB Saunders,2012:2170

----- End Of Report -----

This is an electronically authenticated report.

Test done from collected sample.

Dr. Vishal Jhaveri

We are open 24 x 7 & 365 days

LLP Identification Number: AAN-8932



<b>Patient Name :</b> Minu . Kumari	<b>Sample No. :</b> 20230907728 
<b>Patient ID :</b> 20221206860	<b>Visit No. :</b> OPD20230913918
<b>Age / Sex :</b> 44y 9m/Female	<b>Call. Date :</b> 23/09/2023 08:44
<b>Consultant :</b> DR SAURABH JAIN	<b>S. Coll. Date :</b> 23/09/2023 09:05
<b>Ward :</b> -	<b>Report Date :</b> 23/09/2023 14:59

**Urine R/M**

Investigation	Result	Normal Value
Quantity - :	20 ml	
Colour - :	Pale Yellow	
Reaction (pH) :	6.0	4.6-8.0
Turbidity :	Clear	
Deposit :	Absent	Absent
Sp.Gravity :	1.020	1.005-1.010
Protein :	Absent	Absent
Glucose :	Absent	Absent
Bile Salts :	Absent	Absent
Bile pigments :	Absent	Absent
Ketones :	Absent	Absent
Urobilinogen :	Absent	
Blood :	Absent	Absent
Pus Cells :	0-1 /hpf	0-5/hpf
Red Blood Cells :	Absent /hpf	Absent
Epithelial Cells :	2-3 /hpf	

**Dr.Mehul Desai**  
**M.B.D.C.P**  
**Reg.No.G-9521**



## Examination Ophthalmologist

Name :	<u>MINU KUMARI</u>	Age :	<u>44/FEMALE</u>
Reg.No :	<u>20221206860</u>	DOE :	<u>23/9/2023</u>

Present Complaints :	-
Medical History :	-
Examination Of Eye :	-

External Examination :		
Ati Seg Examination :	A/S	WNL
Schiotz Tonometry IOP :	P	RRRL
Fundus :		

Without Glass	Distant Vision :6/6C- 1.0DCYL/180	6/6C-0.75/100
	Near Vision : N6C+1.50DSPN	N6C+1.50DSPN
With Glass	Distant Vision :	
	Near Vision :	
Colour Vision (With Ishihara Chart) :		WNL
Advice :NIL		



**DR CHETAN CHAUHAN**



## PHYSICIAN EXAMINATION

Name :	MINU KUMARI	Age :	44/FEMALE
Reg.No :	20221206860	DOE :	23/9/2023

### Physical Examination:

Height:	152CM	Weight:	64KG	PULSE:	85	Temperature:	NORMAL
---------	-------	---------	------	--------	----	--------------	--------

BMI :	27.7	BP :	106/66	SPO2	98%
-------	------	------	--------	------	-----

Chief Complaint :	NO COMPLAINTS
Past History :	K/C/O HYPOTHYROIDISM
General Examination :	NAD
Systemic Examination :	NAD
INVESTIGATION :	
ADVICE :	CONT.T.THYROXINE(25) 1-0-0*2MONTH



**DR.SAURABH JAIN**



### Examination by GYNAECOLOGIST

Name:	MINU KUMARI	Age:	44/FEMALE
Reg.No:	20221206860	DOE:	23/9/2023

Presenting Complaint:	NO FRESH COMPLAINTS MENSUAL CYCLE REGULAR
-----------------------	--

Medical History :	
M/H:	
O/H:	P2L2 P PR 2FTND
OTHER:	

EXAMINATION:	
P/A:	SOFT NO GTR
P/S:	Cx Vg (H)
P/V:	UTERUS ANTEVEVTEED NS

IMPRESSION:	NORMAL
ADVICE:	ANNUAL FOLLOW UP



DR KRUPALI PATEL



**EXAMINATION BY DENTAL**

Name :	MINU KUMARI	Age/Sex:	44/FEMALE
Reg No :	20221206860	DOE:	23/9/2023

Presenting Complaints	REG CHECK UP
Medical History :	

Examination :	CARIES IN + 7
---------------	---------------

Impression :	-
--------------	---

Advice :	COMPOSITE RESTORATION + 7
----------	---------------------------



**DR RUSDA MALEK**



Bill of Supply (Interim Bill)



Patient ID : 20221206860

Age / Sex : 44y 9m / F

Patient Name : MINU . KUMARI

Dr. Name : DR SAURABH JAIN

Referred By : self

City/Village : Vadodara

Class : Contract

PAN Card : AAQCS5566G

Visit No. : OPD20230913918(OPD)

Bill No. : OPD20230913918

Bill Date : N/A

Speciality : Internal Medicine

Company Name : Mediwheel Health Check Up

GSTIN : 24AAQCS5566G2ZW

SAC : 999312 "Medical Service covered under healthcare service"

Mobile No. : 8905462009

Expense Details		Qty	Rate	Net Amount
<b>Visit Charge</b>				
23/09/2023	Physician First Consultation OPD	1.0	0.0	0.00
	Ophthalmologist First Consultation OPD	1.0	0.0	0.00
	Dentist First Consultation OPD	1.0	0.0	0.00
	Ob & Gy Surgeon First Consultation OPD	1.0	0.0	0.00
<b>Visit Charge (Subtotal)</b>				<b>0.00</b>
<b>PATHOLOGY</b>				
23/09/2023	CBC, ESR	1.0		
	Urine R/M	1.0		
	STOOL EXAMINATION	1.0		
	Blood Group	1.0		
	HBA1C	1.0		
	FBS & PPBS	1.0		
	TFT (Thyroid Function Test)	1.0		
	Lipid Profile	1.0		
	RENAL FUNCTION TEST	1.0		
	LFT (Liver Function Test)	1.0		
	MediWheel Full Body Health Check-Up(Female Above 40)	1.0	3000.0	3000.00
<b>PATHOLOGY (Subtotal)</b>				<b>3000.00</b>
<b>Radiology</b>				
23/09/2023	X-RAY CHEST PA	1.0		
	USG WHOLE ABDOMEN SCREENING	1.0		
	Memography	1.0	0.0	0.00
	X-RAY CHEST PA	1.0	0.0	0.00
	USG WHOLE ABDOMEN SCREENING	1.0	0.0	0.00
<b>Radiology (Subtotal)</b>				<b>0.00</b>
<b>Non Invasive Cardiology</b>				
23/09/2023	ECHO COLOUR DOPPLER SCREENING	1.0	0.0	0.00
	ECG Charge(OPD Base)	1.0	0.0	0.00
<b>Non Invasive Cardiology (Subtotal)</b>				<b>0.00</b>

Total Bill Amount 3000.00  
Net payable amount 3000.00  
Bill Outstanding 3000.00

Received With Thanks From MINU . KUMARI of Rs 0.0 /-  
(Rs Zero Only)

Printed By : (Jainvi Solanki)  
For , Savita Hospital-Live

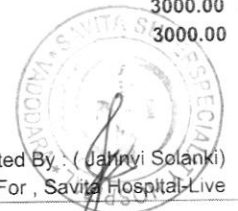



To,

The Coordinator,  
Mediwheel (Arcofemi Healthcare Limited)  
Helpline number: 011- 41195959

Dear Sir / Madam,

**Sub: Annual Health Checkup for the employees of Bank of Baroda**

This is to inform you that the following spouse of our employee wishes to avail the facility of Cashless Annual Health Checkup provided by you in terms of our agreement.

PARTICULARS OF HEALTH CHECK UP BENEFICIARY	
NAME	MINU KUMARI
DATE OF BIRTH	16-01-1979
PROPOSED DATE OF HEALTH CHECKUP FOR EMPLOYEE SPOUSE	23-09-2023
BOOKING REFERENCE NO.	23S157443100070058S
SPOUSE DETAILS	
EMPLOYEE NAME	MR. DEO NIRAJ KUMAR
EMPLOYEE EC NO.	157443
EMPLOYEE DESIGNATION	BRANCH OPERATIONS
EMPLOYEE PLACE OF WORK	SURAT,SUFIBAUG
EMPLOYEE BIRTHDATE	01-01-1975

This letter of approval / recommendation is valid if submitted along with copy of the Bank of Baroda employee id card. This approval is valid from **21-09-2023** till **31-03-2024**. The list of medical tests to be conducted is provided in the annexure to this letter. Please note that the said health checkup is a **cashless facility** as per our tie up arrangement. We request you to attend to the health checkup requirement of our employee's spouse and accord your top priority and best resources in this regard. The EC Number and the booking reference number as given in the above table shall be mentioned in the invoice, invariably.

We solicit your co-operation in this regard.

Yours faithfully,

Sd/-

**Chief General Manager**  
**HRM Department**  
**Bank of Baroda**

(Note: This is a computer generated letter. No Signature required. For any clarification, please contact Mediwheel (Arcofemi Healthcare Limited))

भारत सरकार  
Ministry of Information & Public Relations  
आधार

Issue Date: 18/12/2011

 **मीनु कुमारी**  
Minu Kumari  
जन्म तारीख / DOB : 15/01/1979  
स्त्री / Female

 8914 5824 8445

आधार पहचान का प्रमाण है, नागरिकता का नहीं।  
Aadhaar is a proof of identity, not of citizenship.



**8914 5824 8445**

मेरा आधार, मेरी पहचान

भारत सरकार  
Ministry of Information & Public Relations  
आधार पहचान प्राधिकरण  
Aadhaar Identity System Authority of India  
AADHAAR

Print Date: 21/08/2023

संख्या : अ 66, नीलाम्बर आगन, सोमा  
तालुका पास, वडोदरा, वडोदरा, गुजरात,  
390025  
Address: A 66, Nilamber Aagan, Near Soma  
Talav, Vadodara, Vadodara, Gujarat, 390025

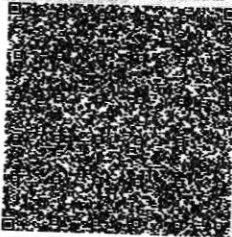

**8914 5824 8445**

1947 help@uidai.gov.in www.uidai.gov.in