

Name: _____
_____ yrs _____ cm _____ Kg BP _____

Rajendra Moshita
361 M
Flemish

MM

Heart Rate : 64 bpm

INTERVAL (ms)
PR: 167 QRS: 37
QT: 360 QTc: 377
ST: 195

AXIS (deg)
P : 57 QRS: -3
T : S

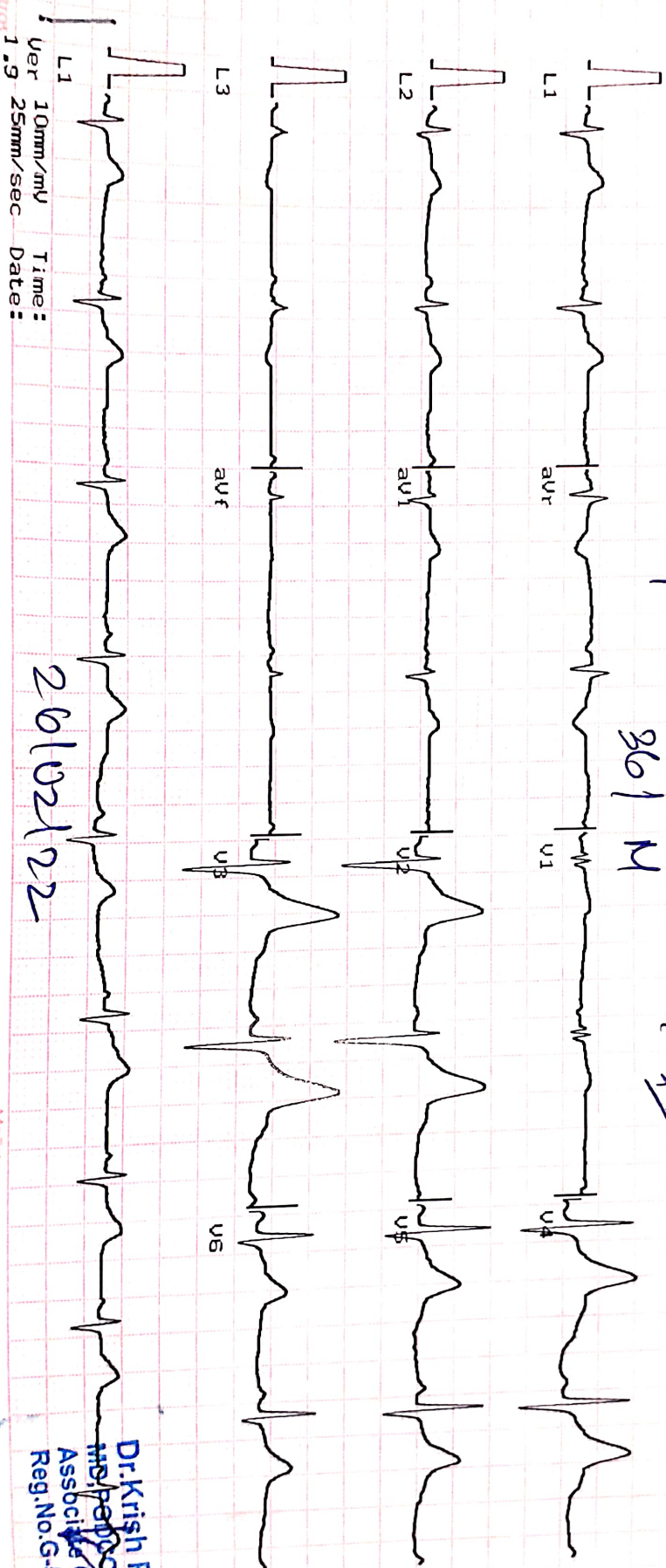

Ver 1.0mm/mV Time: :
1.9 25mm/sec Date: :

26/02/22

Dr. Krish P. Vaidya
MD, PhD
Associate Consultant - Cardiology
Reg. No. G-50510



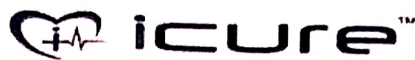

Heart & General Clinic

iCure Heart & Diet Clinic, 402, Epsilon tower, opp Pasha bhai park, Race course, Vadodara

:: PERSONAL HEALTH REPORT ::

NAME <u>Rejendra kumar kashya</u>	DATE <u>26/02/22</u>
	SR. NO. SEX. <u>male</u> AGE <u>36 years</u> HEIGHT <u>166cm</u> WEIGHT <u>66kg</u>

HISTORY

Present History : NO
 Past Illness History : NO Diabetes/Hypertension/Tuberculosis/Asthma/Epilepsy
 Past Occupational History : NO
 Family History : Father had heart attack & HEN
 Personal History : NO
 Addiction : NO Tobacco/Gutkha/Smoking/Alcohol

GENERAL EXAMINATION

T.P.R. : B.P. : 125/90 mmHg mm Hg :
 Pallor/Icterus/Cyanosis/Varicosity/Lymph Nodes/Thyroid/Oedema/NVE/Other : NAD

SYSTEMIC EXAMINATION

R.S. : NAD
 C.V.S : NAD
 C.N.S : NAD
 A.S. : NAD
 Musculo-skelet System : NAD

E.N.T. Ex. <u>NAD</u>	ACUITY OF VISION		RT EYE	LT EYE
	Without Glass	DISTANT	6/ 6	6/ 6
With Glass		DISTANT	6/	6/
	Dental Ex.	Near	6/ 6	6/ 6
Skin Ex. <u>NAD</u>		Near	6/	6/
	Psychic Ex. <u>NAD</u>	COLOUR BLINDNESS <u>NAD</u>		

REMARK

ADVICE

The Worker is FIT UNFIT for the assigned job.



Dr. Krish P. Vaidya
 MD, PDDCC
 Assoc. KRISHVAIDYA Cardiology
 Reg. No. G-50510
 MD G-50510, CIH



नाम राजेन्द्र कुमार कोष्टा
Name RAJENDRA KUMAR KOSHTA

कर्मचारी क्र. 167881
E.C. No. 167881

Rajendra Kumar Koshta
जारीकर्ता प्राधिकारी
Issuing Authority



Rajendra
धारक के हस्ताक्षर
Signature Holder's

मिलने पर निम्नलिखित को लौटाएं
वरिष्ठ प्रबन्धक (सुरक्षा)
बैंक ऑफ बड़ौदा, प्रधान कार्यालय,
बड़ौदा भवन, आर.सी. दत्त रोड,
अल्कापुरी, बड़ौदा - 390 007. गुजरात, भारत
फोन : 91 265 2316001 / 02

If found, please return to-
Senior Manager (Security)
Bank of Baroda, Head Office,
Baroda Bhavan, R.C. Dutt Road,
Alkapuri, Baroda - 390 007. Gujarat. India.
Phone : 91 265 2316001 / 02

B+ve
रक्त समूह / BLOOD Group

BLACK MOLE IN LEFT ARM
पहचान चिन्ह / Identification Marks

Scanned with CamScanner

Rajendra

Scanned with CamScanner





भारत सरकार
Government of India

राजेंद्र कुमार कोष्टा
Rajendra Kumar Koshta
जन्म तिथि/DOB: 30/01/1985
पुरुष/ MALE



6848 3842 0425
VID: 9164 0654 1185 7979

मेरा आधार, मेरी पहचान

भारत सरकार
Government of India

पता:
S/O जगदीश प्रसाद कोष्टा, 73, चन्दन कॉलोनी, गढा,
गंगानगर गढा वार्ड नं 1, घना, जबलपुर,
मध्य प्रदेश - 482003

Address:
S/O Jagdish Prasad Koshta, 73, chandan
colony, garha, ganganagar garha ward no
1, Ghana, Jabalpur,
Madhya Pradesh - 482003

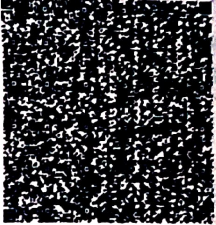

6848 3842 0425
VID: 9164 0654 1185 7979

मेरा आधार, मेरी पहचान

Ricamy





J K V LABORATORY



FF-5, Pancham Elite, Khodiyar Nagar, New V.I.P. Road, Vadodara-390 022.
8320343731 / 9601969303M jkvlaboratory2021@gmail.com

Patient's Name : RAJENDRAKUMAR KOSTHA
Referred by : I Cure Heart & Diet Clinic
Date : 26/02/2022 18:35

Ref. No. : 10211
Age : 36 Years
Sex : Male

BIOCHEMICAL TESTS

Test Name	Result	Units	Biological Reference Interval
Uric Acid :	3.99	mg/dl	3.4 - 7.0

Reg. G-33397
DR. K. K. PATEL
MD (G-20476)

CONSULTANT PATHOLOGIST



J K V LABORATORY



FF-5, Pancham Elite, Khodiyar Nagar, New V.I.P. Road, Vadodara-390 022.
8320343731 / 9601969303 | jkvlaboratory2021@gmail.com

Patient's Name	: RAJENDRAKUMAR KOSTHA	Ref. No.	: 10211
Referred by	: I Cure Heart & Diet Clinic	Age	: 36 Years
Date	: 26/02/2022 18:35	Sex	: Male

BLOOD GROUP

Test Name	Result
ABO System :	"B"
Rh Typing :	"POSITIVE"

Reg. No. 23397
DR K K PATEL
MD (G-20476)
CONSULTANT PATHOLOGIST



J K V LABORATORY



FF-5, Pancham Elite, Khodiyar Nagar, New V.I.P. Road, Vadodara-390 022.
☎ 8320343731 / 9601969303 ✉ jkvlaboratory2021@gmail.com

Patient's Name : **RAJENDRAKUMAR KOSTHA**
Referred by : I Cure Heart & Diet Clinic
Date : 26/02/2022 18:35

Ref. No. : 10211
Age : 36 Years
Sex : Male

THYROID FUNCTION TEST

Test Name	Result	Units	Biological Reference Interval
Serum T3 :	1.02	ng/ml	[0.60 - 1.81]
Serum T4 :	7.82	µg/dl	[4.50 - 10.90]
Serum TSH : (CHEMILUMINESCENCE)	2.67	µIU/ml	[0.55 - 4.78]

Thyroid stimulating hormone (TSH) is synthesized and secreted by the anterior pituitary in response to a negative feedback mechanism involving concentrations of FT3 (free T3) and FT4 (free T4). Additionally, the hypothalamic tripeptide, thyrotropin-releasing hormone (TRH), directly stimulates TSH production. TSH stimulates thyroid cell production and hypertrophy, also stimulate the thyroid gland to synthesize and secrete T3 and T4. Quantification of TSH is significant to differentiate primary (thyroid) from secondary (pituitary) and tertiary (hypothalamus) hypothyroidism. In primary hypothyroidism, TSH levels are significantly elevated, while in secondary and tertiary hypothyroidism, TSH levels are low.

TSH levels During Pregnancy :

- First Trimester : 0.1 to 2.5 µIU/mL
- Second Trimester : 0.2 to 3.0 µIU/mL
- Third trimester : 0.3 to 3.0 µIU/mL

Reference : Carl A.Burtis,Edward R.Ashwood,David E.Bruns. Tietz Textbook of Clinical Chemistry and Molecular Diagnostics. 5th Edition. Philadelphia: WB Saunders,2012:2170

DR K K PATEL
MD (G-20476) Reg. 23327
CONSULTANT PATHOLOGIST
(Pathology)



J K V LABORATORY



FF-5, Pancham Elite, Khodiyar Nagar, New V.I.P. Road, Vadodara-390 022.
☎ 8320343731 / 9601969303M jkvlaboratory2021@gmail.com

Patient's Name : **RAJENDRAKUMAR KOSTHA**
Referred by : I Cure Heart & Diet Clinic
Date : 26/02/2022 18:35

Ref. No. : 10211
Age : 36 Years
Sex : Male

HBA1C [Glycosylated Haemoglobin]

Test Name	Result	Units	Biological Reference Interval
Glycosylated Haemoglobin : (HBA1C)	5.2	%	Excellent control: 4.2-6.2 Good Control : 6.3-7.2 Fair Control : 7.3-8.2 Poor Control : >8.3

Estimated Average glucose : 102.54 mg/dl

Comment *As per the new 2009 update of American Diabetes Association regarding HbA1C & Mean Blood Glucose relationship.

NOTE: This test is used to monitor diabetic patients compliance with the therapeutic regimen and long term blood glucose control. It's level is proportional to both the average blood glucose concentration and the life span of the red blood cells (RBC) in circulation. HbA1c values are free of day to day glucose fluctuations and are unaffected by exercise or recent food intake.

DR K K PATEL

MD (G-20476)

CONSULTANT PATHOLOGIST





J K V LABORATORY



FF-5, Pancham Elite, Khodiyar Nagar, New V.I.P. Road, Vadodara-390 022.
8320343731 / 9601969303M jkvlaboratory2021@gmail.com

Patient's Name : **RAJENDRAKUMAR KOSTHA**
Referred by : I Cure Heart & Diet Clinic
Date : 26/02/2022 18:35

Ref. No. : 10211
Age : 36 Years
Sex : Male

LIVER FUNCTION TEST

Test Name	Result	Units	Biological Reference Interval
S.G.P.T. (ALT) :	56.2	U/L	30- 65
S.G.O.T. (AST) :	36.7	IU/L	[Female: 0 - 31] [Male: 0 - 35]
S. Alkaline Phosphatase :	109	IU/L	[upto 15 yrs Female 50-162] [>20 yrs Female 42 - 141] [>20 yrs Male 53 - 119]
S. Bilirubin (Total) :	1.14	mg/dl	[0.1 to 1.2]
S. Bilirubin (Direct) :	0.35	mg/dl	[0.0 to 0.3]
S. Bilirubin (Indirect) :	0.79	mg/dl	[0.0 to 0.9]
S. Proteins: (Total) :	7.63	gm/dl	[6.6 to 8.8]
S. Albumin :	3.86	gm/dl	[3.5 to 5.2]
S. Globulin :	3.77	gm/dl	[2.5 to 3.0]
A/G Ratio :	1		
G.G.T. : (Gamma-Glutamyl Transferase)	40.3	IU/L	[8 to 78]

DR K K PATEL

Reg. No. 3327
MD (G-20476)

CONSULTANT PATHOLOGIST



J K V LABORATORY



FF-5, Pancham Elite, Khodiyar Nagar, New V.I.P. Road, Vadodara-390 022.
8320343731 / 9601969303M jkvlaboratory2021@gmail.com

Patient's Name : **RAJENDRAKUMAR KOSTHA**
Referred by : I Cure Heart & Diet Clinic
Date : 26/02/2022 18:35

Ref. No. : 10211
Age : 36 Years
Sex : Male

RENAL FUNCTION TEST

Test Name	Result	Units	Biological Reference Interval
Blood Urea :	22.8	mg/dl	[12.6 to 42.6]
Blood Urea Nitrogen :	10.7	mg/dl	[8 to 23]
Serum Creatinine :	0.83	mg/dl	[Male : 0.6 to 1.1] [Female : 0.5 to 0.9]

DR K K PATEL
MD (G-20476)

CONSULTANT PATHOLOGIST



J K V LABORATORY



FF-5, Pancham Elite, Khodiyar Nagar, New V.I.P. Road, Vadodara-390 022.
8320343731 / 9601969303 | jkvlaboratory2021@gmail.com

Patient's Name : **RAJENDRAKUMAR KOSTHA** Ref. No. : 10211
Referred by : I Cure Heart & Diet Clinic Age : 36 Years
Date : 26/02/2022 18:35 Sex : Male

LIPID PROFILE

Test Name	Result	Units	Biological Reference Interval
Cholesterol :	121.6	mg/dl	Desirable level/low risk : < 200 Borderline level/moderate risk : 200-250 Elevated level/ high risk : > 250
Triglyceride :	81.0	mg/dl	Normal : <150 Borderline high :150-200 High : > 200
HDL Cholesterol :	59.3	mg/dl	Desirable level/low risk : >60 Borderline level/moderate risk : 35-60 Elevated level/ high risk : <35
LDL Cholesterol :	46.1	mg/dl	Desirable level/low risk : <130 Borderline level/moderate risk : 130-159 Elevated level/ high risk : >159
VLDL :	16.2	mg/dl	Upto 34
Chol./HDL Ratio :	2.1		
LDL/HDL Ratio :	0.8		Desirable level/low risk : 0.5-3.0 Borderline level/moderate risk : 3.0-6.0 Elevated level/ high risk : >6.0
Total Lipids :	524.2	mg/dl	400 - 1000

Reg. G-23327
DR. K. K. PATEL
MD (G-20476)
CONSULTANT PATHOLOGIST



J K V LABORATORY



FF-5, Pancham Elite, Khodiyar Nagar, New V.I.P. Road, Vadodara-390 022.
8320343731 / 9601969303M jkvlaboratory2021@gmail.com

Patient's Name : **RAJENDRAKUMAR KOSTHA**
Referred by : I Cure Heart & Diet Clinic
Date : 26/02/2022 18:35

Ref. No. : 10211
Age : 36 Years
Sex : Male

HEMOGRAM

Test Name	Result	Units	Biological Reference Interval
Hemoglobin :	14.6	g/dl	[13.0-18.0]
Total RBC Count :	5.33	mill/cmm	[4.7-6.0]
<u>Blood Indices</u>			
P.C.V :	45.7	%	[42-52]
M.C.V. :	85.74	femtolitre	[78-100]
M.C.H. :	27.39	pg	[27-31]
M.C.H.C. :	31.9	g/dl	[32-36]
R.D.W. :	13.4	%	[11.5-14.0]
Total WBC Count :	6980	/cmm	[4000-10000]
Platelet Count :	<u>25800</u>	/cmm	150000-450000
<u>Differential WBC Count</u>			
Polymorphs :	53	%	[60 - 70]
Lymphocytes :	42	%	[20 - 40]
Eosinophils :	03	%	[1 - 4]
Monocytes :	02	%	[2 - 6]
Basophils :	00	%	[0 - 1]
MPV :	10.1		
PDW-CV :	14.8		
PDW-SD :	12.5		
PCT :	0.26		
P-LCR :	27.9		

Reg. G-23327
DR K K PATEL
MD (G-20476) (Pathology)

CONSULTANT PATHOLOGIST



JKV LABORATORY



Name : RAJENDRAKUMAR KOSHTA
Ref By : ICURE HEART & DIET CLINIC

Age/Sex : 36 Yrs./M
Date : 26/02/2022
Report ID. : 16

BIOCHEMISTRY

<u>TEST</u>	<u>RESULT</u>	<u>UNIT</u>	<u>REFERENCE INTERVAL</u>
<u>FASTING (FBS)</u>			
Blood Glucose	: 97.0	mg/dL	70 - 110 mg/dL
<u>POST-PRANDIAL</u>			
Blood Glucose	: 110.0	mg/dL	80 - 140 mg/dL

Done By Fully Auto Analyzer MIURA, A-1004

EXAMINATION OF URINE

Sample : FASTING

PHYSICAL EXAMINATION

Quantity : 20 mL

Colour : YELLOW

Transparency : CLEAR

Specific Gravity : 1.030

Reaction : ACIDIC

Deposits : ABSENT

CHEMICAL EXAMINATION

Albumin : NIL

Sugar : NIL

Acetone : ABSENT

Bile Salts : ABSENT

Bile Pigments : ABSENT

Urobilinogen : NORMAL : ~ < 1.0 mg/dL

Occult Blood : ABSENT

Nitrate : ABSENT

MICROSCOPIC EXAMINATION

Pus Cells : 0-1 / hpf

RBC : NIL

Epithelial Cells : NIL

Crystals : NIL

Amorphous Phosphate : NIL

Cast : NIL

DR JIGAR SHANKAR
M.D. Pathologist
G-23327
G23327

Time : 7 a.m. to 9.00 p.m. • Emergency 24 Hrs.

Heart & General Clinic

2D Echocardiography & Color Doppler Report

iCure Hear care, 402, Epsilon tower, opp Pasha bhai park, Race course, Vadodara

Name :Mr Rajendra Kumar Koshta Age/ Sex : 36 yrs/male		Date: 26/02/2022
MEASUREMENTS		OBSERVED
AORTIC ROOT	[22-33]	28
LEFT ATRIUM	[29-40]	32
LEFT VENTRICLE [ES]	[22-37]	27
LEFT VENTRICLE [ED]	[39-51]	42
RIGHT VENTRICLE [ED]	[13-24]	21
I.V.S THICKNESS	[8 - 10]	09
L.V.P.WALL THICKNESS [ED]	[8 - 10]	09
I.V.S / L.V.P.W RATIO		-
L V EJECTION FRACTION	[50-70]	60%
FRACTIONAL SHORTENING	[27- 43]	40%

MOTION:

I.V.S.: Normal

L.V.P.W: Normal

VALVES:

ANTERIOR MITRAL

POSTERIOR MITRAL

LEAFLET : NORMAL

LEAFLET : NORMAL

EF - SLOPE : NORMAL

STRUCTURE : NORMAL

DE EXCN : NORMAL

MOTION : NORMAL

EPSS : NORMAL

SUB VAL FUSION : NORMAL

AORTIC VALVE : NORMAL

TRICUSPID VALVE : NORMAL

PULMONARY VALVE : NORMAL

RVOT : NORMAL

OTHER ABNORMALITIES : NIL

CALCIFICATION: NIL

DOPPLER EVALUATION:

Structure	Flow Velocity	
	E	A
MV	2.56	1.15
AV	1.4	
TV	1.8	
PV	1.9	
SHUNT	NIL	



Dr. Dr. Prakash Vaidya
MD, DCC
Associate Consultant-Cardiology
Reg.No.G-50510

 **iCure™**
Heart & General Clinic

CONCLUSION:

Normal LV systolic function. [LV EF – 60%]
No RWMA
Normal Cardiac Chambers
NO LVDD
No MR, No MS
No AR, No AS
Normal values & blood flow velocities.
Mild TR , No PAH (RVSP - 15 mmhg)
No e/o PE / PAH / clot / shunt.



Dr. Krish P. Vaidya
MD, GDCC
Associate Consultant-Cardiology
Reg.No.G-50510

Dr. Krish Vaidya
MD. G-50510

PARAMOUNT DIAGNOSTIC & RESEARCH CENTRE

(A Unit of Paramount Charity Trust)

Radiology ■ Pathology ■ Histopathology ■ Molecular Biology

NAME : RAJENDRAKUMAR KOSHITA

AGE : 36 Y/M

DATE : 26/02/2022

X RAY CHEST (PA)

OBSERVATIONS:

Both the lung fields and apices appear clear.

Both the hilar shadow appears normal.

Cardiac silhouette appears normal.

Both the costophrenic sinuses are clear.

Mediastinal and tracheal shadows are normal.

Both the domes of diaphragm are normal.

Visualized rib cage and clavicle are normal.

COMMENTS:

No significant abnormality is seen.

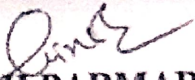
DR GIRISH PARMAR (M.D.)
CONSULTANT RADIOLOGIST

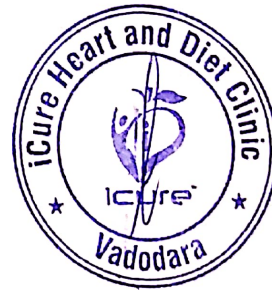

PARAMOUNT DIAGNOSTIC & RESEARCH CENTRE

(A Unit of Paramount Charity Trust)

Radiology ■ Pathology ■ Histopathology ■ Molecular Biology

NAME : RAJENDRAKUMAR KOSHITA	AGE : 36 Y/M	DATE : 26/02/2022
------------------------------	--------------	-------------------

ULTRASOUND WHOLE ABDOMEN

(Screening)

Liver is normal in size 124mm and shows normal parenchymal reflectivity. No focal lesion is seen. Hepatic veins appear normal. There is no evidence of any dilated intra hepatic biliary radicals.

Portal Vein appears normal in diameter. **Common Bile Duct** is of normal diameter.

Gallbladder is distended with normal wall thickness. There is no evidence of gallstones. No evidence of peri-cholecystic fluid or probe tenderness.

Pancreas is normal in size and shows homogenous reflectivity. There is no evidence of any calcification or ductal dilatation.

Spleen is normal size 105mm and shows a homogenous echotexture. There is no evidence of any focal lesion.

Both Kidneys are normal in position and size. They show normal cortical reflectivity and cortico-medullary distinction. There is no evidence of renal calculi, hydronephrosis or mass seen.

Bladder is physiologically distended and shows normal wall thickness. No evidence of intraluminal mass or calculi.

Prostate gland is normal in size. It shows smooth walls and homogeneous echotexture. Estimated volume is around 20cc.

There is no evidence of ascites.

No evidence of any gross bowel mass seen.

No evidence of any aorto-caval or mesenteric root lymphadenopathy.

An approx 21 x 9 mm sized well defined hyperechoic lesion seen in subcutaneous plane of anterior abdomen wall in RIF; s/o benign etiology... lipoma likely.

CONCLUSION:

- No significant sonographic abnormality is detected.

DR GIRISH PARMAR (M.D.)
CONSULTANT RADIOLOGIST

