



12 Lead + Median

Hope ICU Hospital Jabalpur MP
1505 Wright Town Jabalpur

SHIVAM ENTERPRISES JBP 9425325379

1375640/Mr Abhishek Vartak 90 bpm
40 Yrs/Male METS: 1.0
104 Kg/174 Cms BP: 180/100
Date: 20-Feb-2022 01:15:39 PM

MHR:50% of 180
Speed: 0.0 mph
Grade: 0.0%

Raw ECG
BRUCE
(1.0-100)Hz

Ex Time 09:01
BLC :On
Notch :On

Recovery(3:00)
10.0 mm/mV
25 mm/Sec.

4X 93 mS Post J

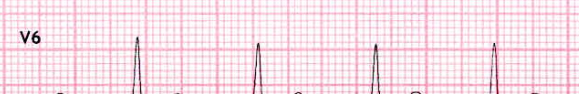
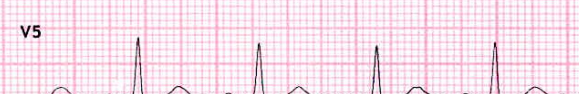
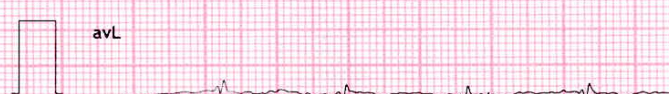
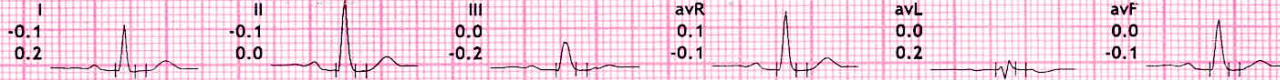



12 Lead + Median

Hope ICU Hospital Jabalpur MP
1505 Wright Town Jabalpur

SHIVAM ENTERPRISES JBP 9425325379

1375640/Mr Abhishek Varma 95 bpm
40 Yrs/Male METS: 1.0
104 Kg/174 Cms BP: 180/100
Date: 20-Feb-2022 01:15:39 PM

MPCR: 52% of 180
Speed: 0.0 mph
Grade: 0.0%

Raw ECG
BRUCE
(1.0-100)Hz

Ex Time 09:01
BLC :On
Notch :On

Recovery(2:00)
10.0 mm/mV
25 mm/Sec.

4X 93 mS Post J

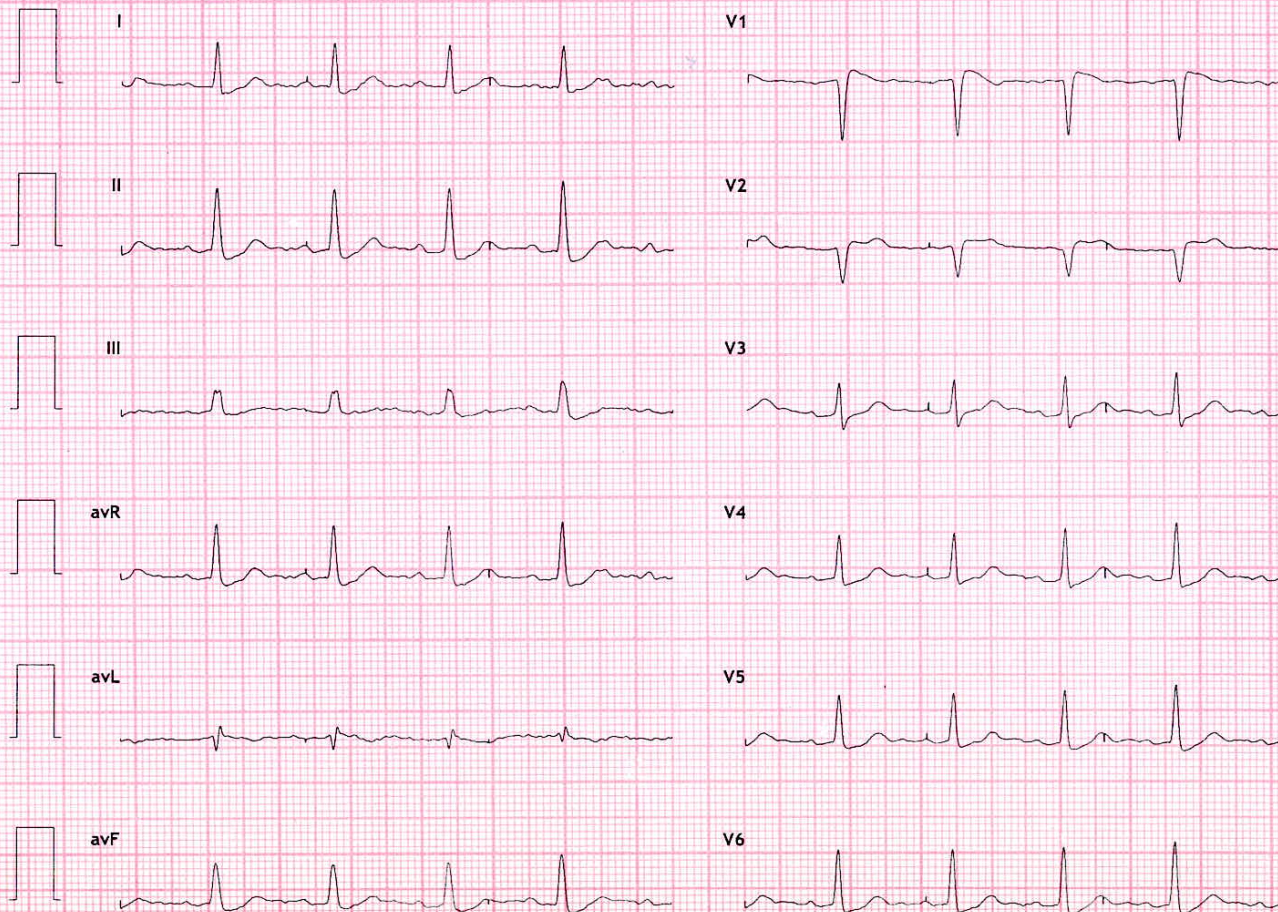
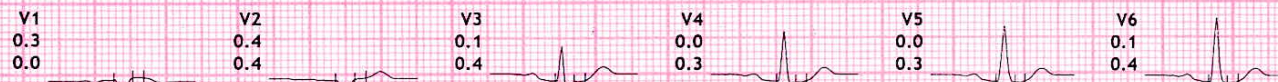
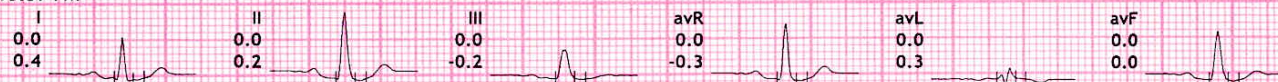



12 Lead + Median

Hope ICU Hospital Jabalpur MP
1505 Wright Town Jabalpur

SHIVAM ENTERPRISES JBP 9425325379

1375640/Mr Abhishek Varma 113 bpm
40 Yrs/Male METS: 4.3
104 Kg/174 Cms BP: 180/100
Date: 20-Feb-2022 01:15:39 PM

MHR: 62% of 180
Speed: 1.1 mph
Grade: 0.0%

Raw ECG
BRUCE
(1.0-100)Hz

Ex Time 09:01
BLC :On
Notch :On

Recovery(1:00)
10.0 mm/mV
25 mm/Sec.

4X 93 mS Post J

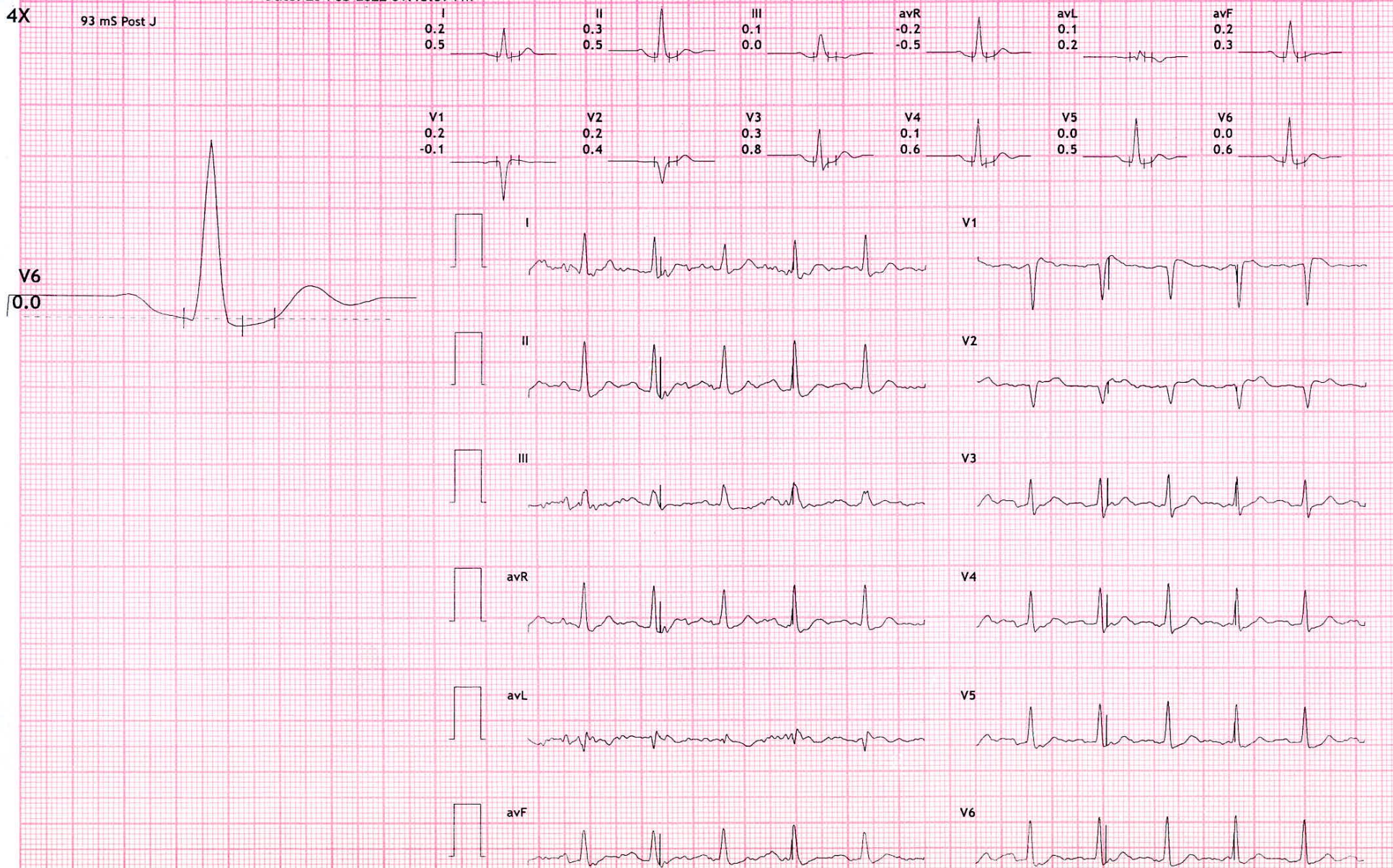



12 Lead + Median

Hope ICU Hospital Jabalpur MP
1505 Wright Town Jabalpur

SHIVAM ENTERPRISES JBP 9425325379

1375640/Mr Abhishek Vaidya 141 bpm
40 Yrs/Male METS: 10.2
104 Kg/174 Cms BP: 160/90
Date: 20-Feb-2022 01:15:39 PM

MHR:78% of 180
Speed: 3.4 mph
Grade: 14.0%

Raw ECG
BRUCE
(1.0-100)Hz

Ex Time 09:00
BLC :On
Notch :On

BRUCE:PeakEx(3:00)
10.0 mm/mV
25 mm/Sec.

4X 93 mS Post J

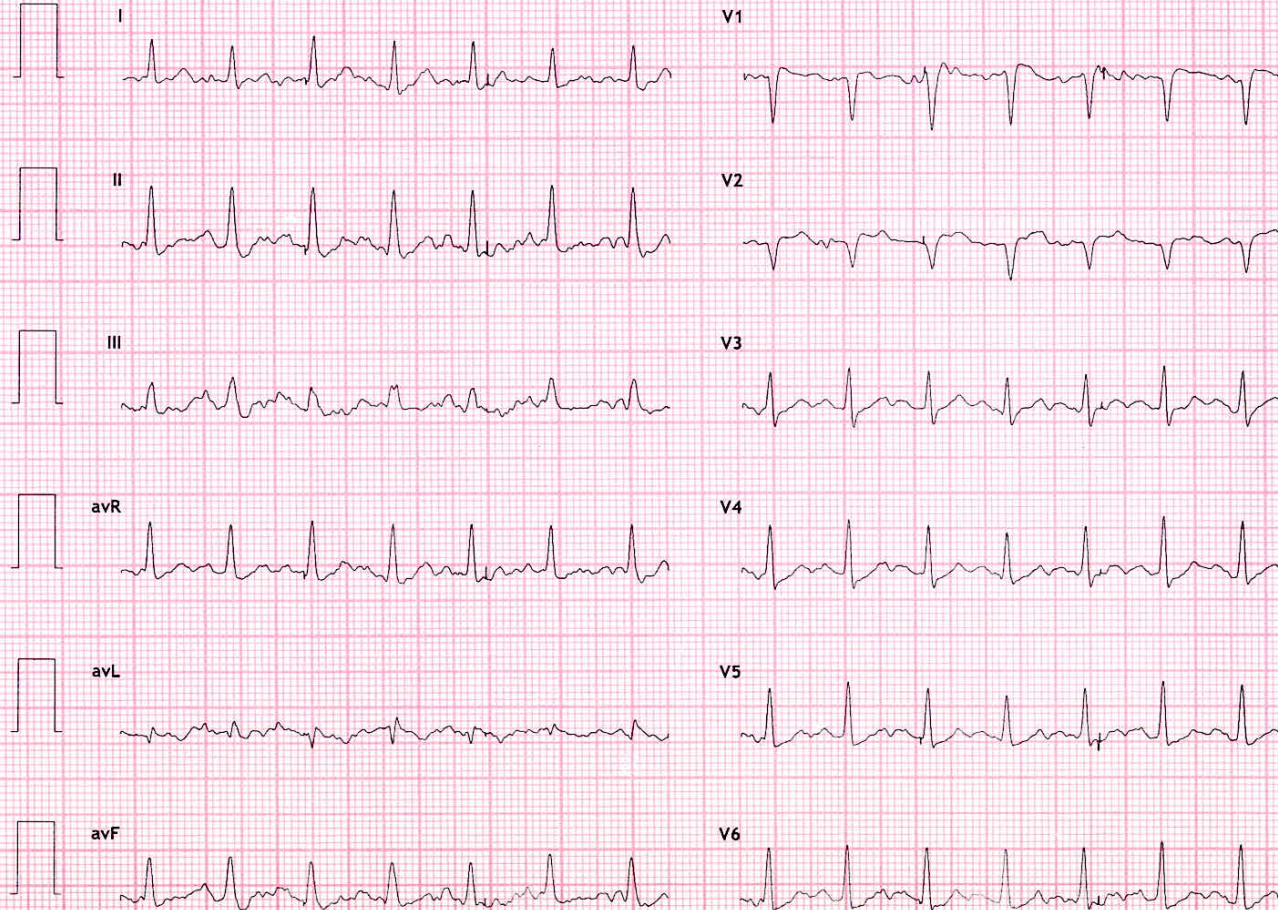
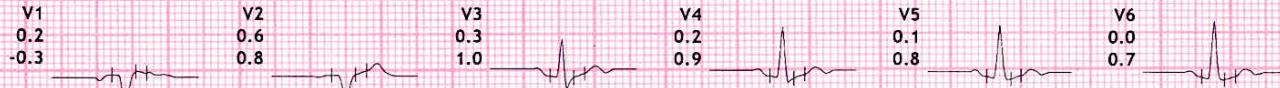



12 Lead + Median

Hope ICU Hospital Jabalpur MP
1505 Wright Town Jabalpur

SHIVAM ENTERPRISES JBP 9425325379

1375640/Mr Abhishek Vaidya 141 bpm
40 Yrs/Male METS: 10.2
104 Kg/174 Cms BP: 160/90
Date: 20-Feb-2022 01:15:39 PM

MPHR:78% of 180
Speed: 3.4 mph
Grade: 14.0%

Raw ECG
BRUCE
(1.0-100)Hz

Ex Time 09:00
BLC :On
Notch :On

BRUCE:Stage 3(3:00)
10.0 mm/mV
25 mm/Sec.

4X 93 mS Post J

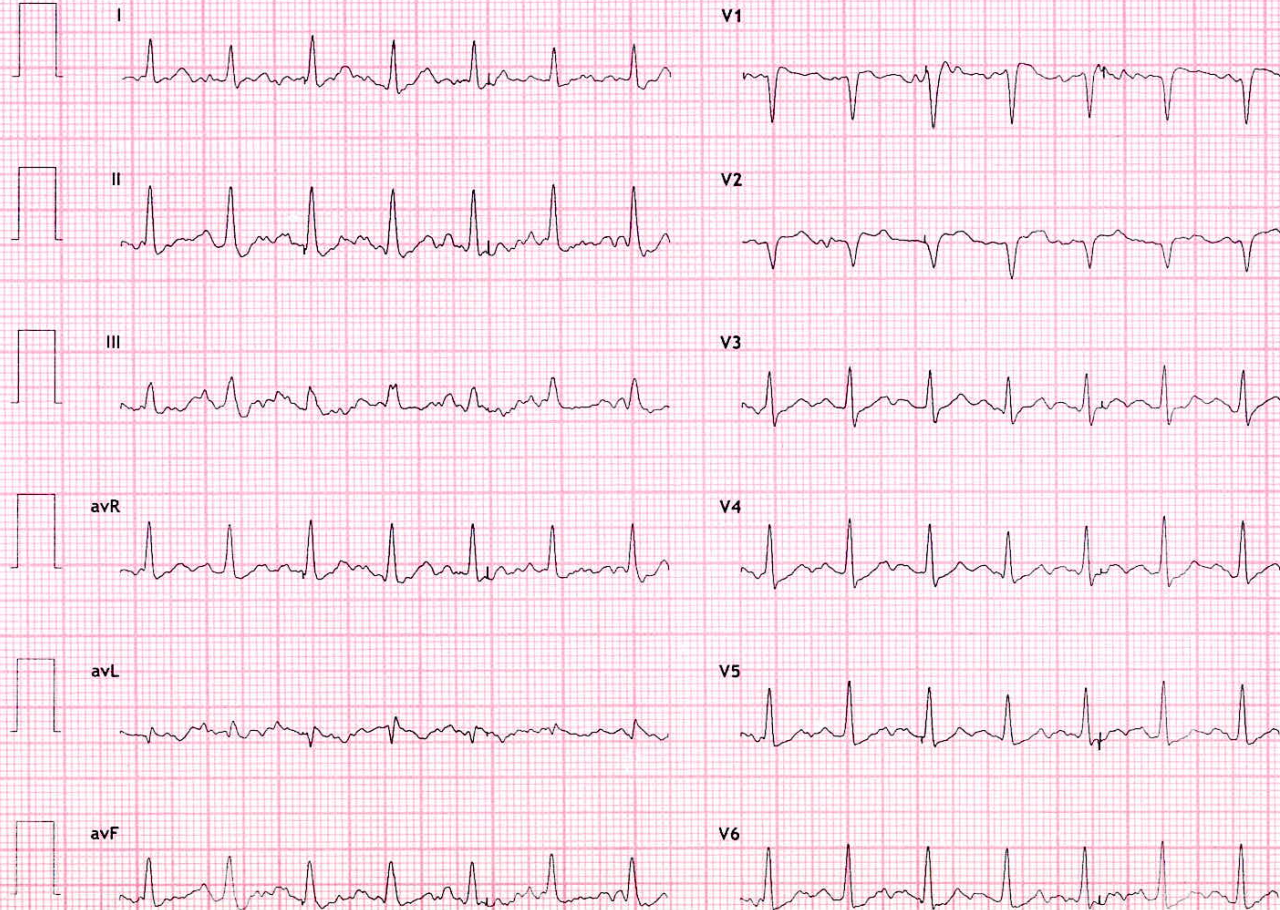
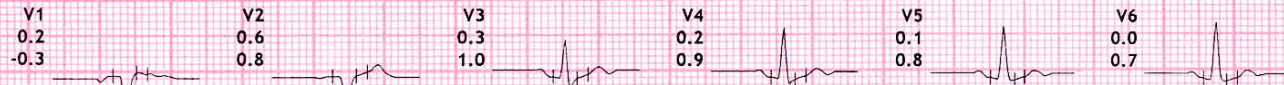
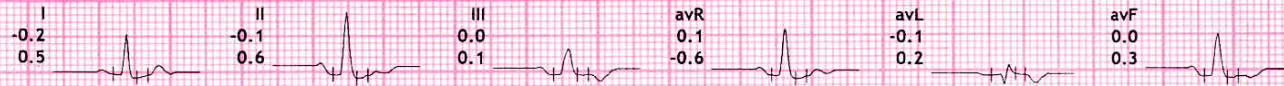



12 Lead + Median

Hope ICU Hospital Jabalpur MP
1505 Wright Town Jabalpur

SHIVAM ENTERPRISES JBP 9425325379

1375640/Mr Abhishek Vaha
40 Yrs/Male
104 Kg/174 Cms
Date: 20-Feb-2022 01:15:39 PM

MPHR: 62% of 180
Speed: 2.5 mph
Grade: 12.0%

Raw ECG
BRUCE
(1.0-100)Hz

Ex Time 06:00
BLC :On
Notch :On

BRUCE: Stage 2(3:00)
10.0 mm/mV
25 mm/Sec.

4X 93 mS Post J

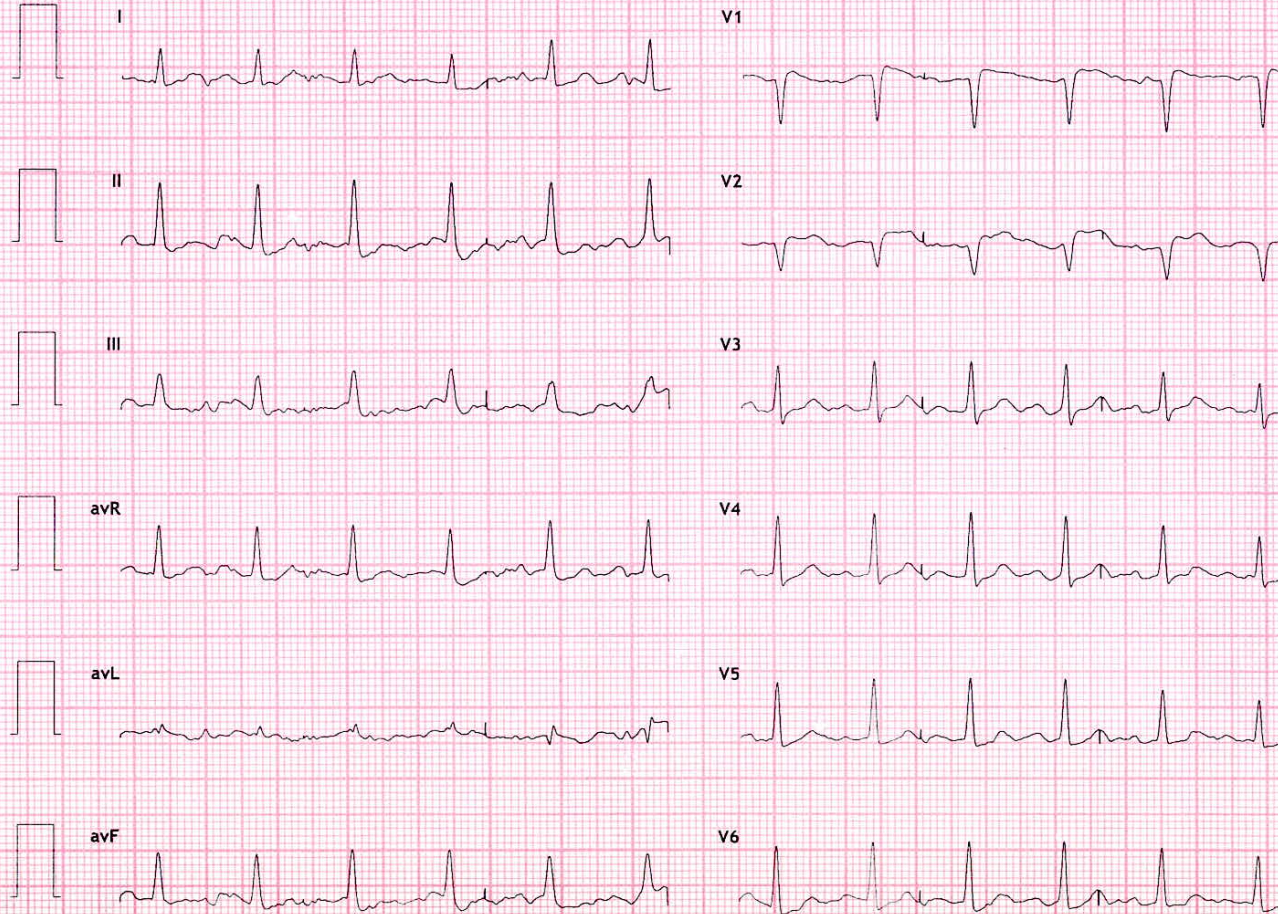
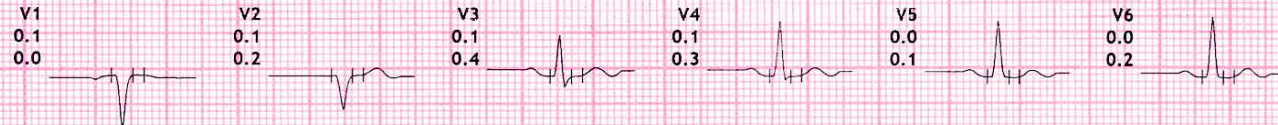
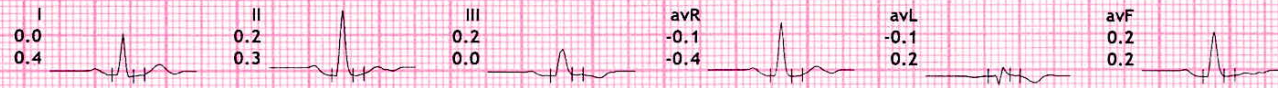



12 Lead + Median

Hope ICU Hospital Jabalpur MP
1505 Wright Town Jabalpur

SHIVAM ENTERPRISES JBP 9425325379

1375640/Mr Abhishek Vahya 101 bpm
40 Yrs/Male METS: 4.7
104 Kg/174 Cms BP: 130/80
Date: 20-Feb-2022 01:15:39 PM

MHR:56% of 180
Speed: 1.7 mph
Grade: 10.0%

Raw ECG
BRUCE
(1.0-100)Hz

Ex Time 03:00
BLC :On
Notch :On

BRUCE:Stage 1(3:00)
10.0 mm/mV
25 mm/Sec.

4X 93 mS Post J

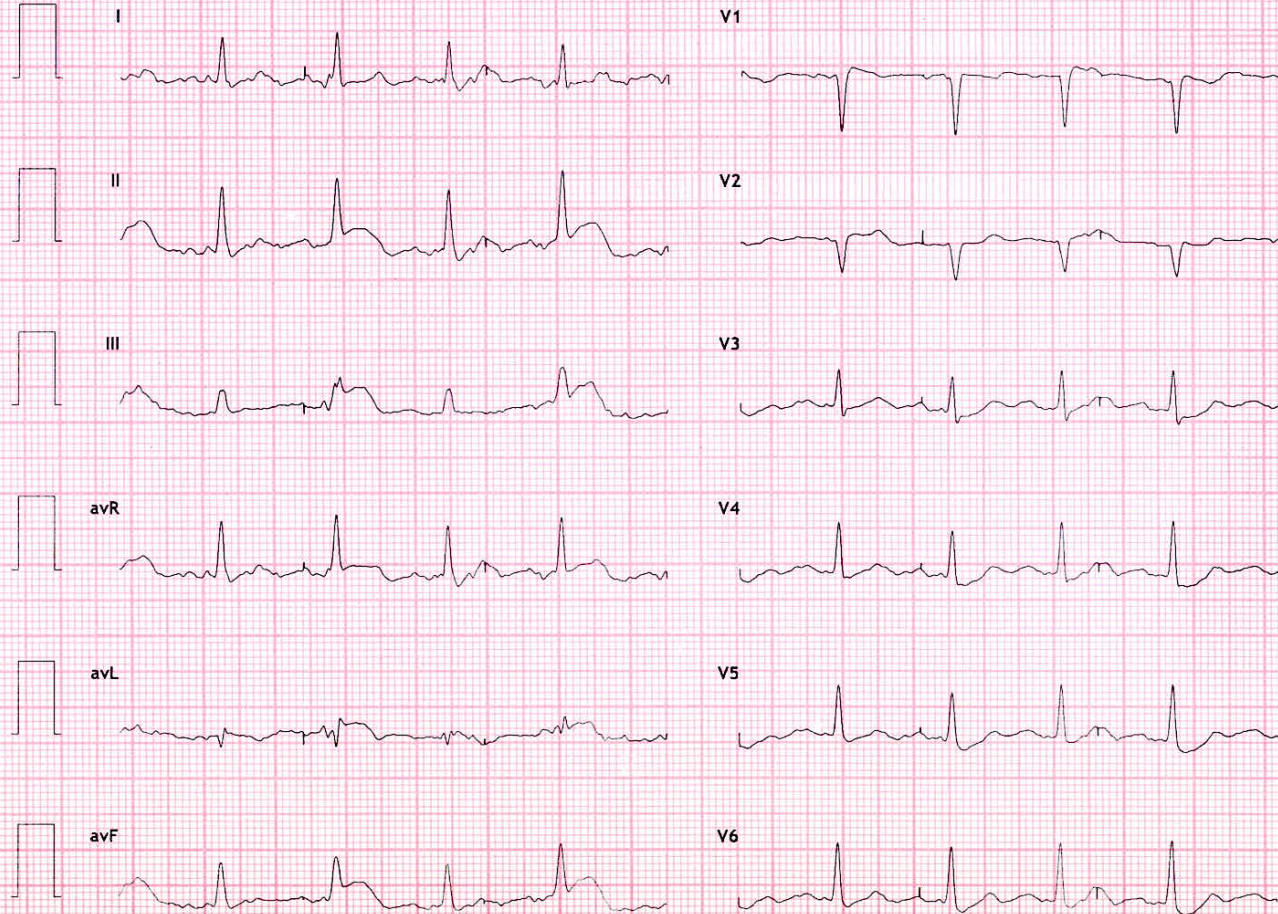
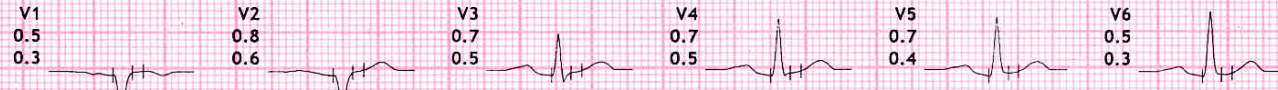
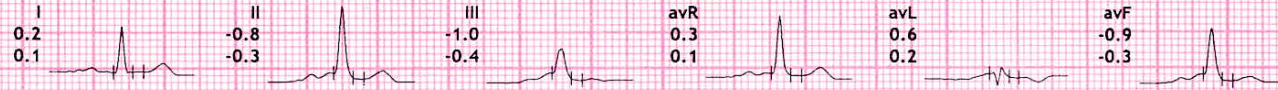



12 Lead + Median

Hope ICU Hospital Jabalpur MP
1505 Wright Town Jabalpur

SHIVAM ENTERPRISES JBP 942525379

1375640/Mr Abhishek Vaidya 66 bpm
40 Yrs/Male METS: 1.0
104 Kg/174 Cms BP: 112/61
Date: 20-Feb-2022 01:15:39 PM

MPHR: 36% of 180
Speed: 0.0 mph
Grade: 0.0%

Raw ECG
BRUCE
(1.0-100)Hz

Ex Time 00:55
BLC :On
Notch :On

ExStart
10.0 mm/mV
25 mm/Sec.

4X 93 mS Post J

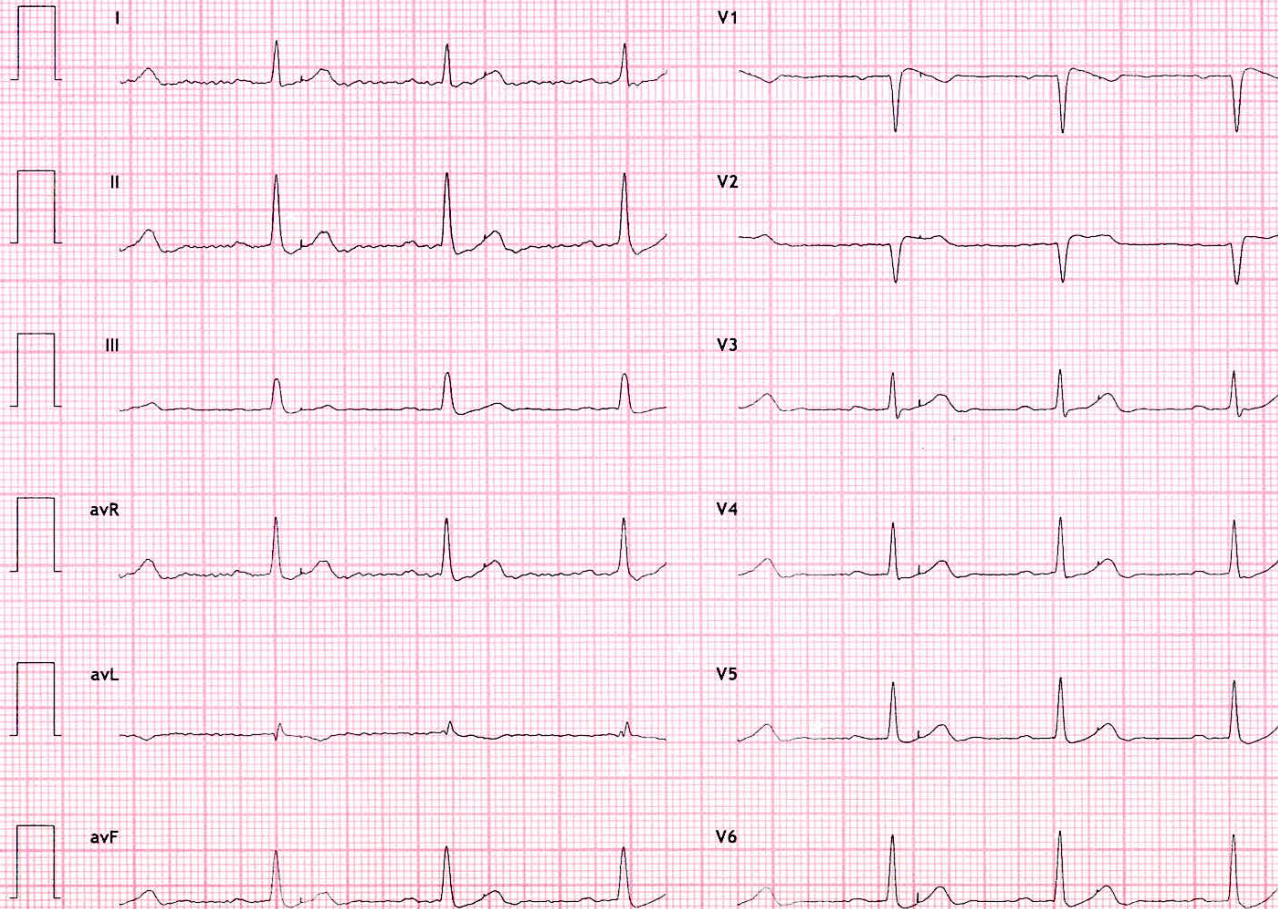
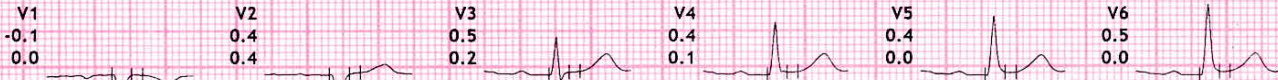



12 Lead + Median

Hope ICU Hospital Jabalpur MP
1505 Wright Town Jabalpur

SHIVAM ENTERPRISES JBP 9425325379

1375640/Mr Abhishek Va
40 Yrs/Male
104 Kg/174 Cms
Date: 20-Feb-2022 01:15:39 PM

MPHR:36% of 180
Speed: 0.0 mph
Grade: 0.0%

Raw ECG
BRUCE
(1.0-100)Hz

Ex Time 00:51
BLC :On
Notch :On

HV
10.0 mm/mV
25 mm/Sec.

4X 93 mS Post J

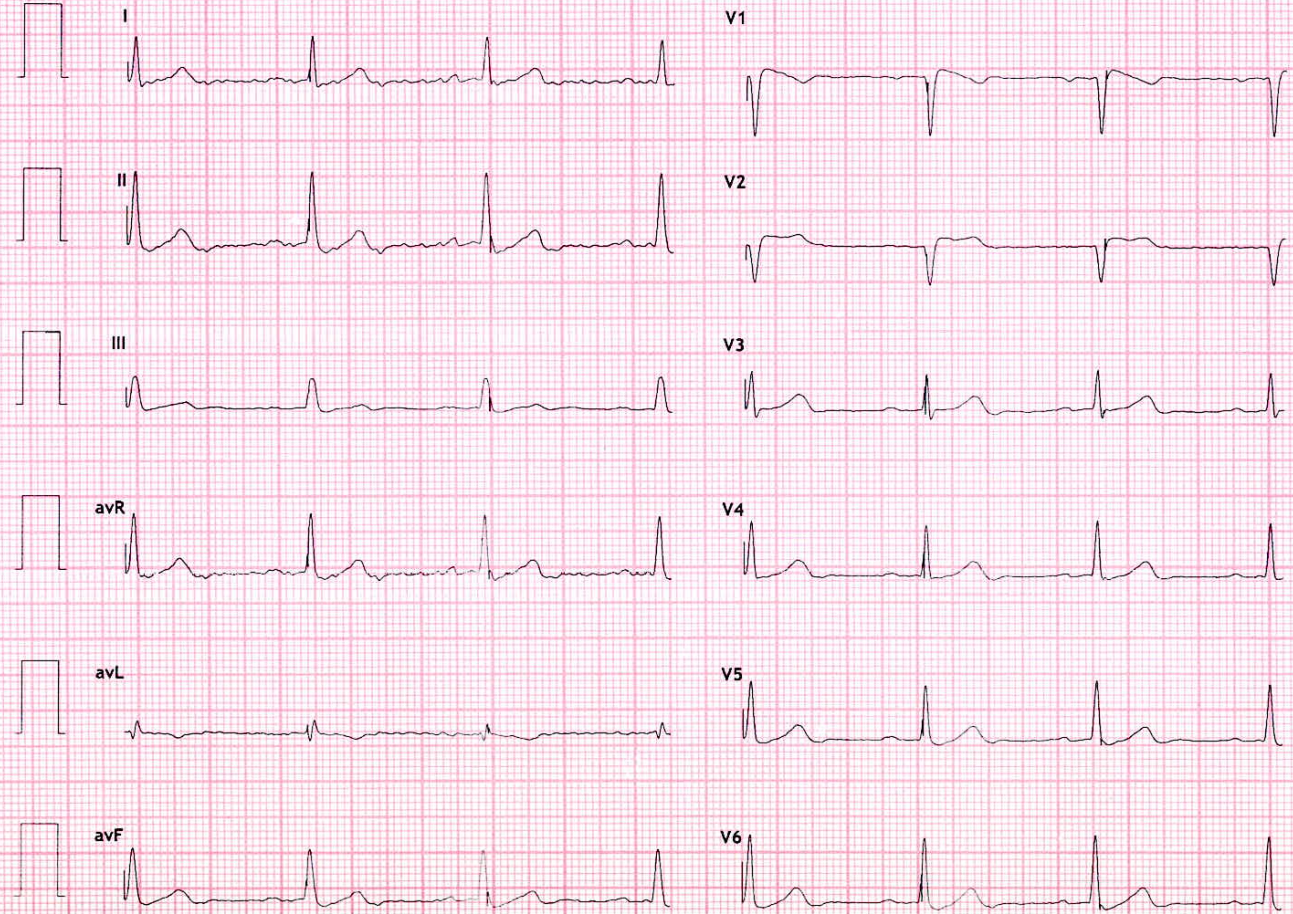
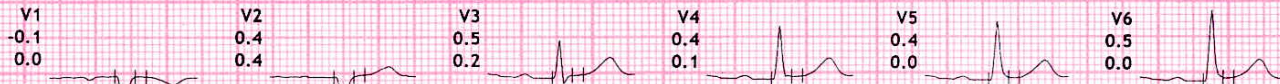
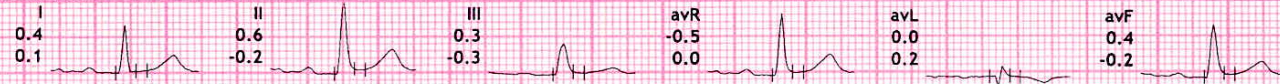



12 Lead + Median

Hope ICU Hospital Jabalpur MP
1505 Wright Town Jabalpur

SHIVAM ENTERPRISES JBP 942525379

1375640/Mr Abhishek Vaidya 68 bpm
40 Yrs/Male METS: 1.0
104 Kg/174 Cms BP: 112/61
Date: 20-Feb-2022 01:15:39 PM

MHR: 37% of 180
Speed: 0.0 mph
Grade: 0.0%

Raw ECG
BRUCE
(1.0-100)Hz

Ex Time 00:46
BLC :On
Notch :On

Standing
10.0 mm/mV
25 mm/Sec.

4X 93 mS Post J

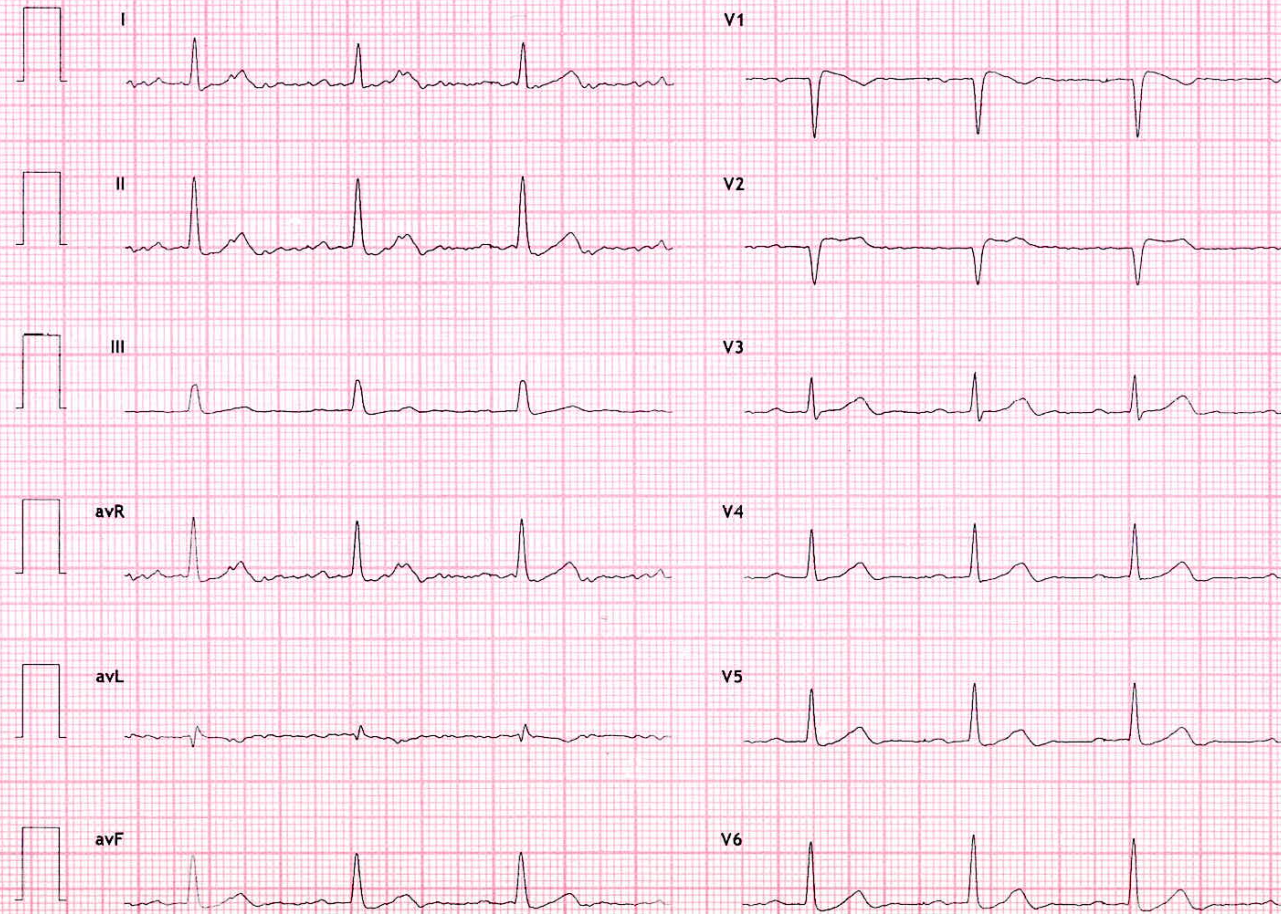
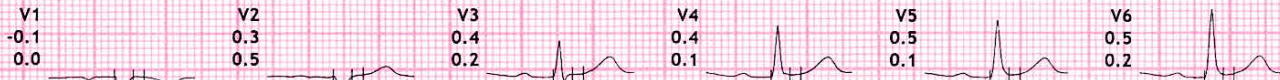
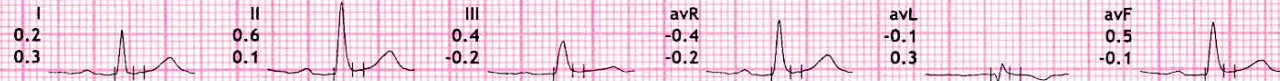



12 Lead + Median

Hope ICU Hospital Jabalpur MP
1505 Wright Town Jabalpur

SHIVAM ENTERPRISES JBP 9425325379

1375640/Mr Abhishek Vaidya 67 bpm
40 Yrs/Male METS: 1.0
104 Kg/174 Cms BP: 112/61
Date: 20-Feb-2022 01:15:39 PM

MHR: 37% of 180
Speed: 0.0 mph
Grade: 0.0%

Raw ECG
BRUCE
(1.0-100)Hz

Ex Time 00:41
BLC :On
Notch :On

Supine
10.0 mm/mV
25 mm/Sec.

4X 93 mS Post J

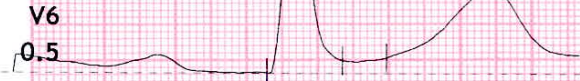
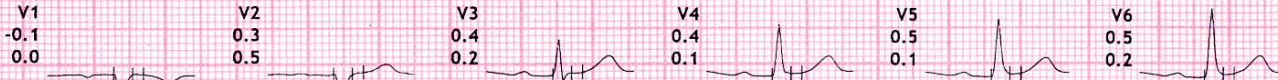
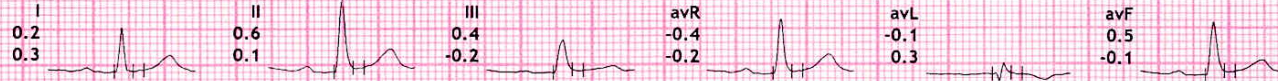



Summary

Hope ICU Hospital Jabalpur MP

1505 Wright Town Jabalpur

1375640/Mr Abhishek Vaidya 40 Yrs/Male 104 Kg/174 Cms

Date: 20-Feb-2022 01:15:39 PM

SHIVAM ENTERPRISES JBP 942825379

Ref. By : DR SANJAY KHANNA
Medication : THYROID
Objective :

Protocol : BRUCE
History :

Stage	StageTime (Min:Sec)	PhaseTime (Min:Sec)	Speed (mph)	Grade (%)	METs	H.R. (bpm)	B.P. (mmHg)	R.P.P. x100	PVC	Comments
Supine					1.0	67	112/61	75	-	
Standing					1.0	68	112/61	76	-	
HV					1.0	66	112/61	73	-	
ExStart					1.0	66	112/61	73	-	
Stage 1	3:00	3:01	1.7	10.0	4.7	101	130/80	131	-	
Stage 2	3:00	6:01	2.5	12.0	7.1	112	140/90	156	-	
Stage 3	3:00	9:01	3.4	14.0	10.2	141	160/90	225	-	
PeakEx	3:00	9:01	3.4	14.0	10.2	141	160/90	225	-	
Recovery	1:00		1.1	0.0	4.3	113	180/100	203	-	
Recovery	2:00		0.0	0.0	1.0	95	180/100	171	-	
Recovery	3:00		0.0	0.0	1.0	90	180/100	162	-	

STL

0.5 mm/Div

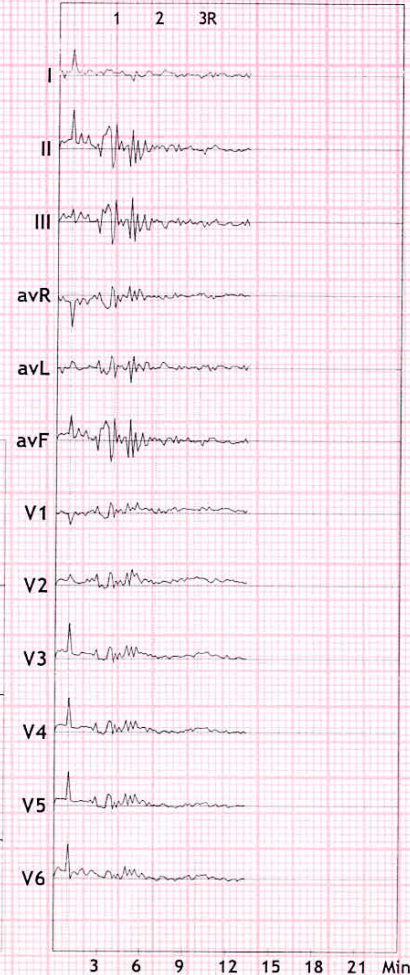

Findings :

Exercise Time :09:01
Max HR Attained :141 bpm 78% of Max Predictable HR 180
Max BP : 160/90(mmHg)
Max WorkLoad attained :10.2(Good Effort Tolerance)

Stress Test is Negative for Exercise Induced Ischemic Heart Disease

Dr. Pushpraj Patel
MD, DNB (Cardiology) FSCAI (USA)
Interventional Cardiologist
Reg. No. MP8585

Manav
DR. SANJAY KHANNA
HOPE ICU HOSPITAL, JABALPUR
Reg. No. 6776
MOSP Reg. No. 457

Advice/Comments:

खान्ना पैथोलॉजी लैब एवं ब्लड बैंक
KHANNA PATHOLOGY LAB AND BLOOD BANK

14, Roopam Tower, Opp. Water Tank,
Near Hanuman Mandir & Chanchala Bai College
Wright Town, Jabalpur (M.P) Mobile No.9300092155
Lab Timings: 9.00 A.M. to 9.00 P.M., Sunday till 2.00 P.M

Dr. Mrs. Vandana Khanna
MBBS, DCP {Pathologist}

REG NO. : OPD / 8

NAME : Mr. Abhishek Vaidya

SEX : Male

REF BY : Dr Sanjay Khanna MD

DATE : 21/02/2022

URINE ANALYSIS REPORT

<u>TESTS</u>	<u>RESULTS</u>	<u>UNIT</u>	<u>REFERENCE RANGE</u>
<u>Physical Examination</u>			
Colour	: Yellow		
Quantity	: 20 ml		
Appearance	: Clear		
Deposits	: Absent		
Specific gravity	: 1012		
Reaction (pH)	: Acidic		4.8-7.6
<u>Chemical Examination</u>			
Proteins	: Absent		
SUGAR	: Absent		
<u>Microscopic Examination</u>			
RBC	: Absent	/hpf	
PUS(WBC) Cells	: 0-2/hpf	/hpf	
Epithelial Cells	: Absent	/hpf	
Casts	: Absent		
Crystals	: Absent		
Urine Nicotine	: 96		Less than 200 mg%

DR. VANDANA KHANNA
KHANNA PATHOLOGY LAB, JABALPUR
Reg. No. 379

खान्ना पैथोलॉजी लैब एवं ब्लड बैंक
KHANNA PATHOLOGY LAB AND BLOOD BANK

14, Roopam Tower, Opp. Water Tank,
Near Hanuman Mandir & Chanchala Bai College
Wright Town, Jabalpur (M.P) Mobile No. **9300092155**
Lab Timings: 9.00 A.M. to 9.00 P.M., Sunday till 2.00 P.M

Dr. Mrs. Vandana Khanna
MBBS, DCP {Pathologist}

REG NO. : OPD / 8
NAME : Mr. Abhishek Vaidya
REF. BY : Dr Sanjay Khanna MD
SEX : Male
DATE : 21/02/2022

BIOCHEMISTRY

<u>TESTS</u>	<u>RESULTS</u>	<u>UNITS</u>	<u>REFERENCE</u>
<u>LIVER FUNCTION TEST</u>			
Bilirubin- Total	: 0.78	mg%	0 - 1
Bilirubin- Direct	: 0.42	mg%	0 - 1
Bilirubin- Indirect	: 0.36	mg%	0.1 - 1.0
SGPT	: 30	IU/L	5 - 40
SGOT	: 25	IU/L	8 - 37
Alkaline Phosphatase	: 108		50-250
Total Protein	: 6.4	gm/dl	5 - 8
Albumin	: 3.8	gm/dl	3.5 - 5
Globulin	: 2.6	gm/dl	2.3 - 3.5
AUSTALIA	: Negative		
ANTIGEN(HBsAg)			
GGPT	: 38		6-56

DR. VANDANA KHANNA
KHANNA PATHOLOGY LAB, JABALPUR
Reg. No. 370

खान्ना पैथोलॉजी लैब एवं ब्लड बैंक
KHANNA PATHOLOGY LAB AND BLOOD BANK

14, Roopam Tower, Opp. Water Tank,
Near Hanuman Mandir & Chanchala Bai College
Wright Town, Jabalpur (M.P) Mobile No. **9300092155**
Lab Timings: 9.00 A.M. to 9.00 P.M., Sunday till 2.00 P.M

Dr. Mrs. Vandana Khanna
MBBS, DCP {Pathologist}

REG NO. : OPD / 8
NAME : Mr. Abhishek Vaidya
REF. BY : Dr Sanjay Khanna MD
SEX : Male
DATE : 21/02/2022

BIOCHEMISTRY

TESTS **RESULTS** **UNITS** **REFERENCE**

BLOOD SUGAR REPORT

Blood Sugar Fasting : 93 mg/dl 80 - 110
Blood Sugar Post Meal : 118 MG% 110 - 150

METHOD : GOD.POD.

LIPID PROFILE

Serum Appearance : Clear Clear
S. Cholesterol : 179 mg/dl 125 - 225
S. Triglycerides : 128 mg/dl 25 - 160
HDL Cholesterol : 42 mg/dl 30 - 70
LDL Cholesterol : 111.4 mg/dl 85 - 150
VLDL Cholesterol : 25.6 mg/dl 7 - 35
LDLC/HDLC RATIO : 2.65 2.5 - 3.5
TC/HDLC RATIO : 3.05 3.0 - 5.0
S.Cholesterol/HDLC Ratio : 4.26

DR. VANDANA KHANNA
K.HANNA PATHOLOGY LAB, JABALPUR
Reg. No. 379

खान्ना पैथोलॉजी लैब एवं ब्लड बैंक
KHANNA PATHOLOGY LAB AND BLOOD BANK

14, Roopam Tower, Opp. Water Tank,
Near Hanuman Mandir & Chanchala Bai College
Wright Town, Jabalpur (M.P) Mobile No.9300092155
Lab Timings: 9.00 A.M. to 9.00 P.M., Sunday till 2.00 P.M

Dr. Mrs. Vandana Khanna
MBBS, DCP {Pathologist}

REG NO. : OPD / 8

NAME : Mr. Abhishek Vaidya

SEX : Male

REF BY : Dr Sanjay Khanna MD

DATE : 21/02/2022

HBA1C (GLYCOSYLATED HEAMOGLOBIN) EXAMINATION

<u>TESTS</u>	<u>RESULTS</u>	<u>UNIT</u>	<u>REFERENCE RANGE</u>
HbA1c Value	: 5.21		
Reference Range	: 4-5.6% : Non-diabetic 7% : good Diabetic control. 13-20% : Poor Diabetic control.		5.7-6.9% : Pre-diabetic 10% : Fair Diabetic control.

RENAL PROFILE

<u>TESTS</u>	<u>RESULTS</u>	<u>UNIT</u>	<u>REFERENCE RANGE</u>
Blood Urea nitrogen	: 15	mg%	05 - 20
Serum Creatinine	: 1.0	mg/dl	0.9 - 1.4
Serum Uric acid	: 4.89	mg/dl	3.4 - 7.0

THYROID FUNCTION TEST

<u>TESTS</u>	<u>RESULTS</u>	<u>UNIT</u>	<u>REFERENCE RANGE</u>
Triiodothyronine (T3)	: 102	ng/dl	86 - 187
Thyroxine (T4)	: 7.5	micro gm/dl	4.5 - 12.5
Thyroid stimulating hormone (TSH)	: 3.15	micro IU/ml	0.4 - 5.2

DR. VANDANA KHANNA
KHANNA PATHOLOGY LAB, JABALPUR
Reg. No. 370

खान्ना पैथोलॉजी लैब एवं ब्लड बैंक
KHANNA PATHOLOGY LAB AND BLOOD BANK

14, Roopam Tower, Opp. Water Tank,
Near Hanuman Mandir & Chanchala Bai College
Wright Town, Jabalpur (M.P) Mobile No.9300092155
Lab Timings: 9.00 A.M. to 9.00 P.M., Sunday till 2.00 P.M

Dr. Mrs. Vandana Khanna
MBBS, DCP (Pathologist)

REG NO. : OPD / 8

NAME : Mr. Abhishek Vaidya

SEX : Male

REF BY : Dr Sanjay Khanna MD

DATE : 21/02/2022

COMPLETE BLOOD COUNT

<u>TESTS</u>	<u>RESULTS</u>	<u>UNIT</u>	<u>REFERENCE RANGE</u>
Haemoglobin	: 14.0	gm/dl	13 - 17
R.B.C. Count	: 5.34	mil/cmm	4.0 - 6.5
Packed Cell Volume	: 42.2	%	39 - 54
Mean Corpuscular Volume	: 79.03	cu micron	76 - 96
Mean Corpuscular Hemoglobin	: 26.22	picograms	25 - 32
Mean corpuscular Hb Con.	: 33.18	g/dl	32 - 36
Platelets	: 290000	/cmm	150000 - 450000
ESR	: 05	/hr	0 - 9
Total WBC Count	: 9700	/cmm	4000 - 11000

DIFFERENTIAL COUNT

Neutrophils	: 61	%	40 - 70
Lymphocytes	: 33	%	20 - 45
Eosinophil	: 04	%	0 - 6
Monocytes	: 02	%	0 - 8
Basophils	: 0	%	0 - 1

Blood Group : "B" Rh Positive

DR. VANDANA KHANNA
KHANNA PATHOLOGY LAB, JABALPUR
Reg. No. 370

HOPE ICU & ADVANCED CRITICAL CARE HOSPITAL

1505, Wright Town, Near Keshav Kuti & Chanchala Bai College, JABALPUR- 482002 (M.P.)
(अस्पताल में ICU की सुविधा उपलब्ध नहीं है)



MEDICAL EXAMINATION REPORT

NAME: - MR. ABHISHEK AGE-40/M DATE:-20-02-2022

B.P.	-	117/61	Pulse	-	66/min
Height	-	174cm	Weight	-	104kg
CHEST (Inhale)	-	109cm	CHEST (Exhale)	-	106cm
Abdomen	-	108cm	Waist	-	109cm
Hip	-	112cm			

RS — NVB

CRS — S.S.C

CMS — NAD

P/A — No Organomegaly.

Opinion : - Medically fit except.
Grd II Fatty Liver.

DR. SANJAY KHANNA
HOPE ICU HOSPITAL, JABALPUR
Reg. No. 6776
HOSP Reg. No. 457

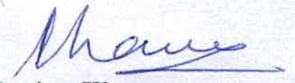
Dr. Sanjay Khanna

NAME- MR. ABHISHEK VAIDYA AGE - 40 Y/M ECG REPORT DATE-20-02-2022

AURICULAR RATE - 71/min

VENTICULAR RATE - 71/min

AXIS NAD

RHYTHM - Regular

PR_[Subject] Normal

QRS Normal

ST Isoelectric

T - ↓ III

Q - V₁

40 N L at rest
DR. SANJAY KHANNA
HOPE ICU HOSPITAL, JABALPUR
Reg. No. 6776
HOSP Reg. No. 457



NAME- MR. ABHISHEK VAIDYA AGE - 40Y/M ECG REPORT DATE-20-02-2022

anslyg

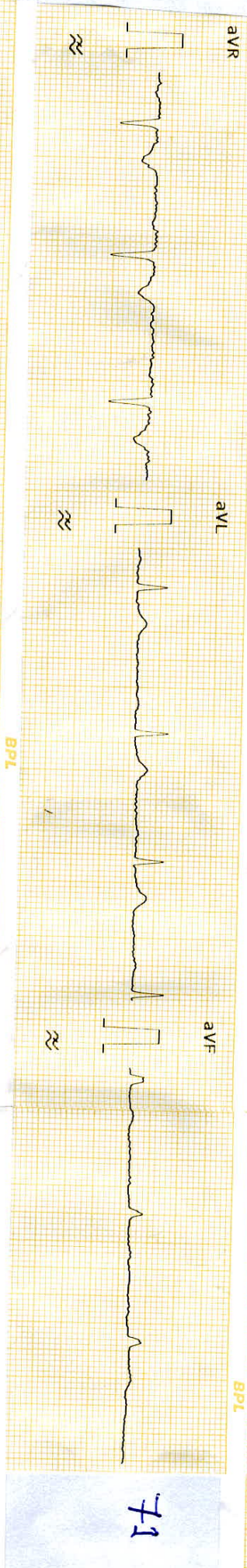
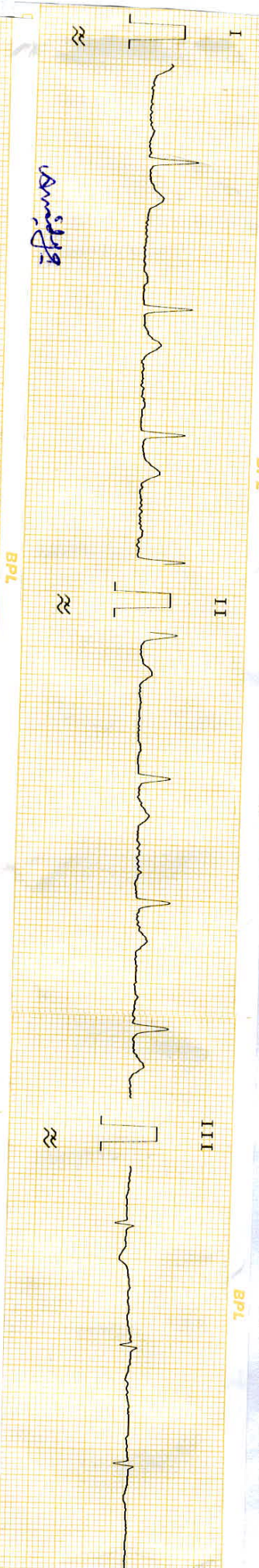

71

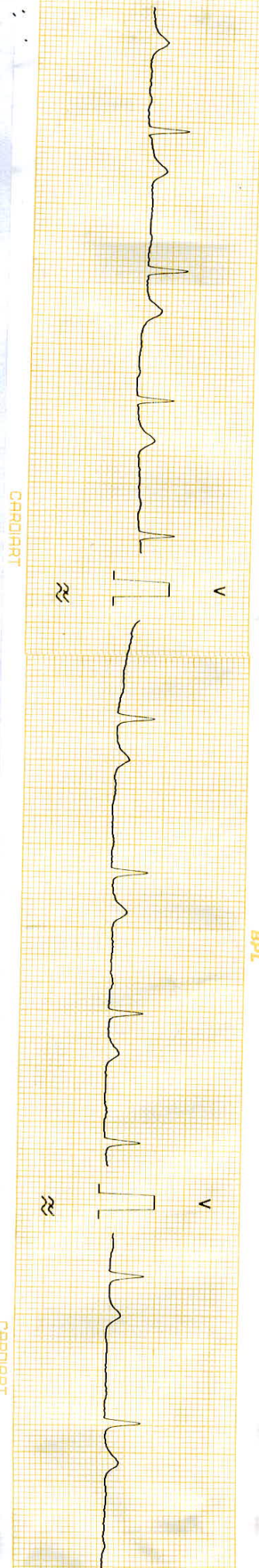
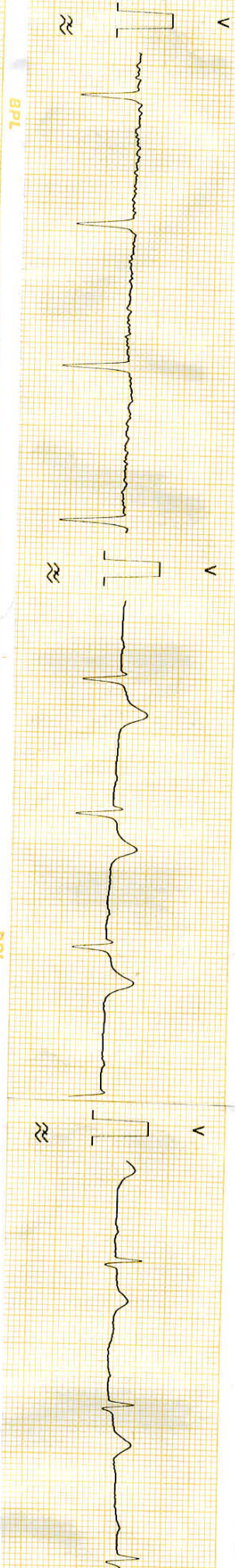

CARDIART

CARDIART

Hosp. Regn. No. 457
Regn No. 6776

Mobile No. : 98261-66423
: 8103927563

HOPE ICU & ADVANCED CRITICAL CARE HOSPITAL

1505, Wright Town, Near Keshav Kuti & Chanchala Bai College, JABALPUR- 482002 (M.P.)
(अस्पताल में ICU की सुविधा उपलब्ध नहीं है)



PATIENT NAME: MR. ABHISHEK VAIDYA AGE: 40YR/M DATE: 20-02-2022

REFERRED BY: DR. SANJAY KHANNA

ULTRASOUND WHOLE ABDOMEN

Liver is normal in size, outline and shows diffusely increased hepatic echogenicity obscuring periportal echogenicity but diaphragmatic echogenicity is still appreciable. No evidence of intrahepatic biliary radicals dilatation. Portal vein is normal.

Gall Bladder is well distended with normal wall thickness. No evidence of pericholecystic edema. No calculi seen. Common bile duct is normal.

Spleen is normal in size, outline and echopattern.

Pancreas shows normal outline and echopattern. No evidence of peripancreatic fluid seen. Pancreatic duct appears normal.

Both Kidneys are normal in size, location and outline. Cortical echogenicity and cortico-medullary differentiation is well maintained. PCS is compact. No calculi seen.

Urinary Bladder is well distended with normal wall thickness. Lumen is clear. No calculi / mass lesion noted.

Prostate is normal in size, shows normal outline and echopattern.

No ascites is seen.

IMPRESSION:

- Grade II fatty liver.

Suggested clinical correlation.

Paik
DR. PALBHA KHANNA
CONSULTANT RADIOLOGIST
REG. NO. MP-27762

Khanna
DR. SANJAY KHANNA
HOPE ICU HOSPITAL, JABALPUR
Reg. No. 6776
HOSP Reg. No. 457

Dr. Sanjay Khanna

Hosp. Regn. No. 457

Regn No. 6776

Mobile No. : 98261-66423

: 8103927563

HOPE ICU & ADVANCED CRITICAL CARE HOSPITAL

1505, Wright Town, Near Keshav Kuti & Chanchala Bai College, JABALPUR- 482002 (M.P.)

(अस्पताल में ICU की सुविधा उपलब्ध नहीं है)



OPHTHAL CHECKUP

NAME: - MR. ABHISHEK VAIDYA DATE: - 20-02-2022

GROSS - NORMAL
EYELIDS / EYELASHES - NORMAL
SCHLERA - NORMAL
CORNEA - NORMAL
IRIS - NORMAL
PUPIL - REFLECTING TO LIGHT
VISION - NORMAL
LEFT EYE - 6/6 WITHOUT GLASSES
RIGHT EYE - 6/¹⁸ WITHOUT GLASSES
LEFT EYE - 6/6 WITH GLASSES
RIGHT EYE - 6/6 WITH GLASSES
COLOUR BLINDNESS - ABSENT
OPINION - NORMAL FINDINGS

DR. SANJAY KHANNA
HOPE ICU HOSPITAL, JABALPUR
Reg. No. 6776
HOSP Reg. No. 457

Dr. Sanjay Khanna

HOPE ICU & ADVANCED CRITICAL CARE HOSPITAL

1505, Wright Town, Near Keshav Kuti & Chanchala Bai College, JABALPUR- 482002 (M.P.)
(अस्पताल में ICU की सुविधा उपलब्ध नहीं है)



NAME: - MR. ABHISHEK VAIDYA

DATE: - 20-02-2022

XRAY CHEST (PA)

- Bilateral lung fields are clear. No evidence of obvious consolidation.
- Cardiac shadow appears normal. Cardio thoracic ratio normal.
- Bilateral hilum appears normal.
- Bilateral costophrenic angle clear and domes are normal
- Aortic knuckle normal
- Rib cage appears grossly normal.
- Soft tissue shadow appears normal.

IMPRESSION: Chest X-ray reveals no significant abnormality.

Kindly correlate clinically.

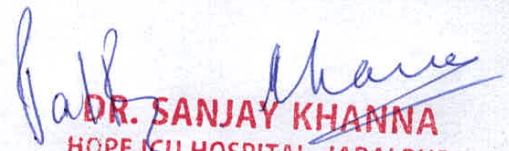
DR. SANJAY KHANNA
HOPE ICU HOSPITAL, JABALPUR
Reg. No. 6776
HOSP Reg. No. 457

Dr. Sanjay Khanna

भारत सरकार
Government of India

अभिषेक वैद्य
Abhishek Vaidya
जन्म तिथि/DOB: 14/03/1982
पुरुष/ MALE

8503 6046 6252
VID: 9148 3284 0929 3151

मेरा आधार, मेरी पहचान



Abhishek Vaidya

भारतीय विशिष्ट पहचान प्राधिकरण
Unique Identification Authority of India

पता:
S/O: Ghanshyam Das Vaidya, मकान नं. 2, बाजार वार्ड, पाटन,
जवाहर लाल नेहरू वार्ड नं. 8, पाटन, जबलपुर,
मध्य प्रदेश - 483113

Address:
S/O: Ghanshyam Das Vaidya, House No. 2,
Bazar Ward, Patan, Jawahar Lal Nehru
Ward No. 8, Patan, Jabalpur,
Madhya Pradesh - 483113

8503 6046 6252
VID: 9148 3284 0929 3151

1947

help@uidai.gov.in

www.uidai.gov.in

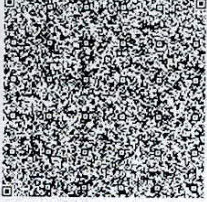

QR Code with Photograph

Manu
DR. SANJAY KHANNA
HOPE ICU HOSPITAL, JABALPUR
Reg. No. 6776
HOSP Reg. No. 457

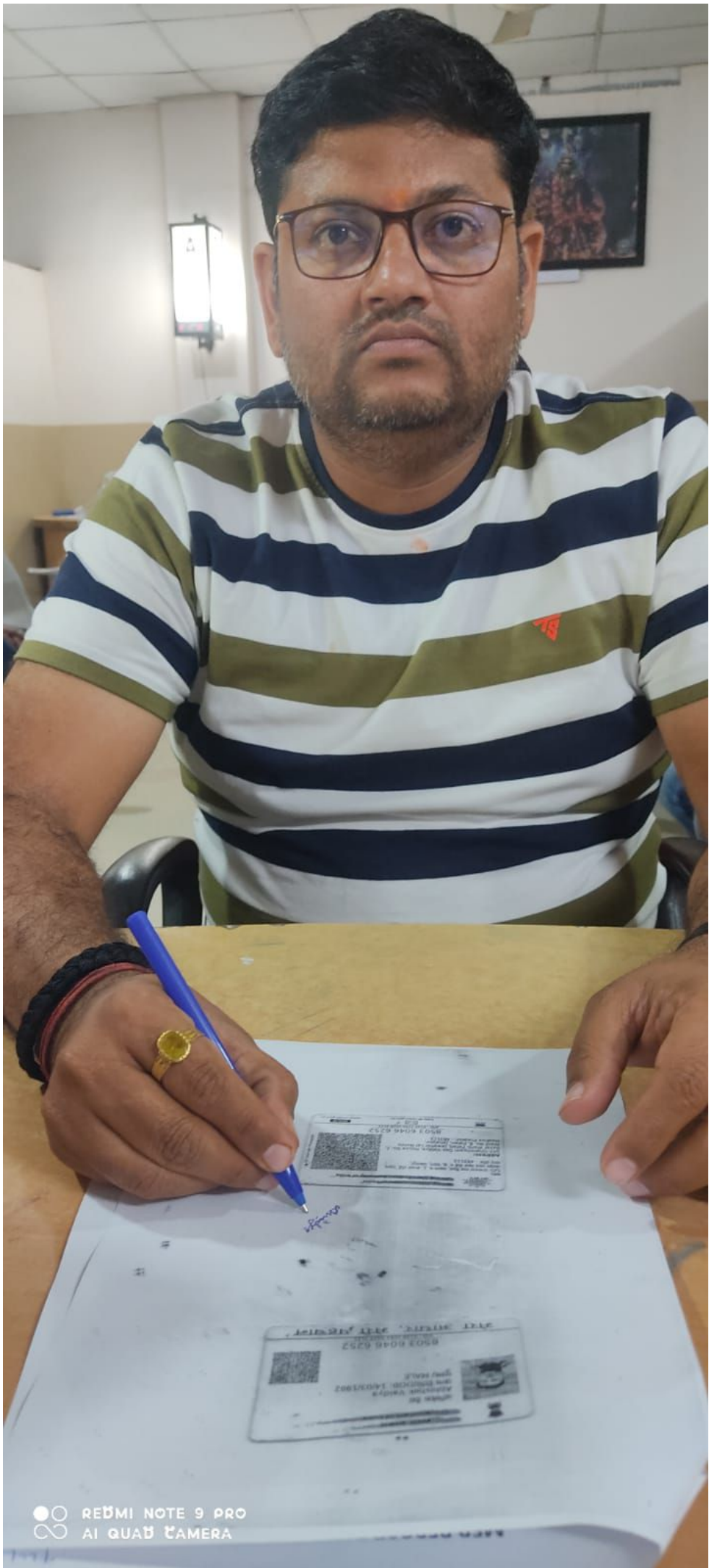

Acq. Date: 20.02.2024
Acq. Time: 2:06:44 PM
Exp. Index: 108

Abhishek40M.
Sex:
DOB:
ID: PAT001175

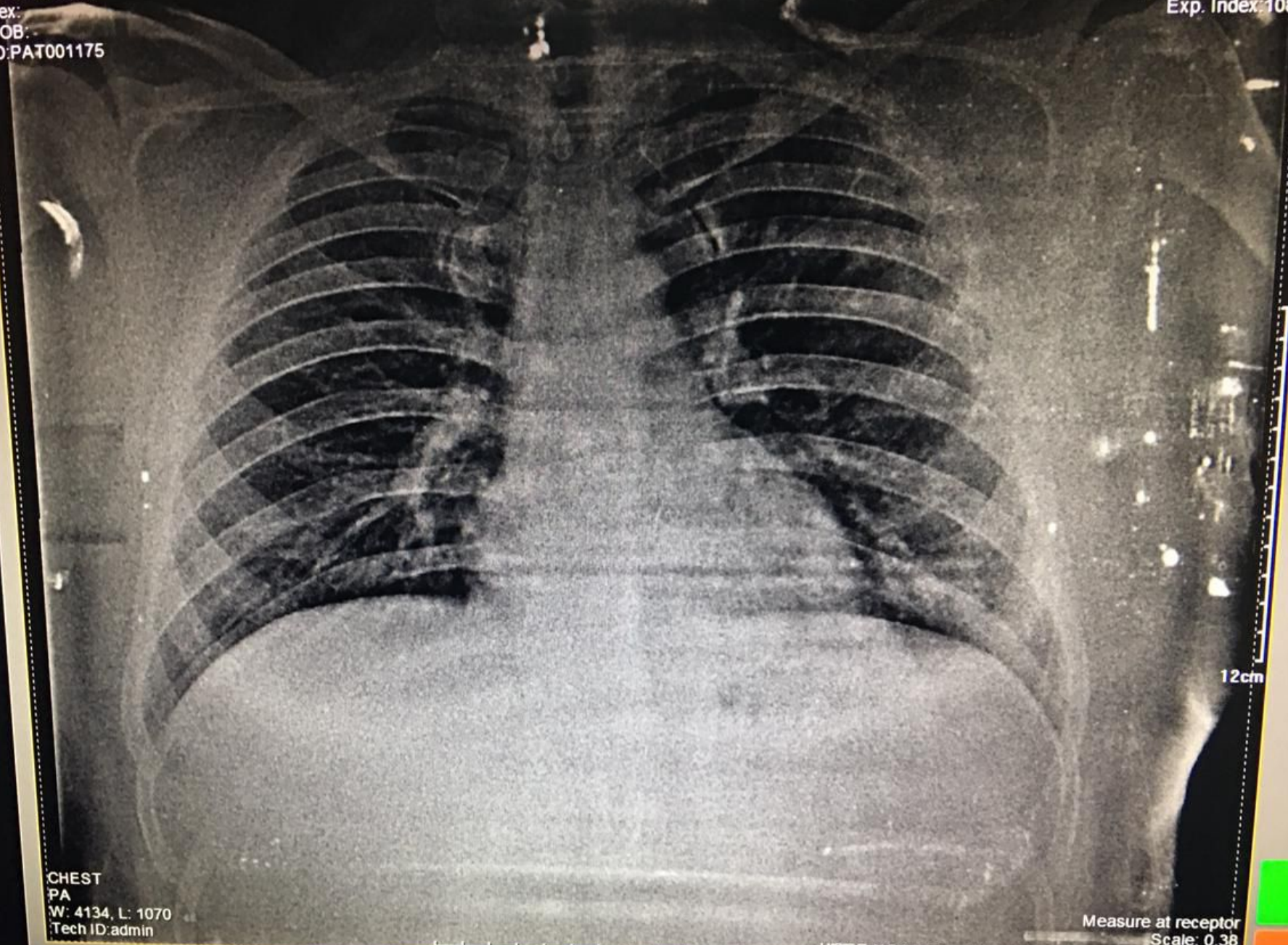

CHEST
PA
W: 4134, L: 1070
Tech ID: admin

HOPE HOSPITAL KHANNA PAIN CLINIC JABALPUR

Measure at receptor
Scale: 0.38

12cm

Navigation and control panel on the left side of the monitor. It includes a yellow arrow button, a yellow icon of a person, a printer icon, a pencil icon, a yellow bar with 'cm' text, a yellow bar with 'SE cm' text, and a circular button with a white icon.



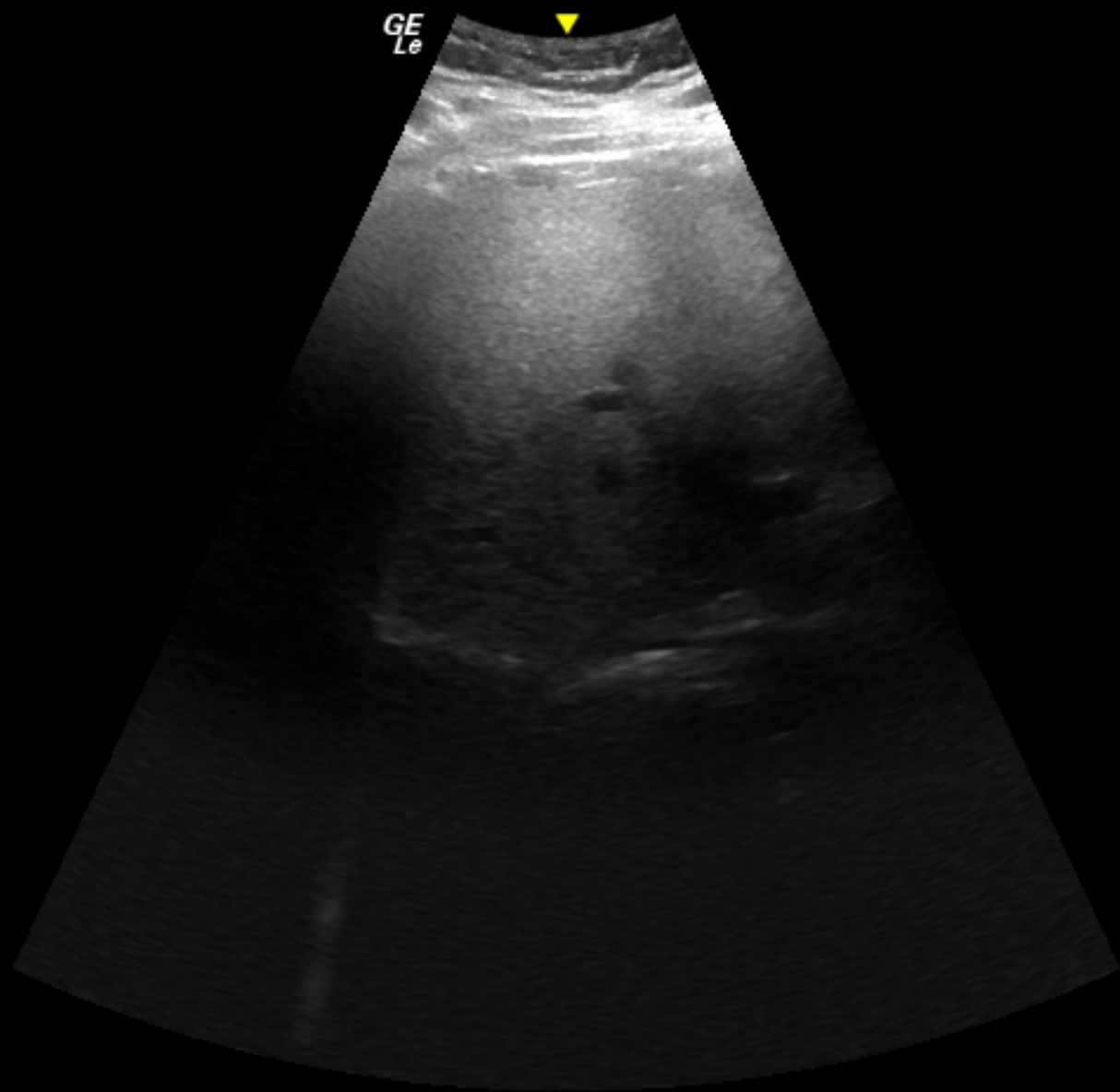

0- FR 27
AO% 100

- CHI
Frq 4.0
Gn 36
- S/A 3/4
Map A/0
D 24.0
- DR 66

10-

II

20-

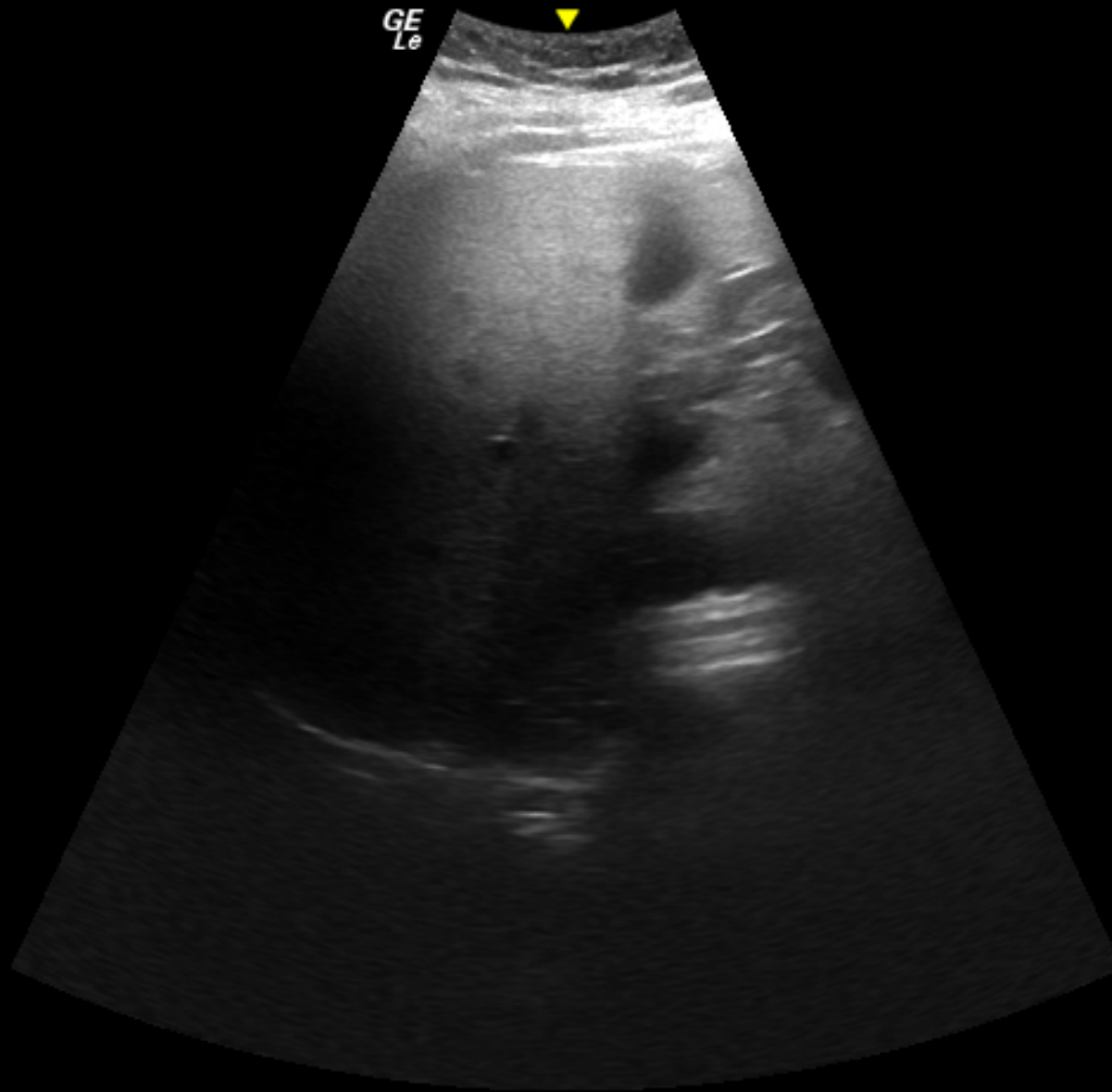

0- FR 27
AO% 100

- CHI
Frq 4.0
Gn 36
- S/A 3/4
Map A/0
D 24.0
- DR 66

10-

II

20-

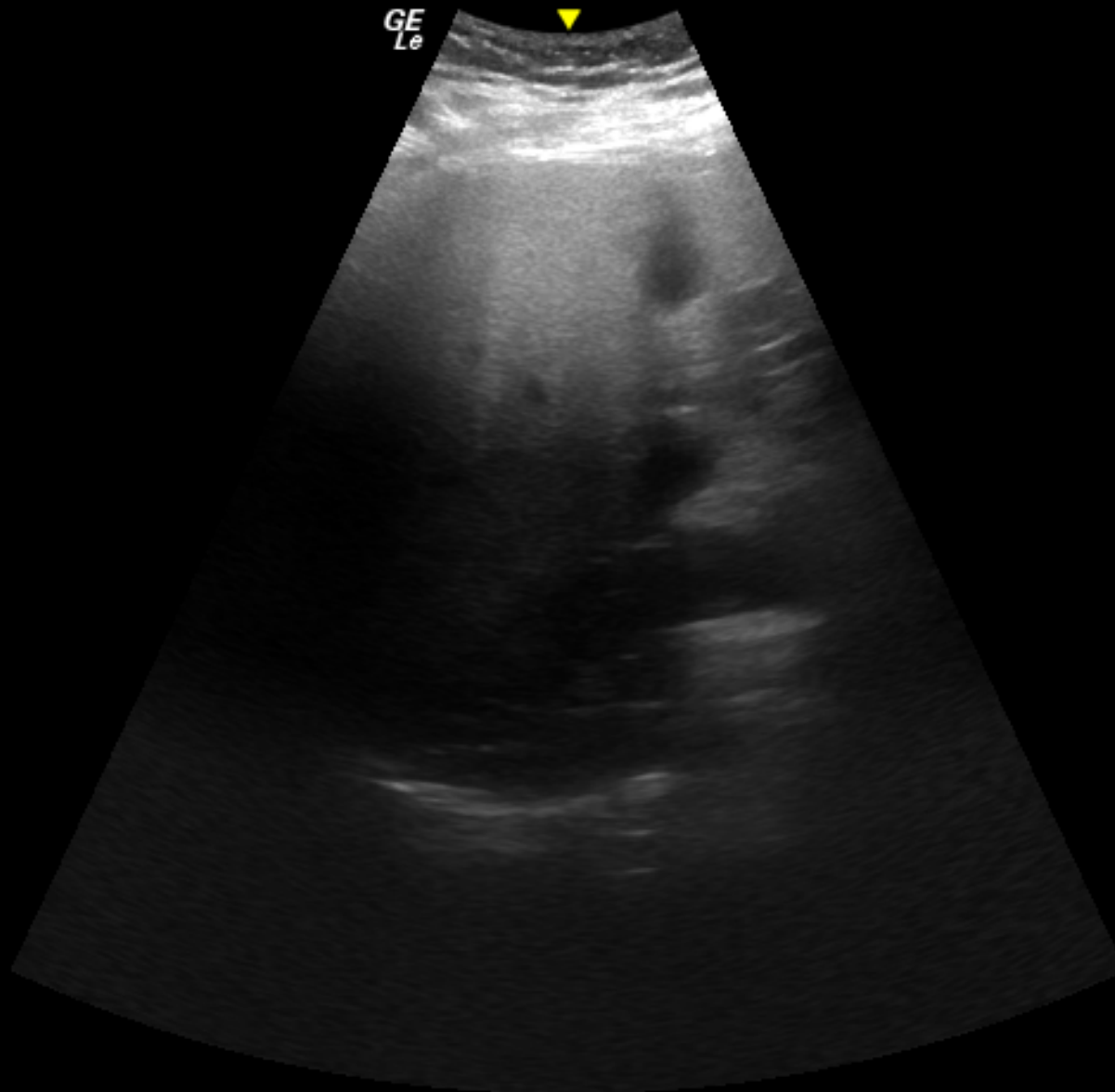

0- FR 27
AO% 100

- CHI
Frq 4.0
Gn 36
- S/A 3/4
Map A/0
D 24.0
- DR 66

10-

II

20-

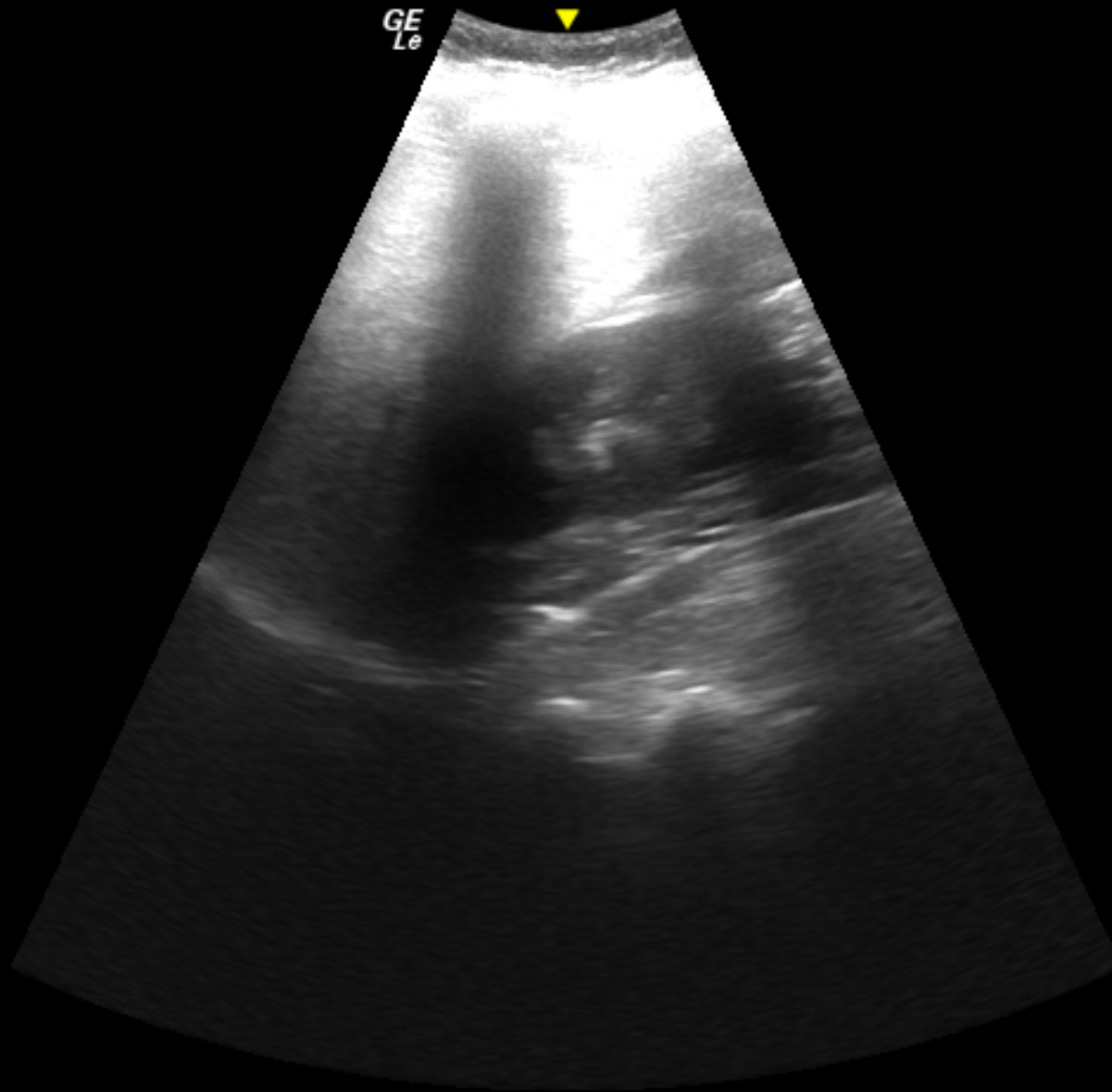

0- FR 27
AO% 100

- CHI
Frq 4.0
Gn 45
- S/A 3/4
Map A/0
D 24.0
- DR 66

10-

II

20-

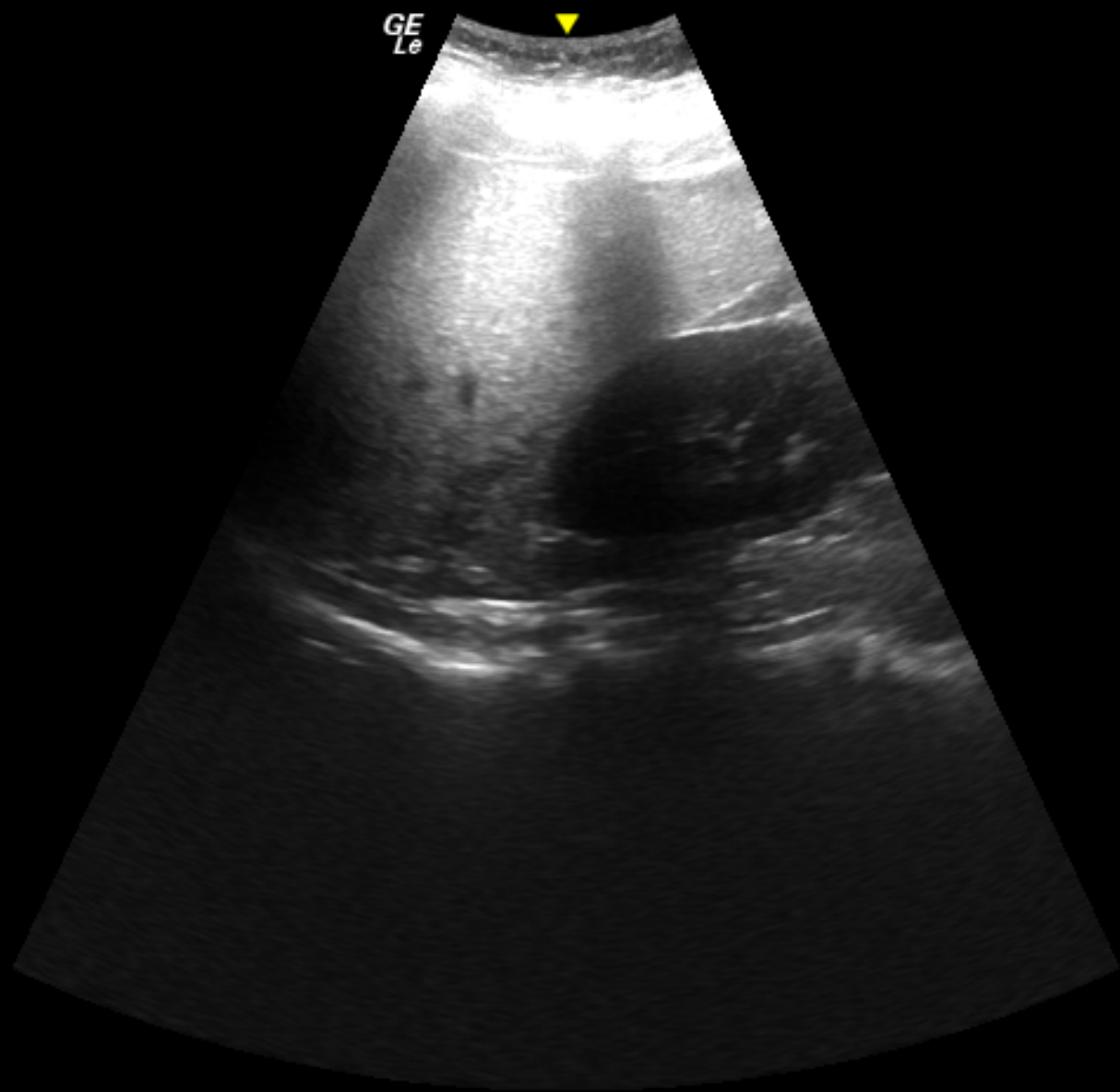

0- FR 27
AO% 100

- CHI
Frq 4.0
Gn 42
- S/A 3/4
Map A/0
D 24.0
- DR 66

10-

II

20-

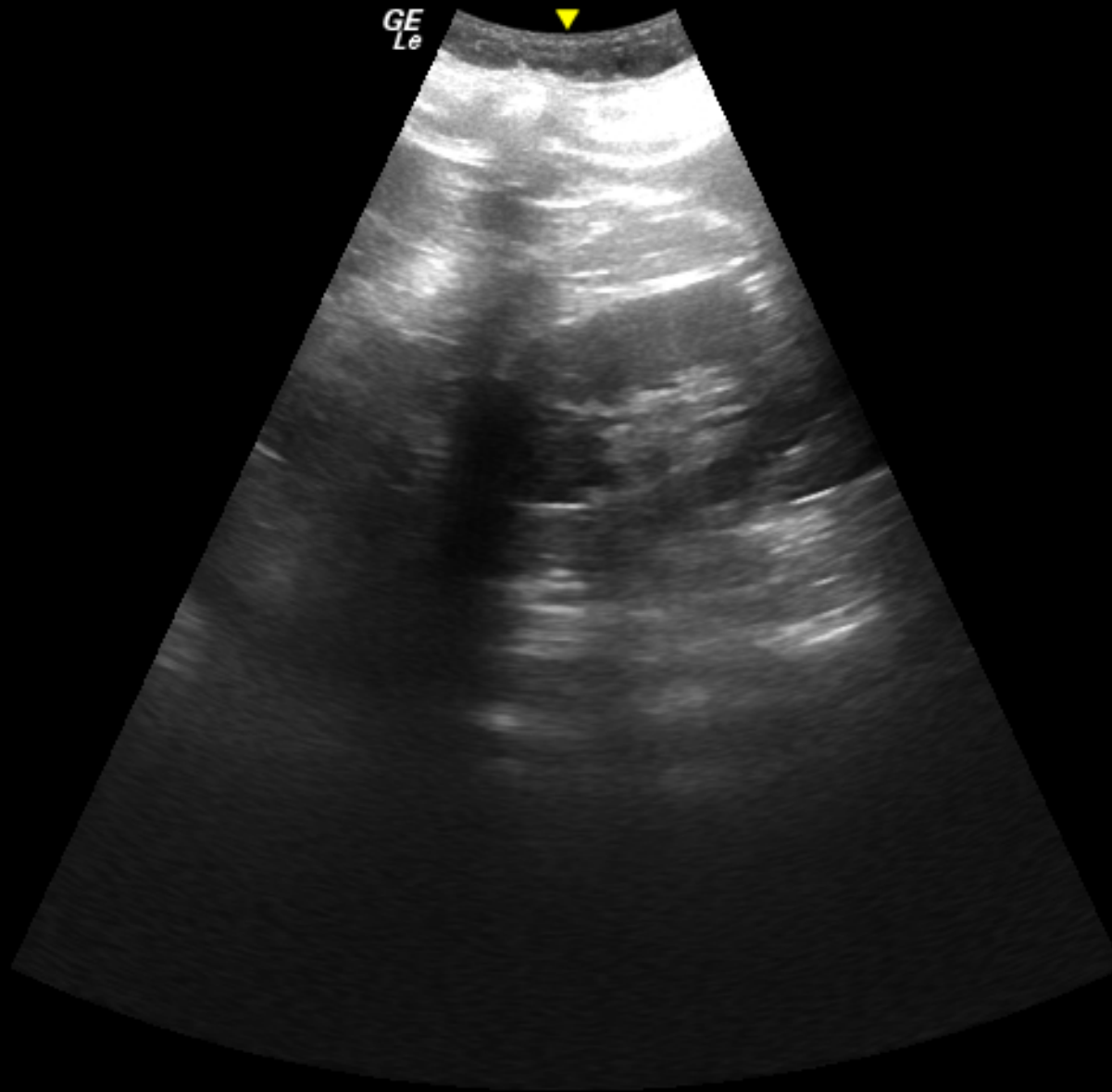

0- FR 27
AO% 100

- CHI
Frq 4.0
Gn 42
- S/A 3/4
Map A/0
D 24.0
- DR 66

10-

II

20-



GE
Le

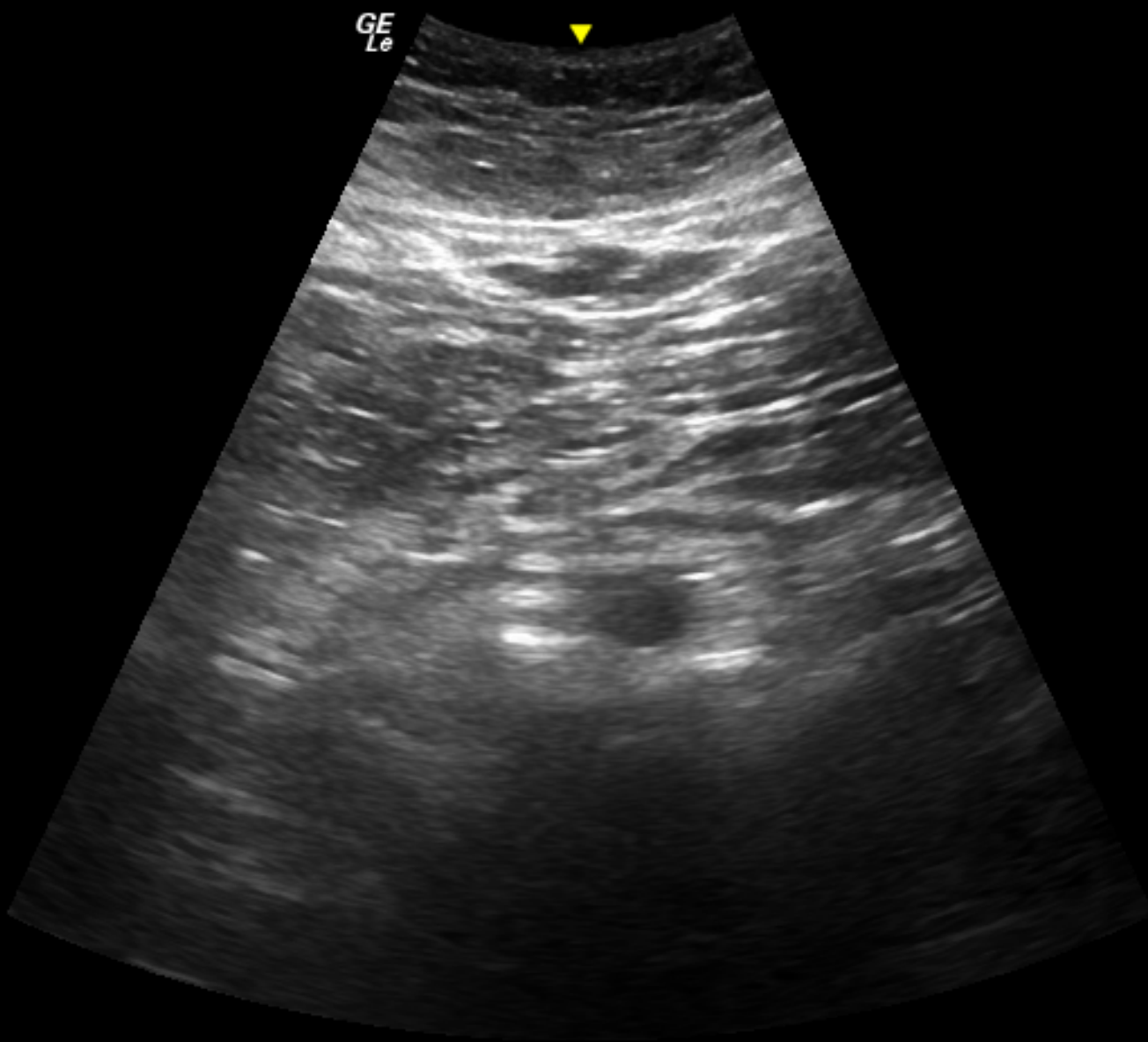

0- FR 38
AO% 100

CHI

- Frq 4.0

- Gn 29

- S/A 3/4

- Map A/0

D 16.0

5- DR 66

II

10-

15-



GE
Le

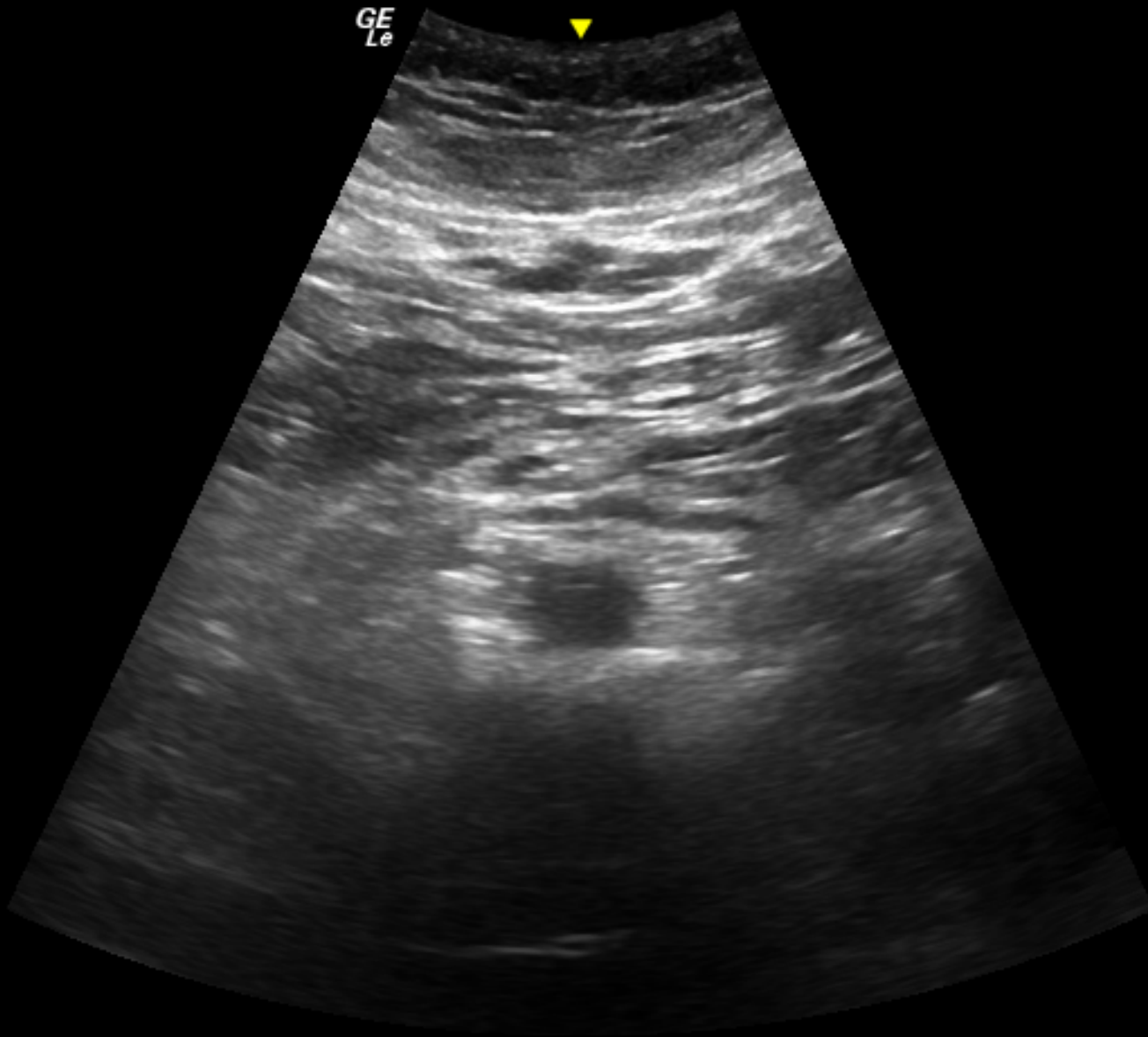

0- FR 38
AO% 100

CHI

- Frq 4.0

- Gn 29

- S/A 3/4

- Map A/0

D 16.0

5- DR 66

II

10-

15-



GE
Le

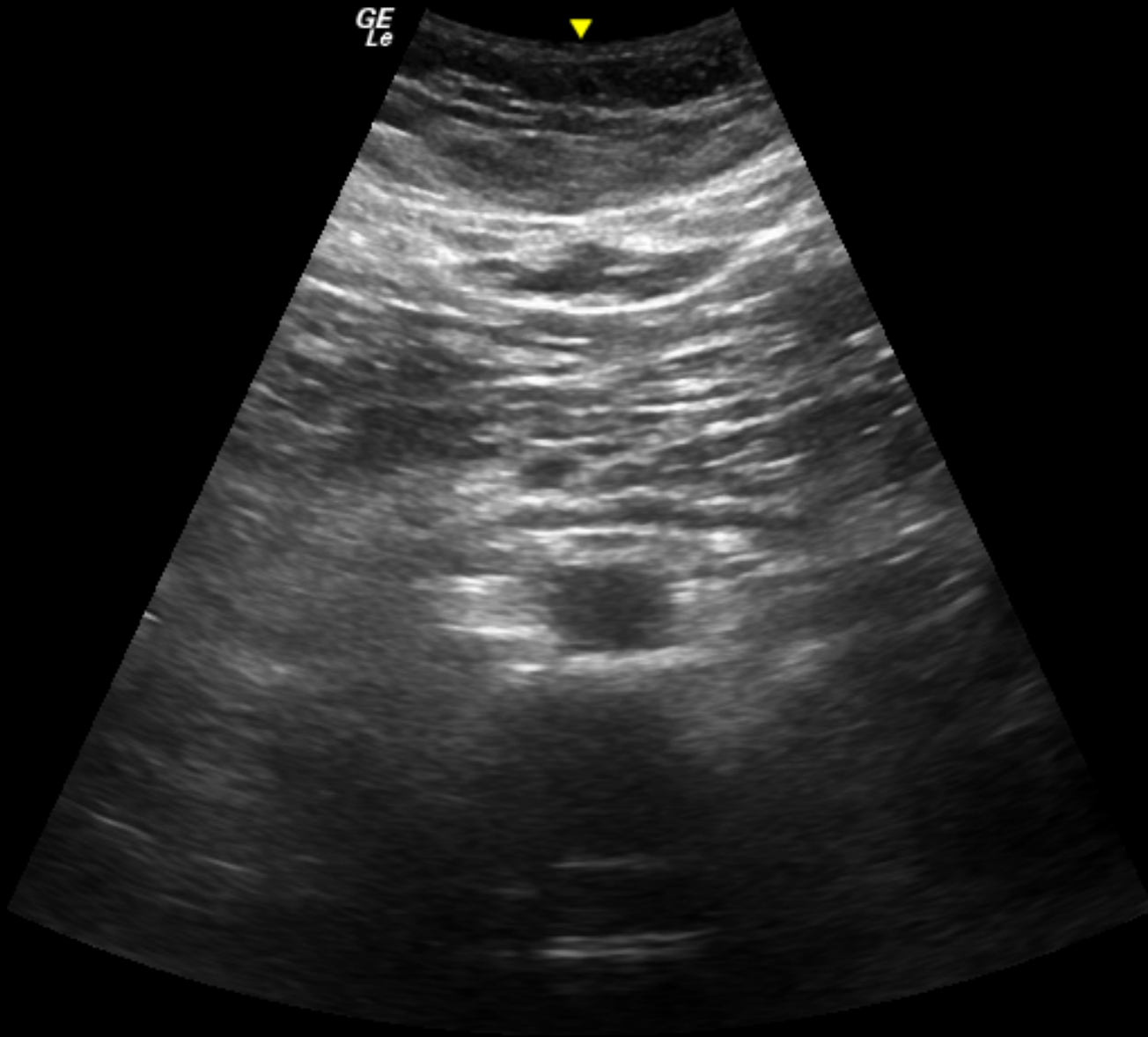

0- FR 38
AO% 100

CHI

- Frq 4.0

- Gn 29

- S/A 3/4

- Map A/0

D 16.0

5- DR 66

II

10-

15-



GE
Le

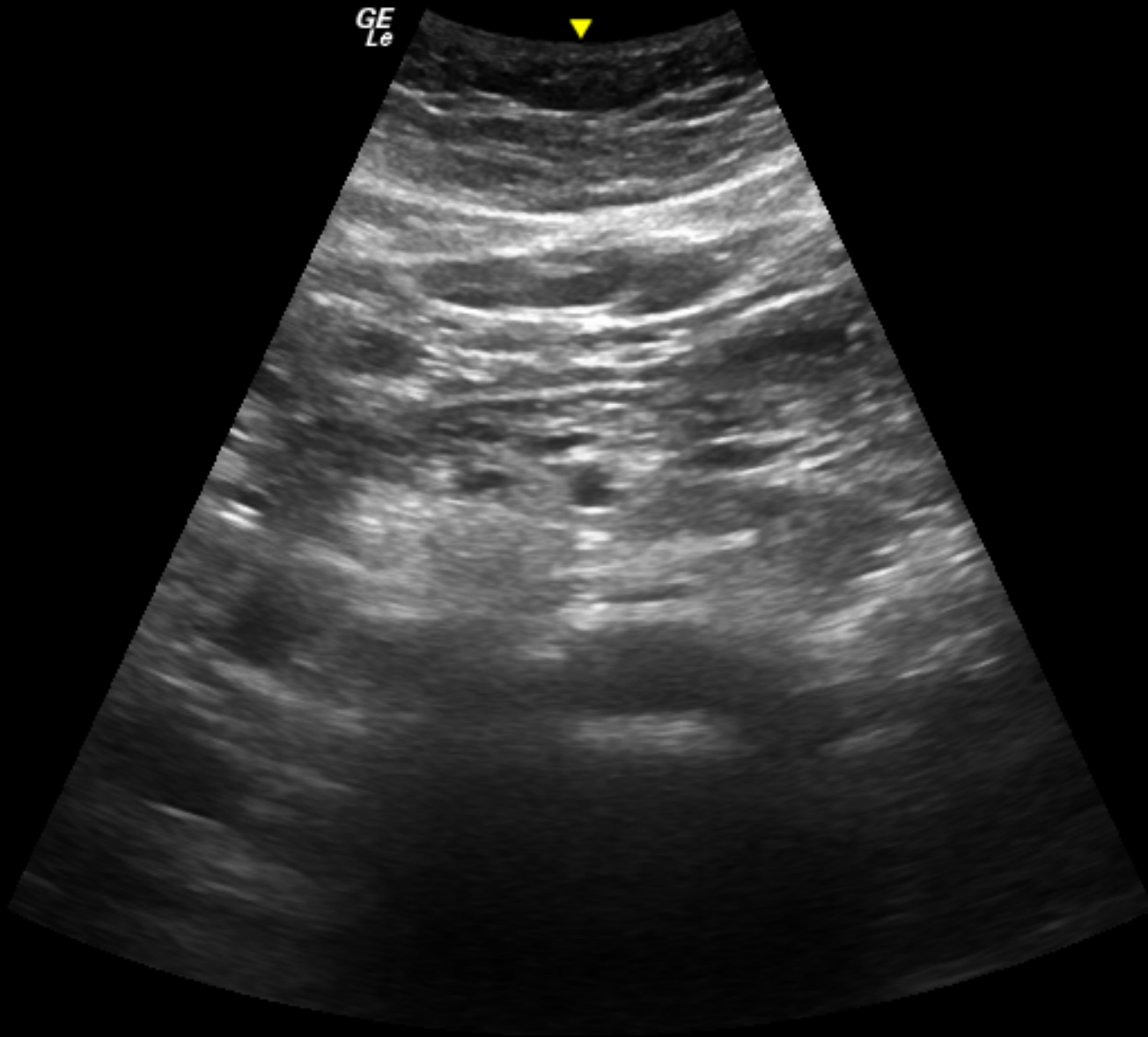

0- FR 38
AO% 100

CHI

- Frq 4.0

- Gn 29

- S/A 3/4

- Map A/0

D 16.0

5- DR 66

II

10-

15-



GE
Le

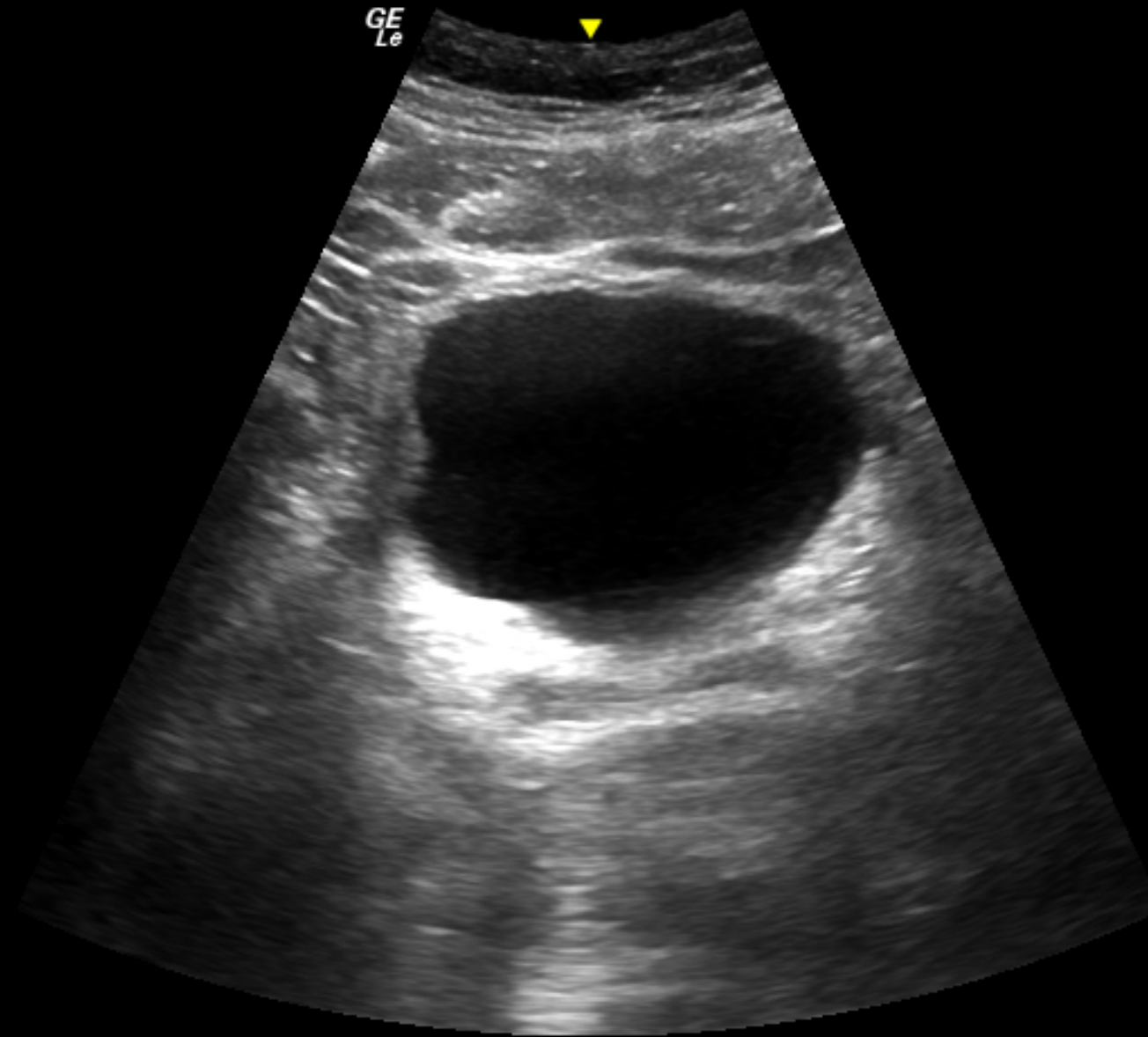

0- FR 38
AO% 100

CHI

- Frq 4.0

- Gn 29

- S/A 3/4

- Map A/0

D 16.0

5- DR 66

II

10-

15-



GE
Le

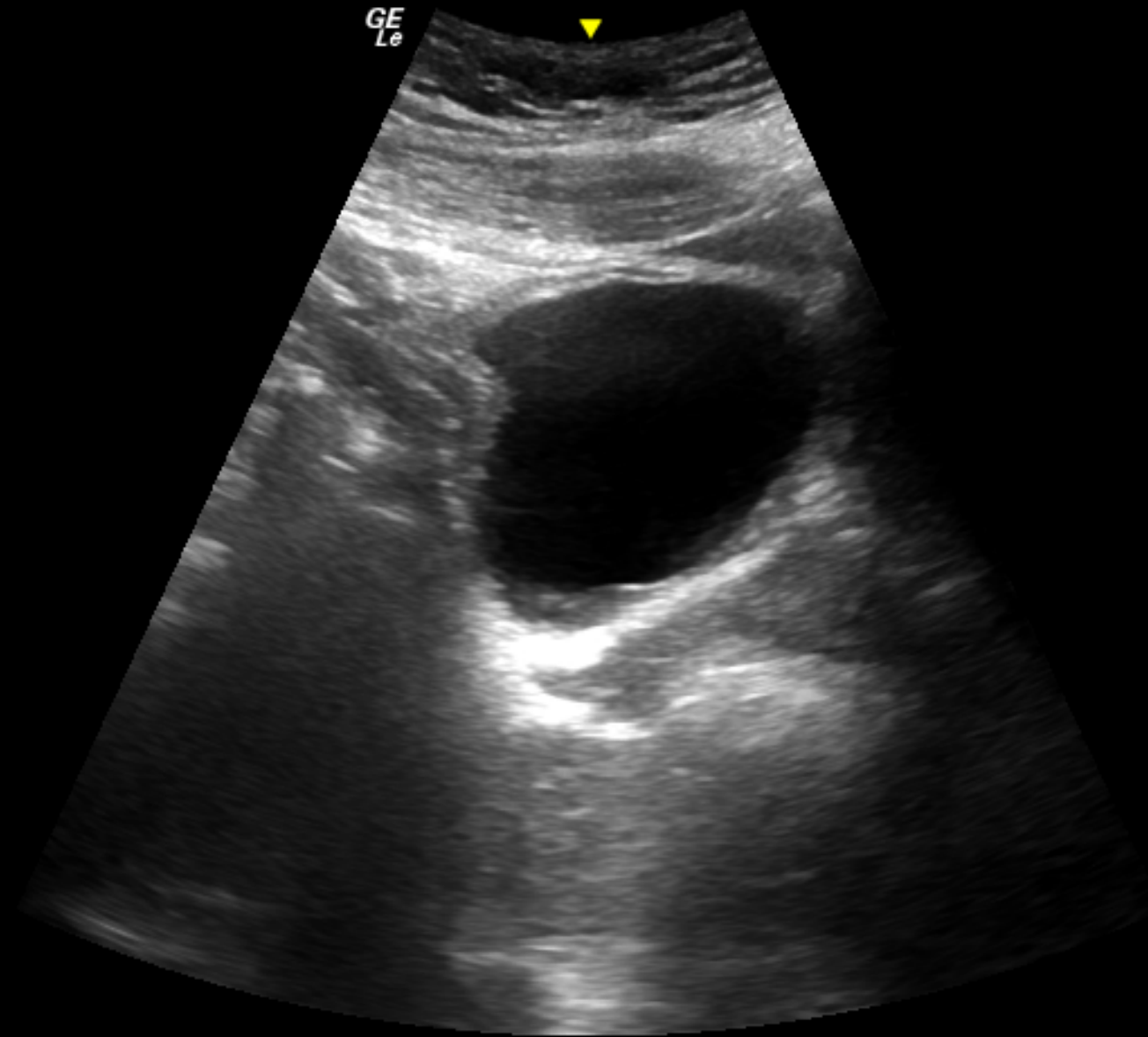

0- FR 38
AO% 100

CHI

- Frq 4.0

- Gn 29

- S/A 3/4

- Map A/0

D 16.0

5- DR 66

II

10-

15-