

**Health Check up Booking Confirmed Request(bobS45713),Package Code-
PKG10000313, Beneficiary Code-1351**

1 message

Mediwheel <wellness@mediwheel.in>
To: cmlshospital@gmail.com
Cc: customercare@mediwheel.in

19 September 2023 at 17:52



011-41195959

Email:wellness@mediwheel.in

Hi **Cygnus MLS Hospital,**

Diagnostic/Hospital Location : **Plot No 4, Main Market, Kanjhawala Rd, Rama Vihar, Sector 38, Rohini - 110081, City:Delhi**

We have received the confirmation for the following booking .

Beneficiary Name : PKG10000313
Beneficiary Name : PARMILA DEVI
Member Age : 57
Member Gender : Female
Member Relation : Spouse
Package Name : Arcofemi MediWheel Full Body Annual Plus Check Advanced Female 2D ECHO (Metro)
Location : DELHI,Delhi-110033
Contact Details : 9910563055
Booking Date : 04-09-2023
Appointment Date : 20-09-2023

Instructions to undergo Health Check:

1. Please ensure you are on complete fasting for 10-To-12-Hours prior to check.
2. During fasting time do not take any kind of medication, alcohol, cigarettes, tobacco or any other liquids (except Water) in the morning.
3. Bring urine sample in a container if possible (containers are available at the Health Check centre).
4. Please bring all your medical prescriptions and previous health medical records with you.
5. Kindly inform the health check reception in case if you have a history of diabetes and cardiac problems.

For Women:

1. Pregnant Women or those suspecting are advised not to undergo any X-Ray test.
 2. It is advisable not to undergo any Health Check during menstrual cycle.
- We request you to facilitate the employee on priority.

CYGNUS MLS HOSPITAL
Plot No. 4, Main Kanjhawala Road,
Near Balaji Mandir, Rama Vihar,
DELHI-110081

**CYGNUS MLS HOSPITAL**

Plot No 4, Main Kanjhawala Road, Rama Vihar, New Delhi-110081

Ph. No.:9999655255, Email:cmls@cygnushospitals.com

REQUISITION SLIP

LOC MR NO.	:		LOCATION	:	RAMA VIHAR
NAME	:	Mrs. PARMILA DEVI	RECEIPT DATE	:	20/09/2023 8.48 AM
AGE	:	57 Years	LOC REQNO	:	149781
SEX	:	Female	LOC BILL NO	:	2773782
ADDRESS	:	NARELLA	LOC RECEIPT NO	:	null
P.G. NAME	:	ARCOFEMI MEDIWHEEL (CREDIT)	CONTACT NO.	:	9910563055
PATIENT TYPE	:	CREDIT	EMP ID.	:	
CONS.DOCTOR.	:	DR.CMO			
RELATIONNM	:	SHAH DEV NANDAN			

Sl No	TCODE	INVESTGATIONS	Act rate	Discamt	Net amt
	592	2D ECHO CARDIOGRAPHY	630	0	630
	1418	BLOOD GROUP& HR Type	32	0	32
	PATH025	BSF (BLOOD SUGAR FASTING)	13	0	13
	PATH028	BSPP (BLOOD SUGAR PP)	13	0	13
	PATH029	BUN (BLOOD UREA NITROGEN)	42	0	42
	1394.	COMPLETE HAEMOGRAM (CBC ESR)	63	0	63
	YSICIAN	CONSULTAION -PHYSICIAN	42	0	42
	ENT 1	CONSULTATION ENT	42	0	42
	D E	CONSULTATION FROM DENTIST	21	0	21
	CND	CONSULTATION FROM DIETICIAN	21	0	21
	EC	CONSULTATION FROM OPHTHALMOLOGY	21	0	21
	CBG	CONSULTATION-OBS GYNAECOLOGIST	21	0	21
	590	ECG	42	0	42
	1294H	GAMMA-GLUTAMYL TRANSFERASE (GGT)	42	0	42
	1510	HBA1C	95	0	95
	1513.	LFT(LIVER FUNCTION TEST)	126	0	126
	1514.	LIPID PROFILE.(TOTAL CHOLESTEROL,	105	0	105
	MAM-1	MAMMOGRAPHY BOTH	315	0	315
	1437.	PAP SMEAR	63	0	63
	1452.	PROTEIN TOTAL SERUM	38	0	38
	1455.	SERUM URIC ACID	42	0	42
	PATH387	STOOL ROUTINE EXAMINATION	21	0	21
	1559	THYROID PROFILE(T3,T4,TSH)	147	0	147
	1375	TMT	525	0	525
	1383...	URINE ROUTINE MICROSCOPY	32	0	32
	PATH0021	URINE SUGAR FASTING	13	0	13
	PATH0022	URINE SUGAR PP	13	0	13
	UWA01	USG WHOLE ABDOMEN	210	0	210
	ORTHO 2	X RAY CHEST AP	60	0	60

CYGNUS MLS HOSPITAL
Plot No. 4, Main Kanjhawala Road,
Near Balaji Mandir, Rama Vihar,
DELHI-110081

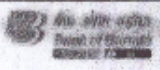
UHID No	48258219
Name	Pamila Devi
Age	57 Years(F)
EmployeeID	48446
Plan Period	01/10/2022 To 30/09/2023
Policy No	251100502210000168
Organization	Bank of Baroda - Employees

FHPL Family Health Plan Insurance TPA Limited

INSTRUCTIONS

- This card is for identification purpose only.
- For cashless benefit, admission has to be taken in a covered hospital only. Pre-admission to a community hospital is not allowed.
- For cashless hospitalization, inform TPA at least 7 days before for emergency cases within 24 hours of admission.
- For reimbursement claims, TPA has to be intimated within 7 days of hospitalization and prior to discharge.
- All terms and conditions of the insurance policy are applicable. For grievance redressal, Login to www.fhpl.com

FHPL Family Health Plan Insurance TPA Limited
 Group Health Services Cyber Centre, 8th Floor, Baroda HHC, Hyderabad - 500 034, Telangana, India
 Toll-free: 1800-420-420 | Tel: 9744 150-4100 | Fax: +91 40 23945002
 Email: info@fhpl.com | www.fhpl.com

CYGNUS MHS HOSPITAL
 Plot No. 4, Main Karjehawala Road,
 Near Bblaji Mandir, Rama Vihar,
 DEHLHI-110081

भारत सरकार
परमिला देवी
Parmila Devi
जन्म तिथि / DOB : 01/01/1966
महिला / FEMALE
8546 6048 2449
मेरा आधार, मेरी पहचान

CYGNUS NLS HOSPITAL
Plot No. 4, Main Karjhawala Road,
Near Balaji Mandir, Rama Vihar,
DELHI-110081

आधार
भारतीय विशिष्ट पहचान प्राधिकरण
भारतीय विशिष्ट पहचान प्राधिकरण
INDIA
पता: Address
W/O: देवनंदन शाह, आर- W/O: Devnandan Shah, r-
70, गली न-26ए, स्वतंत्र 70, gali no-26a, swatantra
नगर, बाँकनेर, उत्तर पश्चिमी, West Delhi, Delhi - 110040
दिल्ली - 110040
8546 6048 2449
1947
help@uidai.gov.in
www.uidai.gov.in
P.O. Box No. 1947,
Bengaluru-560 001

ECHOCARDIOGRAPHY & COLOR DOPPLER REPORT

Patient's ID : 149781
Patient's Name: MRS. PARMILA DEVI
Ref By :

Date:20/09/2023
Age / Sex: Yrs. 57/F

ECHOCARDIOGRAPHIC WINDOW : Good.

2D & M MODE ECHOCARDIOGRAPHY

Left ventricle	44.9	mm (20 - 28 mm / m ²)	ESD:	34.0	mm (13 - 21 mm / m ²)
IVS :	14.1	mm (6 - 11 mm)	PW:	13.6	mm (6 - 11 mm)
Ejection fraction:		55% (67 ± 8%)	FS:	27%	(34 - 44 %)
IVS: Intact			LV clot		Absent

Left atrium/ Aorta 33.1/ 24.0mm

Right ventricle Normal

Right atrium Normal

Pericardium Normal with no pericardial effusion

2D:

Mitral valve

AML/ PML: Normal

Tricuspid valve Normal

Aortic valve Normal

Pulmonary valve Normal

1. Continuous & Pulse Wave Doppler study

Valve	Velocity (m/sec)			Gradient (mmHg)			Valve area (PHT Method)	Regurg.
	Peak	Mean	EDV	Peak	Mean	EDG		
Mitral	E=0.56 A=0.82							NIL
Tricuspid								NIL
Aortic	1.01							NIL
Pulmonary	0.91							NIL

Hospital Address: Plot No. 4, Main Kanjhawala Road, Near Balaji Mandir Rama Vihar, Delhi-110081 | T. +91 9999655155 / 255 | E. cmshospital@gmail.com

Corporate Office: Ground Floor, Enkay Centre, Udyog Vihar, Phase 5, Gurgaon, Haryana - 122016

Regd. Office: 500, Cygnus MLS Hospitals Private Limited, Sainik Vihar, Pitampura, New Delhi - 110034 | Tel No: 011-25953457.

Cygnus hospitals also at: Haryana: Sonapat | Panipat | Karnal | Kurukshetra | Kaithal | Bahadurgarh | Rewari | Delhi : Nangloi | Rama Vihar | Uttar Pradesh : Kanpur | Varanasi | Uttarakhand : Kashipur

CIN : U85100DL2015PTC280849

CYGNUS MLS HOSPITALS
 Plot No. 4, Main Kanjhawala Road, Near Balaji Mandir Rama Vihar, Delhi-110081
 New Delhi-110034
 T. +91 9999655155 / 255

COMMENTS :

- ◆ LVEF =55%
- ◆ MILD TR (RVSP 33mmhg)
- ◆ Grade I Diastolic dysfunction (Confirmed by TDI)
Normal LV echo-texture
- ◆ Normal RV function
- ◆ Normal IVC size & RV filling pressures
- ◆ IAS/IVS intact
- ◆ No clot / vegetation / pericardial effusion.

IMPRESSION

LVEF-55%

MILD TR (RVSP 33mmhg)

Grade I Diastolic dysfunction (Confirmed by TDI)

CYGNUS MLS HOSPITAL

Plot No. 4, Main Kanjhawala Road,
Near Balaji Mandir, Rama Vihar,

DELHI-110081

Dr. NISHANT VERMA

MD (Medicine), DM (Cardiology)

Consultant Cardiologist

Not valid for medico legal purposes
Please correlate clinically

Req No/Barcode : 2773782	Bed No : null / null
Loc.Reg No : 149781	Bill Date : 20/09/2023
UHID NO / IP No : null / 0	Sample col Date : 20/09/2023
Name : Mrs. PARMILA DEVI	Sample Rec Date :
Age/Gender : 57 Years / Female	Reporting Date : 20/09/2023 12.15 PM
Doctor Name : DR.CMO	TYPE : Direct

HAEMATOLOGY

INVESTIGATION	RESULTS	UNITS	REFERENCE RANGE
BLOOD GROUP & HR TYPE			
BLOOD GROUP			
BLOOD GROUP	O		
RH FACTOR	POSITIVE		

*** End Of The Report ***

CYGNUS MLS HOSPITAL
 Plot No. 4, Main Kanjhawala Road,
 Near Balaji Mandir, Rama Vihar,
 DELHI-110081

www.cygnushospitals.com

Req No/Barcode : 2773782	Bill Date : 20/09/2023
Loc.Req No : 149781	Sample col Date : 20/09/2023
UHID NO / IP No : null / 0	Sample Rec Date :
Name : Mrs. PARMILA DEVI	Reporting Date : 20/09/2023 3.26 PM
Age/Gender : 57 Years / Female	TYPE : Direct
Doctor Name : DR.CMO	BIOCHEMISTRY Bed No : null / null

INVESTIGATION	RESULTS	UNITS	REFERENCE RANGE
---------------	---------	-------	-----------------

BSF (BLOOD SUGAR FASTING)

BLOOD SUGAR (FASTING)

BLOOD SUGAR (FASTING)	86	mg/dl	70 - 110
-----------------------	----	-------	----------

*** End Of The Report ***

CYGNUS MLS HOSPITAL
Plot No. 4, Main Karjehawala Road,
Near Balaji Mandir, Rama Vihar,
DELHI-110081



Dr. VIPUL JAIN
MICROBIOLOGIST
MBBS, MD

Lab Technician

User: PHOOLCHANDRAMLS

Print Date & Time: 21/09/2023 12:46 PM
Hospital Address: Plot No. 4, Main Karjehawala Road, Near Balaji Mandir, Rama Vihar, Delhi-110081 | T. +91 9999655155 / 255 | E. cmlshospital@gmail.com

Corporate Office: Ground Floor, Enkay Centre, Udyog Vihar, Phase 5, Gurgaon, Haryana - 122016

Regd. Office: 500, Cygnus MLS Hospitals Private Limited, Sainik Vihar, Pitampura, New Delhi - 110034 | Tel No: 011-25953457.

Cygnus hospitals also at: Haryana: Sonapat | Panipat | Karnal | Kurukshetra | Kaithal | Bahadurgarh | Rewari | Delhi: Nangloi | Rama Vihar | Uttar Pradesh: Kanpur | Varanasi | Uttarakhand: Kashipur

CIN : U85100DL2015PTC280849

www.cygnushospitals.com

Req No/Barcode : 2773782	Bill Date : 20/09/2023
Loc.Req No : 149781	Sample col Date : 20/09/2023
UHID NO / IP No : null / 0	Sample Rec Date :
Name : Mrs. PARMILA DEVI	Reporting Date : 20/09/2023 3.26 PM
Age/Gender : 57 Years / Female	TYPE : Direct
Doctor Name : DR.CMO	

BIOCHEMISTRY Bed No null / null

INVESTIGATION	RESULTS	UNITS	REFERENCE RANGE
BSPP (BLOOD SUGAR PP)			
BLOOD SUGAR (PP)			
BLOOD SUGAR PP	131	mg/dl	60 - 140

*** End Of The Report ***

CYGNUS MLS HOSPITAL
 Plot No. 4, Main Kanjhawala Road,
 Near Balaji Mandir, Rama Vihar,
 DELHI-110081

Dr. VIPUL JAIN
 MICROBIOLOGIST
 MBBS, MD

Lab Technician

User: PHOOLCHANDRAMLS

Hospital Address: Plot No. 4, Main Kanjhawala Road, Near Balaji Mandir, Rama Vihar, Delhi-110081 | T. +91 9999655155 / 255 | E. cmlshospital@gmail.com
 Corporate Office: Ground Floor, Enkay Centre, Udyog Vihar, Phase 5, Gurgaon, Haryana - 122016

Regd. Office: 500, Cygnus MLS Hospitals Private Limited, Sainik Vihar, Pitampura, New Delhi - 110034 | Tel No: 011-25953457.

Cygnus hospitals also at: Haryana: Sonapat | Panipat | Karnal | Kurukshetra | Kaithal | Bahadurgarh | Rewari | Delhi: Nangloi | Rama Vihar | Uttar Pradesh: Kanpur | Varanasi | Uttarakhand: Kashipur

DELHI-110510001 2015PTC-280849



GANESH

DIC

DIAGNOSTIC & IMAGING CENTRE (P) LTD.

109, Pocket-A-1, Near Deepali Chowk,
Sector-8, Rohini, New Delhi-85
Phone : 011-47 333 333, 47 444 444
Mobile : 9810183948, 9811067479

CS/OCF-7, Sector-8, Rohini, New Delhi-85
Ph. : 011-47 333 333, 47 444 444,
Mobile : 9810183948, 9811067479

Date **20/09/2023**
Name **MRS. PARMILA DEVI**
Sex / Age **Female / 57 Yrs**
Ref by **CYGNUS MLS HOSPITAL**
SRF ID
Sample **SERUM**

UID : P1013299

Patient ID **10238164**
SP Coll. 20/09/2023 15:41:25
SP Rec. 20/09/2023 15:41:27
Auth Dt 20/09/2023 17:25:00
Print Dt. 21/09/2023 12:23:08
Mobile No - 9999655155

Test Name	Result	Unit	Biological Ref Interval
OCHEMISTRY			
1446-BLOOD UREA NITROGEN (BUN) Calculated	15.0	mg/dl	Adults (18-60 Yrs) 6-20 mg/dl Infant (<1) Yrs 4-19 mg/dl Infant/Child 5-18 mg/dl
1533-G G T P (Method -Enzymatic calorimetr	30.5	U/L	0.0 - 50.0

CYGNUS MLS HOSPITAL
Plot No. 4, Main Kanjhawala Road,
Near Balaji Mandir, Rama Vihar,
DEHLHI-110081

DR SONAL SHARMA
MBBS,MD
PATHOLOGIST
Reported By: AJAY, NIKITALAB

DR DEVAN
MBBS,MD PATHOLOGIST

Checked By: AJAY

Authenticate By: DRDEVAN

Printed By: LAB



Req No/Barcode : 2773782	Bed No : null / null
Loc.Reg No : 149781	Bill Date : 20/09/2023
UHID NO / IP No : null / 0	Sample col Date : 20/09/2023
Name : Mrs. PARMILA DEVI	Sample Rec Date :
Age/Gender : 57 Years / Female	Reporting Date : 20/09/2023 12.12 PM
Doctor Name : DR.CMO	TYPE : Direct

HAEMATOLOGY

INVESTIGATION	RESULTS	UNITS	REFERENCE RANGE
COMPLETE HAEMOGRAM (CBC ESR)			
HB (HAEMOGLOBIN)	12.8	gm/dl	11 - 16
TLC AND DLC			
TOTAL LEUCOCYTE COUNT (TLC)	8600	cells/cumm	4000 - 11000
NEUTROPHILS	76	H %	40 - 75
LYMPHOCYTES	19	L %	20 - 45
MONOCYTES	02	%	02 - 10
EOSINOPHILS	03	%	01 - 06
R.B.C	4.55	mill/cumm	3.8 - 5.8
PCV	38.1	%	37 - 47
MCV	83.7	femtoliter	76 - 96
MCH	28.1	picogram	27 - 32
MCHC	33.6	g/dl	30 - 35
PLATELET COUNT	1.40	L lacs/cumm	1.5 - 4.5
ESR			
ESR	35	H mm/hrs	0 - 21

*** End Of The Report ***

CYGNUS MLS HOSPITAL
 Plot No. 4, Main Kanjhawala Road,
 Near Balaji Mandir, Rama Vihar,
 DELHI-110081

[Signature]
DR. VIPUL JAIN
 MICROBIOLOGIST

ID : 2309200002 Date Time : 2023-09-20 09:49 Hospital : /gnuss
 Name : Mrs. Basimile Dem Height : cm
 Sex : F Age : 57y Weight : kg
 Divisions : BP : mmHg Hospital No :
 Bed No :
 HR : 87 bpm RV5 SV1 amp 1.143/0.372mV Minnesota Code
 P Dur/PR int 90/153ms RV5+SV1 amp 1.515mV 4-5-0(V1)
 QRS Dur 90 ms RV6 SV2 amp 1.167/0.429mV 9-4-1(V3)
 QT/QTc int 354/426 ms
 P/QRS/T axis 28/15/-4 °

Diagnosis Info
 800: Sinus Rhythm
 121: Counter Clock W
 Normal ECG

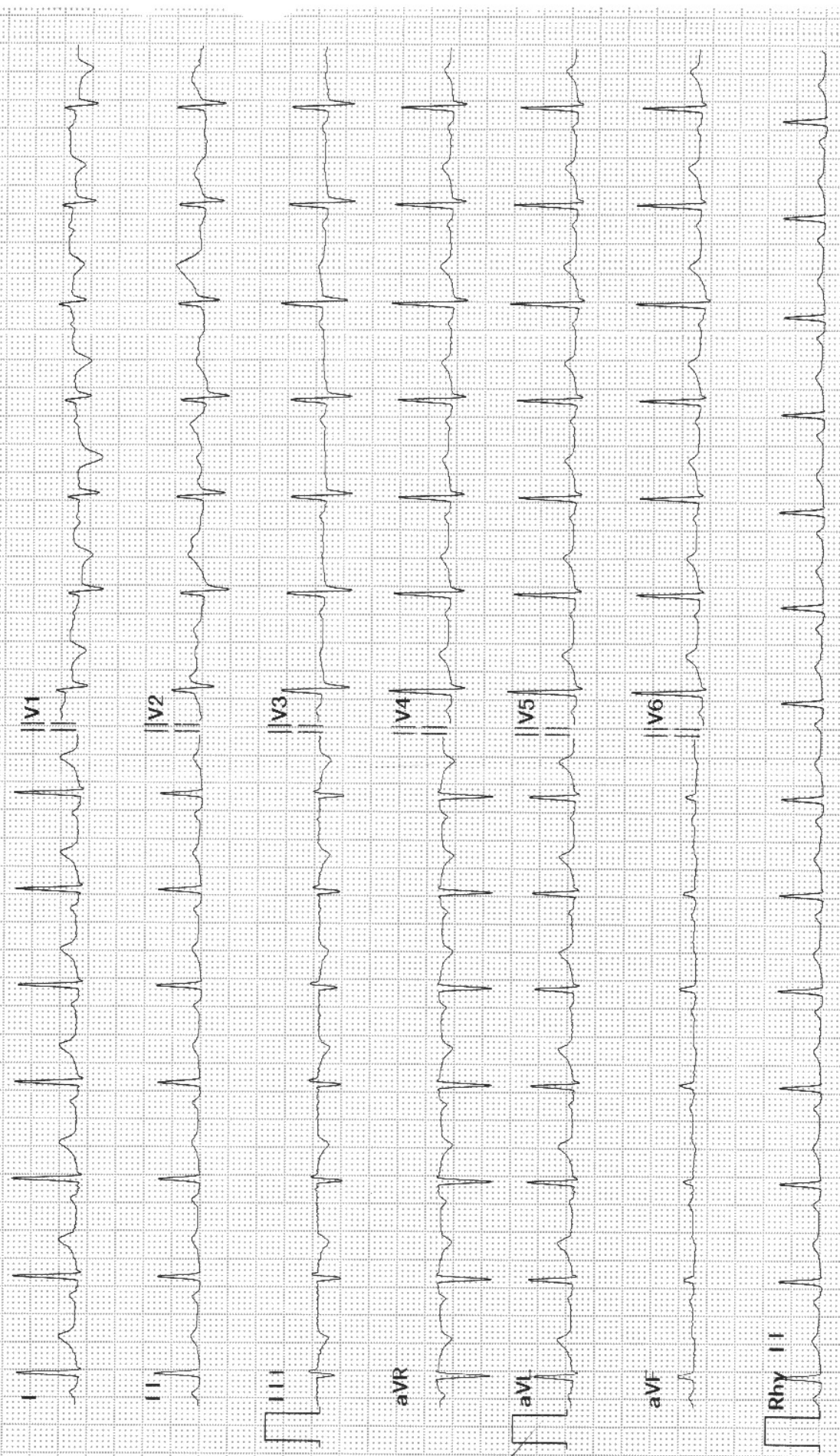

CYGNUS MILS HOSPITAL
 Plot No. 4, Main Kanjehawala Road,
 Near Balai Mandir, Rama 1st



GANESH

DIAGNOSTIC & IMAGING CENTRE (P) LTD.

109, Pocket-A-1, Near Deepali Chowk,
Sector-8, Rohini, New Delhi-85
Phone : 011-47 333 333, 47 444 444
Mobile : 9810183948, 9811067479

CS/OCF-7, Sector-8, Rohini, New Delhi-85
Ph : 011-47 333 333, 47 444 444,
Mobile : 9810183948, 9811067479

Date 20/09/2023
Name MRS. PARMILA DEVI
Sex / Age Female / 57 Yrs
Ref by CYGNUS MLS HOSPITAL
SRF ID
Sample Whole Blood



MC-2165
UID : P1013299

Patient ID 10238164

SP Coll. 20/09/2023 15:41:25
SP Rec. 20/09/2023 15:41:27
Auth Dt 20/09/2023 18:28:26
Print Dt. 21/09/2023 12:23:08
Mobile No - 9999655155

Test Name	Result	Unit	Biological Ref Interval
1510-HbA1c (glyco HB) Method.HPLC	6.1	%	4.0 - 5.7

EXPECTED VALUES :-

Guidance for Non diabetics	
Metabolically healthy patients	4.0 - 6.0 %
Good Control	6.0 - 7.0 %
Fair Control	7.0 - 8.0 %
Poor Control	> 8.0 %

Reference Range as per ADA Guidelines	
Below 5.7 %	Normal
5.8 - 6.4 %	Pre-diabetic
≥ 6.5 %	Diabetic

REMARKS :-

In vitro quantitative determination of HbA1c in whole blood is utilized.
In long term monitoring of glycemia. The HbA1c level correlates with the mean glucose concentration prevailing in the course of the patient's recent history (approx - 6 - 8 weeks) and therefore provides determination of blood glucose or urinary glucose.
It is recommended that the determination of HbA1c be performed at intervals of 4 - 6 weeks during diabetes mellitus therapy.
Result of HbA1c should be assessed in conjunction with the patient's medical history clinical examination and other findings.

DR SONAL SHARMA
MBBS,MD
PATHOLOGIST
Reported By: KIRAN

DR DEVAN
MBBS,MD PATHOLOGIST

Checked By: MAHENDER

Authentic By: DRDEVAN

Printed By: LAB

CYGNUS MLS HOSPITAL
Plot No. 4, Main Kanjhawala Road,
Near Balaji Mandir, Rama Vihar,
DELHI-110081



www.cygnushospitals.com

Req No/Barcode : 2773782	Bill Date : 20/09/2023
Loc.Req No : 149781	Sample col Date : 20/09/2023
UHID NO / IP No : null / 0	Sample Rec Date :
Name : Mrs. PARMILA DEVI	Reporting Date : 20/09/2023 12.13 PM
Age/Gender : 57 Years / Female	TYPE : Direct
Doctor Name : DR.CMO	

BIOCHEMISTRY Bed No null / null

INVESTIGATION	RESULTS	UNITS	REFERENCE RANGE
---------------	---------	-------	-----------------

LFT(LIVER FUNCTION TEST)

LFT

BILLIRUBIN TOTAL	1.0	mg/dl	0.3 - 1.2
BILLIRUBIN DIRECT	0.3	mg/dl	0.0 - 0.3
BILLIRUBIN INDIRECT	0.7	md/dl	0 - 0.9
SGOT (AST)	15	U/L	05 - 39
SGPT (ALT)	20	U/L	00 - 41
ALKALINE PHOSPHATASE	81	IU/L	30 - 117
TOTAL PROTEIN	6.8	g/dl	6.0 - 8.3
SERUM ALBUMIN	3.8	g/dl	3.8 - 5.4
GLOBULIN	3.0	g/dl	1.5 - 3.6
A/G RATIO	1.2		

*** End Of The Report ***

CYGNUS HOSPITAL
 Plot No. 4, Main Kanjhawala Road,
 Near Balaji Mandir, Rama Vihar,
 DELHI-110081

[Signature]
 Dr. VIPUL JAIN
 MICROBIOLOGIST
 MBBS, MD

Lab Technician

User: PHOOLCHANDRAMLS

Print Date & Time : 21/09/2023 12:49 PM
 Hospital Address: Plot No. 4, Main Kanjhawala Road, Near Balaji Mandir, Rama Vihar, Delhi-110081 | T. +91 9999655155 / 255 | E. cmlshospital@gmail.com

Corporate Office: Ground Floor, Enkay Centre, Udyog Vihar, Phase 5, Gurgaon, Haryana - 122016

Regd. Office: 500, Cygnus MLS Hospitals Private Limited, Sainik Vihar, Pitampura, New Delhi - 110034 | Tel No: 011-25953457.

Cygnus hospitals also at: Haryana: Sonapat | Panipat | Kamal | Kurukshetra | Kaithal | Bahadurgarh | Rewari | Delhi: Nangloi | Rama Vihar | Uttar Pradesh: Kanpur | Varanasi | Uttarakhand: Kashipur

CIN : U85100DL2015PTC280849

Req No/Barcode : 2773782	Bed No : null / null
Loc.Req No : 149781	Bill Date : 20/09/2023
UHID NO / IP No : null / 0	Sample col Date : 20/09/2023
Name : Mrs. PARMILA DEVI	Sample Rec Date :
Age/Gender : 57 Years / Female	Reporting Date : 20/09/2023 12.13 PM
Doctor Name : DR.CMO	TYPE : Direct

BIOCHEMISTRY

INVESTIGATION	RESULTS	UNITS	REFERENCE RANGE
LIPID PROFILE.(TOTAL CHOLESTEROL,LDL,HDL,TREIGYL CERIDES)			
LIPID PROFILE			
CHOLESTEROL	196	mg/dl	150-250
TRIGLYCERIDE	120	mg/dl	40-150
HDL	41	mg/dl	30-80
LDL	131	mg/dl	60-130
VLDL	24	mg/dl	0 - 30
LDL/HDL RATIO	3.20		0 - 3.55
T. CHOLESTROL/HDL RATIO	4.78	H	0 - 3.3

*** End Of The Report ***

TRIGLYCERIDE level > 250mg/dL is associated with an approximately 2-fold greater risk of coronary vascular disease. Elevation of triglycerides can be seen with obesity, medication, fast less than 12 hrs., alcohol intake, diabetes melitus, and pancreatitis.

CHOLESTEROL, its fractions and triglycerides are the important plasma lipids in defining cardiovascular risk factors and in the management of cardiovascular disease. Highest acceptable and optimum values of cholesterol values of cholesterol vary with age. Values above 220 mgm/dl are associated with increased risk of CHD regardless of HDL & LDL values.

HDL-CHOLESTEROL level <35 mg/dL is associated with an increased risk of coronary vascular disease even in the face of desirable levels of cholesterol and LDL - cholesterol.

LDL - CHOLESTEROL & TOTAL CHOLESTEROL levels can be strikingly altered by thyroid, liver and liver disease as well as hereditary factors. Based on total cholesterol, LDL- cholesterol, and total cholesterol/HDL - cholesterol ratio, patients may be divided into the three risk categories

User:

Lab Technician

Print Date & Time : 21/09/2023 12.45 PM

Dr. VIPUL JAIN
MICROBIOLOGIST
MBBS, MD

CYGNUS MLS HOSPITAL
Plot No. 4, Main Kanjhawala Road,
Near Balaji Mandir, Rama Vihar,
DELHI-110081

Date 20/09/2023
Name MRS. PARMILA DEVI
Sex / Age Female / 57 Yrs
Ref by CYGNUS MLS HOSPITAL
Srf Id.
Sample Swab



Patient ID 10238164
 SP Coll. 20/09/2023 15:41:25
 SP Rec. 20/09/2023 15:41:27
 Auth Dt 21/09/2023 15:02:51
 Print Dt. 21/09/2023 12:23:08
 UID : P1013299

CYTOLOGY

CYTOLOGY ROUTINE

PAP SMEAR

CY - 286/23

PAP SMEAR: (Pap Stain)

MICROSCOPIC:

SPECIMEN : Conventional Pap.

No. of smear : 2
 Satisfactory for evaluation : Endocervical cells seen.

Epithelial cell : Intermediate & Parabasal cells seen.

Inflammation : Dense

IMPRESSION : PAP SMEAR:- NILM (Negative for Intraepithelial Lesion or Malignancy), Atrophy ,Dense Inflammation.

ADVISE :- Follow up after course of antibiotic therapy .

*** End of Report ***

DR SONAL SHARMA
 MBBS,MD
 PATHOLOGIST

DR DEVAN
 MBBS,MD PATHOLOGIST

DR.RASHMI BAHRI
 MBBS, MD
 Consultant Microbiologist



Reported By.: DRDEVAN

Checked By.: DRDEVAN

Authenticate By.: DRDEVAN

Printed By.: LAB

www.cygnushospitals.com

Req No/Barcode : 2773782	Bill Date : 20/09/2023
Loc.Req No : 149781	Sample col Date : 20/09/2023
UHID NO / IP No : null / 0	Sample Rec Date :
Name : Mrs. PARMILA DEVI	Reporting Date : 20/09/2023 12.13 PM
Age/Gender : 57 Years / Female	TYPE : Direct
Doctor Name : DR.CMO	BIOCHEMISTRY Bed No : null / null

INVESTIGATION	RESULTS	UNITS	REFERENCE RANGE
PROTEIN TOTAL SERUM			
TOTAL PROTEIN			
TOTAL PROTEIN	6.8	g/dl	6.0 - 8.3
SERUM ALBUMIN	3.8	g/dl	3.8 - 5.4
GLOBULIN	3.0	g/dl	1.5 - 3.6
A/G RATIO	1.2		

*** End Of The Report ***

CYGNUS MLS HOSPITAL
 Plot No. 4, Main Kanjhawala Road,
 Near Balaji Mandir, Rama Vihar,
 Delhi - 110081



Dr. VIPUL JAIN
 MICROBIOLOGIST
 MBBS, MD

Lab Technician

User: PHOOLCHANDRAMLS

Print Date & Time: 21/09/2023 12:45 PM

Corporate Office: Ground Floor, Enkay Centre, Udyog Vihar, Phase 5, Gurgaon, Haryana - 122016

Regd. Office: 500, Cygnus MLS Hospitals Private Limited, Sainik Vihar, Pitampura, New Delhi - 110034 | Tel No: 011-25953457

Cygnus hospitals also at: Haryana: Sonapat | Panipat | Kamal | Kurukshetra | Kaithal | Bahadurgarh | Rewari | Delhi: Nangloi | Rama Vihar | Uttar Pradesh: Kanpur | Varanasi | Uttarakhand: Kashipur

CIN: U85100DL2015PTC280849

www.cygnushospitals.com

Req No/Barcode : 2773782	Bill Date : 20/09/2023
Loc.Req No : 149781	Sample col Date : 20/09/2023
UHID NO / IP No : null / 0	Sample Rec Date :
Name : Mrs. PARMILA DEVI	Reporting Date : 20/09/2023 12.14 PM
Age/Gender : 57 Years / Female	TYPE : Direct
Doctor Name : DR.CMO	

BIOCHEMISTRY Bed No null / null

INVESTIGATION	RESULTS	UNITS	REFERENCE RANGE
SERUM URIC ACID			
URIC ACID			
URIC ACID	3.6	mg/dl	2.5 - 6.2

*** End Of The Report ***

Lab Technician

User: PHOOLCHANDRAMLS

CYGNUS MLS HOSPITAL
 Plot No. 4, Main Kanjhawala Road,
 Near Balaji Mandir, Rama Vihar,
 DELHI-110081

[Signature]
 Dr. VIPUL JAIN
 MICROBIOLOGIST
 MBBS, MD

Req. No	: 149781	Requisition Date	: 20/09/2023
Name	: Mrs. PARMILA DEVI	Sample col Date	: 21/09/2023
Age/Gende	: 57 Years / Female	Sample Rec Date	: null
Doctor Nm	: DR.CMO	Reporting Date	: 21/09/2023 12.43
Bed No...	:	IP NO	: 0
		UHID NO	: 0

CLINICAL PATHOLOGY

INVESTIGATION	RESULT	UNITS	REFERENCE RANGE
STOOL ROUTINE EXAMINATION			
<u>PHYSICAL EXAMINATION FOR STOOL</u>			
COLOUR FOR STOOL	BROWNISH		
CONSISTENCY FOR STOOL	SEMI SOLID		
PH	6.0		1 - 7
MUCUS	ABSENT		
BLOOD	NOT DETECTED		
<u>MICROSCOPIC EXAMINATION FOR STOOL</u>			
OVA	ABSENT		
CYSTS	NIL		
PUS CELLS	2-3	HPF	

*** End Of The Report ***

CYGNUS MLS HOSPITAL
Plot No. 4, Main Kanjhawala Road,
Near Balaji Mandir, Rama Vihar,
DELHI-110081



Dr. VIPUL JAIN
MICROBIOLOGIST
MBBS, MD
Email: cmlshospital@gmail.com

Lab Technician



GANESH

DIAGNOSTIC & IMAGING CENTRE (P) LTD.

109, Pocket-A-1, Near Deepali Chowk,
Sector-8, Rohini, New Delhi-85
Phone : 011-47 333 333, 47 444 444
Mobile : 9810183948, 9811067479

CS/OCF-7, Sector-8, Rohini, New Delhi-85
Ph. : 011-47 333 333, 47 444 444,
Mobile : 9810183948, 9811067479

Date 20/09/2023
Name MRS. PARMILA DEVI
Sex / Age Female / 57 Yrs
Ref by CYGNUS MLS HOSPITAL
SRF ID
Sample SERUM



MC-2165
UID : P1013299

Patient ID 10238164

SP Coll. 20/09/2023 15:41:25
SP Rec. 20/09/2023 15:41:27
Auth Dt. 20/09/2023 17:56:28
Print Dt. 21/09/2023 12:23:08
Mobile No - 9999655155

Test Name	Result	Unit	Biological Ref Interval
59-THYROID PROFILE			
1560-TOTAL TRIIODOTHYRONINE (T3) Direct Chemiluminometric Technology	0.72	ng/ml	0.60 - 1.81
1561-TOTAL THYROXINE (T4) Direct Chemiluminometric Technology	6.2	ug/dl	5.5 - 12.5
1562-THYROID STIMULATING HORMONES (TSH) Sandwich CLIA	3.00	uIU/ml	0.50 - 5.00

Comment :-

TSH is secreted by pituitary gland. It signals thyroid gland to release thyroid hormone (T3 & T4) in blood. The TSH levels are inversely related to T3 & T4 levels. In primary hypothyroidism TSH levels are high while T3 & T4 levels are low whereas in primary hyperthyroidism TSH levels are low with high T3 & T4 levels. A low T3 & T4 in the presence of low or normal TSH indicates hypothalamic or pituitary dysfunction. A high TSH in the presence of normal or high T4 suggests inappropriate TSH secretion. Increased levels of TSH are seen in primary hypothyroidism, inappropriate TSH secretion, systemic illness and rarely in TSH secreting pituitary tumours (secondary hyperthyroidism). Decreased levels of TSH are seen in secondary hypothyroidism, primary hyperthyroidism.

INTERPRETATION:

Serum T3, T4, TSH measurements from the three components of Thyroid screening panel.

TRIIODOTHYRONINE (T3)

INCREASED LEVELS are seen in graves disease, T3 thyrotoxicosis, Thyroid hormone resistance, Functional thyroid adenoma, DECREASED LEVELS are seen IN Nonthyroidal illness, Hypothyroidism (one third cases)

THYROXINE (T4) - Normal T4 levels accomplished by elevated T3 levels seen in T3 Thyroxiosis.

INCREASED LEVELS are seen in hyperthyroidism, Thyroid hormone resistance.

Reported By: MAHENDER

Checked By: MAHENDER

Authenticate By: DRDEVAN

Printed By: LAB

CYGNUS MLS HOSPITAL
Plot No. 4, Main Karjhiwala Road,
Near Bataji Mandir, Rama Vihar,
DEHLHI-110081



Ganesh Diagnostic APP available on

Android App to save past reports
Home sample collection

www.ganeshdiagnostic.com
ganeshdiagnost1

47-444-444



GANESH

GDIC

DIAGNOSTIC & IMAGING CENTRE (P) LTD.

109, Pocket-A-1, Near Deepali Chowk,
Sector-8, Rohini, New Delhi-85
Phone : 011-47 333 333, 47 444 444
Mobile : 9810183948, 9811067479

CS/OCF-7, Sector-8, Rohini, New Delhi-85
Ph : 011-47 333 333, 47 444 444,
Mobile : 9810183948, 9811067479

Date 20/09/2023
Name MRS. PARMILA DEVI
Sex / Age Female / 57 Yrs
Ref by CYGNUS MLS HOSPITAL
SRF ID
Sample SERUM



MC-2165
UID : P1013299

Patient ID 10238164
SP Coll. 20/09/2023 15:41:25
SP Rec. 20/09/2023 15:41:27
Auth Dt 20/09/2023 17:56:28
Print Dt. 21/09/2023 12:23:08
Mobile No - 9999655155

Test Name	Result	Unit	Biological Ref Interval
-----------	--------	------	-------------------------

DECREASED LEVELS are seen in Primary hypothyroidism,secondary hypothyroidism.

THYROID STIMULATING HORMONE (TSH)

The TSH levels are inversely related to T3 & T4 levels. In primary hypothyroidism TSH levels are high while T3&T4 levels are low whereas in primary hyperthyroidism TSH levels are low with high T3&T4 levels.A low T3 & T4 in the presence of low or normal TSH indicates hypothalamic or pituitary dysfunction. A high TSH in th presence of normal or high T4 suggests in appropriated TSH secretion.

INCREASED LEVELS are seen in primary hypothyroidism, inappropriate TSH secretion, systemic illness,rarely in TSH secretion, pituitary tumours (secondary hyperthyroidism).

DECREASED LEVELS are seen in secondary hypothyroidism, Hyperthyroidism.

(NOTE - INFORMATION GIVEN ABOVE IS ABOUT THE COMMON CONDITION IN RELATION TO THE TEST)

*** End of Report ***

CYGNUS MLS HOSPITAL
Plot No. 4, Main Vajhawa Road,
Near Balaji Mandir, Rama Vihar,
DEHLHI-110081

DR SONAL SHARMA
MBBS, MD
PATHOLOGIST
Reported By.: MAHENDER

DR DEVAN
MBBS, MD PATHOLOGIST

Checked By.: MAHENDER Authenticate By.: DRDEVAN

Printed By.: LAIB

Ganesh Diagnostic APP available on

Android App to save past reports
Home sample collection

www.ganeshdiagnostic.com

ganeshdiagnost1

47-444-444

CYGNUS MLS HOSPITAL

Ms. MRS PARMILA DEVI
I.D. : 149781
AGE/SEX : 57/F
RECORDED : 20/09/23

SUPINE
PRETEST

RATE : 94 BPM
B.P. : 120/80 mmHg

ST @ 10mm/mV
80ms PostJ

RAW E.C.G.

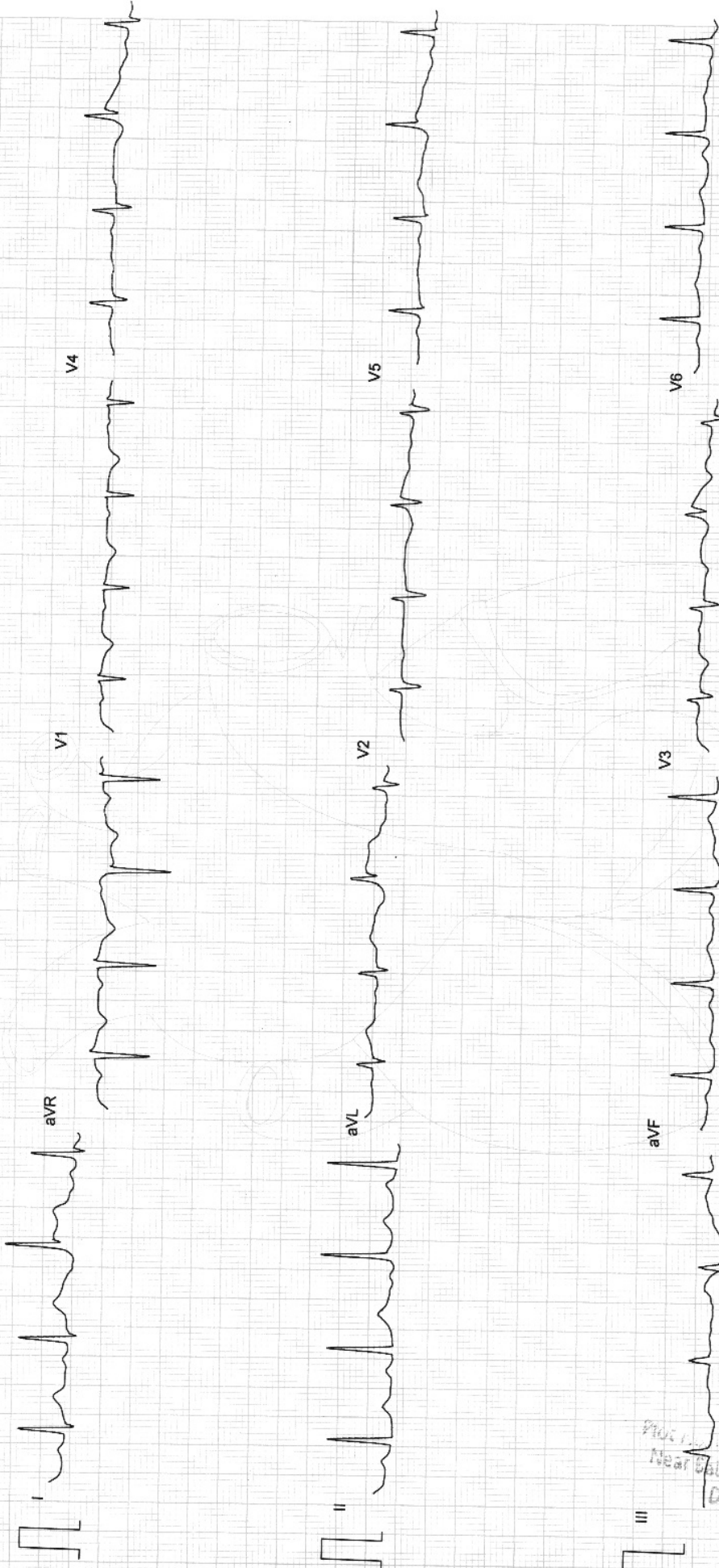

Dr. ...
Near ...
DEHLMI-110081

Filtered

25mm/sec 10mm/mV



CardiCom, INDIA

Ms. MRS PARMILA DEVI
ID : 149781
AGE/SEX : 57/F
RECORDED : 20/09/23

RATE : 138 BPM
B.P. : 120/80 mmHg

CYGNUS MLS HOSPITAL

BRUCE
EXERCISE 1
PHASE TIME : 2:59
STAGE TIME : 2:59

ST @ 10mm/mV
80ms PostJ
SPEED : 2.7 Km./Hr.
GRADE : 10.0 %

LINKED MEDIAN

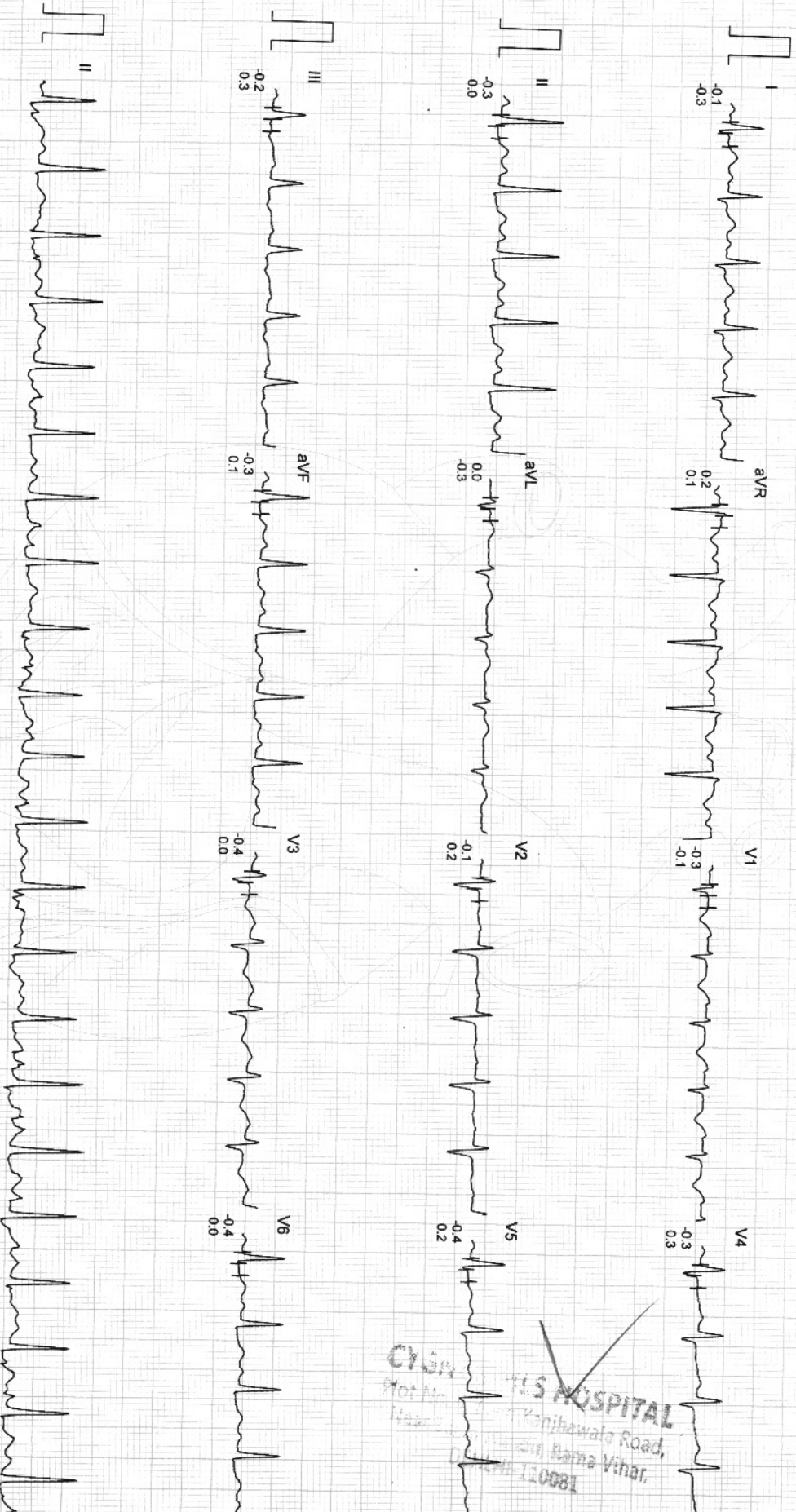

CYGNUS
MLS HOSPITAL
Vanhawala Road,
Rame Vihar,
110081

Filtered

Computer Corrected Baseline

25mm/sec 10mm/mV



CardCom, INDIA

CYGNUS MLS HOSPITAL

Ms. MRS PARMILA DEVI
I.D. : 149781
AGE/SEX : 57/F
RECORDED : 20/09/23

RATE : 126 BPM
B.P. : 120/80 mmHg

ST @ 10mm/mV
80ms PostJ
SPEED : 4.0 Km./Hr.
GRADE : 12.0 %

BRUCE
PEAK EXER
PHASE TIME : 4:52
STAGE TIME : 1:52

LINKED MEDIAN

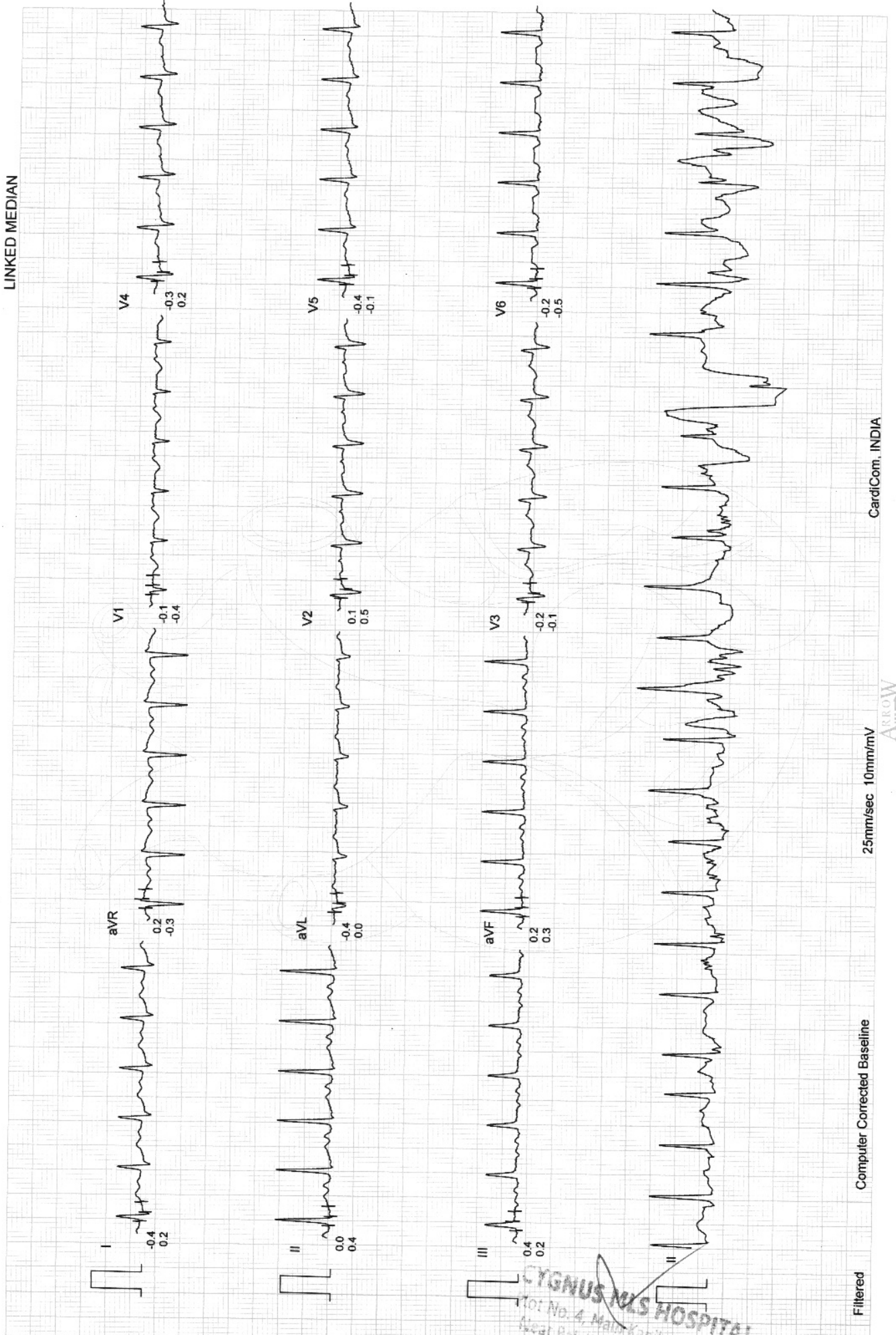

Filtered

Computer Corrected Baseline

25mm/sec 10mm/mV



CardiCom, INDIA

CYGNUS MLS HOSPITAL

Ms. MRS PARMILA DEVI
I.D. : 149781
AGE/SEX : 57/F
RECORDED : 20/09/23

RATE : 121 BPM
B.P. : 120/80 mmHg

ST @ 10mm/mV
80ms PostJ
SPEED : 0.0 Km./Hr.
GRADE : 0.0 %

LINKED MEDIAN

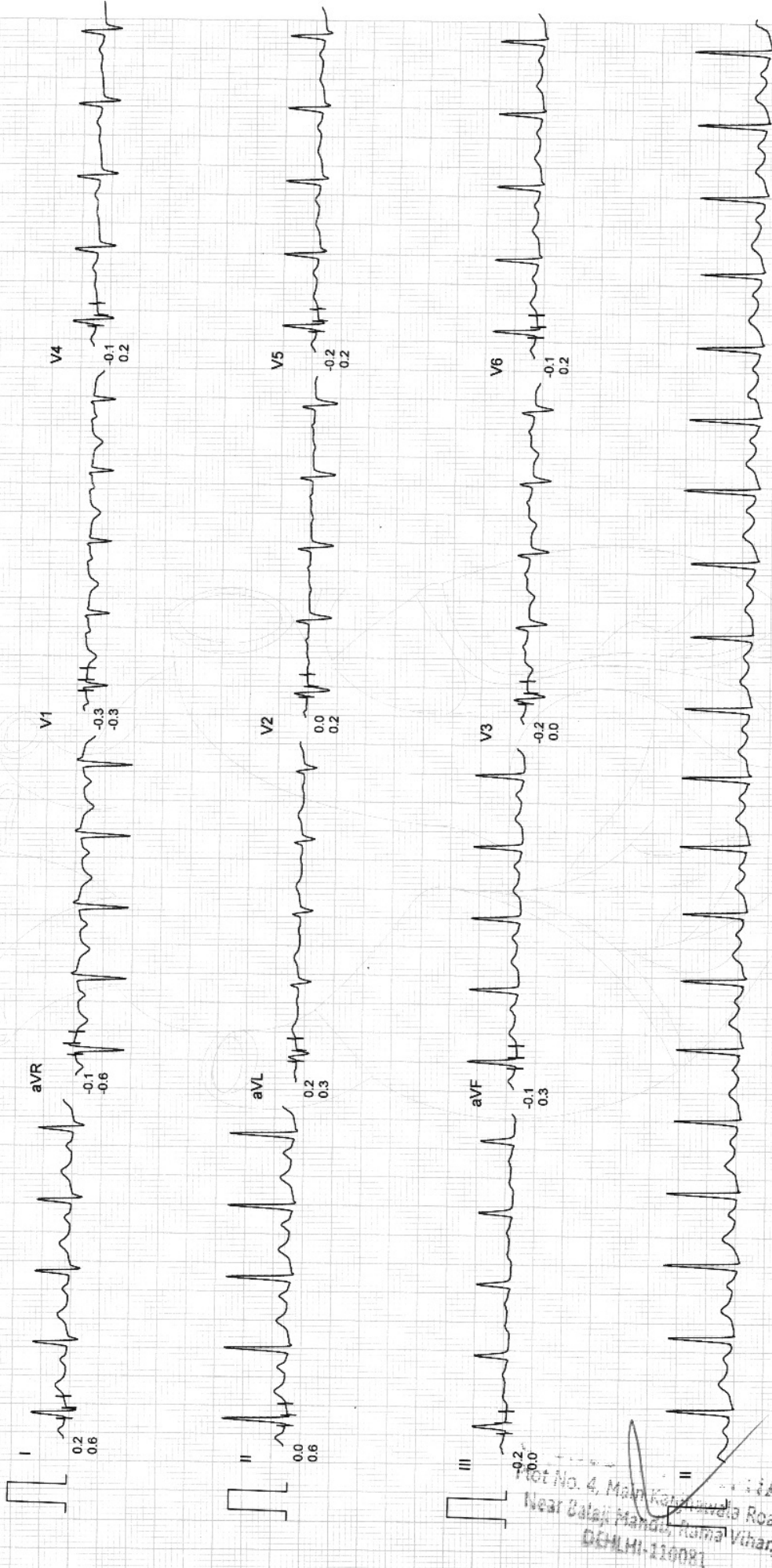

Plot No. 4, Main Kanpurwala Road,
Near Balaji Mandir, Roma Vihar,
DELHI-110081

Filtered

Computer Corrected Baseline

25mm/sec 10mm/mV

CardiCom, INDIA

CYGNUS MLS HOSPITAL

RAMA VIHAR NEW DELHI-110081

Ms. MRS PARMILA DEVI
 Age : 57/F
 Ref. by :

ID : 149781
 Ht/Wt : /
 Recorded : 20/09/23

TREADMILL TEST SUMMARY REPORT
 Protocol: BRUCE

History :
 Medication1 :
 Medication2 :
 Medication3 :

PHASE	PHASE TIME	STAGE TIME	SPEED (Km./Hr.)	GRADE (%)	H.R. (BPM)	B.P. (mmHg)	RPP X100	II	ST LEVEL (mm) V2	V5	METS
SUPINE					94	120/80	112	0.2	0.0	0.0	
STAGE 1	2:59	2:59	2.70	10.00	138	120/80	165	-0.3	-0.1	-0.4	4.80
STAGE 2	4:44	1:44	4.00	12.00	148	120/80	177	0.0	-0.1	-0.4	6.14
PEAK EXER	4:52	1:52			126	120/80	151	0.0	0.1	-0.4	6.24
Angina	1:26	1:26	0.00	0.00	121	120/80	145	0.0	0.0	-0.2	

RESULTS

Exercise Duration : 4:52 Minutes
 Max Heart Rate : 148 bpm 90 % of target heart rate 163 bpm
 Max Blood Pressure : 120/80 mmHg
 Max Work Load : 6.24 METS
 Reason of Termination :

IMPRESSIONS

Cardiologist

CYGNUS MLS HOSPITAL
 Plot No. 4, Main Kanjhawala Road,
 Near Balaji Mandir, Rama Vihar,
 DELHI-110071

www.cygnushospitals.com

Req No/Barcode : 2773782	Bill Date : 20/09/2023
Loc.Req No : 149781	Sample col Date : 20/09/2023
UHID NO / IP No : null / 0	Sample Rec Date :
Name : Mrs. PARMILA DEVI	Reporting Date : 20/09/2023 1.41 PM
Age/Gender : 57 Years / Female	TYPE : Direct
Doctor Name : DR.CMO	

MICROBIOLOGY Bed No null / null

INVESTIGATION	RESULTS	UNITS	REFERENCE RANGE
---------------	---------	-------	-----------------

URINE ROUTINE MICROSCOPY

PHYSICAL EXAMINATION.

QUANTITY	30		
COLOUR	P.YELLOW		
APPEARANCE	SLIGHTLY HAZY		
PH	6.0		1 - 7
SPECIFIC GRAVITY	1.005		

CHEMICAL EXAMINATION

ALBUMIN	NIL
SUGAR	NIL

MICROSCOPIC EXAMINATION

PUS CELLS	2-3	HPF
EPITHELIAL CELLS	1-2	HPF
RBCs	NIL	
CASTS	NIL	
CRYSTALS	NIL	
BACTERIA	NIL	
OTHERS	NIL	

*** End Of The Report ***

CYGNUS HOSPITAL
 Plot No. 4, Main Kanjhawala Road,
 Near Balaji Mandir, Rama Vihar,
 Delhi - 110081



Dr. VIPUL JAIN
 MICROBIOLOGIST
 MBBS, MD

Lab Technician

User: PHOOLCHANDRAMLS

Hospital Address: Plot No. 4, Main Kanjhawala Road, Near Balaji Mandir, Rama Vihar, Delhi-110081 | T. +91 9999655155 / 255 | E. cmlshospital@gmail.com
 Corporate Office: Ground Floor, Enkay Centre, Udyog Vihar, Phase 5, Gurgaon, Haryana - 122016

Regd. Office: 500, Cygnus MLS Hospitals Private Limited, Sainik Vihar, Pitampura, New Delhi - 110034 | Tel No: 011-25953457.

Cygnus hospitals also at: Haryana: Sonapat | Panipat | Karnal | Kurukshetra | Kaithal | Bahadurgarh | Rewari | Delhi: Nangloi | Rama Vihar | Uttar Pradesh: Kanpur | Varanasi | Uttarakhand: Kashipur

CIN : U85100DL2015PTC280849

Req. No	: 2773782	Requisition Date	: 20/09/2023
Name	: Mrs. PARMILA DEVI	Sample Col Date	: 20/09/2023
Age/Gende	: 57 Years / Female	Sample Col Date	: null
Doctor Nm	: DR.CMO	Reporting Date	: 20/09/2023 3.26 PM
		OP/IP NO	:

PATHOLOGY

INVESTIGATION	RESULT	UNITS	REFERENCE RANGE
URINE SUGAR FASTING			
URINE GLUCOSE	NIL		

*** End Of The Report ***

CYGNUS SUPER SPECIALITY HOSPITAL
Plot No. 4, Main Kanjhawala Road,
Near Balaji Mandir, Rama Vihar,
Delhi - 110081

Req. No	: 2773782	Requisition Date	: 20/09/2023
Name	: Mrs. PARMILA DEVI	Sample Col Date	: 20/09/2023
Age/Gende	: 57 Years / Female	Sample Col Date	: null
Doctor Nm	: DR.CMO	Reporting Date	: 20/09/2023 3.26 PM
		OP/IP NO	:

PATHOLOGY

INVESTIGATION	RESULT	UNITS	REFERENCE RANGE
URINE SUGAR PP			
URINE GLUCOSE	NIL		

*** End Of The Report ***

CYGNUS HOSPITAL
Plot No. 4, Main Kanjhawala Road,
Near Balaji Mandir, Rama Vihar,
DELHI - 110081

LOC REQ NO : 149781
PATIENT'S NAME : MRS. PARMILA DEVI
AGE / SEX : 57 Y/ F
REFD BY : DR. CMO

REQ : 20/09/2023
REPORT : 20/09/2023

USG whole ABDOMEN

Liver is enlarged in size, measures 151 mm and shows diffuse increased echogenicity s/o fatty infiltration (Grade-I). No apparent focal lesion is seen. The intrahepatic biliary radicals are not dilated. Portal vein is normal in diameter.

Gall bladder is adequately distended. Wall thickness appears normal. No calculus/ mass is seen. CBD is normal in caliber with clear lumen.

Pancreas appears normal in size and echotexture.

Spleen appears enlarged in size, measures 130 mm and shows normal echotexture.

Both kidneys appears normal in size, shape and echotexture. No mass lesion is seen.

Both kidneys show normal parenchymal echotexture.

Cortical thickness and corticomedullary differentiation is maintained.

No apparent calculus / hydronephrosis is seen on both sides.

Urinary bladder is adequately distended. Wall thickness appears normal. No calculus / mass lesion is seen.

Uterus appears anteverted and normal in size, shape and echotexture. No apparent mass is seen.

Endometrial thickness measures 4 mm

Bilateral ovaries appears normal in size and echotexture.

Bilateral adnexa are normal.

No significant lymphadenopathy is noted. No free fluid seen in abdominal cavity.

Dr. Ankit
Consultant Radiologist
DMC:64918

CYGNUS MLS HOSPITALS
Plot No. 4, Main Kanjhawala Road,
Near Balaji Mandir, Rama Vihar
Operator: Ms. Anjali

Please correlate clinically and with other diagnostic techniques for diagnosis

NOTE: Not valid for medico-legal purpose

LOC REQ NO : 149781
PATIENT'S NAME : MRS. PARMILA DEVI
AGE / SEX : 57 YRS / F
REFD BY : DR. CMO

REQUISTION : 20/09/2023
REPORT : 20/09/2023

CHEST SKIAGRAM (PA VIEW)

- Bilateral lung parenchyma apparently normal.
- Bilateral hila appears normal
- Both CP angle appears clear
- **Cardiac size appears enlarged**
- Visualized bony cage appear normal.



Dr. Ankit
Consultant Radiologist
DMC:64918

Please correlate clinically and with other diagnostic techniques for diagnosis
NOTE: Not valid for medico-legal purpose

CYGNUS MLS HOSPITAL
Plot No. 4, Main Kanjhawala Road, Near Balaji Mandir, Rama Vihar, Delhi-110081
Near Balaji Mandir, Rama Vihar, Delhi-110081

GYNAE OPD PRESCRIPTION

Name PARMILA DEVI Age & Sex 57/F UHID 149781 Date 20/9/23
 S/O, W/O, D/O Tel. No. 9910563055

Weight :

B.P.:

Temp.:

P.R.:

Menstrual H. Post menopausal

Allergies

use of Contraception
Pill/Cut

Obs. & Gynae H/o: P4 L4 - 2♂ LCB - 18♀ Adv.

- * DLMP
- * E DOD
- * Gravida
- * Abortion
- * Family H.

Pain Score

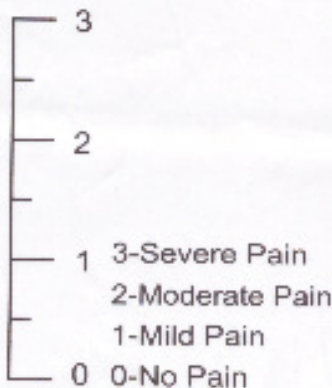

CC:

Cl - Itching & pain
Burning sensation } PIU
(on/off)

Physical Ex.

- Burning micturition
a/w ↑ sed frequency of
micturition

Investigations

- PAP smear
- Urine R/E
- USG w/A.
-

DR. KAVITA MANCHANDA
 M.B.B.S, MS (Consultant Obst & Gynae)
 DMC No. 53373

DR. SUNITA KHARR
 M.B.B.S, MS (Consultant Obst & Gynae)
 DMC No. 53373

OPD PRESCRIPTION

105291

Name Parmila Devi Age & Sex 57 F UHID _____ Date 22/9/2023
 S/O, W/O, D/O _____ Tel. No. _____

Weight :

P.R.:

B.P.: 130/80

Temp.:

R.R.:

SpO2:

Allergies:

Nutritional Needs:

Past History

CC:

GPE:

Systemic Ex.

Chest:

CVS:

Other

Investigations

Handwritten notes:
 to stop ...
 to Reg. Val of ...
 1 ...
 all ...

Dr. Raghuwinder Prashar
 MBBS, M.D.
 General Medicine
 DMC No. 24745

Pain Score

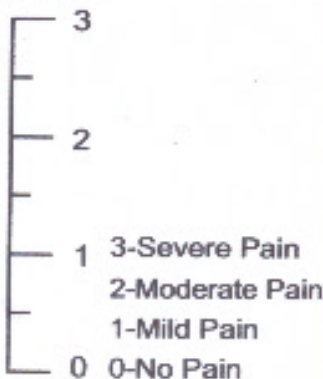

OPD PRESCRIPTION

105077

Name Parvati Devi Age & Sex 57/F UHID Date 22/9/25
 S/O, W/O, D/O Tel. No.

Weight :

P.R.:

B.P.:

Temp.:

R.R.:

SpO2:

Allergies:

Nutritional Needs:

Past History

Sub: wml

CC:

Routine eye checkup

GPE:

Systemic Ex.

Chest:

CVS:

Other

Investigations

R

⊙ 6/0 Myloaid
ooooo Ink

Devi

Dr. RIMA SHARMA
MBBS, DOMS, DNB
Consultant Ophthalmologist
DMC No. 95

Pain Score

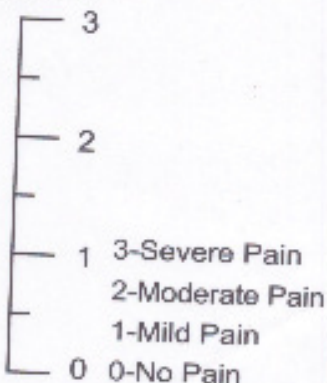

OPD PRESCRIPTION

104378

Name Pamrita Devi Age & Sex 57y / M UHID _____ Date 22/9/2023
 S/O, W/O, D/O _____ Tel. No. _____

Weight :

P.R.:

B.P.:

Temp.:

R.R.:

Spo2:

Allergies:

Nutritional Needs:

Past History

7ul
fri

CC:

cp B/L Hard of hearing
afw aural fullness

GPE:

b/c 1-s patch (+)

Systemic Ex.

Perfor(?)
domestic
patch (+)

Chest:

CVS:

Other

(232)

Adv
PTA
Impedance (233x2)

Intact
1-s patch

Investigations

Pain Score

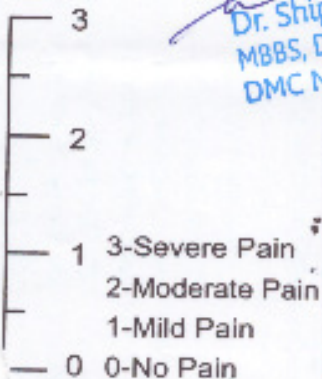

Dr. Shipra Mittal
MBBS, DNB (Consultant ENT)
DMC No. R/6353

OPD PRESCRIPTION

Name Smrita Devi Age & Sex 57 yrf UHID 166629 Date 20/09/23
 S/O, W/O, D/O _____ Tel. No. 9910563055

Weight :

P.R.:

B.P.:

Temp.:

R.R.:

Spo2:

Allergies:

Nutritional Needs:

Past History

CC:

GPE:

Systemic Ex.

Chest:

CVS:

Other

Investigations

O/E

12345

Acute
Cervical
abrasion

6t missing

Adv Act & replacements



DR. PRAGATI PARASHAH
 BDS, MDS, DDC-A12966
 Dental Surgeon

Pain Score

