



DR. CHARU HEALTH CHECK UP <insurancedckc234@gmail.com>

Health Check up Booking Request(bobE21751),Package Code(PKG10000242),Beneficiary Code(4860)

Mediwheel <customercare@policywheel.com>

29 November 2022 at 14:19

To: "insurancedckc234@gmail.com" <insurancedckc234@gmail.com>

Cc: Mediwheel CC <customercare@mediwheel.in>, Mediwheel CC <mediwheelwellness@gmail.com>

(NKK6750@gmail.com)



011-41195959

Email:wellness@mediwheel.in

Dear Dr. Charu Kohli Cilnic,
City : Delhi . Location : .Defence Colony,,

We have received the following request for Health Check up from

Name : MR. VINOD KUMAR
Age : 49
Gender : Male
Member Relations : Employee
Package Name : Medi-Wheel Metro Full Body Health Checkup Male Above 40
Package Code : PKG10000242
User Location : Delhi,DELHI,110094
Contact Details : 9634891743
Booking Date : 29-11-2022
Appointment Date : 02-12-2022

PP
open
use
RDA

Member Information			
Booked Member Name	Age	Gender	Cost(In INR)
MR. VINOD KUMAR	49	Male	Cashless
Total amount to be paid		Cashless	

Please login to your account to confirm the same. Also you mail us for confirmation

Package Name : Medi-Wheel Metro Full Body Health Checkup Male Above 40 - Includes (38)Tests

Tests included in this Package :
 Ecg, Eye Check Up, TSH, X-ray Chest, Blood Sugar Postprandial, A/g Ratio, Blood Group, Total Cholesterol, Triglycerides, Fasting Blood Sugar, Ultrasound Whole Abdomen , Glycosylated Haemoglobin (hba1c), Hdl, Vld, Urine Analysis, LDL, Total Protine, General Consultation, TMT OR 2 D Echo, HDL/ LDL ratio, GGT(Gamma-glutamyl Transferase), Eye Check-up consultation, ALP (ALKALINE PHOSPHATASE), Uric Acid, AST/ALT Ratio, Serum Protein, CBC with ESR, Stool Analysis, Urine Sugar Fasting, Urine Sugar PP, T3, T4, Cholesterol Total / HDL- Ratio, BUN, BUN/Creatinine Ratio, Bilirubin Total & Direct and Indirect, Albumin, Globulin

NAME : VINOD KUMAR

AGE/SEX : 51Y/M

DATE : 30.11.2022

Height	Weight	BMI	BP
167 cm	69 kg	24.7	110/70 mmHg
HABITS	SMOKING : NO		
	ALCOHAL : OCC		
	DRUGS : NO		

Family History:

- Asthma : NO
- Diabetes : NO
- TB : NO
- THYROID : NO
- Heart Disease : NO
- BP : NO
- CANCER : NO

Personal History:

- TB : NO
- Rheumatic : NO
- Acquired deformity : NO
- Operated for : NO
- Psychosomatic history : NO
- Diabetes : NO
- THYROID : NO
- BP : NO

Eye / Vision	DISTANCE VISION		NEAR VISION		COLOUR VISION	GLASSES
	RT EYE	LT EYE	RT EYE	LT EYE		
	6/6	6/6	N/6	N/6		

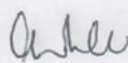
 Signature of Medical Examiner
DR. CHARU KOHLI
 CONSULTANT MBBS
 DMC-8388



बैंक ऑफ़ बड़ौदा
Bank of Baroda



नाम
Name VINOD KUMAR

कर्मचारी कूट क्र.
E. C. No. 61550

Vinod
जरोकरता प्राधिकारिता प्र.प्र.स. अ.का.न.दि
Issuing Authority, CM (S), ZO, ND.

Vinod
धारक क हस्ताक्षर
Signature of Holder

Chhali
DR. CHARU KOHLI
CONSULTANT MBBS
DMC-8388

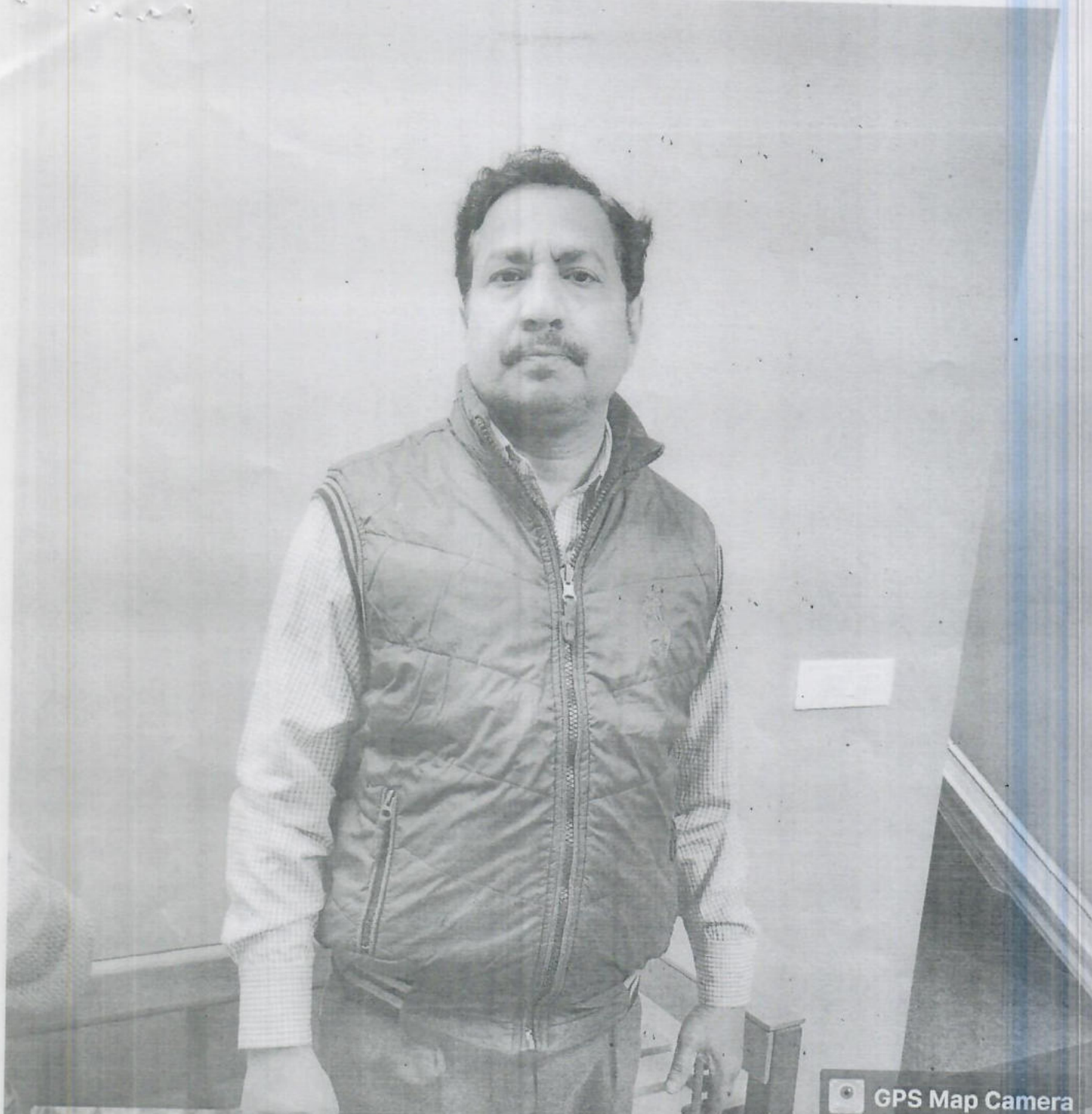

GPS Map Camera



New Delhi, Delhi, India

C-234, Chakrabarti Vithi Rd, Block C, Defence Colony, New Delhi, Delhi 110049, India

Lat 28.570752°

Long 77.229859°

30/11/22 08:36 AM GMT +05:30

DR. CHARU KOHLI
CONSULTANT MBBS
DMC-8388

NAME: VINOD KUMAR

DATE: 30.11.2022

ULTRASOUND - WHOLE ABDOMEN

LIVER is normal in size with normal outline and echotexture is raised. No focal lesion is seen. Intra hepatic biliary radicals are normal. Portal vein is normal in course and caliber.

GALL BLADDER is adequately distended. Wall thickness is normal. No obvious gall stones seen. Common bile duct is normal.

PANCREAS is normal in size shape and echotexture.

RETROPERITONEUM does not reveal any obvious abnormality.

SPLEEN is normal in size with normal echotexture. Splenic vein is normal.

RIGHT KIDNEY is normal in size measures 8.38 x 3.23 cm, shape and echotexture. Corticomedullary differentiation is maintained. No evidence of any calculus or hydronephrosis is seen.

LEFT KIDNEY is normal in size measures 10.78 x 4.50 cm, shape and echotexture. Corticomedullary differentiation is maintained. No evidence of any calculus or hydronephrosis is seen.

URINARY BLADDER is adequately distended. No mass or calculus seen.

PROSTATE: is normal size, 3.32 x 2.54 x 2.93 cm and shows normal echotexture No diffuse or focal lesion seen.

No free fluid is seen in the peritoneal cavity.

IMPRESSION : Grade1 fatty liver, otherwise sonological study within normal limits

DR CHARU KOHLI
MBBS ,DMRD
DMC 8388

IMPORTANT: Owing to technical limitations ,in case of any error in the study ,the Doctor cannot be held responsible for claim of damages of any nature,and this report is not valid for any Medicolegal aspect.

Every modern technology has its own limitations , in case of discrepancy/difference in opinion advised- repeat scan/ second opinion

At Your Home: Digital X-Ray, Blood Samples, ECG, PFT, HOLTER, EEG, ABG

Occupational Health Services ■ Diagnostic & Preventive Health Assessment ■ Periodic Preventive Health Camps ■ Corporate Health Checks
Test marked with * are not in NABL Scope. / Tests marked with # are performed at outsourced laboratory.

Ultrasound | Digital X Ray | DEXA | Mammography | Path Lab | ECHO | TMT | Healthchecks | PFT | Holter | Audiometry

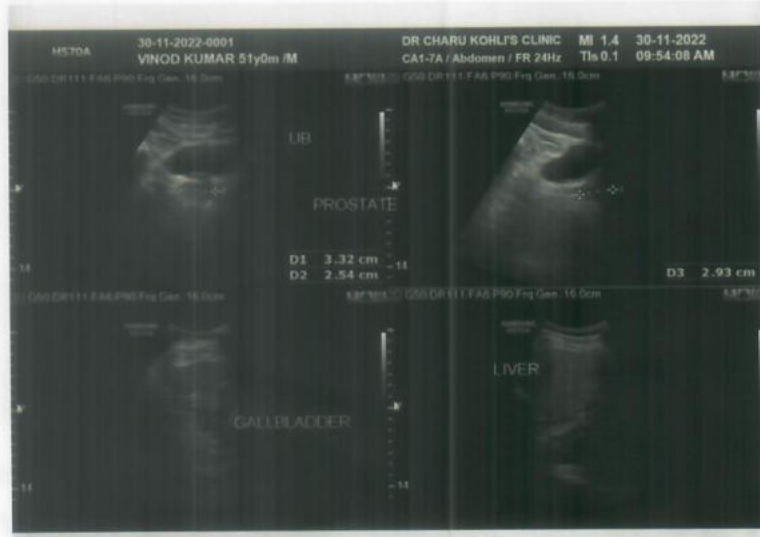

Dr. CHARU KOHLI' CLINIC

C-234, DEFENCE COLONY, NEW DELHI

Mr. VINOD KUMAR

Age/Sex : 51/M

Recorded : 30-11-2022 9:05

Ref. by :

Indication : ..

ID : 48

Ht/Wt : 167/69

TREADMILL TEST SUMMARY REPORT

Protocol: BRUCE

History:

Medication : ..

PHASE	PHASE TIME	STAGE TIME	SPEED (Km./Hr.)	GRADE (%)	H.R. (BPM)	B.P. (mmHg)	RPP X100	ST LEVEL (mm)			METS
								II	V2	V5	
SUPINE					62	110/70	68	1.2	2.8	1.5	
HYPERVENT	0:25	0:25			75	110/70	82	1.6	2.0	1.9	
VALSALVA					68	110/70	74	1.6	1.9	1.9	
STANDING					74	110/70	81	1.6	2.9	1.8	
STAGE 1	2:59	2:59	2.70	10.00	108	114/70	123	0.6	1.0	1.5	4.80
STAGE 2	5:59	2:59	4.00	12.00	118	126/74	148	0.0	0.6	0.4	7.10
STAGE 3	8:59	2:59	5.40	14.00	136	142/76	193	0.3	-0.5	-1.2	10.00
STAGE 4	10:14	1:14	6.70	16.00	156	142/76	221	-1.1	-0.1	-1.1	11.65
PEAK EXERCISE	10:22	1:22			156	142/76	221	-1.5	0.1	-1.5	11.83
RECOVERY	2:59	2:59	0.00	0.00	90	130/72	117	-0.7	0.4	-0.5	
RECOVERY	5:59	5:59	0.00	0.00	83	114/70	94	0.3	1.3	0.4	

RESULTS

Exercise Duration : 10:22 Minutes
 Max Heart Rate : 156 bpm 92 % of target heart rate 169 bpm
 Max Blood Pressure : 142/76 mmHg
 Max Work Load : 11.83 METS
 Reason of Termination :

IMPRESSIONS

Negative for RMI

Rajiv
 DR. D. R. RAJIV
 MBBS, MD
 DMC-46748
 CONSULTANT CARDIOLOGIST
 Cardiologist

Dr. CHARU KOHLI' CLINIC

Mr. VINOD KUMAR

I.D. : 48

AGE/SEX : 51/M

RECORDED : 30-11-2022 9:05

RATE : 62 BPM

B.P. : 110/70 mmHg

SUPINE
PRETEST

ST @ 10mm/mV
80ms PostJ

LINKED MEDIAN

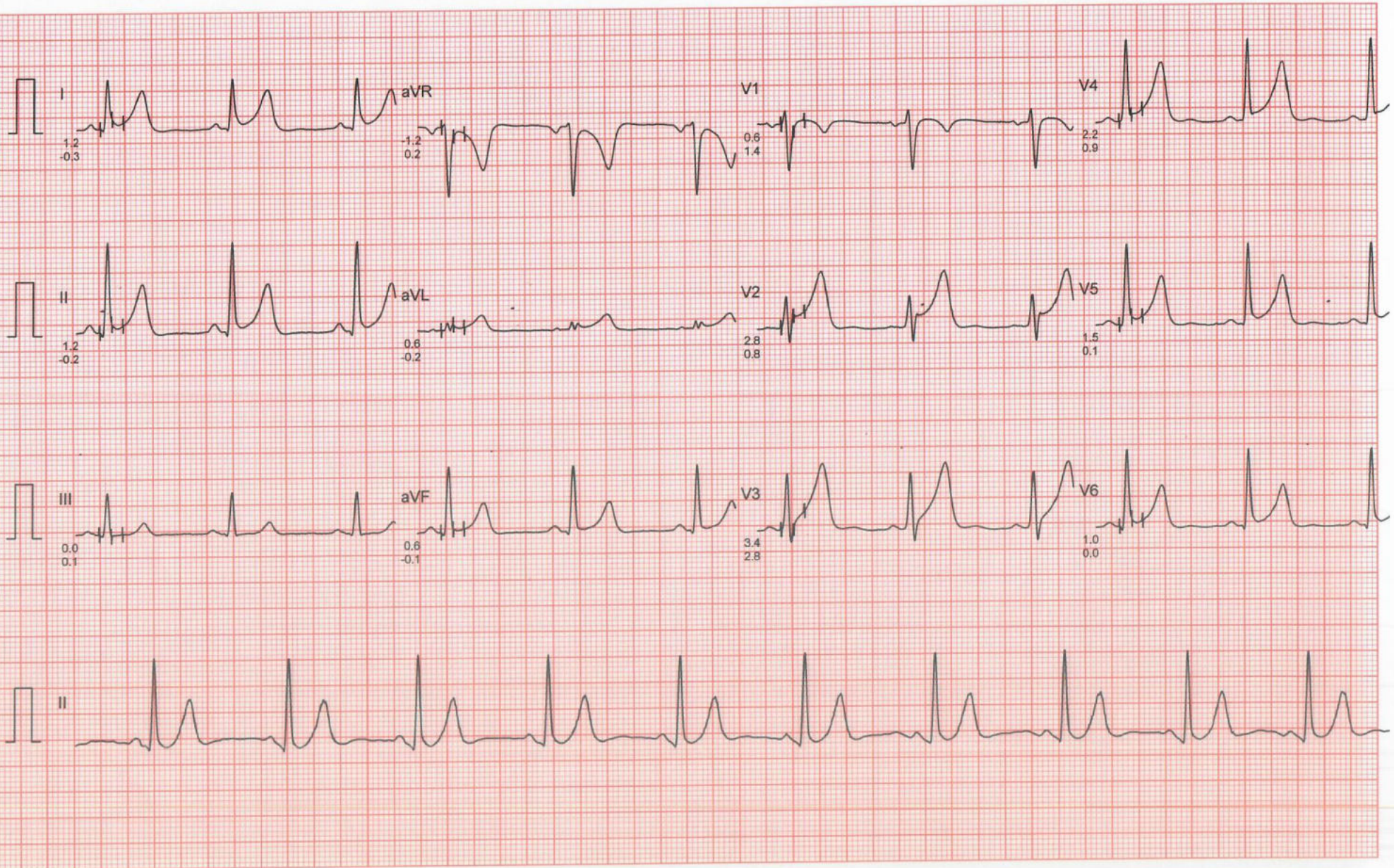

Dr. CHARU KOHLI' CLINIC

Mr. VINOD KUMAR

I.D. : 48

AGE/SEX : 51/M

RECORDED : 30-11-2022 9:05

RATE : 75 BPM

B.P. : 110/70 mmHg

HYPERVENTILATION

PRETEST

STAGE TIME : 0:25

ST @ 10mm/mV

80ms PostJ

LINKED MEDIAN

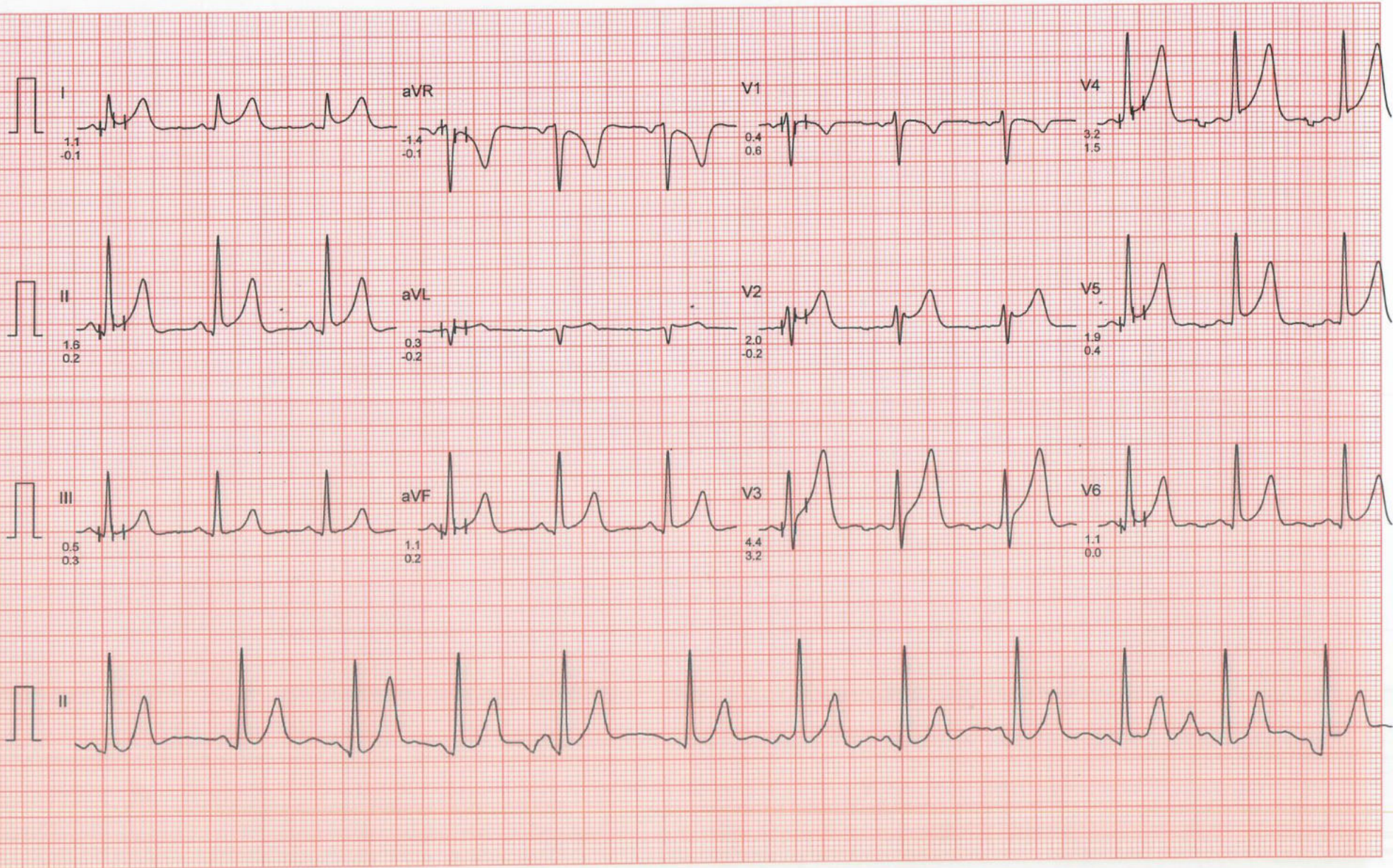

Dr. CHARU KOHLI' CLINIC

Mr. VINOD KUMAR

i.D. : 48

AGE/SEX : 51/M

RECORDED : 30-11-2022 9:05

RATE : 68 BPM

B.P. : 110/70 mmHg

VALSALVA

PRETEST

ST @ 10mm/mV

80ms PostJ

LINKED MEDIAN

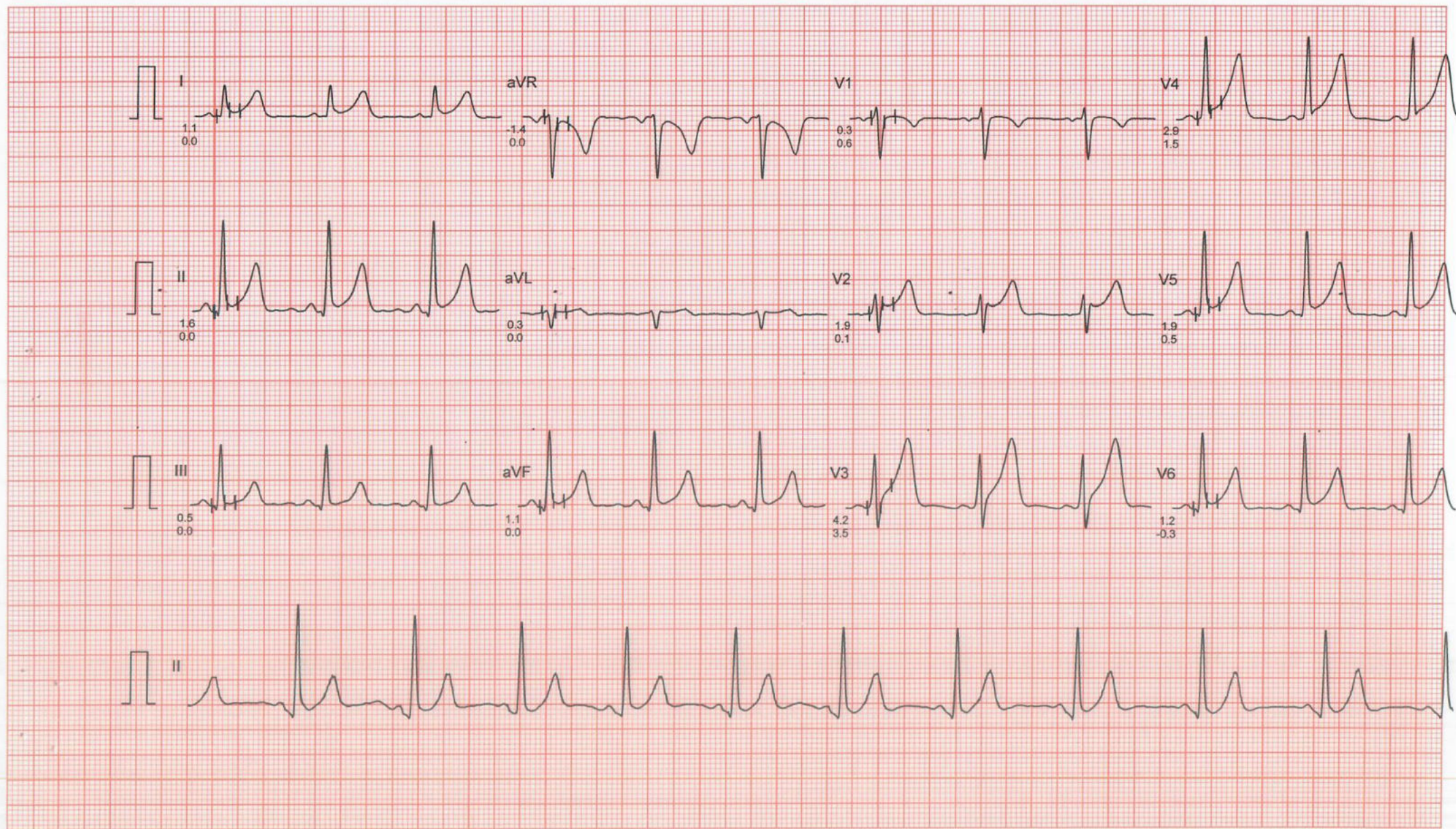

Mr. VINOD KUMAR

I.D. : 48

AGE/SEX : 51/M

RECORDED : 30-11-2022 9:05

Dr. CHARU KOHLI' CLINIC

STANDING

PRETEST

RATE : 74 BPM

B.P. : 110/70 mmHg

ST @ 10mm/mV

80ms PostJ

LINKED MEDIAN

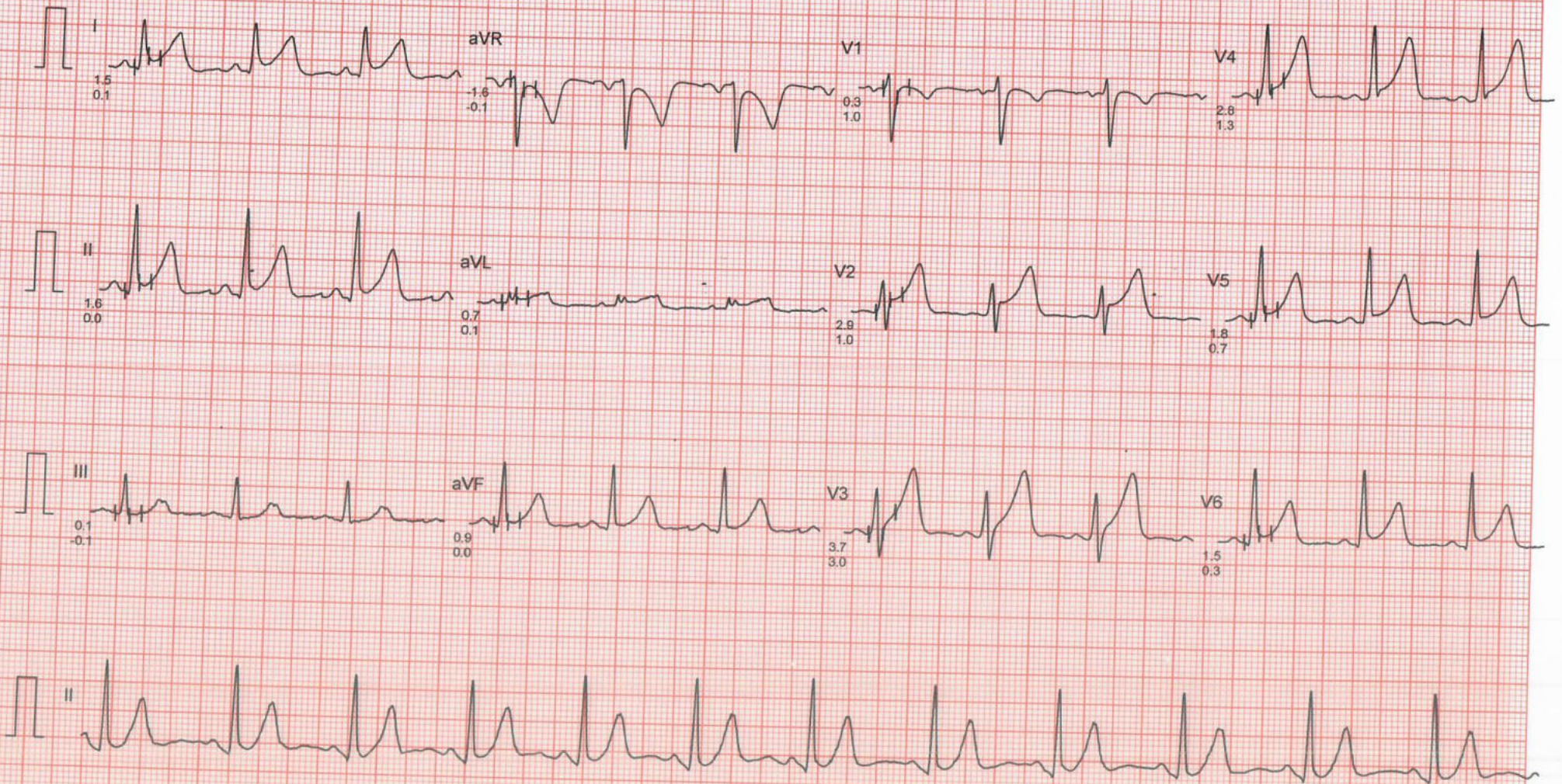

Dr. CHARU KOHLI' CLINIC

Mr. VINOD KUMAR

I.D. : 48

AGE/SEX : 51/M

RECORDED : 30-11-2022 9:05

RATE : 108 BPM

B.P. : 114/70 mmHg

BRUCE

EXERCISE 1

PHASE TIME : 2:59

STAGE TIME : 2:59

ST @ 10mm/mV

80ms PostJ

SPEED : 2.7 Km./Hr.

GRADE : 10.0 %

LINKED MEDIAN

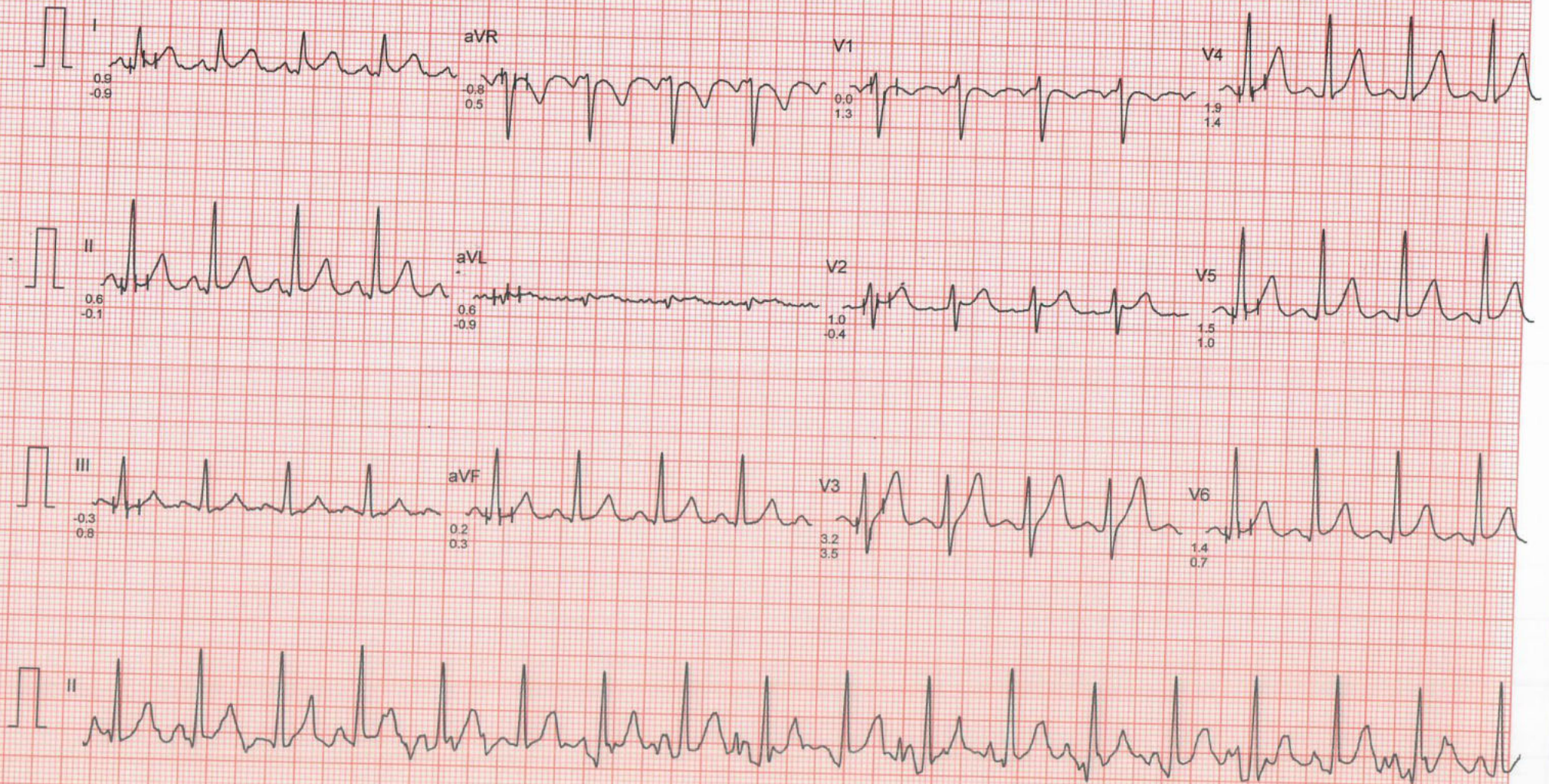

Dr. CHARU KOHLI' CLINIC

Mr. VINOD KUMAR

I.D. : 48

AGE/SEX : 51/M

RECORDED : 30-11-2022 9:05

RATE : 118 BPM

B.P. : 126/74 mmHg

BRUCE

EXERCISE 2

PHASE TIME : 5:59

STAGE TIME : 2:59

ST @ 10mm/mV

80ms PostJ

SPEED : 4.0 Km./Hr.

GRADE : 12.0 %

LINKED MEDIAN

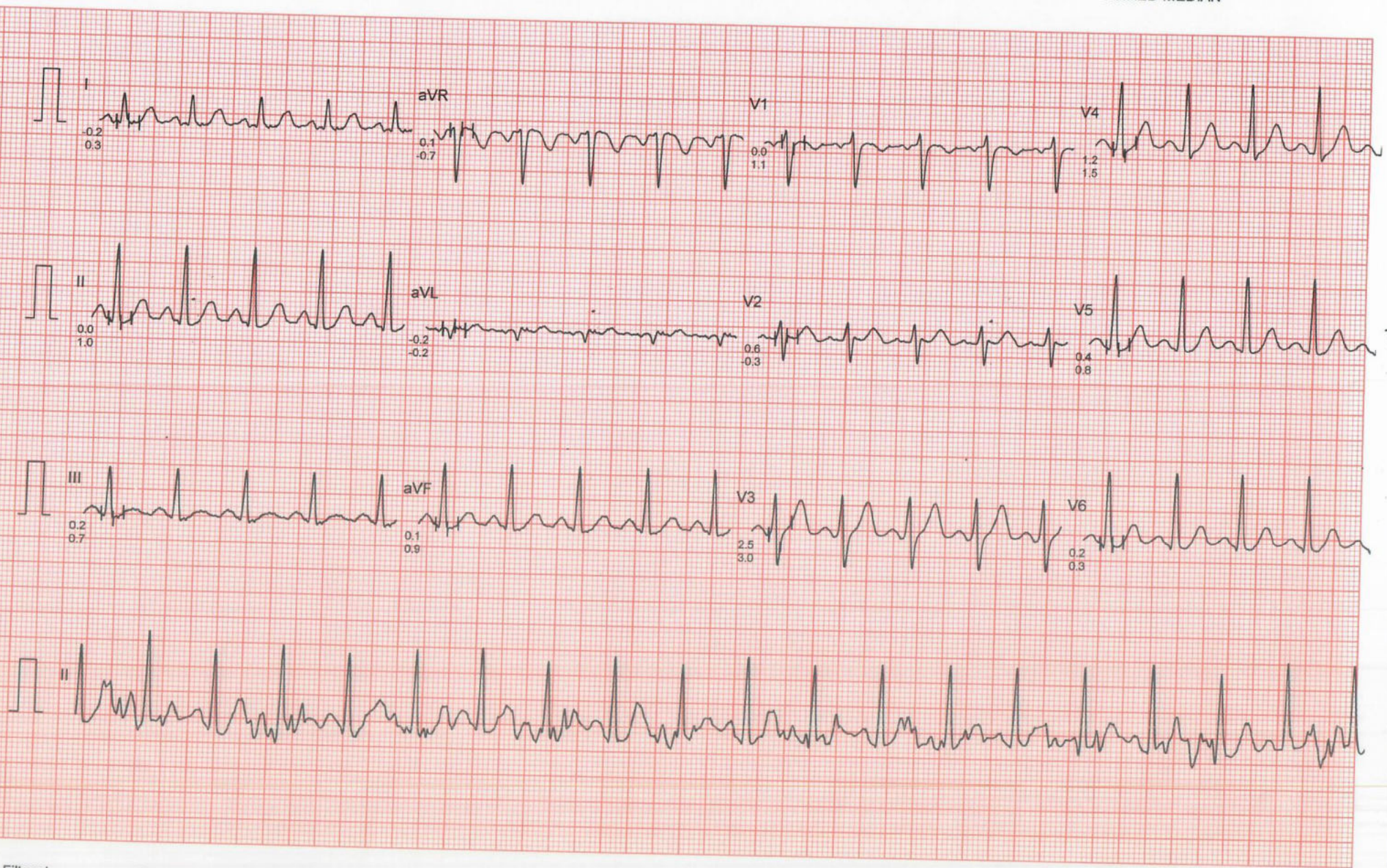

Mr. VINOD KUMAR
I.D. : 48
AGE/SEX : 51/M
RECORDED : 30-11-2022 9:05

RATE : 136 BPM
B.P. : 142/76 mmHg

Dr. CHARU KOHLI' CLINIC

BRUCE
EXERCISE 3
PHASE TIME : 8:59
STAGE TIME : 2:59

ST @ 10mm/mV
80ms PostJ
SPEED : 5.4 Km./Hr.
GRADE : 14.0 %

LINKED MEDIAN

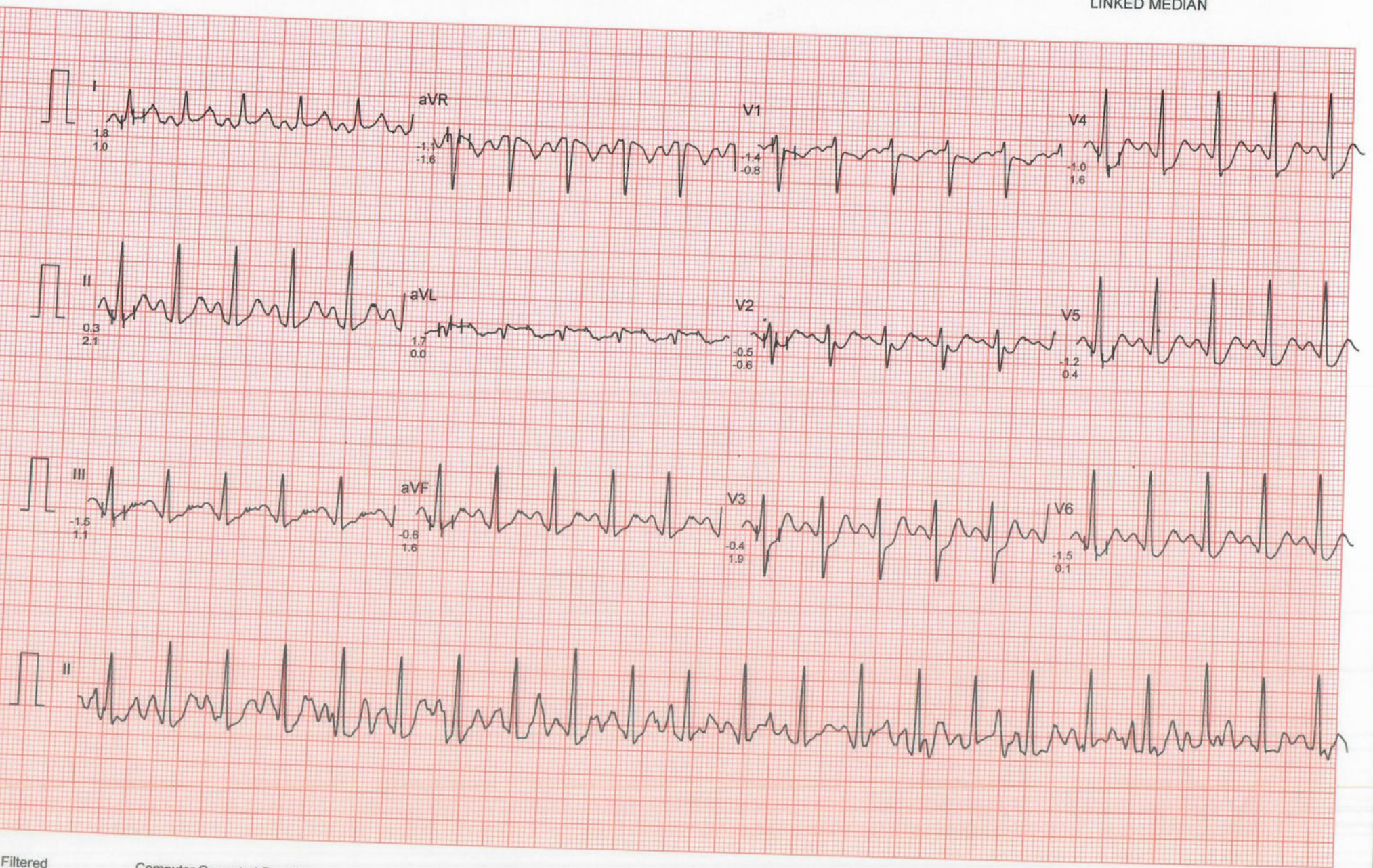

Dr. CHARU KOHLI' CLINIC

Mr. VINOD KUMAR

I.D. : 48

AGE/SEX : 51/M

RECORDED : 30-11-2022 9:05

RATE : 156 BPM

B.P. : 142/76 mmHg

BRUCE

EXERCISE 4

PHASE TIME : 10:14

STAGE TIME : 1:14

ST @ 10mm/mV

80ms PostJ

SPEED : 6.7 Km./Hr.

GRADE : 16.0 %

LINKED MEDIAN



Dr. CHARU KOHLI' CLINIC

Mr. VINOD KUMAR
I.D. : 48
AGE/SEX : 51/M
RECORDED : 30-11-2022 9:05

RATE : 156 BPM
B.P. : 142/76 mmHg

BRUCE
PEAK EXERCISE
PHASE TIME : 10:22
STAGE TIME : 1:22

ST @ 10mm/mV
80ms PostJ
SPEED : 6.7 Km./Hr.
GRADE : 16.0 %

LINKED MEDIAN

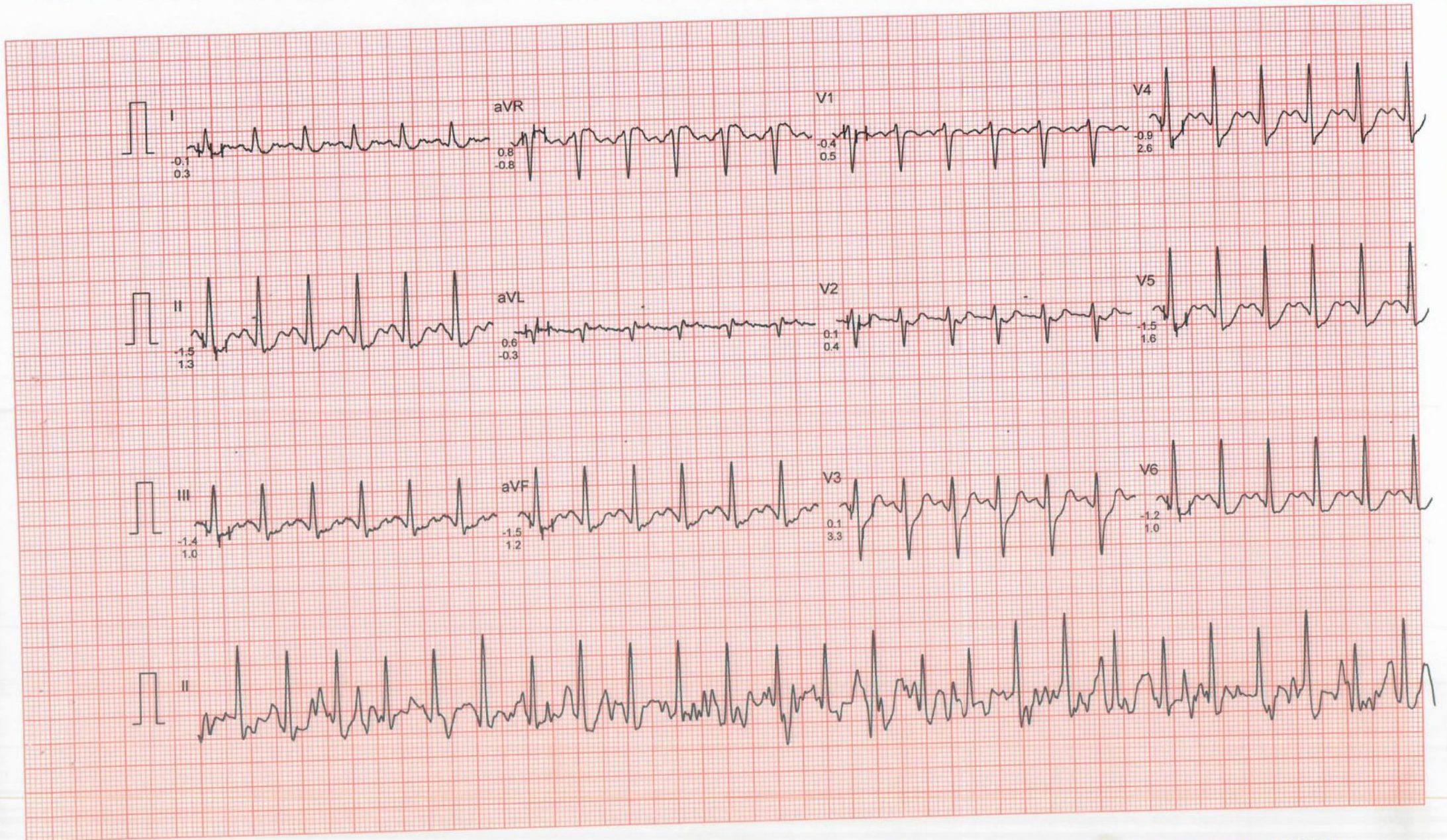

Dr. CHARU KOHLI' CLINIC

Mr. VINOD KUMAR
I.D. : 48
AGE/SEX : 51/M
RECORDED : 30-11-2022 9:05

RATE : 114 BPM
B.P. : 142/76 mmHg

BRUCE
RECOVERY
PHASE TIME : 0:59

ST @ 10mm/mV
80ms PostJ
SPEED : 0.0 Km./Hr.
GRADE : 0.0 %

LINKED MEDIAN

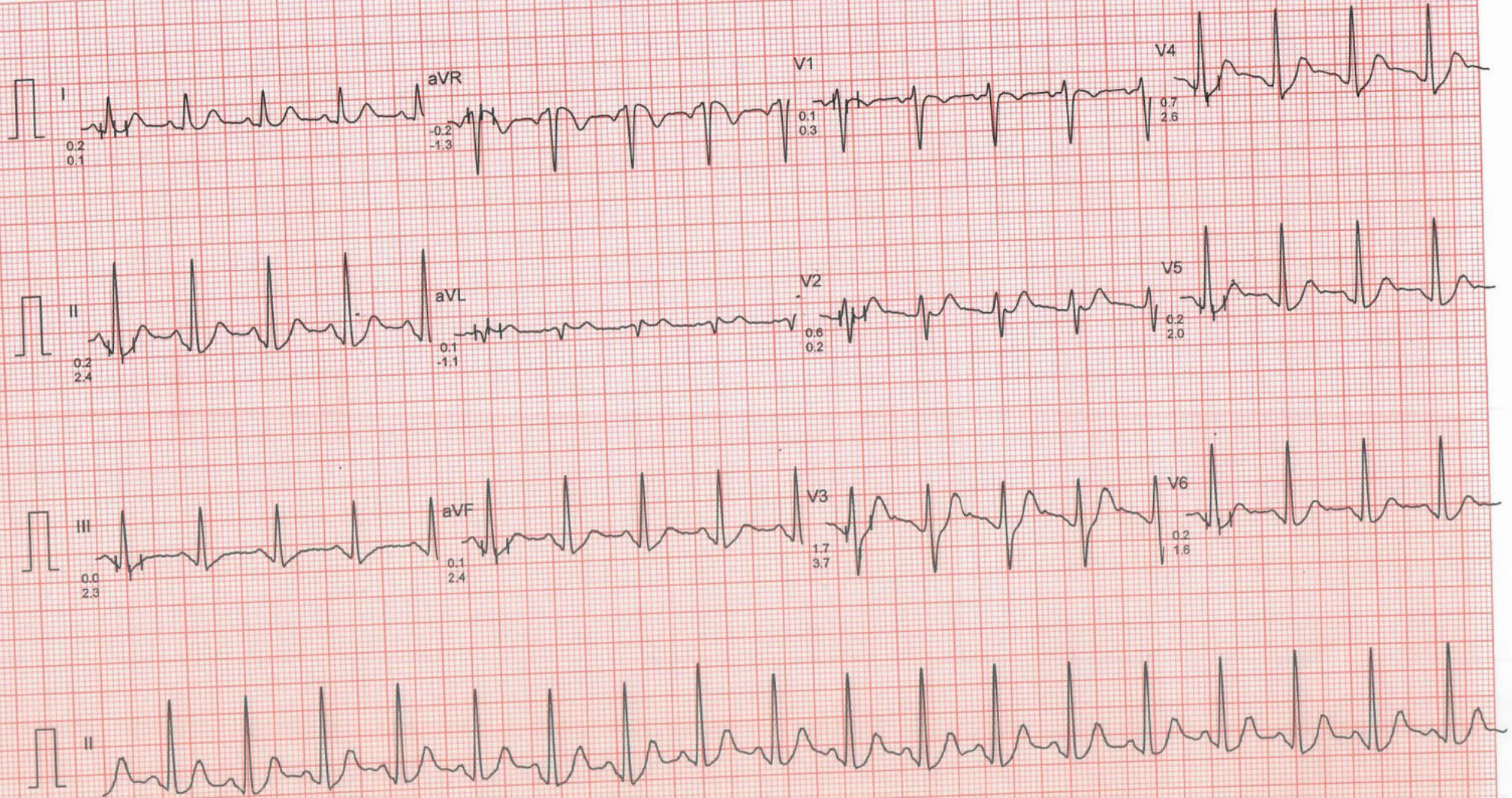

Dr. CHARU KOHLI' CLINIC

Mr. VINOD KUMAR

I.D. : 48

AGE/SEX : 51/M

RECORDED : 30-11-2022 9:05

RATE : 90 BPM

B.P. : 130/72 mmHg

BRUCE
RECOVERY
PHASE TIME : 2:59

ST @ 10mm/mV
80ms PostJ
SPEED : 0.0 Km./Hr.
GRADE : 0.0 %

LINKED MEDIAN

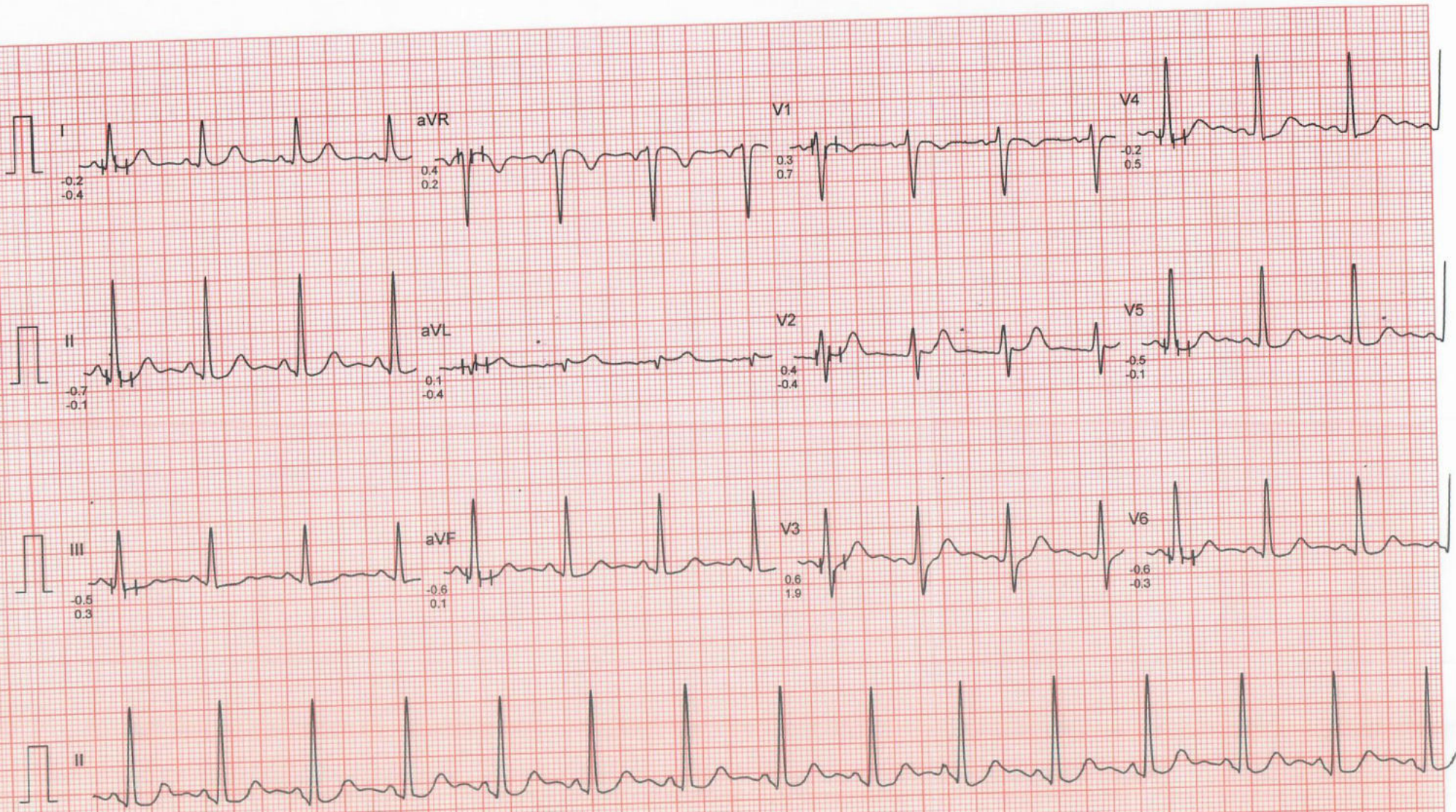

Dr. CHARU KOHLI' CLINIC

Mr. VINOD KUMAR
I.D. : 48
AGE/SEX : 51/M
RECORDED : 30-11-2022 9:05

RATE : 83 BPM
B.P. : 114/70 mmHg

BRUCE
RECOVERY
PHASE TIME : 5:59

ST @ 10mm/mV
80ms PostJ
SPEED : 0.0 Km./Hr.
GRADE : 0.0 %

LINKED MEDIAN

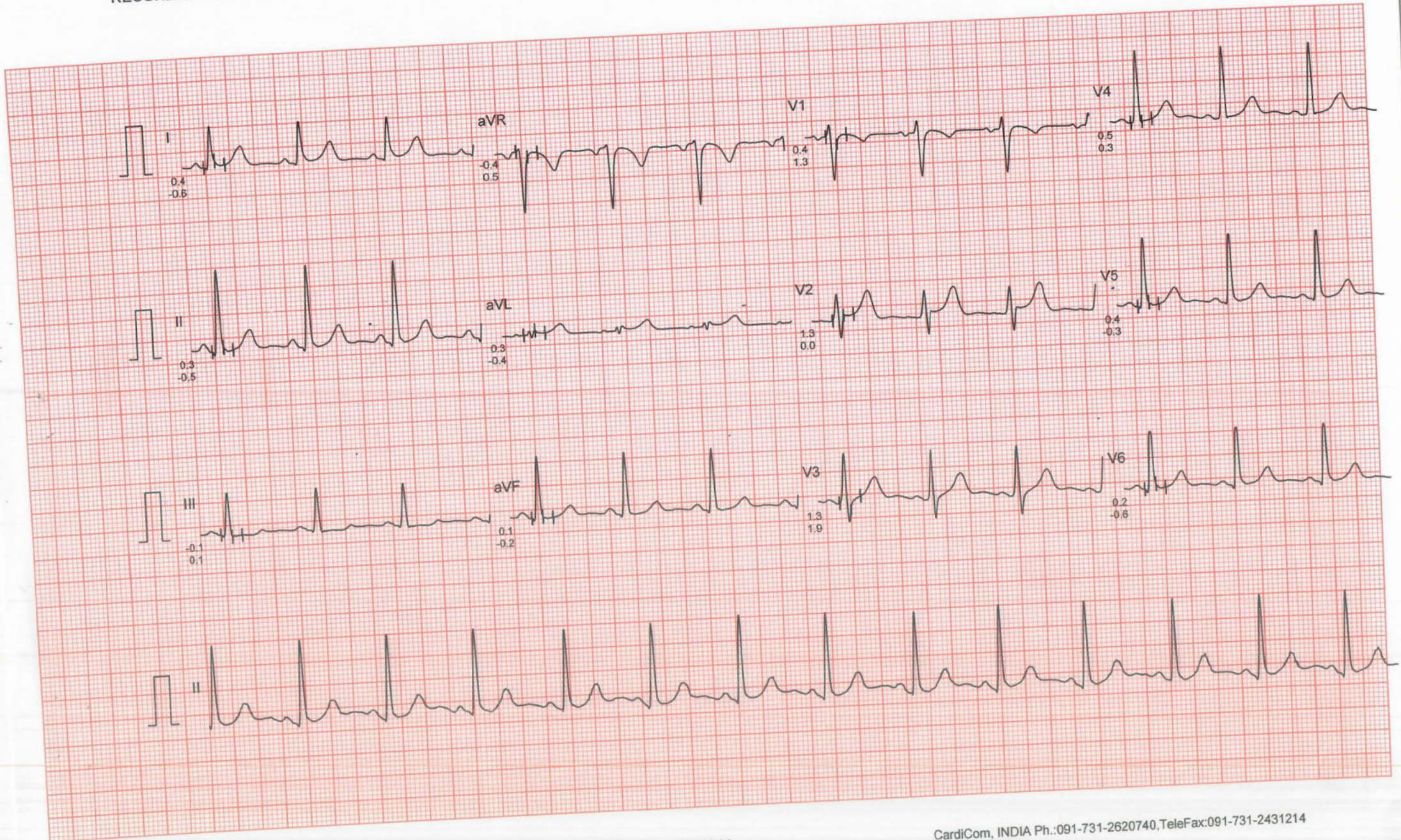

Dr. CHARU KOHLI' CLINIC

Mr. VINOD KUMAR

I.D. : 48

AGE/SEX : 51/M

RECORDED : 30-11-2022 9:05

RATE : 62 BPM

B.P. : 110/70 mmHg

SUPINE
PRETEST

ST @ 10mm/mV
80ms PostJ

62/min
WNL

LINKED MEDIAN

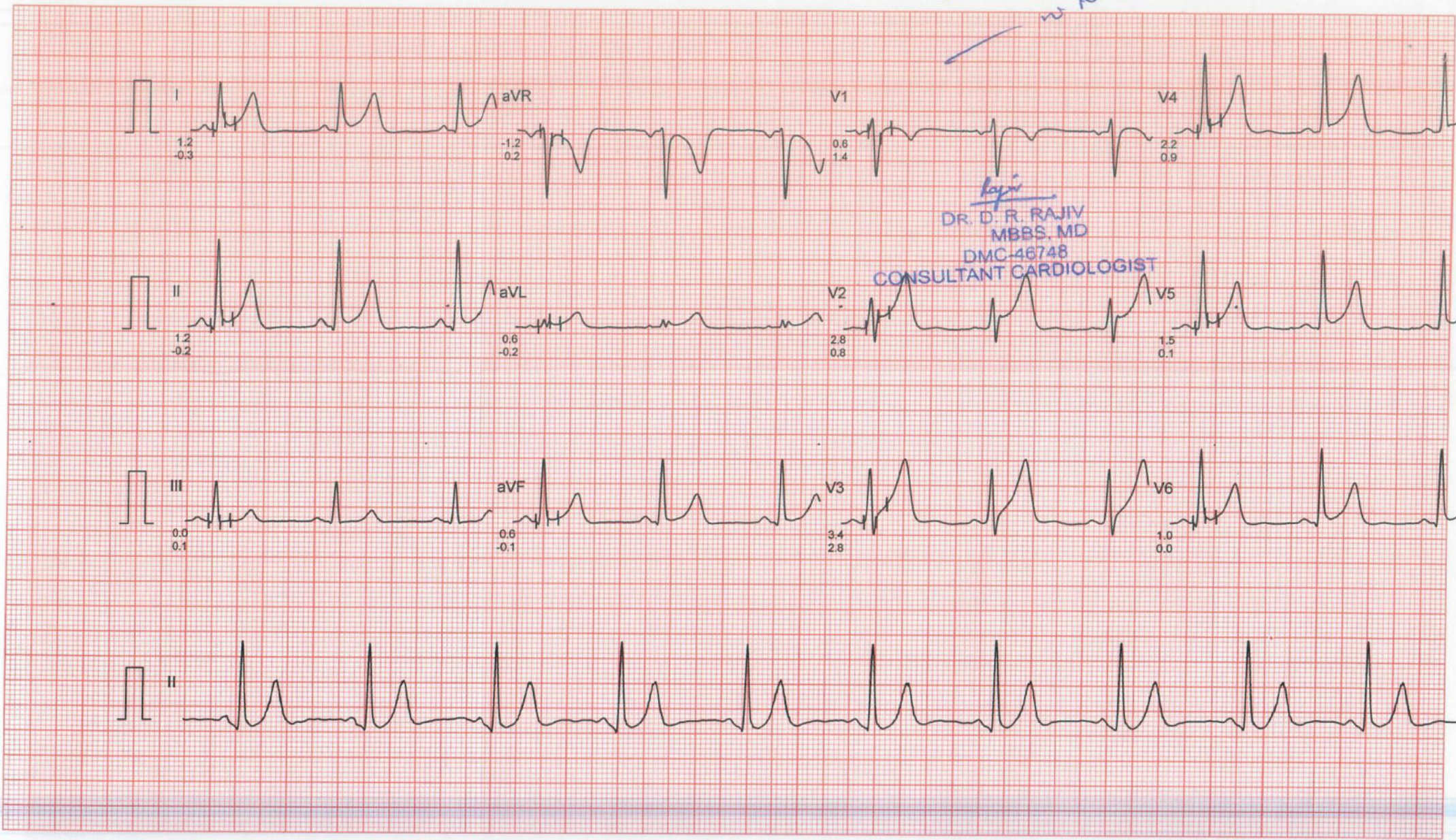

Rajiv
DR. D. R. RAJIV
MBBS, MD
DMC-46748
CONSULTANT CARDIOLOGIST

30-11-2022 10:04:16

12.20 s
78.00 kV
8.00 mA

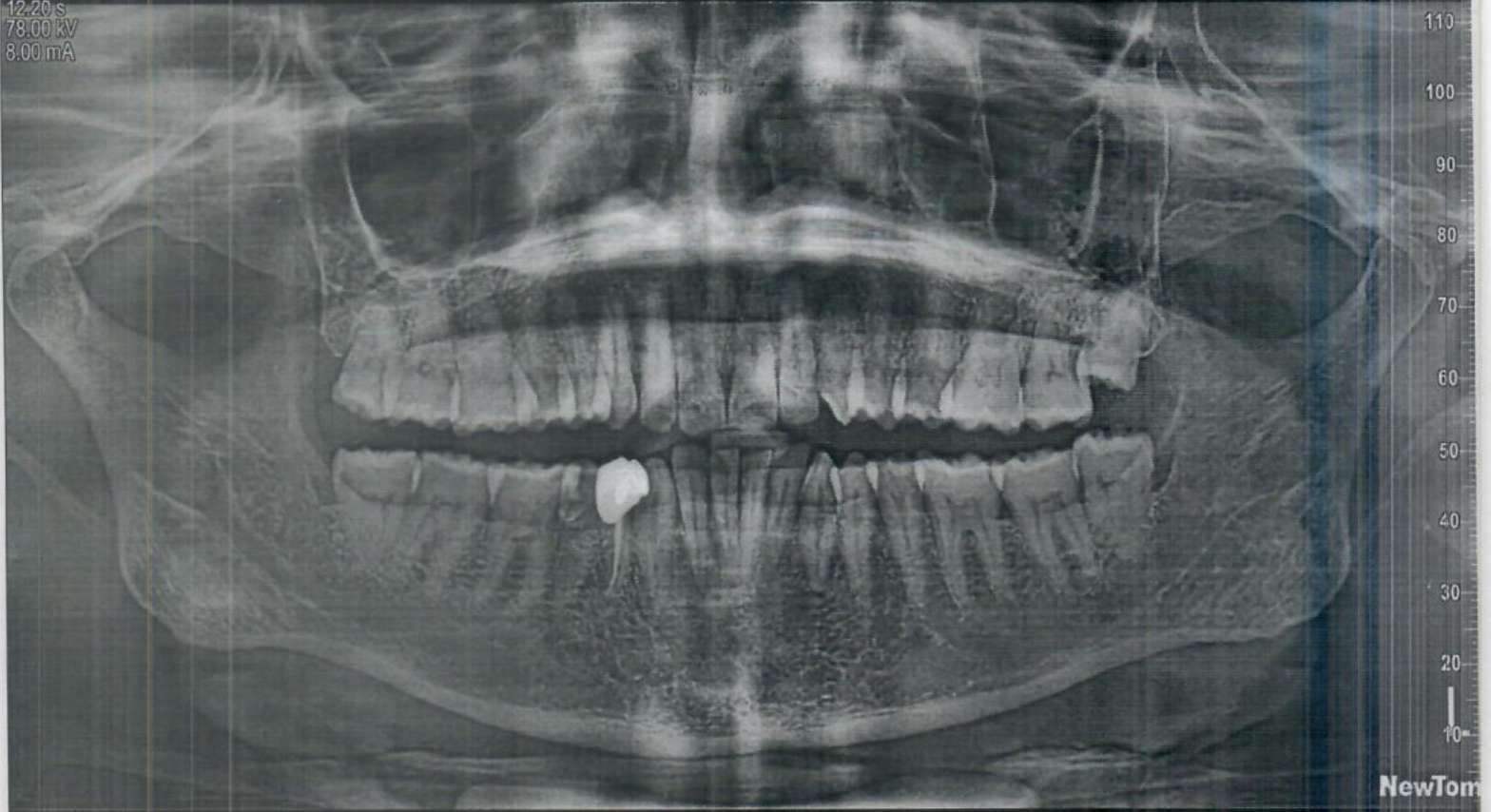

30-11-2022 10:04:16

12.20 s
78.00 kV
8.00 mA

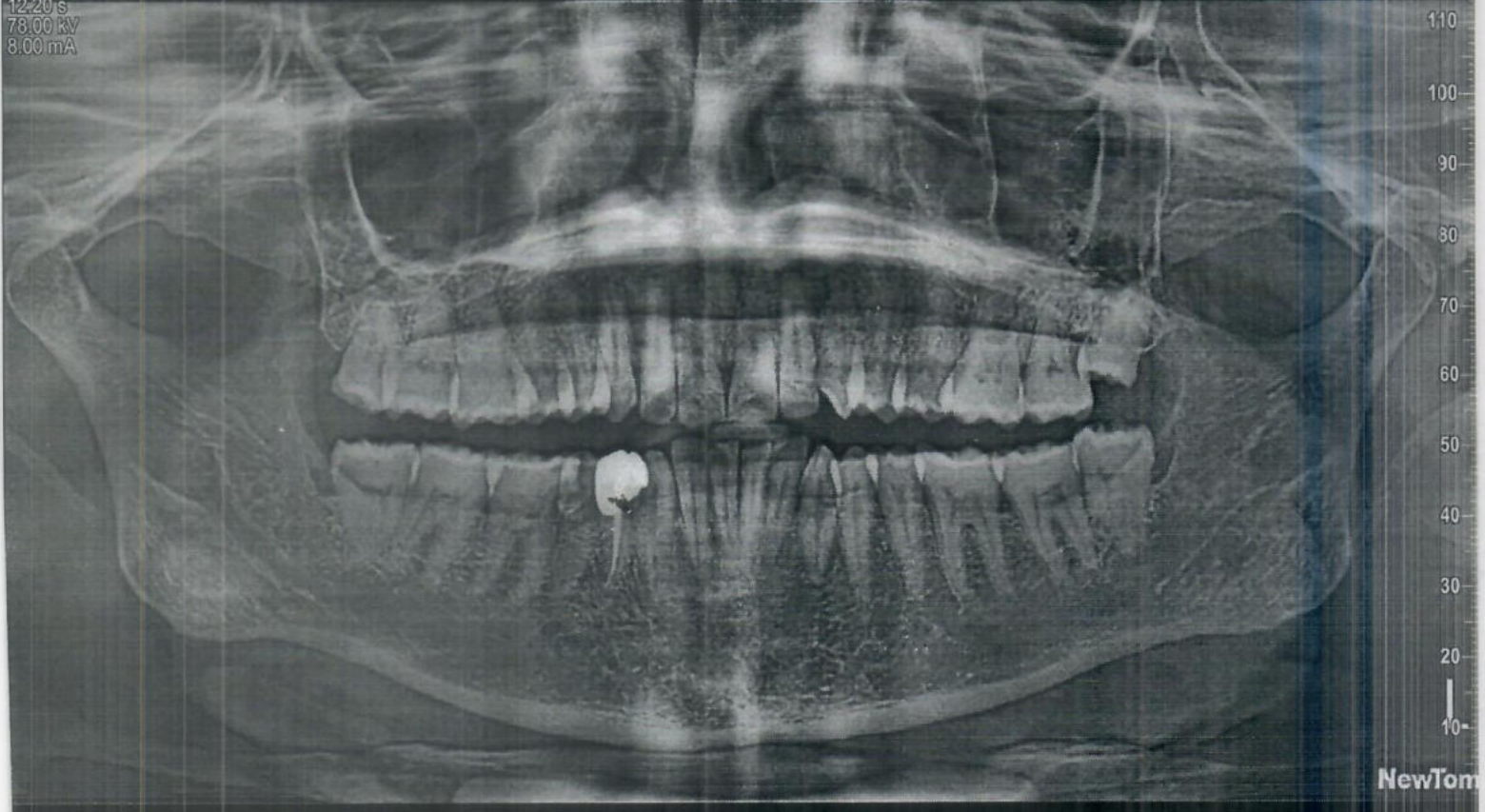

NAME : VINOD KUMAR

AGE/SEX : 49Y/M

DATE : 30.11.2022

X - RAY CHEST PA VIEW :

Cardiac shadow is normal.
Aorta is normal.
Bilateral lung fields are clear.
Both costophrenic angles are clear.
Bilateral domes of diaphragm are normal.
No bony injury noted.

IMPRESSION: Normal chest skiagram.

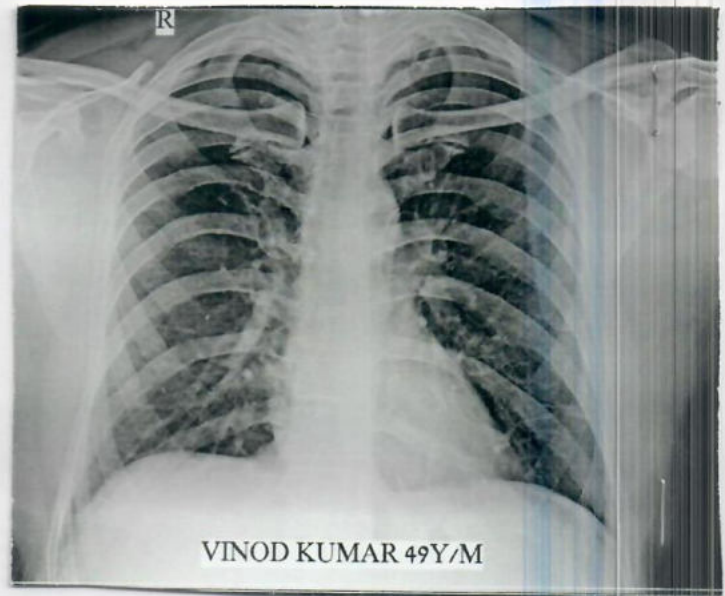

DR. CHARU KOHLI
MBBS, DMRD

DMC-8388
CONSULTANT RADIOLOGIST



Charu Kohli

DR. CHARU KOHLI
MBBS, DMRD
Consultant Radiologist

IMPORTANT: Owing to technical limitations in case of any error in the study, the Doctor cannot be held responsible for claim of damages of any nature and this report is not valid for any Medico-legal aspect.



Registration No.	102216102	Mobile No.	9634891743
Patient Name	Mr. VINOD KUMAR	Registration Date/Time	30/11/2022 08:32:24
Age / Sex	51 Yrs Male	Sample Collected Date/Time	30/11/2022 10:54:18
Ref By / Hospital	Others BANK OF BARODA	Report Date/Time	30/11/2022 13:04:51
Collected At	DCKC	Printed Date/Time	30/11/2022 15:27:06

Test Name	Value	Unit	Biological Ref Interval
-----------	-------	------	-------------------------

HAEMATOLOGY

Complete Blood Count (CBC)

Haemoglobin (Hb) ,EDTA <i>Method : Colorimetric</i>	15.8	g/dL	13.0 - 17.0
Total Leucocyte Count (TLC) ,EDTA <i>Method : Electric impedance</i>	06.9	10 ⁹ /L	04.0 - 10.0
Differential Leucocyte Count <i>Method : Microscopy</i>			
Neutrophil ,EDTA	59.0	%	40.0 - 80.0
Lymphocyte ,EDTA	31.0	%	20.0 - 45.0
Eosinophil ,EDTA	3.0	%	1.0 - 6.0
Monocyte ,EDTA	7.0	%	2.0 - 10.0
Basophil ,EDTA	0.0	%	0.0 - 2.0
ESR ,EDTA <i>Method : Westergreen</i>	10	mm/1st hr.	00 - 15
Red Blood Cell (RBC) ,EDTA <i>Method : Electric impedance</i>	5.14	10 ⁶ /uL	4.50 - 5.50
Hematocrit (HCT /PCV) ,EDTA <i>Method : Pulse height detection</i>	46.0	%	40.0 - 50.0
Mean Corp Volume (MCV) ,EDTA <i>Method : Calculated</i>	89.7	fL	83.0 - 101.0
Mean Corp Hb (MCH) ,EDTA <i>Method : Calculated</i>	30.7	pg	27.0 - 32.0
Mean Corp Hb Conc (MCHC) ,EDTA <i>Method : Calculated</i>	34.2	g/dL	31.5 - 34.5
Platelet Count(PLT) ,EDTA <i>Method : Electric impedance/Microscopy</i>	223.00	10 ³ /uL	150.00 - 410.00

Page No: 1 of 9

Checked By :- POOJA

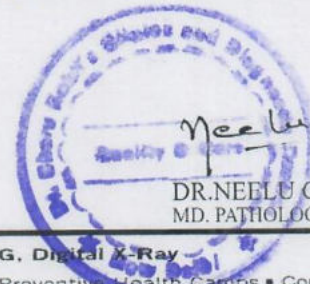

DR. NEELU CHHABRA
MD. PATHOLOGIST

At Your Home: Collection of Blood Samples, ECG, Digital X-Ray

Occupational Health Service • Diagnostic & Preventive • Health Assessment • Periodic Preventive Health Camps • Corporate Health Checks

Ultrasound | Digital X Ray | DEXA | Mammography | Path Lab | ECHO | TMT | Healthchecks | PFT | Holter | Audiometry



Registration No.	102216102	Mobile No.	9634891743
Patient Name	Mr. VINOD KUMAR	Registration Date/Time	30/11/2022 08:32:24
Age / Sex	51 Yrs Male	Sample Collected Date/Time	30/11/2022 10:54:18
Ref By / Hospital	Others BANK OF BARODA	Report Date/Time	30/11/2022 14:07:21
Collected At	DCKC	Printed Date/Time	30/11/2022 15:27:06

Test Name	Value	Unit	Biological Ref Interval
-----------	-------	------	-------------------------

RDW- CV% ,EDTA 13.2 % 11.6 - 14.0

Blood Group ABO ,EDTA "B"
Method : Forward Grouping

Rh Typing ,EDTA POSITIVE
Method : Forward Grouping

HbA1c ,EDTA 5.1 %
Method : Photometric method

INTERPRETATIONS:-

NORMAL RANGE 4.00 - 5.60 %

Pre Diabetic/ Higher chance of getting diabetes	5.70	- 6.20	%
Good Diabetic Control	6.20	- 6.80	%
Fair Diabetic Control	6.80	- 7.60	%
Uncontrolled Diabetes -action suggested	>7.6		%

Note:-

Glycosylated Haemoglobin is a specific component of HBA1C and is the blood glucose bound to it. This test is an index of carbohydrate in balance during the preceeding two months. The estimation is of greater importance for specific group of patient. This result are not affected by time, meal intake exercise, diabetic drugs, emotional Stress etc. HbA1c should be routinely monitored ideally at least every 3 months.

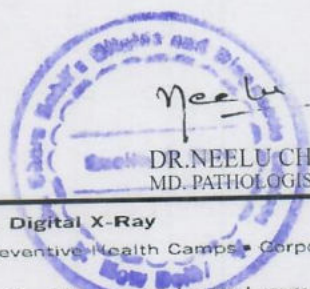



Registration No.	102216102	Mobile No.	9634891743
Patient Name	Mr. VINOD KUMAR	Registration Date/Time	30/11/2022 08:32:24
Age / Sex	51 Yrs Male	Sample Collected Date/Time	30/11/2022 10:54:18
Ref By / Hospital	Others BANK OF BARODA	Report Date/Time	30/11/2022 13:04:51
Collected At	DCKC	Printed Date/Time	30/11/2022 15:27:06

Test Name	Value	Unit	Biological Ref Interval
-----------	-------	------	-------------------------

BIOCHEMISTRY

LIPID PROFILE

Total Lipids ,Serum Plain	517	mg/dl	400 - 700
Serum Cholesterol ,Serum Plain <i>Method : CHOD-POD</i>	192	mg/dl	0 - 200
Serum Triglycerides ,Serum Plain <i>Method : GOD-POD</i>	133	mg/dl	60 - 165
Serum HDL Cholesterol ,Serum Plain <i>Method : Direct Method</i>	52.0	mg/dl	40.0 - 70.0
Serum LDL Cholesterol ,Serum Plain <i>Method : Calculated</i>	113.0	mg/dl	30.0 - 100.0
Serum VLDL Cholesterol ,Serum Plain <i>Method : Calculated</i>	27.0	mg/dl	24.0 - 45.0
Total CHO/HDL Cholesterol Ratio ,Serum Plain <i>Method : Calculated</i>	3.69		
LDL/HDL Cholesterol Ratio ,Serum Plain <i>Method : Calculated</i>	2.17		

Guidelines for Total Blood Cholesterol Levels on 11 to 12 hour fasting samples.

Desirable : Less than 200 mg/dl

Borderline High Risk : 200 to 239 mg/dl

High Risk : 240 mg/dl and over, on repeated values

Optimal Level for Cardiac Patients : Less than 200 mg/dl

HDL-C : High HDL has generally been found to be protective, decreasing the risk of coronary Artery disease (CAD) in most people. However, some recent studies have shown that in some people with high HDL, the HDL is not protective and may, in fact result in higher risk for CAD than in people with normal HDL levels. In one study it was shown that people with CAD and high HDL had underlying genetic anomalies in enzymes important in lipid turnover. Another study showed that high levels of abnormally large HDL particles were associated with increased risk of CAD. Factors that elevate HDL concentrations include chronic alcoholism, treatment with oral estrogen replacement therapy, extensive aerobic exercise, and treatment with niacin, statins, or fibrates. Smoking reduces levels of HDL cholesterol, while quitting smoking leads to a rise in the plasma HDL level.

Triglycerides

Female 40 - 140

Male 60 - 165

Adult levels:

Optimal <100 mg/dL

Near Optimal/ above optimal 100 - 129 mg/dL

Borderline high 130 - 159 mg/dL

High 160 - 189 mg/dL

Page No: 3 of 9

Checked By :- POOJA



At Your Home: Collection of Blood Samples, ECG, Digital X-Ray

Occupational Health Service • Diagnostic & Preventive • Health Assessment • Periodic Preventive Health Camps • Corporate Health Checks

Ultrasound | Digital X Ray | DEXA | Mammography | Path Lab | ECHO | TMT | Healthchecks | PFT | Holter | Audiometry



Registration No.	102216102	Mobile No.	9634891743
Patient Name	Mr. VINOD KUMAR	Registration Date/Time	30/11/2022 08:32:24
Age / Sex	51 Yrs Male	Sample Collected Date/Time	30/11/2022 10:54:18
Ref By / Hospital	Others BANK OF BARODA	Report Date/Time	30/11/2022 13:24:18
Collected At	DCKC	Printed Date/Time	30/11/2022 15:27:06

Test Name	Value	Unit	Biological Ref Interval
-----------	-------	------	-------------------------

KIDNEY FUNCTION TEST (KFT)

Blood Urea ,Serum Plain <i>Method : Urease -UV</i>	26.1	mg/dl	15.0 - 45.0
Serum Creatinine ,Serum Plain <i>Method : Mosified Jaffe's</i>	1.11	mg/dl	0.40 - 1.50
Serum Uric Acid ,Serum Plain <i>Method : Uricase- POD</i>	6.50	mg/dl	3.40 - 7.00
Serum Sodium ,Serum Plain <i>Method : ISE Direct</i>	138.0	mmol/L	135.0 - 148.0
Serum Potassium ,Serum Plain <i>Method : ISE Direct</i>	4.00	mmol/L	3.50 - 5.00
Serum Chloride ,Serum Plain <i>Method : ISE DIRECT</i>	101.00	mmol/L	97.00 - 107.00
Serum Calcium ,Serum Plain <i>Method : Arsenazo III</i>	9.50	mg/dl	New Born : 7.8 - 11.2 mg/dl Adult : 8.2 - 10.6 mg/dl

Page No: 4 of 9

Checked By :- POOJA, SARLA

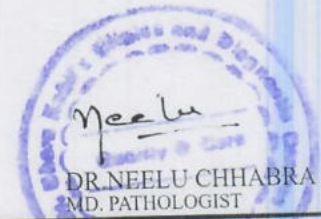

DR. NEELU CHHABRA
MD. PATHOLOGIST



Registration No.	102216102	Mobile No.	9634891743
Patient Name	Mr. VINOD KUMAR	Registration Date/Time	30/11/2022 08:32:24
Age / Sex	51 Yrs Male	Sample Collected Date/Time	30/11/2022 10:54:18
Ref By / Hospital	Others BANK OF BARODA	Report Date/Time	30/11/2022 13:04:51
Collected At	DCKC	Printed Date/Time	30/11/2022 15:27:06

Test Name	Value	Unit	Biological Ref Interval
LIVER PROFILE / LFT			
Serum Bilirubin (Total) ,Serum Plain <i>Method : DSA Method</i>	0.36	mg/dl	0.00 - 1.20
Serum Bilirubin (Direct) ,Serum Plain <i>Method : DSA Method</i>	0.14	mg/dl	0.00 - 0.30
Serum Bilirubin (Indirect) ,Serum Plain <i>Method : Calculated Parameter</i>	0.22	mg/dl	0.00 - 0.60
SGOT ,Serum Plain <i>Method : IFCC/KINETIC</i>	40.3	IU/l	Males : Upto 46 IU/l Females : Upto 40 IU/l
SGPT ,Serum Plain <i>Method : IFCC/KINETIC</i>	68.3	IU/l	Upto 49 IU/l
Serum Alkaline Phosphatase ,Serum Plain <i>Method : DEA Method</i>	111.0	IU/l	30.0 - 120.0
Serum Total Protein ,Serum Plain <i>Method : Biuret Method</i>	7.56	gm/dl	6.00 - 8.50
Serum Albumin ,Serum Plain <i>Method : BCG Method</i>	4.29	gm/dl	3.20 - 5.50
Globulin ,Serum Plain <i>Method : Calculated</i>	3.30	gm/dl	2.00 - 4.10
A/G Ratio ,Serum Plain <i>Method : Calculated</i>	1.30		1.00 - 2.10
Serum GGTP ,Serum Plain <i>Method : G-Glutamyl Transferase</i>	58.0	U/L	0.0 - 50.0

Page No: 5 of 9

Checked By :- POOJA

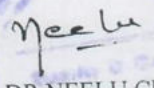

DR. NEELU CHHABRA
 MD. PATHOLOGIST



Registration No.	102216102	Mobile No.	9634891743
Patient Name	Mr. VINOD KUMAR	Registration Date/Time	30/11/2022 08:32:24
Age / Sex	51 Yrs Male	Sample Collected Date/Time	30/11/2022 10:54:18
Ref By / Hospital	Others BANK OF BARODA	Report Date/Time	30/11/2022 16:32:21
Collected At	DCKC	Printed Date/Time	30/11/2022 15:27:06

Test Name	Value	Unit	Biological Ref Interval
Blood Sugar (Fasting) ,Plasma F <i>Method : GOD POD</i>	100.1	mg/dl	70.0 - 110.0
Blood Sugar (PP) ,Plasma PP <i>Method : GOD POD</i>	106.9	mg/dl	70.0 - 140.0

Page No: 6 of 9

Checked By :- POOJA



DR. NEELU CHHABRA
MD. PATHOLOGIST

At Your Home: Collection of Blood Samples, ECG, Digital X-Ray

Occupational Health Service • Diagnostic & Preventive • Health Assessment • Periodic Preventive Health Camps • Corporate Health Checks

Ultrasound | Digital X Ray | DEXA | Mammography | Path Lab | ECHO | TMT | Healthchecks | PFT | Holter | Audiometry



Registration No.	102216102	Mobile No.	9634891743
Patient Name	Mr. VINOD KUMAR	Registration Date/Time	30/11/2022 08:32:24
Age / Sex	51 Yrs Male	Sample Collected Date/Time	30/11/2022 10:54:18
Ref By / Hospital	Others BANK OF BARODA	Report Date/Time	30/11/2022 14:27:53
Collected At	DCKC	Printed Date/Time	30/11/2022 15:27:06

Test Name	Value	Unit	Biological Ref Interval
-----------	-------	------	-------------------------

IMMUNOASSAY

TOTAL THYROID PROFILE ,Serum Plain

Triiodothyronine (T3)	1.05	ng/ml	0.50 - 2.00
Thyroxin (T4)	7.65	ug/dl	4.40 - 11.60
Thyroid Stimulating Hormone (TSH)	4.54	uIU/mL	0.39 - 6.16

Comments :

The levels of thyroid hormone (T3&T4) are low in case of primary secondary and tertiary hypothyroidism and sometimes in nonthyroidal illness also. Increased levels are found in grave-s disease, hyperthyroidism and thyroid hormone resistance. T3 levels are also raised in T3 thyrotoxicosis. TSH levels are raised in primary hypothyroidism and are low in hyperthyroidism and secondary



DR. NEELU CHHABRA
 MD. PATHOLOGIST



Registration No.	102216102	Mobile No.	9634891743
Patient Name	Mr. VINOD KUMAR	Registration Date/Time	30/11/2022 08:32:24
Age / Sex	51 Yrs Male	Sample Collected Date/Time	30/11/2022 10:54:18
Ref By / Hospital	Others BANK OF BARODA	Report Date/Time	30/11/2022 12:31:01
Collected At	DCKC	Printed Date/Time	30/11/2022 15:27:06

Test Name	Value	Unit	Biological Ref Interval
------------------	--------------	-------------	--------------------------------

CLINICAL PATHOLOGY

URINE ROUTINE EXAMINATION

URE PHYSICAL EXAMINATION

Colour ,URINE	Pale Yellow	Pale Yellow
Volume ,URINE	15 mL	
Appearance ,URINE	Clear	Clear

URE CHEMICAL EXAMINATION

Reaction ,URINE	Acidic	Acidic
Ph (Strip Method) ,URINE	6.0	5.0 - 8.0
Specific Gravity ,URINE	1.025	1.001 - 1.035
Protein (Strip Method) ,URINE	Nil	Not-Detected
Glucose (Strip Method) ,URINE	Nil	Nil

URE MICROSCOPY EXAMINATION

Pus Cells ,URINE	1 - 2 /HPF	0 - 2
Epithelial Cells ,URINE	2 - 3 /HPF	0 - 2
RBC's ,URINE	NIL /HPF	0 - 2
Casts ,URINE	Nil	
Crystals ,URINE	Nil	
Bacteria ,URINE	Absent	Absent
Mucus Thread ,URINE	Nil	Nil
Other ,URINE	Nil	

Page No: 8 of 9

Checked By :- POOJA



DR. NEELU CHHABRA
MD. PATHOLOGIST

At Your Home: Collection of Blood Samples, ECG, Digital X-Ray

Occupational Health Service • Diagnostic & Preventive • Health Assessment • Periodic Preventive Health Camps • Corporate Health Checks

Ultrasound | Digital X Ray | DEXA | Mammography | Path Lab | ECHO | TMT | Healthchecks | PFT | Holter | Audiometry



Registration No.	102216102	Mobile No.	9634891743
Patient Name	Mr. VINOD KUMAR	Registration Date/Time	30/11/2022 08:32:24
Age / Sex	51 Yrs Male	Sample Collected Date/Time	30/11/2022 11:29:50
Ref By / Hospital	Others BANK OF BARODA	Report Date/Time	30/11/2022 13:25:09
Collected At	DCKC	Printed Date/Time	30/11/2022 15:27:06

Test Name	Value	Unit	Biological Ref Interval
-----------	-------	------	-------------------------

STOOL ANALYSIS

STOOL MICROSCOPIC EXAMINATION

OTHERS ,STOOL

SNR

Nil

*** End of Report ***

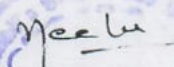

DR. NEELU CHHABRA
MD. PATHOLOGIST