

DR. RAJENDRA PASSWALA

M.D. (General Medicine)

Consultant Physician

Specialist In Heart & Kidney Diseases

Reg No : G-11241

Mo: 9898944414

OPR NO:

Shalby MD Physician Clinic

Patient Name:-

Kunal Kumar Keshri

Age / Sex :-

36/M

Chief Complaints:-

No Complaints

Date: 19-10-24

Weight:- 93.5 kg

Height:- 165 cm

Nutritional assessment:-

- Obese
- Well nourished
- Mild-moderate nourished
- Severely mal-nourished

Pulse:- 96/min

BP:- 130/90 mm

SpO2:- 98%

Drug / Food Allergy:-

Past History :-

NOT known

Family History:-

Systemic Examination:-

AS
RS
LN
~~SP~~

CIMAD

Provisional Diagnosis:-

TG ↑, Cholesterol ↑, HbA1C 7.4%, Anaemia (I.D.A), Hypothyroid

All the blood biochemistry & abnormalities in blood is treatable & controllable
So pt. is fit for the job

SHALBY HOSPITAL, SURAT

Near Navyug College, Rander Road, Adajan, Surat. Gujarat, India. | Ph.: 0261-7190000 | Email : info.surat@shalby.org

SHALBY LIMITED

Regd. Office: Opp. Karnavati Club, S. G. Road, Ahmedabad - 380 015, Gujarat, India.

Corp. Office: B-301 & 302, Mondeal Heights, Opp. Karnavati Club, S. G. Road, Ahmedabad - 380 015, Gujarat, India

Investigation :-

~~ON: E. Methformin 1000 mg~~
= T. Dapa 10/1000
- T. Sitared 100/1000
- T. Thyrox 100 mg

28
27
Dr
fBS
PPBS
(2hr)
ShPT

D.M. 2428
Hypothyroid
100 mg
6 months

Treatment and further advices:-
(Write in Capital Letters)

= T. Uprise D3 60k (4)
9 गोलियाँ 2 दिन बाद शुरू करें (सुबह खाने के बाद)
Rx T. Sitared MDXR 100/1000/10
9 गोलियाँ 10 दिनों तक शुरू करें

Rx

T. Telma-20 (10)
9 गोलियाँ
= T. Razel-5 (10)
9 दिन बाद शुरू करें
= T. Thyrox 125 mg
9 गोलियाँ 10 दिनों तक शुरू करें
- T. Shelcal-M 250
9 दिन बाद शुरू करें
- T. Neuroclone Q 10

Follow Up:

Admission

Date:-

1/10

बघी एकाओ डॉक्टरने बतादीने लेदी.
= 5 दिनों तक शुरू करें
= 5 दिनों तक शुरू करें
1st dose 1M on all days total 5

Incase of emergency please report to Emergency Department of Hospital OR Call:- 0261-7190000 / 9512660

Numeric Rating Scale



Wong-Baker FACES® Pain Rating Scale



P

Name:- *Kunal Kumar Keshei*

Date:- *19/10/24*

Chief Complaints:- *Routine Eye check up*



Pain Assessment:-

Past History:-

Family History:-

Allergy:- *NO Drugs Allergy*

Personal History:- Habits:- Alcohol:- Y/N Tobacco: Y/N Smoking: Y/N Regular Exercise: Y/N

General Examination:-

BP:- Pulse:-

Visual Acuity:- *6/6*
CPAP

NCT *16*
17

ON Examination

Temp:- *UN (UA)*
NGBE.

Ant. Segment

Systemic Examination:-

HT:- WT:-

PH Vision:- *6/6*
6/6

8/8 - 4/5 - 0.50x 70 6/6 NT
6/6. INT

Both Eye

Cornea

Lens

Fundus

Anterior Chamber

J
Wm

Rt. EYE

Lt. EYE

Media:-

Disc: -

Blood Vessel:-

Background:-

Macula:-

Investigation:-

J
y-

Diagnosis:-

① compound myopic Astigmatism
② simple myopia

Treatment:-

Glasses

Nutritional Assessment:-

Preventive Care & Counselling:-

Follow Up ON:-

2 months / ses

Signature of the Consultant

DR. Rujuta Shilal

Patient's Name: Kunal Kumar Keshri

UHID:373420

Age: 36 yrs / male

Date:19 / 10 / 2024

ECHOCARDIOGRAPHY REPORT

Valves:-

Mitral valve :Normal, No MR

Aortic valve :Normal, No AR

Tricuspid valve :Normal, No TR

Pulmonary valve:Normal, No PR

Chambers:-

Left Atrium:Normal

Right Atrium:Normal

Right Ventricle:Normal size cavity,Good RV systolic function With TAPSE:20

Left Ventricle: Normal size cardiac chambers, No Regional wall Motion abnormality.
Normal LV systolic function
with Ejection Fraction 60 %.
Normal Diastolic Flow Pattern.

Septae:-

IVS: Intact. No residual VSD.

IAS :Intact.

Pericardium:Normal.

IVC:10 mm with more than 50% collapsibility.

OTHER FINDINGS :- Bilateral lung angle clear

CONCLUSION:-

- Normal LV Systolic function
- No RWMA
- EF 60 %



DR.SUSHIL YADAV

Consultant Clinical cardiologist

Note : Normal echo study does not rule out underlying Coronary artery disease

SHALBY HOSPITAL, SURAT

Near Navyug College, Rander Road, Adajan, Surat. Gujarat, India. | Ph.: 0261-7190000 | Email : info.surat@shalby.org

SHALBY LIMITED

Regd. Office: Opp. Karnavati Club, S. G. Road, Ahmedabad - 380 015, Gujarat, India
Corp. Office: B-301 & 302, Mondeal Heights, Gandhinagar, Ahmedabad - 380 015, Gujarat, India

Kunal Keshri

Incomplete RBBB
CA +

Unconfirmed Report
Reviewed by:

1100 Sinus rhy
7202 Moderate left axis deviation
0102 ARTIFACT PRESENT
9110 ** normal ECG **

ID: _____ Name: _____ Birth date: _____ / _____ / _____ years

Sex: M Height: _____ cm Weight: _____ kg

Medication: _____

Symptoms: _____

History: _____

Heart rate: 96 bpm

PR int: 174 ms

QRS dur: 84 ms

QT/QTc(E) int: 330/384 ms

P/ORS/T axis: 46/-21/34

RV5/SV1 amp: 0.64/0.27 mV

RV5+SV1 amp: 0.91 mV

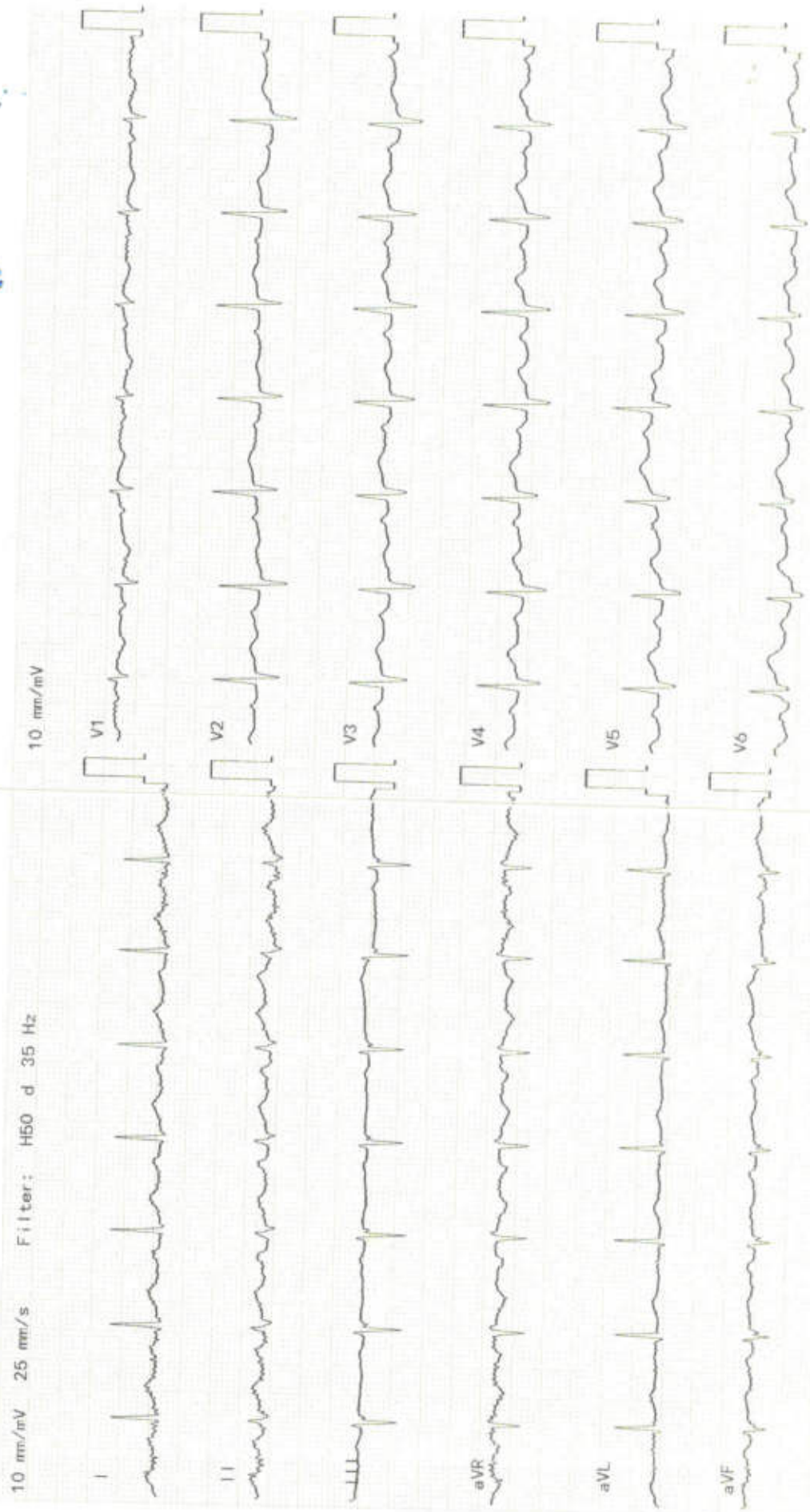

Patient Name: KUNAL KUMAR KESHRI		UHID: SUR0000373420	
Age / Sex: 36 Yrs. / Male		Study:	USG Abdomen + Pelvis
Referred By:	Dr.,at shalby Hospital		Date: 19.10.2024

ULTRASOUND OF ABDOMEN AND PELVIS (TAS)

Liver is normal in size shows grade III fatty changes. No focal lesion seen. The Hepatic veins appear normal. No evidence of dilated I.H.B.R. **Portal vein** appears normal.

Gall bladder is well distended and appears normal. No evidence of calculi seen. Wall appears normal. No pericholecystic fluid seen. **CBD** appears normal.

Pancreas appears normal in size and echotexture.

Spleen appears normal in size and appearance. No focal lesion seen.

Right kidney It shows normal echotexture and corticomedullary differentiation. There is no evidence of scarring, hydronephrosis or calculi.

Left kidney It shows normal echotexture and corticomedullary differentiation. There is no evidence of scarring, hydronephrosis or calculi.

Urinary bladder well distended and appears normal. No evidence of any intraluminal mass or calculi.

Prostate is normal in size and measures 28 X 35 X 34 mm (Approx. vol- 17 cc). It has smooth outlines and normal reflectivity.

No ascites is seen. No abnormal bowel wall thickening and dilatation seen.

IMPRESSION:

- Mild hepatomegaly with grade III fatty liver.

Thanks for referral.



DR. ASHUTOSH GANDHI
DMRD (Radiodiagnosis)
G-14916

SHALBY HOSPITAL, SURAT

Near Navyug College, Rander Road, Adajan, Surat. Gujarat, India. | Ph.: 0261-7190000 | Email : info.surat@shalby.org

SHALBY LIMITED

Regd. Office: Opp. Karnavati Club, S. G. Road, Ahmedabad - 380 015, Gujarat, India.

Corp. Office: B-301 & 302, Mondeal Heights, Opp. Karnavati Club, S. G. Road, Ahmedabad - 380 015, Gujarat, India

Tel: 079 40203000 | Fax: 079 40203109 | info.sg@shalby.org | www.shalby.org

CIN: L85110G13004PLC011117





Certificate No. : MC-5200



Shalby Hospital (A Unit of Shalby Limited) Near Navyug College, Rander Road, Adajan, Surat, Gujarat, India.

Tel : 0261 7190000 | Ext : 851 | Mo : 9512036046 | Email : pathology.surat@shalby.in | Web : www.shalby.org

PID : SUR0000373420 OP-001

REPORT STATUS : Interim



Patient Name : Mr Kunal Kumar Keshri /

Registered On : 19-Oct-2024 10:32 AM

Lab ID : 410901473

Collected On : 19-Oct-2024 10:30 AM

Gender/Age : Male / 36 Years

DOB : 12-Oct-1988

Received On : 19-Oct-2024 10:33 AM

Ref. By : Health Check Up Shalby

Sample Type : EDTA Whole Blood

Parameter	Result	Unit	Biological Ref. Interval
-----------	--------	------	--------------------------

BLOOD COUNT AND INDICIES

HAEMOGLOBIN	Colorimetric Non Cyanide	10.4	g/dL	13.0 - 17.0
RBC COUNT	Electrical Impedance	4.33	mill/cmm	4.5 - 5.5
HCT	Calculated	35.7	%	40 - 50
MCV	Calculated based on the RBC histogram	82.4	fL	83 - 101
MCH	Calculated	24.0	pg	27 - 32
MCHC	Calculated	29.1	g/dL	31.5 - 34.5
RDW	Calculated	14.9	%	13.3 - 18.3

TOTAL LEUCOCYTE COUNT

Total WBC Count	Electrical Impedance	7980	cells/cmm	4000 - 10000
-----------------	----------------------	------	-----------	--------------

DIFFERENTIAL LEUCOCYTE COUNT (Manual by Microscopy)

NEUTROPHILS	Flow Cytometry	55	%	40 - 80
LYMPHOCYTES	Flow Cytometry	32	%	20 - 40
EOSINOPHILS	Flow Cytometry	4	%	1 - 6
MONOCYTES	Flow Cytometry	8	%	2 - 10
BASOPHIL	Flow Cytometry	1	%	0 - 2

PLATELET INDICES

PLATELET COUNT	Electrical Impedance	178000	/cmm	150000 - 410000
MPV	Calculated based on PLT Histogram	13.4	fL	7.5 - 12.0

PERIPHERAL SMEAR EXAMINATION

RBCs

Mild hypochromic and microcytic.

WBCs

Total and differential leucocyte counts are within normal limit.

PLATELETs

Adequate in number and normal in morphology.

MALARIAL PARASITE

Malarial parasites are not seen on smear examination.

EDTA Whole Blood - Tests done on Automated Five Part Cell Counter. (WBC, RBC, MCV & Platelet count by classical impedance method, Hb by cyanide-free colorimetric method, WBC differential by Chemical dye, Flowcytometry, Semi-conductive Laser scatter Method, independent Basophil channel & other parameters calculated). All Haemograms are reviewed & confirmed microscopically.

Reference Interval: Dacie and Lewis practical haematology 11th edition.

This is an Electronically Authenticated Report.

Generated On : 19-Oct-2024 05:43 PM

Approved On : 19-Oct-2024 12:05 PM

Dr Pankaj Agrawal

M.B., D.C.P
Consulting Pathologist



Shalby Hospital (A Unit of Shalby Limited) Near Navyug College, Rander Road, Adajan, Surat, Gujarat, India.
Tel : 0261 7190000 | Ext : 851 | Mo. : 9512036046 | Email : pathology.surat@shalby.in | Web : www.shalby.org

PID : SUR0000373420 OP-001

REPORT STATUS : Interim



Patient Name : Mr Kunal Kumar Keshri

Lab ID : 410901473

Gender/Age : Male / 36 Years

Ref. By : Health Check Up Shalby

DOB : 12-Oct-1988

Registered On : 19-Oct-2024 10:32 AM

Collected On : 19-Oct-2024 10:30 AM

Received On : 19-Oct-2024 10:33 AM

Sample Type : EDTA Whole Blood

Parameter	Result	Unit	Biological Ref. Interval
-----------	--------	------	--------------------------

BLOOD GROUP

(Tube agglutination: Forward & reverse)

ABO Type

"O"

RH Type

POSITIVE

This is an Electronically Authenticated Report.

Generated On : 19-Oct-2024 05:43 PM

Approved On : 19-Oct-2024 01:00 PM

Dr Pankaj Agrawal

M.B., D.C.P
Consulting Pathologist



Shalby Hospital (A Unit of Shalby Limited) Near Navyug College, Rander Road, Adajan, Surat, Gujarat, India.
Tel : 0261 7190000 | Ext : 851 | Mo : 9512036046 | Email : pathology.surat@shalby.in | Web : www.shalby.org

PID : SUR0000373420 OP-001

REPORT STATUS : Interim



Patient Name : **Mr Kunal Kumar Keshri** / Registered On : 19-Oct-2024 10:32 AM
Lab ID : 410901473 Collected On : 19-Oct-2024 10:30 AM
Gender/Age : Male / 36 Years DOB : 12-Oct-1988 Received On : 19-Oct-2024 10:33 AM
Ref. By : Health Check Up Shalby Sample Type : EDTA Whole Blood

Parameter	Result	Unit	Biological Ref. Interval
ESR 1st hour <i>Modified Westergren Method</i>	20	mm in 1 hour	0 - 15
HBA1C HbA1c - Glycated Haemoglobin <i>Boronate Affinity Assay</i>	7.4	%	Non-diabetic: <= 5.6 Pre-diabetic: 5.7-6.4 Diabetic: >= 6.5 Therapeutic goals for glycemic control Age > 19 years Goal of therapy: < 7.0 Action suggested: > 8.0 Age < 19 years Goal of therapy: <7.5
Estimated Average Glucose (eAG) (mg/dL) <i>Calculated</i>	166	mg/dL	

This is an Electronically Authenticated Report.

Generated On : 19-Oct-2024 05:43 PM
Approved On : 19-Oct-2024 12:05 PM

Dr Pankaj Agrawal
Dr Pankaj Agrawal
M.B., D.C.P
Consulting Pathologist

Shalby Hospital (A Unit of Shalby Limited) Near Navyug College, Rander Road, Adajan, Surat, Gujarat, India.
Tel : 0261 7190000 | Ext : 851 | Mo : 9512036046 | Email : pathology.surat@shalby.in | Web : www.shalby.org

PID : SUR0000373420 OP-001

REPORT STATUS : Interim



Patient Name : Mr Kunal Kumar Keshri /

Registered On : 19-Oct-2024 10:32 AM

Lab ID : 410901473

Collected On : 19-Oct-2024 10:30 AM

Gender/Age : Male / 36 Years

DOB : 12-Oct-1988

Received On : 19-Oct-2024 10:33 AM

Ref. By : Health Check Up Shalby

Sample Type : Fluoride F, Urine (PP),
Fluoride PP, Urine (F), S

Parameter	Result	Unit	Biological Ref. Interval
PLASMA GLUCOSE LEVEL			
FASTING PLASMA GLUCOSE			
Plasma Glucose (F) <i>GOD/POD (Glucose Oxidase/Peroxidase), Colorimetric</i>	133	mg/dL	74 - 106
Urine Sugar (F) <i>Glucose-oxidase/oxidase reaction</i>	ABSENT	mg/dL	Absent
POST PRANDIAL PLASMA GLUCOSE			
Plasma Glucose (PP) <i>GOD/POD (Glucose Oxidase/Peroxidase), Colorimetric</i>	196	mg/dL	Normal: 100-140 Impaired: 140 -199 Diabetic : =>200
Urine Sugar (PP) <i>Glucose-oxidase/oxidase reaction</i>	PRESENT[+++]	mg/dL	Absent
Liver Function Test			
SGPT (ALTV) <i>Multi Point Rate with P-5-P</i>	74	U/L	21 - 72
SGOT (AST) <i>Multi Point Rate with P-5-P</i>	58	U/L	17 - 59
Alkaline Phosphatase <i>PNPP, AMP Buffer</i>	95	U/L	20-50 yrs : 53 - 128 4-19 yr : 54 - 369 >=51 yr : 56 - 119
GGT <i>L-gamma-glutamyl-4-nitroanilide/glycylglycine Kinetic</i>	58	U/L	15 - 73
S. PROTEIN <i>Bisret (Alkaline cupric sulfate), End Point</i>	8.5	g/dL	6.3 - 8.2
Albumin <i>Bromocresol Green (BCG), Colorimetric</i>	4.2 ↑	g/dL	3.5 - 5.0
S. GLOBULIN <i>Calculated</i>	4.3 ↓	g/dL	2.3 - 3.6
A/G Ratio <i>Calculated</i>	1.0	Ratio	1.0 - 2.3

This is an Electronically Authenticated Report.

Generated On : 19-Oct-2024 05:43 PM

Approved On : 19-Oct-2024 12:05 PM

Dr Pankaj Agrawal
Dr Pankaj Agrawal
 M.B., D.C.P
 Consulting Pathologist



Shalby Hospital (A Unit of Shalby Limited) Near Navyug College, Rander Road, Adajan, Surat, Gujarat, India.
Tel : 0261 7190000 | Ext : 851 | Mo : 9512036046 | Email : pathology.surat@shalby.in | Web : www.shalby.org

PID : SUR0000373420 OP-001

REPORT STATUS : Interim



Patient Name : **Mr Kunal Kumar Keshri** /

Registered On : 19-Oct-2024 10:32 AM

Lab ID : 410901473

Collected On : 19-Oct-2024 10:30 AM

Gender/Age : Male / 36 Years

DOB : 12-Oct-1988

Received On : 19-Oct-2024 10:33 AM

Ref. By : Health Check Up Shalby

Sample Type : Fluoride F, Urine (PP),
Fluoride PP, Urine (F),S

Liver Function Test

Bilirubin Total

0.9 mg/dL

Azobilirubin/Dyphylline/Diazonium Salt

0-1 day (premature) 1.0 - 8.0
0-1 day (full term) : 2.0 - 6.0
1-2 day (premature) : 6.0 - 12.0
1-2 day (full term) : 6.0 - 10.0
3-5 day (premature) : 10.0 - 14.0
3-5 day (full term) : 4.0 - 8.0

Bilirubin Unconjugated

0.9 mg/dL

End-point Colorimetric (Dual wavelength spectrophotometric)

Adult : 0.2 - 1.3
Unconjugated bilirubin
Adults: 0.0-1.1
Neonates: 0.6-10.5

Bilirubin Direct

0 mg/dL

Calculated

Conjugated bilirubin and
Delta bilirubin (Bilirubin
covalently bound to albumin)
0.0-0.4

This is an Electronically Authenticated Report.

Generated On : 19-Oct-2024 05:43 PM

Approved On : 19-Oct-2024 12:05 PM

Dr Pankaj Agrawal

Dr Pankaj Agrawal

M.B., D.C.P
Consulting Pathologist



Shalby Hospital (A Unit of Shalby Limited) Near Navyug College, Rander Road, Adajan, Surat, Gujarat, India.

Tel: 0261 7190000 | Ext: 851 | Mo: 9512036046 | Email: pathology.surat@shalby.in | Web: www.shalby.org

PID : SUR0000373420 OP-001

REPORT STATUS : Interim



Patient Name : Mr Kunal Kumar Keshri /

Registered On : 19-Oct-2024 10:32 AM

Lab ID : 410901473

Collected On : 19-Oct-2024 10:30 AM

Gender/Age : Male / 36 Years

DOB : 12-Oct-1988

Received On : 19-Oct-2024 10:33 AM

Ref. By : Health Check Up Shalby

Sample Type : Serum

Parameter	Result	Unit	Biological Ref. Interval
LIPID PROFILE			
LIPID PROFILE			
Cholesterol <i>Cholesterol Esterase, Oxidase, Peroxidase</i>	177	mg/dL	Desirable: <200 Borderline High: 200 - 239 High >=240
SERUM TRIGLYCERIDE <i>Lipase/GK/GPO/POD</i>	210	mg/dL	Normal : <150 Borderline High : 150-199 High : 200-499 Very High : > 500
HDL CHOLESTEROL DIRECT <i>Phosphotungstic Acid/Mgcl2 - Enzymatic</i>	32	mg/dL	Major risk factor for heart disease : < 40 Negative risk factor for heart disease : >= 60
Non HDL Cholesterol <i>Calculated</i>	145	mg/dL	Optimal : <130 Desirable : 130-159 Borderline high : 159-189 High : 189-220 Very High : >=220
LDL Cholesterol <i>Calculated</i>	103	mg/dL	Optimal: <100 Near to above Optimal: 100 - 129 Borderline High: 130 - 159 High: 160 - 189 Very High: > 190
VLDL <i>Calculated</i>	42	mg/dL	6 - 38
LDL/dHDL <i>Calculated</i>	3.2		2.5 - 3.5
Chol/dHDL <i>Calculated</i>	5.5	Ratio	3.5 - 5.0

Note: Reference interval as per National Cholesterol Education Programme (NCEP) Adult Treatment Panel III Report. VLDL, CHOL/dHDL RATIO, LDL/dHDL RATIO, LDL Cholesterol, Non HDL Cholesterol are calculated parameters. Estimation of LDL by direct method is recommended when TG>400 mg/dL.

This is an Electronically Authenticated Report.

Generated On : 19-Oct-2024 05:43 PM

Approved On : 19-Oct-2024 12:23 PM

Dr Pankaj AgrawalM.B., D.C.P
Consulting Pathologist

Shalby Hospital (A Unit of Shalby Limited) Near Navyug College, Rander Road, Adajan, Surat, Gujarat. India.
Tel : 0261 7190000 | Ext : 851 | Mo : 9512036046 | Email : pathology.surat@shalby.in | Web : www.shalby.org

PID : SUR0000373420 OP-001

REPORT STATUS : Interim



Patient Name : Mr Kunal Kumar Keshri	/	Registered On : 19-Oct-2024 10:32 AM
Lab ID : 410901473		Collected On : 19-Oct-2024 10:30 AM
Gender/Age : Male / 36 Years	DOB : 12-Oct-1988	Received On : 19-Oct-2024 10:33 AM
Ref. By : Health Check Up Shalby		Sample Type : Serum

Parameter	Result	Unit	Biological Ref. Interval
THYROID PROFILE (TFT)			
Total T3 <i>Chemiluminescence immunoassay (CLIA)</i>	63	ng/dL	87 - 178
Total T4 <i>Chemiluminescence immunoassay (CLIA)</i>	9.03	µg/dL	99% Reference Interval (µg/dL) 4.82 - 15.65
TSH <i>Chemiluminescence immunoassay (CLIA)</i>	>49.900	µIU/mL	0.38 - 5.33

TSH levels are subject to circadian variation, reaching peak levels between 2 - 4.a.m. and at a minimum between 6-10 pm . The variation is of the order of 50% .hence time of the day has influence on the measured serum TSH concentrations.

TSH levels During Pregnancy :

First Trimester :0.1 to 2.5 µIU/mL Second Trimester : 0.2 to 3.0 µIU/mL Third trimester : 0.3 to 3.0 µIU/mL

This is an Electronically Authenticated Report.

Generated On : 19-Oct-2024 05:43 PM

Approved On : 19-Oct-2024 12:05 PM

Dr Pankaj AgrawalM.B., D.C.P
Consulting Pathologist

 Shalby Hospital (A Unit of Shalby Limited) Near Navyug College, Rander Road, Adajan, Surat, Gujarat, India.
 Tel.: 0261 7190000 | Ext.: 851 | Mo.: 9512036046 | Email: pathology.surat@shalby.in | Web: www.shalby.org

PID : SUR0000373420 OP-001

REPORT STATUS : Interim



Patient Name : Mr Kunal Kumar Keshri	/	Registered On : 19-Oct-2024 10:32 AM
Lab ID : 410901473		Collected On : 19-Oct-2024 10:30 AM
Gender/Age : Male / 36 Years	DOB : 12-Oct-1988	Received On : 19-Oct-2024 10:33 AM
Ref. By : Health Check Up Shalby		Sample Type : Serum

Parameter	Result	Unit	Biological Ref. Interval
-----------	--------	------	--------------------------

RENAL FUNCTION TEST**NABL Accredited Parameters****Urea Nitrogen (BUN)**

9

mg/dL

9 - 20

*Urease, colorimetric***UREA**

19

mg/dL

19 - 43

*Calculated***Creatinine**

0.95

mg/dL

0.66 - 1.25

*Enzymatic - Creatinine amidohydrolase***S. URIC ACID**

6.3

mg/dL

3.5 - 8.5

*Uricase/Peroxidase, Colorimetric***Calcium**

9.5

mg/dL

8.4 - 10.2

*Arsenazo III dye***Sodium**

141

mmol/L

137 - 145

*Direct Ion Selective Electrode***S. POTASSIUM**

4.4

mmol/L

3.5 - 5.1

*Direct Ion Selective Electrode***Chloride**

108

mmol/L

98 - 107

This is an Electronically Authenticated Report.

Generated On : 19-Oct-2024 05:43 PM

Approved On : 19-Oct-2024 12:05 PM

Dr Pankaj AgrawalM.B., D.C.P
Consulting Pathologist



Shalby Hospital (A Unit of Shalby Limited) Near Navyug College, Rander Road, Adajan, Surat, Gujarat, India.
Tel.: 0261 7190000 | Ext.: 851 | Mo.: 9512036046 | Email: pathology.surat@shalby.in | Web: www.shalby.org

PID : SUR0000373420 OP-001

REPORT STATUS : Interim



Patient Name : **Mr Kunal Kumar Keshri** /

Registered On : 19-Oct-2024 10:32 AM

Lab ID : 410901473

Collected On : 19-Oct-2024 10:30 AM

Gender/Age : Male 36 Years

DOB : 12-Oct-1988

Received On : 19-Oct-2024 10:33 AM

Ref. By : Health Check Up Shalby

Sample Type : Serum

Parameter	Result	Unit	Biological Ref. Interval
-----------	--------	------	--------------------------

BIOCHEMISTRY

Phosphorus (Not in NABL Scope)

4.1

mg/dL

2.5 - 4.5

Phosphomolybdate reduction (PMA Phenol)

This is an Electronically Authenticated Report.

Generated On : 19-Oct-2024 05:43 PM

Approved On : 19-Oct-2024 12:05 PM

Dr Pankaj Agrawal

Dr Pankaj Agrawal

M.B., D.C.P
Consulting Pathologist



Shalby Hospital (A Unit of Shalby Limited) Near Navyug College, Rander Road, Adajan, Surat, Gujarat, India.

Tel : 0261 7190000 | Ext : 851 | Mo : 9512036046 | Email : pathology.surat@shalby.in | Web : www.shalby.org

PID : SUR0000373420 OP-001

REPORT STATUS : Interim



Patient Name : Mr Kunal Kumar Keshri /

Registered On : 19-Oct-2024 10:32 AM

Lab ID : 410901473

Collected On : 19-Oct-2024 10:30 AM

Gender/Age : Male / 36 Years

DOB : 12-Oct-1988

Received On : 19-Oct-2024 10:34 AM

Ref. By : Health Check Up Shalby

Sample Type : Urine

URINE EXAMINATION

Parameter	Result	Unit	Biological Ref. Interval
Physical Examination			
Colour	Pale Yellow		Pale yellow
Transparency	Clear		Clear
Chemical Examination			
Glucose	Glucose-oxidase/peroxidase reaction Present (++) ✓		Negative
Bilirubin	Azo coupling Reaction with diazonium		Negative
Ketone	Sodium Nitroprusside reation		Negative
Specific Gravity	Refractometric Method - Bromthymol blue	1.025	S.G. value 1.001 - 1.035
Blood	Peroxidase like activity of hemoglobin	Negative	Negative
pH	Double Indicator principle	6.5	PH value 4.6 - 8.0
Protein	Protein Error of Indicator Principle	Negative	Negative
Urobilinogen	Modified Ehrlich reaction	1.0	EU/dL Upto 1.0 mg/dL (EU/dL)
Nitrite	Diazotization reaction of nitrite with an aromatic amine	Negative	Negative
Leucocyte	Leucocyte Esterase Test	Negative	Negative
Microscopic Examination			
Pus cells	0-2/hpf	/hpf	0-5/hpf
Red blood cells	Nil	/hpf	NIL/hpf
Epithelial cells	0-2/hpf	/hpf	NA
Crystals	Nil		Nil
Cast	Nil		Nil
Bacteria	Nil		Nil
Amorphous	Nil		Nil
Yeast	Nil		Nil
Others	Nil		Nil

----- End of Report -----

This is an Electronically Authenticated Report.

Generated On : 19-Oct-2024 05:43 PM

Approved On : 19-Oct-2024 12:05 PM

Dr Pankaj AgrawalM.B., D.C.P
Consulting Pathologist

Patient ID:	SUR0000373420	Patient Name:	KUNAL K KESHRI
Age:	36 Years	Sex:	M
Accession Number:	10446 OP	Modality:	DX
Referring Physician:	DR SHALBY	Study:	CHEST PA
Study Date:	19-Oct-2024		

CHEST X-RAY (PA)

Mild cardiomegaly with prominent Bronchovascular markings bilaterally.

Both costo-phrenic angles appear clear.

Both domes of diaphragm appear normal.

Bony thoracic cage and soft tissue shadow appear normal.

IMPRESSION:

- Mild cardiomegaly with prominent Bronchovascular markings bilaterally.

Thanks for referral.

**DR. ASHUTOSH GANDHI**

DMRD (Radiodiagnosis)

G-14916