

प्रति,

सम्बन्धित,
Mediwheel (Arcoform Healthcare Limited)
हेल्पलाइन नंबर: 011-41195959

महोदय/ महोदया,

विषय: बैंक ऑफ़ बड़ौदा के कर्मचारियों के लिए वार्षिक स्वास्थ्य जांच।

हम आपको सूचित करना चाहते हैं कि हमारे कर्मचारी जिनका विवरण निम्नानुसार है हमारे करार के अनुसार आपके द्वारा उपलब्ध कराई गई कैशलेस वार्षिक स्वास्थ्य जांच सुविधा का लाभ लेना चाहते हैं।

कर्मचारी विवरण	
नाम	MR. BHARAT ABHISHEK
क.फू.संख्या	119014
पदनाम	BRANCH HEAD
कार्य का स्थान	MIHIJAM
जन्म की तारीख	11-01-1994
स्वास्थ्य जांच की प्रस्तावित तारीख	24-02-2024
बुकिंग संदर्भ सं.	23M119014100093444E

यह अनुमोदन/ संस्तुति पत्र तभी वैध माना जाएगा जब इसे बैंक ऑफ़ बड़ौदा के कर्मचारी आईडी कार्ड की प्रति के साथ प्रस्तुत किया जाएगा। यह अनुमोदन पत्र दिनांक 23-02-2024 से 31-03-2024 तक मान्य है। इस पत्र के साथ किए जाने वाले चिकित्सा जांच की सूची अनुलग्नक के रूप में दी गई है। कृपया नोट करें कि उक्त स्वास्थ्य जांच हमारी टाई-अप व्यवस्था के अनुसार कैशलेस सुविधा है। हम अनुरोध करते हैं कि आप हमारे कर्मचारी के स्वास्थ्य जांच संबंधी आवश्यकताओं पर उचित कार्रवाई करें तथा इस संबंध में अपनी सर्वोच्च प्राथमिकता तथा सर्वोत्तम संसाधन उपलब्ध कराएं। उपर्युक्त सारणी में दी गई कर्मचारी कूट संख्या एवं बुकिंग संदर्भ संख्या का उल्लेख अनिवार्य रूप से इनवॉइस में किया जाना चाहिए।

हम इस संबंध में आपके सहयोग की अपेक्षा करते हैं।

भवदीय,

हस्ता/-

(मुख्य महाप्रबंधक)

मानव संसाधन प्रबंधन विभाग

बैंक ऑफ़ बड़ौदा

(नोट: यह कंप्यूटर द्वारा जनरेट किया गया पत्र है। हस्ताक्षर की आवश्यकता नहीं है। कृपया किसी भी स्पटीकरण के लिए Mediwheel (Arcoform Healthcare Limited) से संपर्क करें।)



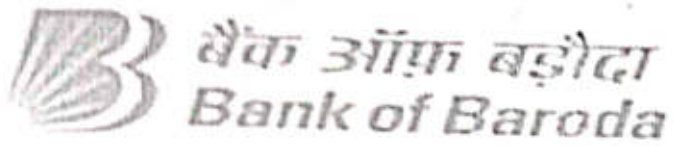

नाम Name

ABHISHEK BHARAT

ए. कूट. क्र. E.C.No.

119014



जारीकर्ता प्राधिकारी (क्षेत्रीय प्रबन्धक)
Issuing Authority (Regional Manager)

Abhishek Bharat
धारक के हस्ताक्षर
Signature of Holder





भारत सरकार
Government of India



Issue Date: 14/12/2010



अभिषेक भारत
Abhishek Bharat
जन्म तिथि / DOB : 11/01/1994
पुरुष / Male



2563 7040 7841

मेरा आधार, मेरी पहचान



भारतीय विशिष्ट पहचान प्राधिकरण
Unique Identification Authority of India



Print Date: 04/11/2022

पता: S/O सुरेन्द्र नाथ राय, नज़दीक पोस्ट
ऑफिस, घोरलास, देवघर, झारखण्ड, 814152
Address: S/O Surendra Nath Roy, near post
office, Ghorlas, Deoghar, Jharkhand, 814152

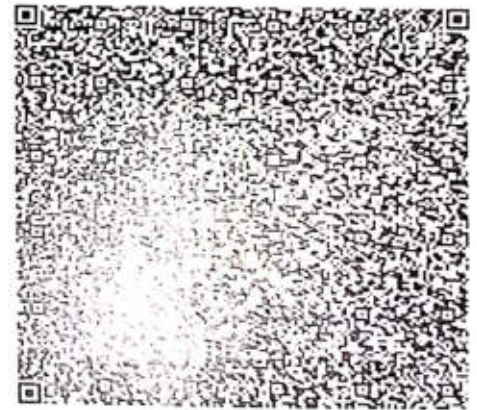

2563 7040 7841

1947

help@uidai.gov.in

www.uidai.gov.in





- Rate 110 . Sinus tachycardia.....Rate> 99
- PR 138 . Consider right atrial enlargement.....P >0.24mV limb lead
- QRSD 85 . Borderline ST elevation, anterior leads.....ST >0.15mV in V1-V4
- QT 319 . Baseline wander in lead(s) II,III, aVF, V4
- QTc 432

--AXIS--

P 50
 QRS 52
 T 17

12 Lead; Standard Placement

Unconfirmed Diagnosis

-- BORDERLINE ECG --

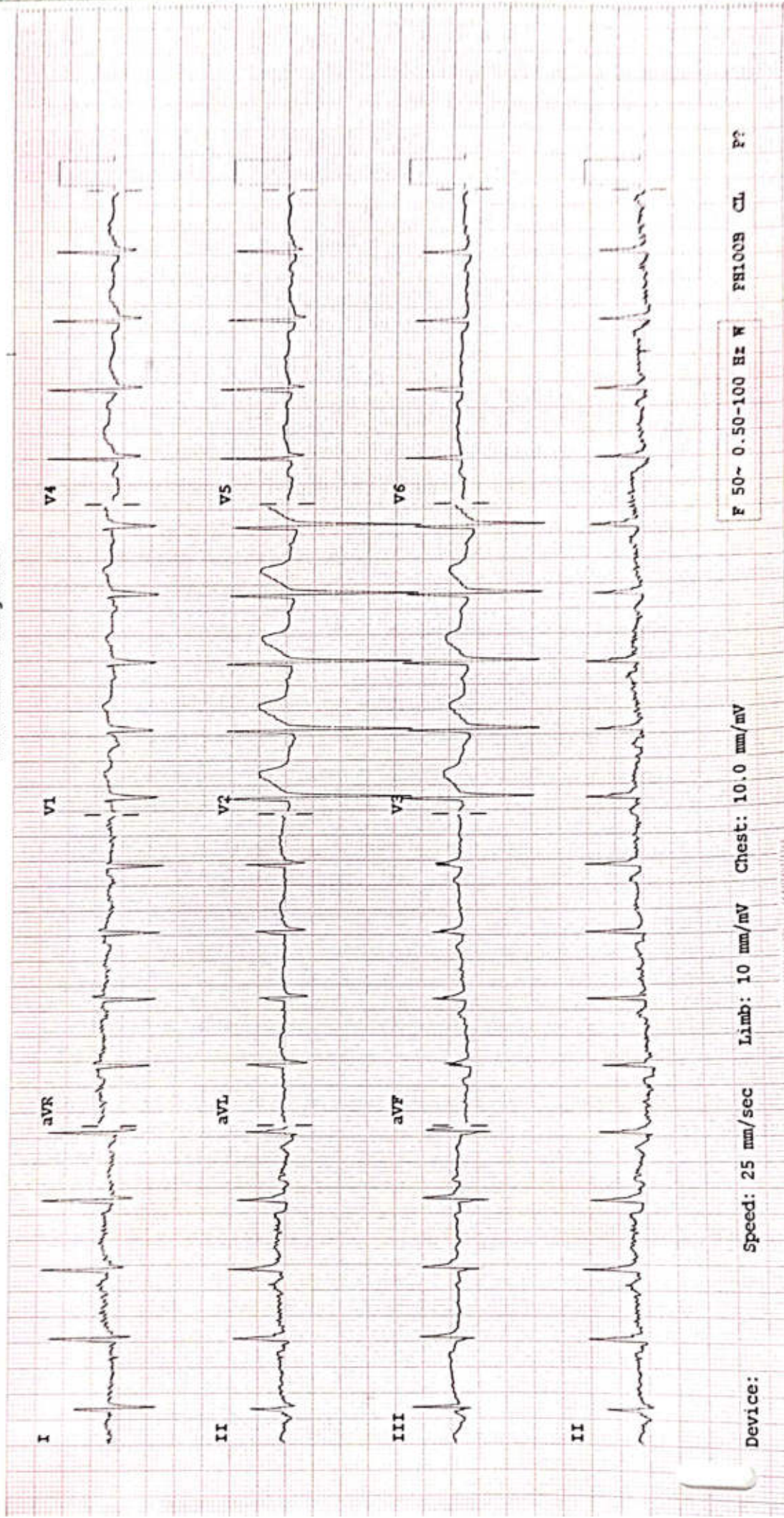

RADIOLOGY REPORT

Patient Name :	MR.ABHISHEK BHARAT	Patient ID :	77967
Modality :	DX	Sex :	M
Age :	30Y	Study :	CHEST PA
Reff. Dr. :	SELF	Study Date :	24-02-2024

X-RAY CHEST PA VIEW

Bilateral lung fields appear normal.
Bilateral costophrenic angles are unremarkable.
Bilateral hila and vascular markings are unremarkable.
Domes of diaphragm are normal in morphology and contour.
Cardiac size is within normal limits.
Bony thoracic cage appears normal.

Recommended clinical correlation with other investigation*

Manish Kumar Jha

Dr. Manish Kumar Jha

MBBS, MD (Radio-diagnosis)

Registration No. 77237 (WBMC)

Date 24-02-2024 Time 13-17-20



Disclaimer: - It is an online interpretation of medical imaging based on clinical data. All modern machines/ procedures have their own limitation. If there is any clinical discrepancy, this investigation may be repeated or reassessed by other tests. Patient's identification in online reporting is not established, so in no way can this report be utilized for any medico legal purpose.



24 HOUR EMERGENCY

©AHL/D/0069/4180/December/23

"KEEP THE REPORTS CAREFULLY AND BRING THEM ALONG DURING YOUR NEXT VISIT TO OUR HOSPITAL"

RADIOLOGY REPORT

Reg. No.	77967	Ref. Dr.	SELF
Name	MR. ABHISHEK BHARAT	Study	USG WHOLE ABDOMEN
Age & Sex	30Y /M	Rep Date	24.02.2024

USG WHOLE ABDOMEN

- LIVER** : Liver is normal in size & shape. It appears bright in echotexture. No obvious focal lesion is seen. IHBR are not dilated.
- GALL BLADDER** : GB is well distended. No obvious calculus or mass lesion is seen. The wall thickness is normal.
- CBD** : CBD is normal in course & caliber.
- PV** : PV is normal in course & caliber.
- PANCREAS** : Pancreas is normal in size, shape & echotexture. Peripancreatic soft tissues appear normal. MPD is not dilated.
- SPLEEN** : Spleen is enlarged in size & measures 12.5cm.
- KIDNEYS** : The right kidney measures 11.4 x 4.9cm. The left kidney measures 11.8 x 5.7cm. Both kidneys are normal in shape, size & position. The pelvicalyceal system is normal. Corticomedullary differentiation is maintained. No focal lesion is seen.
- URINARY BLADDER** : Urinary bladder is well distended. No obvious calculus or mass lesion is seen. The wall thickness is normal.
- PROSTATE** : Prostate is normal in size, shape & echotexture. It measures 3.8 x 3 x 2.8cm in size (volume – 17.6gram).
- OTHERS** : No ascites or retroperitoneal lymphadenopathy is seen.
- IMPRESSION** :
• Grade II diffuse fatty infiltration of liver.
• Splenomegaly.

Clinical correlation is suggested.



Dr. VAISHALI PATEL
MBBS, DNB (Radio-diagnosis)
Consultant Radiologist

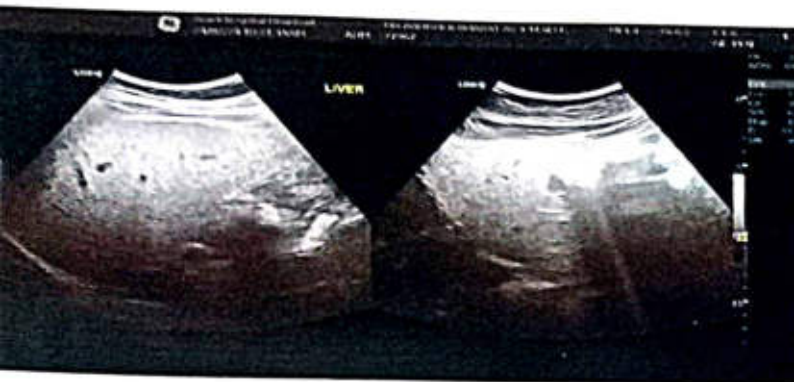
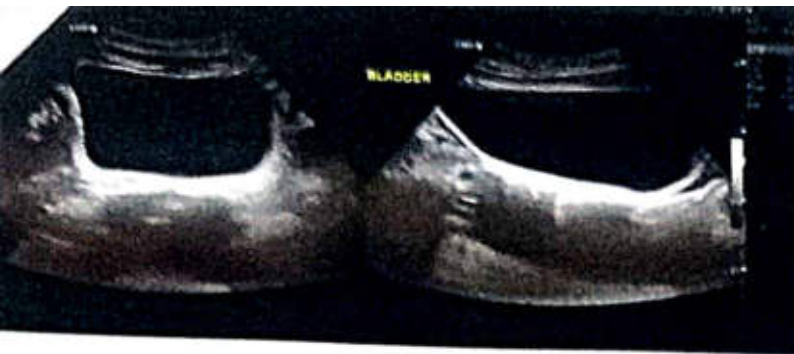



MC-5939

FINAL REPORT

Name : MR. ABHISHEK BHARAT
Reg. No. : FEB24-77967
Age / Sex : 30 Y 1 M 13 D / Male
Doctor : Self-Walkin
Pat. Type : Mediwheel



Collection Time : 24-02-2024 10:36:06
Receiving Time : 24-02-2024 10:37:09
Reporting Time : 24-02-2024 12:51:09
Publish Time : 24-02-2024 1:49 pm

Test Name	Result	Flag	Unit	Reference Range
-----------	--------	------	------	-----------------

Biochemistry

Creatinine, Serum

Method: Enzymatic

Creatinine, Serum

0.6

Machine Name: XL640

mg/dl

0.6-1.4

Uric Acid, Serum

Method: Enzymatic

Uric Acid, Serum

8.0

H

mg/dl

3.4-7.0

Blood Urea Nitrogen (BUN)

Method: Calculated

Blood Urea Nitrogen (BUN)

9.90

Machine Name: XL640

mg/dl

07-21

Fasting Blood Glucose, Plasma

Method: GOD-POD

Fasting Blood Glucose, Plasma

130.0

H

mg/dl

70-110

LIPID PROFILE, SERUM

Method: Spectrophotometry

Triglycerides (Enzymatic)

201.0

H

mg/dl

Machine Name: XL640

Normal: <150

Borderline-high:

150-199 High risk

200-499

Very high risk >500

<200 No risk 200-239

Moderate

risk >240 High risk

0-30

Cholesterol, Total (CHOD/PAP)

257.0

H

mg/dl

VLDL Cholesterol (Calculated)

40.2

H

mg/dl

HDL Cholesterol (Enzymatic)

63.0

H

mg/dl

<40 High Risk ; >60 No Risk



DR N N SINGH
MD (PATHOLOGY)

Condition of Laboratory Testing & Reporting

(1) This Document is not valid for medico-legal purpose. (2) Sample(s) belonging to the patient named or identified and the verification of the particulars have been carried out by the patient or his/her representative at the point of generation of the said specimen(s). (3) Laboratory investigations are only tool to facilitate in arriving at diagnosis and should be clinically correlated. (4) Test results are not valid for medico-legal purposes. (5) Test requested might not be performed due to following Reason: (a) Specimen received is insufficient or inappropriate. (b) Hemolyzed/clotted/serum etc. (c) Incorrect specimen type for requested test. (d) Specimen quality is unsatisfactory. (e) There is a discrepancy between the label on the specimen container and the Name on the test requisition form. (6) The Results of the Test May vary from lab and also from time to time for the same patient. (7) The results of a laboratory test are dependent on the quality of the sample as well as the assay technology. (8) In case of queries or unexpected test results please call at +91 9297662282. Email: labasarfi@gmail.com

24 HOUR EMERGENCY

© AHL/D/0066/4197/Jan/24

"KEEP THE REPORTS CAREFULLY AND BRING THEM ALONG DURING YOUR NEXT VISIT TO OUR HOSPITAL"



FINAL REPORT

Name : MR. ABHISHEK BHARAT
Reg. No. : FEB24-77967
Age / Sex : 30 Y 1 M 13 D / Male
Doctor : Self-Walkin
Pat. Type : Mediwheel



Collection Time : 24-02-2024 10:36:06
Receiving Time : 24-02-2024 10:37:09
Reporting Time : 24-02-2024 12:51:09
Publish Time : 24-02-2024 1:49 pm

Test Name	Result	Flag	Unit	Reference Range
LDL Cholesterol (Calculated)	153.8	H	mg/dl	Optimum:<100 Above optimum: <130; Moderate risk:130-159; High risk:>160 1.2-6.0
Cholesterol Total : HDL Ratio (Calculated)	4.08		mg/dl	1.2-6.0
GLYCOCYLATED HEMOGLOBIN (HbA1C), BLOOD				
<i>Method : HPLC / Nephelometry</i>				
HbA1C	7.9	H	%	4.4-6.2
Estimated average glucose (eAG)	180.03		mg/dl	

Machine Name: BIO-RAD, D-10 / MISPA



DR N N SINGH
MD (PATHOLOGY)

Condition of Laboratory Testing & Reporting

(1) This document is not valid for medico-legal purposes. (2) Laboratory investigations are only to facilitate in arriving at diagnosis and should be clinically correlated. (3) Results are representative at the point of generation of the said specimen(s). (4) Test requested might not be performed due to following Reason: (a) Specimen received is insufficient or inappropriate, (haemolysed/clotted/serum etc.) (b) incorrect specimen type for requested test. (c) Specimen quality is unsatisfactory. (d) There is a discrepancy between the label on the specimen container and the Name on the test requisition form. (5) The Results of the Test May vary from lab and also from time to time for the same patient. (6) The results of a laboratory test are dependent on the quality of the sample as well as the assay technology. (7) In case of queries or unexpected test results please call at +91 9297862282, Email-labasarfi@gmail.com

© AHL/D/0066/4197/Jan/24

24 HOUR EMERGENCY

"KEEP THE REPORTS CAREFULLY AND BRING THEM ALONG DURING YOUR NEXT VISIT TO OUR HOSPITAL"



FINAL REPORT

Name : MR. ABHISHEK BHARAT
Reg. No. : FEB24-77967
Age / Sex : 30 Y 1 M 13 D / Male
Doctor : Self-Walkin
Pat. Type : Mediwheel



Collection Time : 24-02-2024 10:36:06
Receiving Time : 24-02-2024 10:37:09
Reporting Time : 24-02-2024 12:51:09
Publish Time : 24-02-2024 1:49 pm

Test Name	Result	Flag	Unit	Reference Range
Liver Function Test (LFT)				
<i>Method: Spectrophotometry</i>				<i>Machine Name: XL-640</i>
Bilirububin Total (Diazo)	0.8		mg/dl	0.3-1.2
Bilirububin Direct (Diazo)	0.3	H	mg/dl	0.00-0.2
Bilirububin Indirect (Calculated)	0.5		mg/dl	0.00-1.0
SGPT (IFCC without PDP)	232.0	H	U/L	7-50
SGOT (IFCC without PDP)	114.0	H	U/L	5-45
Alkaline Phosphate (PNP AMP Kinetic)	260.0		U/L	70-306
GGT (Enzymatic)	195.0	H	U/L	0-55
Protein Total (Biuret)	7.7		g/dl	6.4-8.3
Albumin (BCG)	4.6		g/dl	3.5-5.2
Globulin (Calculated)	3.1		g/dl	2.3-3.5
A : G Ratio (Calculated)	1.48			0.8-2.0



DR N N SINGH
MD (PATHOLOGY)

Condition of Laboratory Testing & Reporting

(1) It is requested that the test is performed on the specimen (2) Samples belonging to the patient named or identified and the verification of the particulars have been carried out by the patient or his/her representative at the point of generation of the said specimen (3) Laboratory investigations are only to facilitate in arriving at diagnosis and should be clinically correlated. (4) Results are not yield for medico legal Purposes. (5) Test requested might not be performed due to following Reason: (a) Specimen received is insufficient or inappropriate. (haemolysed/clotted/spurric etc) (b) Incorrect specimen type for requested test. (c) Specimen quality is unsatisfactory. (d) There is a discrepancy between the label on the specimen container and the Name on the test requisition form. (6) The Results of the Test May vary from lab and also from time to time for the same patient. (7) The results of a laboratory test are dependent on the quality of the sample as well as the assay technology. (8) In case of queries or unexpected test results please call at +91 9297862282. Email: labasarfi@gmail.com

24 HOUR EMERGENCY

"KEEP THE REPORTS CAREFULLY AND BRING THEM ALONG DURING YOUR NEXT VISIT TO OUR HOSPITAL"



ASARFI HOSPITAL LABORATORY

(A Unit of Asarfi Hospital Ltd.)

Baramuri, Bishunpur Polytechnic, Dhanbad 826 130

Ph. No.: 7808368888, 9297862282, 9234681514



MC-5939

FINAL REPORT

Name : MR. ADHISHEK BHARAT
 Reg. No. : FEB24-77967
 Age / Sex : 30 Y 1 M 13 D / Male
 Doctor : Self-Walkin
 Pat. Type : Mediwheel



Collection Time : 24-02-2024 10:36:06
 Receiving Time : 24-02-2024 10:37:09
 Reporting Time : 24-02-2024 12:51:09
 Publish Time : 24-02-2024 1:49 pm

Test Name	Result	Flag	Unit	Reference Range
Routine Urine Examination; Urine				
<i>Method: Microscopic</i>				
Leukocytes	NEGATIVE			<i>Machine Name: Microscope</i>
Appearance	CLEAR			
Colour	PALE YELLOW			
Volume	25		ml.	
Protiens	NEGATIVE			
Glucose	NEGATIVE			
PH	6.0			
Specific Gravity	1.010			
Bilirubin	NEGATIVE			
Ketone Bodies	NEGATIVE			
Bile Salts	XX			
Bile Pigments	XX			
Nitrite	NEGATIVE			
Pus Cells	1-2		/hpf.	
Epithelial Cells	1-2		/hpf.	
R.B.C.	NIL		/hpf.	
Casts	NOT SEEN		/hpf.	



DR N N SINGH
 MD (PATHOLOGY)

Condition of Laboratory Testing & Reporting

This Document is not valid for medico-legal purposes. (1) This report is for the patient named or identified and the verification of the particulars have been carried out by the patient or his/her representative at the point of generation of the said specimen. (2) Laboratory investigations are only tool to facilitate in arriving at diagnosis and should be clinically correlated. (3) Results are not valid for medico-legal purposes. (4) Test requested might not be performed due to following Reason: (a) Specimen received is insufficient or inappropriate. (b) Hemolysed/clotted/panic etc. (c) incorrect specimen type for requested test. (d) Specimen quality is unsatisfactory. (e) There is a discrepancy between the label on the specimen container and the Name on the test requisition form. (5) The Results of the Test May vary from lab and also from time to time for the same patient. (6) The results of a laboratory test are dependent on the quality of the sample as well as the assay technology. (7) In case of queries or unexpected test results please call at +91 9297862282, Email-labasarfi@gmail.com

24 HOUR EMERGENCY

© AHL/D/0066/4197/Jan/24

"KEEP THE REPORTS CAREFULLY AND BRING THEM ALONG DURING YOUR NEXT VISIT TO OUR HOSPITAL"



ASARFI HOSPITAL LABORATORY

(A Unit of Asarfi Hospital Ltd.)

Baramuri, Bishunpur Polytechnic, Dhanbad 828 130

Ph. No.: 7808368888, 9297862282, 9234681514



MC-5939

FINAL REPORT

Name : MR. ABHISHEK BHARAT
 Reg. No. : FEB24-77967
 Age / Sex : 30 Y 1 M 13 D / Male
 Doctor : Self-Walkin
 Pat. Type : Mediwheel



Collection Time : 24-02-2024 10:36:06
 Receiving Time : 24-02-2024 10:37:09
 Reporting Time : 24-02-2024 12:51:09
 Publish Time : 24-02-2024 1:49 pm

Test Name	Result	Flag	Unit	Reference Range
Crystals	NOT SEEN		/hpf.	
Protein:Creatinine Ratio; Urine				
<i>Method: Immunoturbidimetry, Spectrophotometer</i>				
Protein	6.0		mg/L	
Creatinine	117.0		mg/dl	
PCR	0.05		mg/g	0-0.5



[Signature]

DR N N SINGH
MD (PATHOLOGY)

Condition of Laboratory Testing & Reporting
 (1) The reports are for the use of the patient only. (2) The specimen(s) belonging to the patient name is/are identified and the verification of the particulars have been carried out by the patient or his/her representative at the point of generation of the said specimen(s). (3) Laboratory investigations are only to facilitate in arriving at diagnosis and should be clinically correlated. (4) The results are not valid for medico-legal purposes. (5) Test requested might not be performed due to following Reason: (a) Specimen received is insufficient or inappropriate. (haemolysed/clotted/peptic etc) (b) incorrect specimen type for requested test. (c) Specimen quality is unsatisfactory. (d) There is a discrepancy between the label on the specimen container and the Name on the test requisition form. (5) The Results of the Test May vary from lab and also from time to time for the same patient. (6) The results of a laboratory test are dependent on the quality of the sample as well as the assay technology. (7) In case of queries or unexpected test results please call at +91 9297862282, Email-lab@asarfi@gmail.com

24 HOUR EMERGENCY

© AHL/D/0066/4197/Jan/24

"KEEP THE REPORTS CAREFULLY AND BRING THEM ALONG DURING YOUR NEXT VISIT TO OUR HOSPITAL"



MC-5039

FINAL REPORT

Name : MR. ABHISHEK BHARAT
Reg. No. : FEB24-77967
Age / Sex : 30 Y 1 M 13 D / Male
Doctor : Self-Walkin
Pat. Type : Mediwheel



Collection Time : 24-02-2024 10:36:06
Receiving Time : 24-02-2024 10:37:09
Reporting Time : 24-02-2024 12:51:09
Publish Time : 24-02-2024 1:49 pm

Test Name	Result	Flag	Unit	Reference Range
<u>Nature of Material :</u> EDTA Blood Sample				
Complete Blood Count (CBC)				
<i>Method :</i> Electronical Impedence		<i>Machine Name:</i> Sysmex 6 part		
Hemoglobin (Photometry)	14.5		g/dl	13-18
PCV (Calculated)	44.1		%	40-50
MCH (Calculated)	29.1		Pg	27-31
MCHC (Calculated)	32.9		g/dl	31.5-35.5
Red Cell Distribution Width (RDW) (Electrical Impedence)	13.7		%	11.6-14
Total Leukocyte Count (TLC) (Electrical Impedence)	7,200		/cu-mm	4000-11000
RBC Count (Electrical Impedence)	4.99		million/mm3	4.5-5.5
Mean Carpuscular Volume (MCV) (Electrical Impedence)	88.4		fL	83-101
Platelet Count (Electrical impedence)	1.12	L	lakhs/cumm	1.5-4.5
Neutrophils (VCS Technology)	49	L	%	55-75
Lymphocytes (VCS Technology)	41	H	%	15-30
Eosinophils (VCS Technology)	06		%	1-6
Monocytes (VCS Technology)	04		%	2-10
Basophils (VCS Technology)	00		%	0-1



DR N N SINGH
MD (PATHOLOGY)

Condition of Laboratory Testing & Reporting

(1) The specimen is not valid for medical contracts purpose belonging to the patient named or identified and the verification of the particulars have been carried out by the patient or his/her representative at the point of generation of the said specimen(s). (2) Laboratory investigations are only tool to facilitate in arriving at diagnosis and should be clinically correlated to its results are not valid for medico legal purposes. (3) Test requested might not be performed due to following Reason: (a) Specimen received is insufficient or inappropriate. (haemolysed/clotted/serum etc) (b) incorrect specimen type for requested test. (c) Specimen quality is unsatisfactory. (d) There is a discrepancy between the label on the specimen container and the Name on the test requisition form. (5) The Results of the Test May vary from lab and also from time to time for the same patient. (6) The results of a laboratory test are dependent on the quality of the sample as well as the assay technology. (7) In case of queries or unexpected test results please call at +91 9297862282, Email- labasarfi@gmail.com

24 HOUR EMERGENCY

© AHL/D/0066/4197/Jan/24

"KEEP THE REPORTS CAREFULLY AND BRING THEM ALONG DURING YOUR NEXT VISIT TO OUR HOSPITAL"



ASARFI HOSPITAL LABORATORY

(A Unit of Asarfi Hospital Ltd.)
Baramuri, Bishunpur Polytechnic, Dhanbad 828 130
Ph. No.: 7808368888, 9297862282, 9234681514



FINAL REPORT

Name : MR. ABHISHEK BHARAT
Reg. No. : FEB24-77967
Age / Sex : 30 Y 1 M 13 D / Male
Doctor : Self-Walkin
Pat. Type : Mediwheel



Collection Time : 24-02-2024 10:36:06
Receiving Time : 24-02-2024 10:37:09
Reporting Time : 24-02-2024 12:51:09
Publish Time : 24-02-2024 1:49 pm

Test Name	Result	Flag	Unit	Reference Range
-----------	--------	------	------	-----------------

Immunology and Serology

THYROID PROFILE, TOTAL, SERUM

Method: ECLIA

T3, Total	1.54		ng/ml	0.8-2.0
T4, Total	8.68		µg/dL	5.10-14.10
TSH (Ultrasensitive)	1.29		mIU/mL	0.27-4.2

Machine Name: Vitros ECI



[Signature]

DR N N SINGH
MD (PATHOLOGY)

Condition of Laboratory Testing & Reporting
 This document is valid for medico-legal purposes only. (1) Specimens belonging to the patient named or identified and the verification of the particulars have been carried out by the patient or his/her representative at the point of generation of the said specimen(s). (2) Laboratory investigations are only tool to facilitate in arriving at diagnosis and should be clinically correlated. (3) Results are not valid for medico-legal purposes. (4) Test requested might not be performed due to following Reason: (a) Specimen received is insufficient or inappropriate, (haemolysed/clotted/lipemic etc.) (b) Incorrect specimen type for requested test, (c) Specimen quality is unsatisfactory, (d) There is a discrepancy between the label on the specimen container and the Name on the test requisition form. (5) The Results of the Test May vary from lab and also from time to time for the same patient. (6) The results of a laboratory test are dependent on the quality of the sample as well as the assay technology. (7) In case of queries or unexpected test results please call at +91 9297862282. Email- labasarfi@gmail.com

24 HOUR EMERGENCY

© AHL/D/0066/4197/Jan/24

"KEEP THE REPORTS CAREFULLY AND BRING THEM ALONG DURING YOUR NEXT VISIT TO OUR HOSPITAL"



FINAL REPORT

Name : MR. ADHISHEK BHARAT
Reg. No. : FEB24-77967
Age / Sex : 30 Y 1 M 16 D / Male
Doctor : Self-Walkin
Pat. Type : Mediwheel



Collection Time : 24-02-2024 10:36:06
Receiving Time : 24-02-2024 10:37:08
Reporting Time : 26-02-2024 12:02:29
Publish Time : 27-02-2024 3:51 pm

Test Name	Result	Flag	Unit	Reference Range
LDL Cholesterol (Calculated)	153.8	H	mg/dl	Optimum:<100 Above optimum:<130; Moderate risk:130-159; High risk:>160 1.2-6.0
Cholesterol Total : HDL Ratio (Calculated)	4.08		mg/dl	
GLYCOCYLATED HEMOGLOBIN (HbA1C), BLOOD				
<i>Method: HPLC / Nephelometry</i>				
HbA1C	7.9	H	%	Machine Name: BIO-RAD, D-10 / MISPA 4.4-6.2
Estimated average glucose (eAG)	180.03		mg/dl	
Glucose, PP				
<i>Method: GOD-POD</i>				
Glucose, PP	202.0	H	mg/dl	70-140



DR N N SINGH
MD (PATHOLOGY)

***This Document is not valid for Medico-Legal purposes.**

Condition of Laboratory Testing & Reporting
(1) It is presumed that the test(s) performed are on the specimen(s) / Sample(s) belonging to the patient named or identified and the verification of the particulars have been carried out by the patient or his/her representative at the point of generation of the said specimen(s) / Sample(s). (2) Laboratory investigations are only tool to facilitate in arriving at diagnosis and should be clinically correlated. (3) Testis results are representative at the point of generation of the said specimen(s) / Sample(s). (4) Test requested might not be performed due to following Reason: (a) Specimen received is insufficient or inappropriate. (haemolysed/clotted/serum etc.) (b) Incorrect specimen type for requested test. (c) Specimen quality is unsatisfactory. (d) There is a discrepancy between the label on the specimen container and the Name on the test requisition form. (5) The Results of the Test May vary from lab and also from time to time for the same patient. (6) The results of a laboratory test are dependent on the quality of the sample as well as the assay technology. (7) In case of queries or unexpected test results please call at +91 9297862282. Email: lab@asarfi@gmail.com

24 HOUR EMERGENCY

"KEEP THE REPORTS CAREFULLY AND BRING THEM ALONG DURING YOUR NEXT VISIT TO OUR HOSPITAL"



FINAL REPORT

Name : MR. ABHISHEK BHARAT
Reg. No. : FEB24-77967
Age / Sex : 30 Y 1 M 16 D / Male
Doctor : Self-Walkin
Pat. Type : Mediwheel



Collection Time : 24-02-2024 10:36:06
Receiving Time : 24-02-2024 10:37:08
Reporting Time : 26-02-2024 12:02:29
Publish Time : 27-02-2024 3:51 pm

Test Name	Result	Flag	Unit	Reference Range
-----------	--------	------	------	-----------------

Microbiology

Culture & Sensitivity (Urine)

Method: vitek 2 compact

Organism Isolated

NO GROWTH OF ANY ORGANISM

Machine Name: vitek 2 compact



[Signature]
DR N N SINGH
MD (PATHOLOGY)

*This Document is not valid for Medico-Legal purposes.

Condition of Laboratory Testing & Reporting

(1) It is presumed that the test(s) performed are on the specimen(s) / Sample(s) belonging to the patient named or identified and the verification of the particulars have been carried out by the patient or his/her representative at the point of generation of the said specimen(s) / Sample(s). (2) Laboratory investigations are only tool to facilitate in arriving at diagnosis and should be clinically correlated. (3) Tests results are not valid for medicol legal Purposes. (4) Test requested might not be performed due to following Reason: (a) Specimen received is insufficient or inappropriate. (haemolysed/clotted/peptic etc.) (b) incorrect specimen type for requested test. (c) Specimen quality is unsatisfactory (d) There is a discrepancy between the label on the specimen container and the Name on the test requisition form. (5) The Results of the Test May Vary from lab and also from time to time for the same patient. (6) The results of a laboratory test are dependent on the quality of the sample as well as the assay technology. (7) In case of queries or unexpected test results please call at +91 9297862282, Email-labasarfi@gmail.com

Page 10 of 10

24 HOUR EMERGENCY

© AHL/D/0066/4197/Jan/24

"KEEP THE REPORTS CAREFULLY AND BRING THEM ALONG DURING YOUR NEXT VISIT TO OUR HOSPITAL"