

भारत सरकार
Government of India

3015 4446 7314

मेरा आधार, मेरी पहचान

Issue Date: 01/02/2012

Divya Shri Guturi
DOB: 06/12/1989
FEMALE

3015 4446 7314

DR. HANU...
M.B.
FELLOW INTENSIVE CARE
MMC-REG. NO. - 81702

POLITICAL CENTRE
42, MUMBAI CENTRAL (C.A.S.)

82/F

www.uidai.gov.in help@uidai.gov.in 1947

3015 4446 7314

Address: C/O: Prasanth Nannapaneni, Plot Number 7, House Number 201, Rashmitha Enclave, Bhayra Nagar Colony, Kukatpally, Medchal Malkajgiri, Telangana, 500072

Print Date: 27/07/2021

Unique Identification Authority of India

भारतीय पहचान प्राधिकरण

ECG

DR PLUS HEALTHCARE CENTRE - MUMBAI CENTRAL

1551 / DIVYA SHRI GUTURI / 32 Yrs / F
Heart Rate : 100 bpm / Tested On : 13-Mar-22 11:29:33 / HF 0.05 Hz - LF 100 Hz / Notch 50 Hz / Sn 1.00 Cm/mV / Sw 25 mm/s

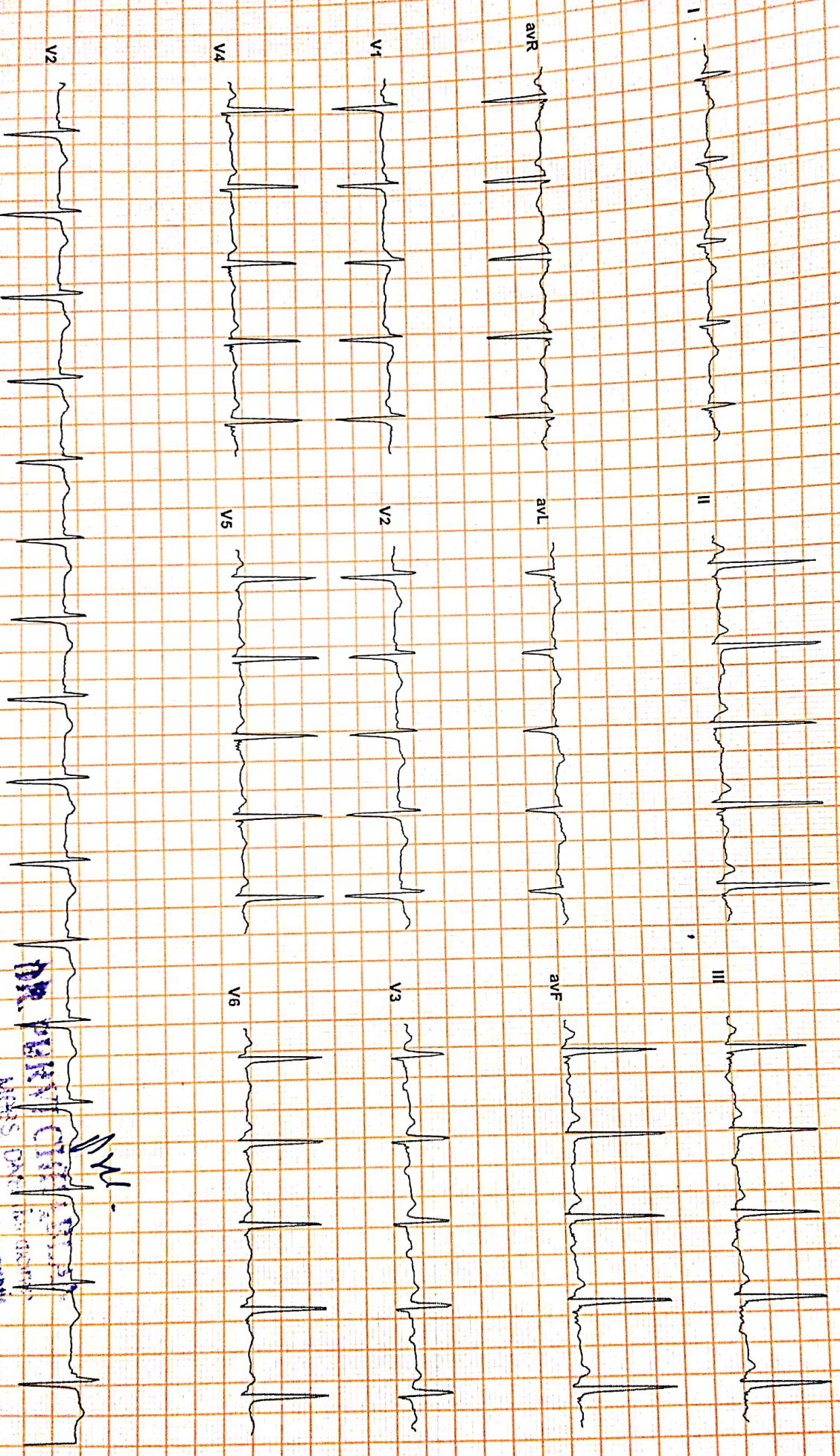

Normal

DR. PURVI CHHABLANI
MD, DM (Cardiology)
Nephrologist & Intensivist

Consulted Physician & Intensivist
13/03/22 11:29 AM
Reported By: DR. PURVI CHHABLANI

Dr-Plus Healthcare Centre

NATHANI HEIGHTS, B-Wing, Shop No. 42, Ground Floor, Opp. Mumbai Central Station (East), Mumbai - 400 008.

Patient's Name : DIVYA SHRI GUTURI

Report Date : 13/03/2022

Referred By Dr. : SELF

Age : 32 Years

Sex : FEMALE

Chest X-ray PA

- No active pulmonary lesion seen.
- Trachea and mediastinum are in midline .
- Cardiac size and configuration are within normal limits .
- Pleural cavities are clear .
- Domes of diaphragm are smooth in outline.
- Bony thorax is normal .

Radiologist

DR. A. J. MAZUMDAR

MD. DMRE,MDRD

DR. PLUS HEALTHCARE CENTRE
NATHANI HEIGHTS, B-WING,
42, MUMBAI CENTRAL (EAST)

Patient's Name : DIVYA SHRI GUTURI

Report Date : 13/03/2022

Referred By Dr. : SELF

Age : 32 Years

Sex : FEMALE

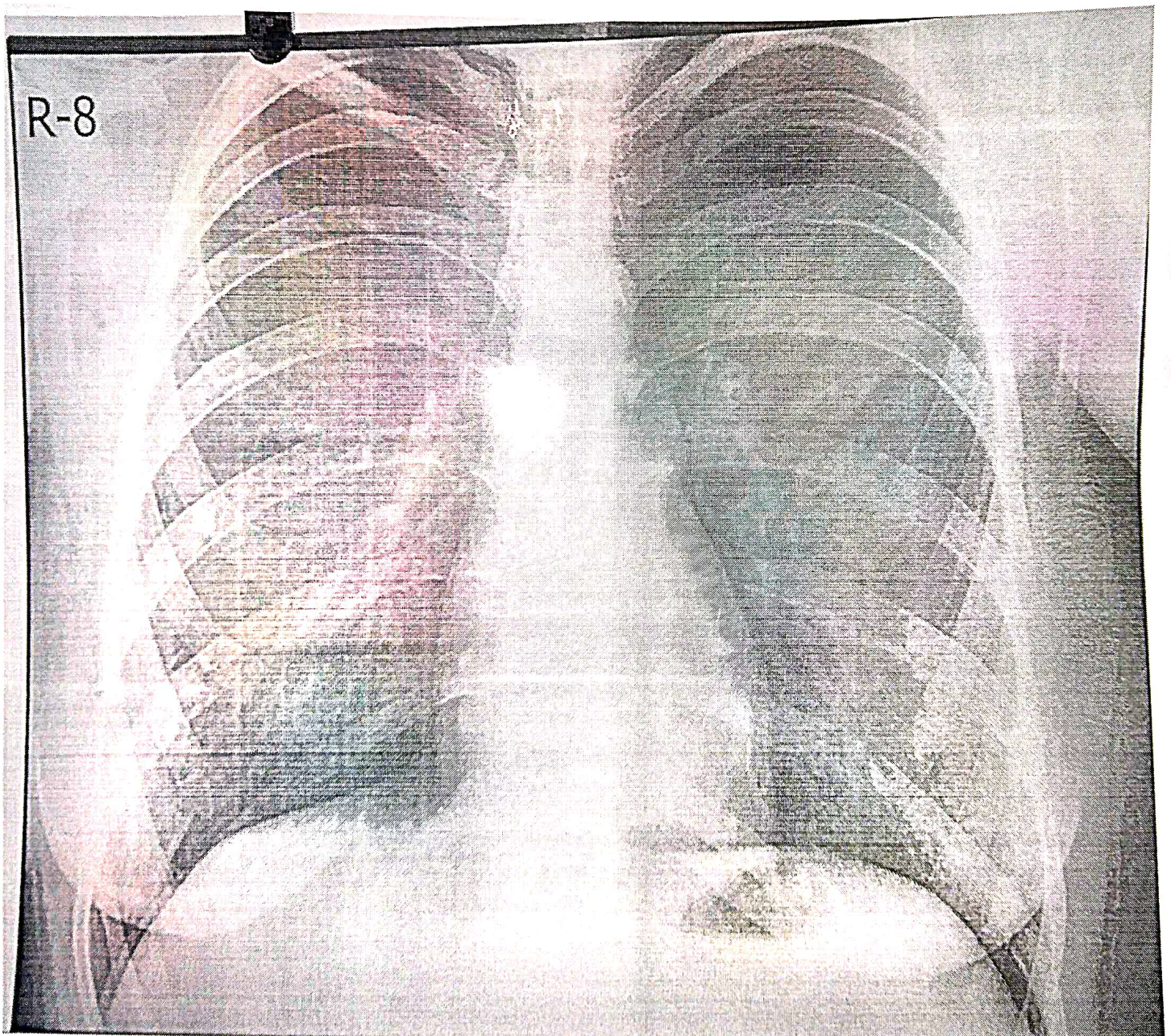

Name **DIVYA SHRI GUTURI**

Age **32**

Sex **Female**

Date **13/03/2022**

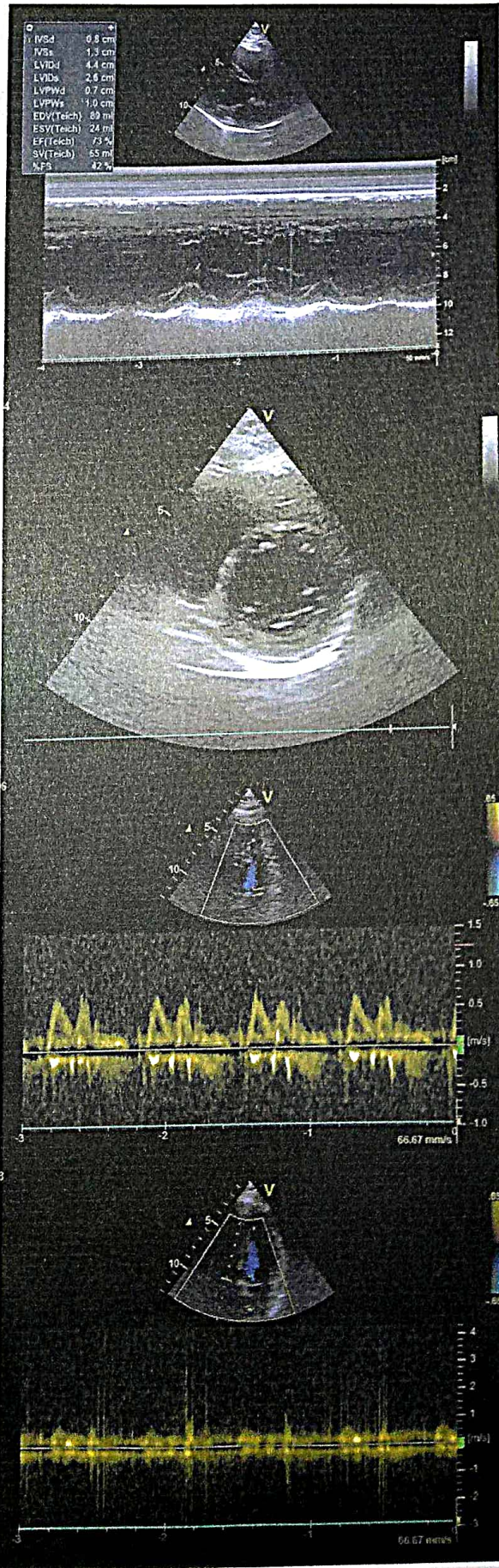
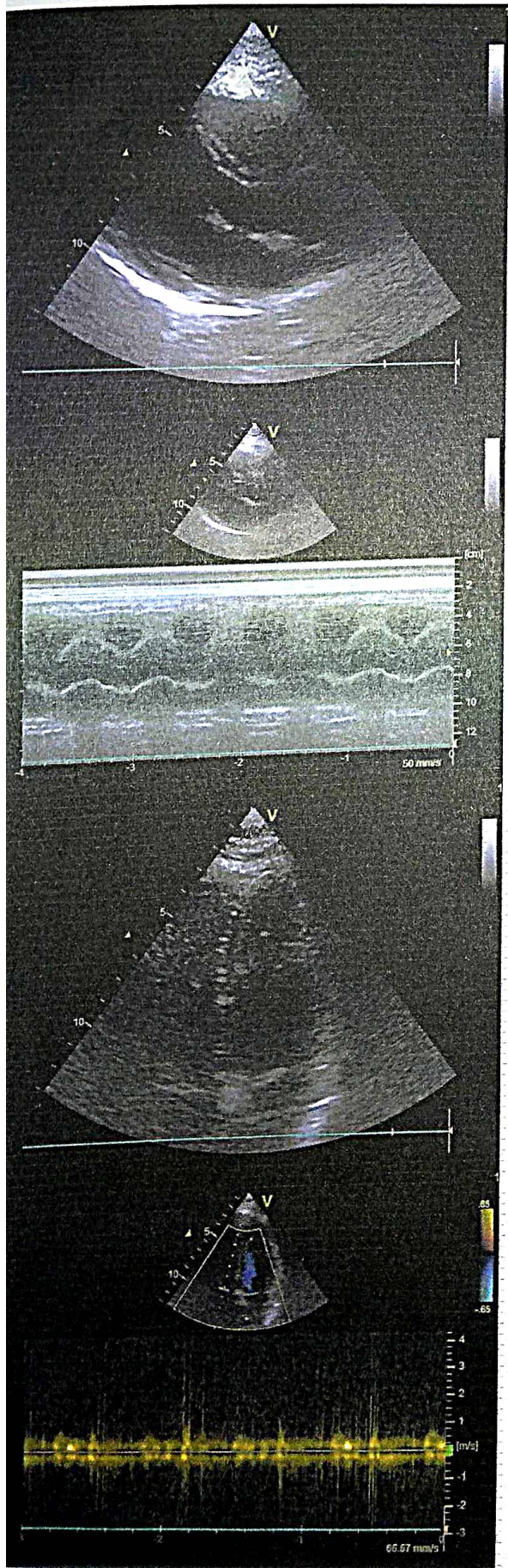



NAME : DIVYA SHRI GUTURI

32/F

DATE:13/03/2022

REF BY : DR. HARI CHHABLANI

2D-ECHO. AND COLOR DOPPLER REPORT

- NORMAL CARDIAC VALVES WITH TRIVIAL TR.
- NORMAL CARDIAC CHAMBERS
- NO E/O REGIONAL WALL MOTION ABNORMALITY. WITH NORMAL LVEF OF 59 %.
- NO E/O PULMONARY HYPERTENSION .PASP 30 mmHg by TR jet.
- NO E/O LEFT VENTRICULAR HYPERTROPHY.
- NO E/O DIASTOLIC DYSFUNCTION.
- NO E/O PERICARDIAL EFFUSION.
- NO E/O INTRACARDIAC CLOT OR VEGETATION
- INTACT IAS / IVS

- CONVENTIONL DOPPLER :

E TO A RATIO IS MORE THAN ONE IN LV INFLOW.

THERE IS NO GRADIENT ACROSS AV, LVOT OR RVOT

PASP FROM TR JET IS 30 mm OF Hg.

- COLOUR DOPPLER:

TRIVIAL TR

| | | | | |
|------------------------|------------------|-----------------------|-----------------------|--------------------------------|
| EF Slope | 116 | mm/sec | | |
| Opening Amplitude | 21 | | | |
| Posterior leaflet | | | | |
| E.P.S.S | 02 | mm | | |
| Mitral valve prolapse | | | | |
| Vegetations | | | | |
| TRICUSPID VALVE | OBSERVED | NORMAL VALUES | | |
| PULMONARY VALVE | OBSERVED | NORMAL VALUES | | |
| EF Slope | | | | |
| 'A' Wave | | | | |
| Midsystolic notch | | | | |
| Flutter | | | | |
| Other Findings | | | | |
| AORTIC VALVE | OBSERVED | NORMAL VALUES | | |
| Cuspal opening | 16 | mm | | |
| Closure line | Central | | | |
| Eccentricity index | 1 | | | |
| Other Findings | | | | |
| DIMENSIONS | OBSERVED | NORMAL VALUES | | |
| 1. Lvd (Diastolic) | 44 | 26-52 | | |
| 2. Lvd (Systolic) | 29 | 24-42mm | | |
| 3. RVD (Diastolic) | 18 | 7-23mm | | |
| 4. IVST (Diastolic) | 08 | 6-11mm | | |
| 5. IVST (Systolic) | 13 | | | |
| 6. LVPWT (Diastolic) | 08 | 6-11mm | | |
| 7. LVPWT (Systolic) | 14 | | | |
| 8. Aortic root | 26 | 22-37mm | | |
| 9. left Atrium | 35 | 19-40mm | | |
| | STRUCTURE | REGURG GRADING | VELOCITY m/sec | STENOSIS GRADIENT mm/Hg |
| | | | Max mean | Peak mean |
| MITRAL VALVE | NORMAL | 0/3 | / | / |
| TRICUSPID VELVE | NORMAL | TRIVIAL | / | / |
| PULMONARY VELVE | NORMAL | 0/4 | / | / |
| AORTIV VALVE | NORMAL | 0/4 | / | / |

DR.P.H.CHHABLANI
 M.B.B.S, DNB.(MEDICINE)
 CONSULTANT PHYSICIAN AND CARDIOLOGIST.

DR. PURVI CHHABLANI
 MBBS DNB (Medicine)
 Consultant Physician And Internist



Dr-Plus Healthcare Centre

NATHANI HEIGHTS, B-Wing, Shop No. 42, Ground Floor, Opp. Mumbai Central Station (East), Mumbai - 400 008.

Full Name

DIVYA SHRI GUTURI 32/F

13/03/2022

Life to be assured:

| | Type of Test | Actual Reading | Normal Range |
|----|-------------------------------|----------------|----------------|
| 1 | Fasting Blood Sugar | 89.4 | 70-100 mg% |
| 2 | PPBS | 120 | 110 TO 140 mg% |
| 3 | Total Cholesterol | 170 | 120-200 mg% |
| 4 | VERY LOW DENSINTY LEVEL(VLDL) | 22 | 10-30 mg/dl |
| 5 | High Density Lipid (HDL) | 49 | 40-60 mg% |
| 6 | Low Density Lipid (LDL) | 99 | Upto 150 |
| 7 | S. Triglycerides | 119.0 | 50-150 mg% |
| 8 | CHOL/HDL | 3.4 | Upto 5 |
| 9 | HDL/LDL | 0.4 | |
| 10 | S. Creatinine | 1.0 | 0.5-1.2 mg% |
| 11 | Blood Urea Nitrogen (BUN) | 18.5 | 7-21 mg% |
| 12 | BUN/CREAT RATIO | 18.5 | |
| 13 | S. Proteins | 6.5 | 6.0-7.9 mg% |
| 14 | (a) Albumin | 3.5 | 3.5-5.5 mg% |
| 15 | (b) Globulin | 3.0 | 2.0-3.5 mg% |
| 16 | A/G RATIO | 1.1 | |
| 17 | S. Bilirubin | 0.8 | 0.3-1.3mg% |
| 18 | (a) Direct | 0.5 | 0.0-0.8 mg% |
| 19 | (b) Indirect | 0.3 | 0.0-0.5 mg% |
| 20 | SGOT (AST) | 25.6 | 05-34 IU |
| 21 | SGPT (ALT) | 35.4 | 05-40 IU |
| 22 | GGTP (GGT) | 39.5 | 05-50 IU |
| 23 | SGOT/SGPT | 0.72 | |
| 24 | HBA1C | 5.5 | UPTO 6.5 |
| 25 | S. Alkaline Phosphatase | 96 | 30-115 IU |
| 26 | T3 | 151.1 | 80-180ng/dl |
| 27 | T4 | 5.54 | 4.6-12 ug/dl |
| 28 | TSH | 3.6 | 0.4-4.0 mIU/L |
| 29 | SERUM URIC ACID | 5.5 | 2.5-7.2mg/dl |
| 30 | URINE SUGAR PP | ABSENT | |
| 31 | URINE SUGAR FASTING | ABSENT | |
| 32 | BLOOD GROUP | " A " NEGATIVE | |

DR. PAKESH PATKAR
M.D. B. (Pathology)
Reg. No. 2013/05/1660



Dr-Plus Healthcare Centre

NATHANI HEIGHTS, B-Wing, Shop No. 42, Ground Floor, Opp. Mumbai Central Station (East), Mumbai - 400 008.

Full Name of life to be assured:

DIVYA SHRI GUTURI 32/F

DATE:13/03/2022

HAEMOGRAM

| | | Normal Range | | | |
|--------------------|--|------------------------|--------------------------------------|----|----------------------------|
| 1. | Red Blood Cell Count | 3.7 | [M : 4.5 – 5.6/ F : 3.5 – 5.5/cu.mm] | | |
| 2. | Hb% | 10.6 | [M: 14-18 / F : 11-16%] | | |
| 3. | Hematocrit | 28.5 | [M : 40-53 / F : 30-47 %] | | |
| 4. | Indices: | | | | |
| (a) | MCV(Mean Corpuscular Volume) | 86.5 | [79-101 cu.mi.] | | |
| (b) | MCH(Mean Corpuscular Hb) | 31.2 | [27-32 pg] | | |
| (c) | MCHC(Mean Corpuscular Hb Concentration) | 35.1 | [32-38%] | | |
| 5. | Morphology | | | | |
| | Macrocytes : | -- | Microcytes: | -- | Hypochromia: -- |
| | Poikilocytosis: | -- | Anisocytosis: | -- | |
| 6. | Target cells: | -- | | | |
| | Spherocytes: | -- | Elliptocytes: | -- | |
| 7. | TOTAL W.B.C.Count | 6,200 | {4000-11000/cu.mm} | | |
| Differential Count | | | | | |
| a) | Neutrophils : | 60 | [45 -70%] | c) | Eosinophils: 05 [01 - 06%] |
| b) | Lymphocytes : | 30 | [20 - 45%] | d) | Monocytes: 04 [00 - 08%] |
| e) | Basophils : | 01 | [00 - 01%] | | |
| 8. | Platelets :2.54 | 1.5-4.5 Lacks/cu.mm | | | |
| 9. | Erythrocyte Sedimentation Rate:08 | 20 mm at end of 1 hour | | | Method : Westergrens |

ROUTINE URINE EXAMINATION (RUA)

1. Physical Examination:

| | | | | | |
|-------|------------------|--------|------|-----------|--------|
| (i) | Colour: | YELLOW | (ii) | Sediment: | CLEAR |
| (iii) | Transparency: | ABSENT | (iv) | Reaction: | ACIDIC |
| (v) | Specific gravity | 1.010 | | | |

2. Chemical Examination:

| | | | | | |
|-------|------------|--------|------|---------------|--------|
| (i) | Protein : | ABSENT | (ii) | Sugar: | ABSENT |
| (iii) | Bile salt: | ABSENT | (iv) | Bile pigment: | ABSENT |

3. Microscopic Examination:

| | | | | | |
|-------|------------------|--------|------|-------------------|--------------|
| (i) | Red Blood Cells: | ABSENT | (ii) | Epithelial Cells: | ABSENT |
| (iii) | Crystals: | ABSENT | (iv) | Pus Cells: | 04 TO 05/HPF |
| (v) | Casts: | ABSENT | (vi) | Deposits: | ABSENT |
| (vii) | Bacteria's : | ABSENT | | | |

DR. RAJESH PATKAR
M.B. (Pathology)



Dr-Plus Healthcare Centre

NATHANI HEIGHTS, B-Wing, Shop No. 42, Ground Floor, Opp. Mumbai Central Station (East), Mumbai - 400 008.

| | | | | |
|---------------|---|-------------------|------|----------|
| Patient Name | : | DIVYA SHRI GUTURI | Sex: | Female |
| Doctor's Name | : | SLEF | Age: | 32 Years |
| Date | : | 13/03/2022 | | |

ULTRASONOGRAPHY OF THE ABDOMEN AND THE PELVIS

The relevant sonographic findings include the following:

HEPATOBIILIARY APPARATUS

Liver is normal in size and shape and reveals normal echotexture .

No obvious focal parenchymal lesion is seen. Intrahepatic biliary radicals are not dilated. The portal vein and the common bile duct are normal.

GALL BLADDER

Well distended and wall thickness is normal.

PANCREAS

The pancreas shows normal echogenicity and size. No focal or diffuse lesions are noted. No evidence of calcification is noted.

SPLEEN

The spleen appears normal in size and echogenicity (8.93 cm). No focal or diffuse lesions are noted. No evidence of calcification is noted.

KIDNEYS

Right kidney measures : 10.37 x 4.52 cm , Left kidney measures : 10.52 x 5.89 cm.

Both the kidneys appear normal in size, shape and echogenicity. Both the pelvicalyceal system is normal and both corticomedullary differentiations are well maintained. There is no obvious focal or diffuse lesion noted. No evidence of any calculus seen in either kidney.

URINARY BLADDER

The urinary bladder shows anechoic contents. Its wall thickness appears normal.

UTERUS

Uterus measures = 7.49 x 5.37 x 3.12 cms. The endometrium appears normal 7 mms.

The uterus is anteverted and anteflexed and normal in size.

OVARIES

Both ovaries are bulky with evidence of multiple follicles situated peripherally suggestive of PCOD.

Right ovary measures: 4.13 x 3.7 x 2.61 cm Volume = 19 cc.

Left ovary measures: 4.06 x 3.1 x 2.43 cm Volume = 16 cc

No other obvious pelvic mass is seen. No probe-tenderness is noted.

IMPRESSION: Both ovaries are bulky suggestive of poly cystic ovaries.



Dr. Parag Jhaveri
MBBS (BOM), DMRE(BOM)
Radio-Sonologist

**'DR. PLUS HEALTHCARE CENTRE'
NATHANI HEIGHTS', B-WING,
42, MUMBAI CENTRAL (EAST)**

Name **DIVYA SHRI GUTURI**

Sex **Female**

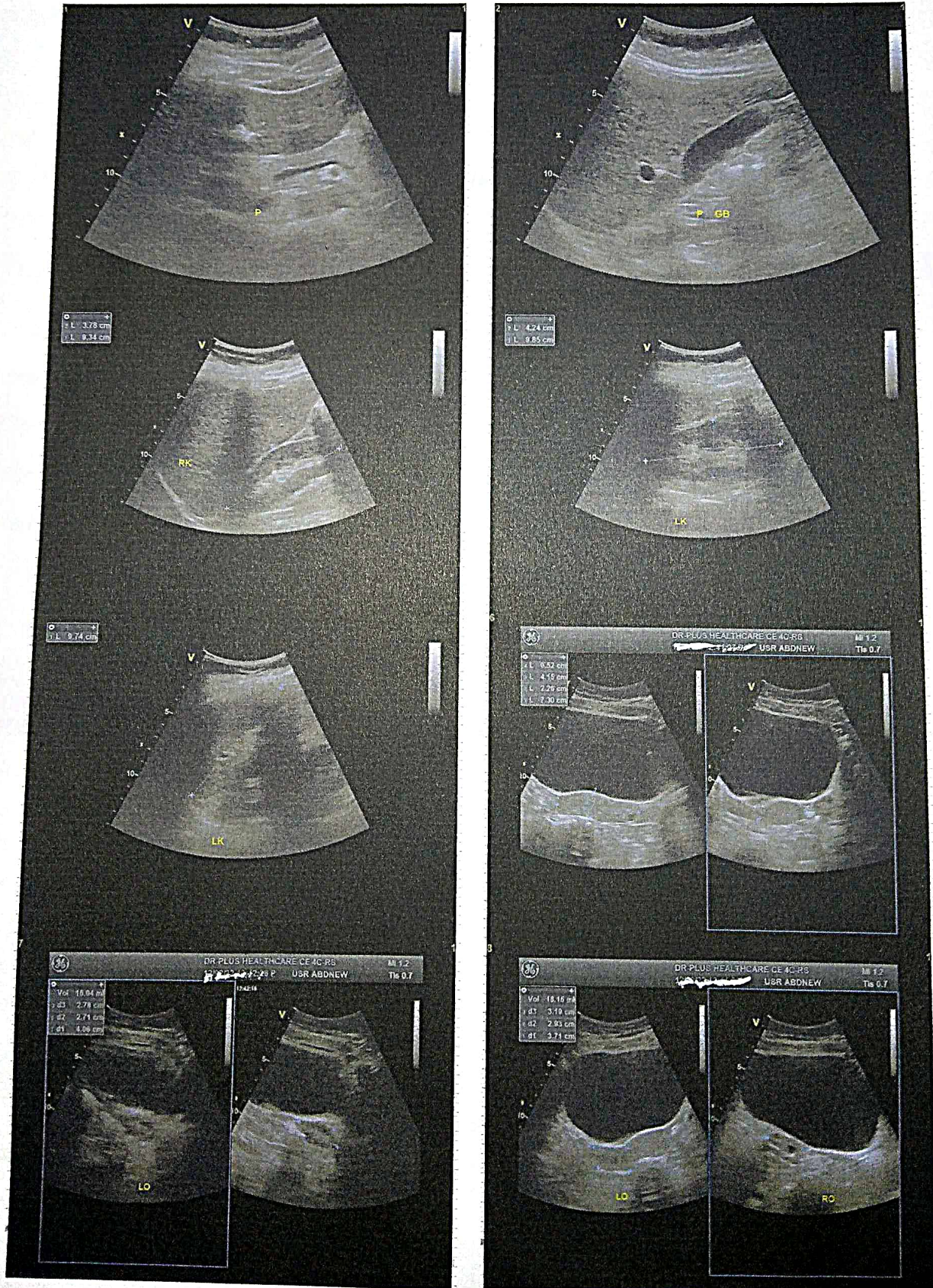
Age **32**





ATTACHED TO : Wockhardt Hospital • Saifee Hospital • Apollo Spectra Hospital

NATHANI HEIGHTS, B-Wing, Shop No. 42, Ground Floor, Opp. Mumbai Central Station (East),
Mumbai - 400 008. • Cell : 98206 46163 • E : drharichhablani@gmail.com

PHYSICIAN REPORT

DATE : 13/03/2022

NAME : DIVYA SHRI GUTURI 32/F

PRESENTING COMPLAINS: K/C/O PCOS SINCE 17 YEARS ON ACCUPUNCTURE TREATMENT .

PAST HISTORY: H/O COVID JAN- 2022 - HOME QURANTINED .

FAMILY HISTORY: NOT SIGNIFICANT

TREATMENT : ACCUPUNCTURE FOR PCOS .

HABITS: NIL

HT.- 164 CM. WT.- 67 Kg. BMI.-25

P: 100/MIN ., REGULAR BP: 110/72

EYE EXAMINATION : NEAR VISION -B/E - N6 , DISTANT VISION -B/E 6/6

COLOR VISION : NORMAL

RS: CLEAR

CVS: S1,S2 REGULAR

PA: SOFT

CNS: CLINICALLY NAD

LABS: ATTACHED

USG - BOTH OVARIES ARE BULKY SUDDESTIVE OF POLY CYSTIC OVARIES

2D-ECHO : WNL

ECG: WNL

X-RAY - WNL

IMPRESSION : : REFER TO GYNAECOLOGIST .

DR. HARI CHHABLANI

M.B.B.S.;F.C.C.P.(RESP MEDICINE) PGDHH
FELLOW INTENSIVE CARE
MMC REG. NO. - 91702



सुबुर्द
Office Address
Mumbai, Maharashtra

बृहन्मुंबई महानगरपालिका
सावंतनिक हायवे खाते

कुटुंब कल्याण विभाग

**मुलींच्या पुस्तकाचे स्वागत करा,
मुलगा काचका, देरो काचका!**

प्रत्येक मुलगी हात तपासणी कराव्या

• प्रत्येक मुलगी हात तपासणी कराव्या व हात धुणेची सुचना देण्यात येईल.
• मुलींच्या पुस्तकाचे स्वागत करा. मुलींच्या पुस्तकाचे स्वागत करा.
• मुलींच्या पुस्तकाचे स्वागत करा. मुलींच्या पुस्तकाचे स्वागत करा.

सुबुर्द
Office Address
Mumbai, Maharashtra

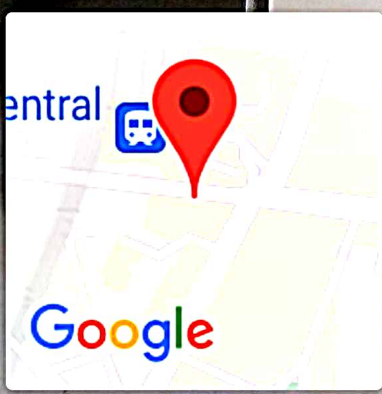

Mumbai, Maharashtra, India
 Shop No 65, Nathani Heights, Marzban Parsi Colony, Dalal
 Estate, Mumbai Central, Mumbai, Maharashtra 400008, India
 Lat 18.968765°
 Long 72.81999°
 13/03/22 09:20 AM