

CONCLUSION OF HEALTH CHECKUP

ECU Number : 7553	MR Number : 23220776	Patient Name: SHIKHA PUSHP
Age : 31	Sex : Female	Height : 152
Weight : 55.4	Ideal Weight : 53	BMI : 23.98
Date : 09/12/2023		

Anemic

Tal Ferovnia XT (30)
0-1-0

Adm

Tal MR Sun SL (30)
1-0-0

Dep + hb
an body

Dr. Manish Mittal

Internal Medicine

Note : General Physical Examination & routine Investigations included in the Health Checkup have certain limitations and may not be able to detect all the latent and asymptomatic diseases.



BHAILAL AMIN GENERAL HOSPITAL



ECU Number : 7553 MR Number : 23220776 Patient Name : SHIKHA PUSHP
Age : 31 Sex : Female Height : 152
Weight : 55.4 Ideal Weight : 53 BMI : 23.98
Date : 09/12/2023

Past H/O : NO P/H/O ANY MAJOR ILLNESS

Present H/O : NO ANY PRESENT COMPLAINTS.

Family H/O : FATHER : DM , HTN

()

Habits : NIL
Gen.Exam. : NO
B.P : 114/70
Pulse : 18
Others : SPO2 97 %
C.V.S : NAD
R.S. : NAD
Abdomen : NP
Spleen : NP
Skin : NAD
C.N.S : NAD
Advice :

ECU Number : 7553
Age : 31
Weight : 55.4
Date : 09/12/2023

MR Number : 23220776
Sex : Female
Ideal Weight : 53

Patient Name : SHIKHA PUSHPA
Height : 152
BMI : 23.98

Ophthalmic Check Up :

Right

Left

Ext Exam

NIL

Vision Without Glasses

NA

NA

Vision With Glasses

6/6 N.5

6/6 N.5

Final Correction

NORMAL

NORMAL

Fus

NIL

Colour Vision

Advice

Orthopedic Check Up :

Ortho Consultation

Ortho Advice

ENT Check Up :

Ear

Nose

Throat

Hearing Test

ENT Advice

General Surgery Check Up :

General Surgery

Abdominal Lump

Hernia

External Genitals

PVR

Proctoscopy

Any Other

Surgical Advice



BHAILAL AMIN GENERAL HOSPITAL

ESTD. 1964



ECU Number : 7553
Age : 31
Weight : 55.4
Date : 09/12/2023

MR Number : 23220776
Sex : Female
Ideal Weight : 53

Patient Name: SHIKHA PUSHP
Height : 152
BMI : 23.98

Gynaec Check Up :

OBSTETRIC HISTORY 2FTLSCS
MENSTRUAL HISTORY
PRESENT MENSTRUAL CYCLE LMP-28-11-2023
PAST MENSTRUAL CYCLE REGULAR
CHIEF COMPLAINTS NIL
P. SOFT
PS Cx-(N) Vg-(N)
PV UT NS Fx CLEAR
BREAST EXAMINATION RIGHT NORMAL
BREAST EXAMINATION LEFT NORMAL
PAPSMEAR TAKEN
BMD
MAMMOGRAPHY
ADVICE FOLLOW UP WITH REPORTS





Patient Name : Mrs. SHIKHA PUSHP
Gender / Age : Female / 31 Years 1 Months
MR No / Bill No. : 23220776 / 242057915
Consultant : Dr. Manish Mittal
Location : OPD

Type : OPD
Request No. : 180743
Request Date : 09/12/2023 08:35 AM
Collection Date : 09/12/2023 08:45 AM
Approval Date : 09/12/2023 02:40 PM

CBC + ESR

Test	Result	Units	Biological Ref. Range
Haemoglobin.			
Haemoglobin	9.2	gm/dL	12 - 15
Red Blood Cell Count (T-RBC)	4.13	mill/cmm	3.8 - 4.8
Hematocrit (HCT)	32.3	%	36 - 46
Mean Corpuscular Volume (MCV)	78.2	fl	83 - 101
Mean Corpuscular Haemoglobin (MCH)	22.3	pg	27 - 32
MCH Concentration (MCHC)	28.5	%	31.5 - 34.5
Red Cell Distribution Width (RDW-CV)	18.3	%	11.6 - 14
Red Cell Distribution Width (RDW-SD)	51.9	fl	39 - 46
Total Leucocyte Count (TLC)			
Total Leucocyte Count (TLC)	9.30	thou/cmm	4 - 10
Differential Leucocyte Count			
Polymorphs	70	%	40 - 80
Lymphocytes	23	%	20 - 40
Eosinophils	02	%	1 - 6
Monocytes	05	%	2 - 10
Basophils	00	%	0 - 2
Polymorphs (Abs. Value)	6.51	thou/cmm	2 - 7
Lymphocytes (Abs. Value)	2.13	thou/cmm	1 - 3
Eosinophils (Abs. Value)	0.16	thou/cmm	0.2 - 0.5
Monocytes (Abs. Value)	0.46	thou/cmm	0.2 - 1
Basophils (Abs. Value)	0.04	thou/cmm	0.02 - 0.1
Immature Granulocytes	0.6	%	1 - 3 : Borderline > 3 : Significant
Platelet Count			
Platelet Count	252	thou/cmm	150 - 410
Remarks	This is counter generated CBC Report, smear review is not done		
ESR	24	mm/1 hr	0 - 12

Test Results are dependent on a number of variables & technical limitations. Hence, it is advised to correlate with clinical findings and other related investigations before final reporting. Request / Patient may be contacted for any further information.

365 Days / 24 Hours Laboratory Services

Home Collection Facility Available
(Mon To Sat 8:00 am to 5:00 pm)



BHAILAL AMIN
GENERAL HOSPITAL

Bhailal Amin Marg, Gorwa, Vadodara, Gujarat 390003.

www.baghospital.com | : 080 69 70 70 70 | Follow us : f @

DEPARTMENT OF LABORATORY MEDICINE

Patient Name : Mrs. SHIKHA PUSHP
Gender / Age : Female / 31 Years 1 Months
MR No / Bill No. : 23220776 / 242057915
Consultant : Dr. Manish Mittal
Location : OPD

Type : OPD
Request No. : 180743
Request Date : 09/12/2023 08:35 AM
Collection Date : 09/12/2023 08:45 AM
Approval Date : 09/12/2023 02:40 PM

CBC + ESR

Immature Granulocyte (IG) count is a useful early marker of infection or inflammation, even when other markers are normal. It is an early and rapid discrimination of bacterial from viral infections. It is also increased in patients on steroid therapy / chemotherapy or haematological malignancy. High IG is always pathological; except in pregnancy and neonates of < 7 days.
Method : HB by Non-Cyanide Hemoglobin analysis method. HCT by RBC pulse height detection method. RBC, TLC & PLC are by Particle Count by Electrical Impedance in Cell Counter by Fluorescent flow cytometry using a semi-conductor laser and hydrodynamic focusing in dedicated channels. Optical Platelets by Fluorescent + Laser Technology. MCV, MCH, MCHC, RDW (CV & SD) are calculated parameter. DLC by Flowcytometry method using semi-conductor Laser+Smear verification.

on ESL-30, comparable to Westergrens method and in accordance to ICSH reference method.

---- End of Report ----

Dr. Ameer Soni
MD (Path)

Test Results are dependent on a number of variables & technical limitations. Hence, it is advised to correlate with clinical findings and other related investigations before any firm opinion is made. Recheck / retest may be requested.

365 Days / 24 Hours Laboratory Services

Home Collection Facility Available
(Mon To Sat 8:00 am to 5:00 pm)

Bhailal Amin Marg, Gorwa, Vadodara, Gujarat 390003

www.baghospital.com | : 080 69 70 70 70 | Follow us : f @



BHAILAL AMIN
GENERAL HOSPITAL

ESTD. 1964

DEPARTMENT OF LABORATORY MEDICINE

Patient Name : Mrs. SHIKHA PUSHP
Gender / Age : Female / 31 Years 1 Months
MR No / Bill No. : 23220776 / 242057915
Consultant : Dr. Manish Mittal
Location : OPD

Type : OPD
Request No. : 180743
Request Date : 09/12/2023 08:35 AM
Collection Date : 09/12/2023 08:45 AM
Approval Date : 09/12/2023 12:40 PM

Haematology

<u>Test</u>	<u>Result</u>	<u>Units</u>	<u>Biological Ref. Range</u>
Blood Group			
ABO system	AB		
Rh system.	Positive		

By Gel Technology / Tube Agglutination Method

Note :

- This blood group has been done with new sensitive Gel Technology using both Forward and Reverse Grouping Card with Autocontrol.
- This method check's group both on Red blood cells and in Serum for "ABO" group.

--- End of Report ---

Dr. Ameer Soni
MD (Path)

Test Results are dependent on a number of variables & technical limitations. Hence, it is advised to correlate with clinical findings and other related investigations before any firm opinion is made. Recheck / retest may be requested.

365 Days / 24 Hours Laboratory Services

Home Collection Facility Available
(Mon To Sat 8:00 am to 5:00 pm)



BHAILAL AMIN
GENERAL HOSPITAL

📍 Bhailal Amin Marg, Gorwa, Vadodara, Gujarat 390003.

🌐 www.baghospital.com | 📞 : 080 69 70 70 70 | Follow us : 📱

DEPARTMENT OF LABORATORY MEDICINE

Patient Name : Mrs. SHIKHA PUSHP
Gender / Age : Female / 31 Years 1 Months
MR No / Bill No. : 23220776 / 242057915
Consultant : Dr. Manish Mittal
Location : OPD

Type : OPD
Request No. : 180743
Request Date : 09/12/2023 08:35 AM
Collection Date : 09/12/2023 08:45 AM
Approval Date : 09/12/2023 02:55 PM

Fasting Plasma Glucose

Test	Result	Units	Biological Ref. Range
<i>Fasting Plasma Glucose</i>			
Fasting Plasma Glucose	92	mg/dL	70 - 110
Post Prandial 2 Hr. Plasma Glucose	118	mg/dL	70 - 140

Rv Hexokinase method on EXL Dade Dimension

---- End of Report ----

Dr. Ameer Soni
MD (Path)

Test Results are dependent on a number of variables & technical limitations. Hence, it is advised to correlate with clinical findings and other related investigations before any firm opinion is made. Recheck / retest may be requested.



Patient Name : Mrs. SHIKHA PUSHP
Gender / Age : Female / 31 Years 1 Months
MR No / Bill No. : 23220776 / 242057915
Consultant : Dr. Manish Mittal
Location : OPD

Type : OPD
Request No. : 180743
Request Date : 09/12/2023 08:35 AM
Collection Date : 09/12/2023 08:45 AM
Approval Date : 09/12/2023 12:59 PM

HbA1c (Glycosylated Hb)

Test	Result	Units	Biological Ref. Range
HbA1c (Glycosylated Hb)			
Glycosylated Hemoglobin (HbA1c)	4.7	%	
estimated Average Glucose (e AG) *	88.19	mg/dL	

(Method:

By Automated HPLC analyser on D-10 Biorad. NGSP Certified, US-FDA approved, Traceable to IFCC reference method.

* Calculated valued for past 60 days, derived from HbA1c %, based on formula recommended by the A1c - Derived Average Glucose study from ADA and EASD funded The ADAG trial.

Guidelines for Interpretation:

Indicated Glycemic control of previous 2-3 months

HbA1c%	e AG (mg/dl)	Glycemic control
> 8	> 183	Action suggested...High risk of developing long-term complications. Action suggested, depends on individual patient circumstances
7 - 8	154 - 183	Good
< 7	< 154	Goal...Some danger of hypoglycemic reaction in type I Diabetics. Some Glucose intolerant individuals and Sub-Clinical diabetics may demonstrate (elevated) HbA1c in this area.
6 - 7	126 - 154	Near Normal
< 6	< 126	Nondiabetic level)

--- End of Report ---

Dr. Ameer Soni
MD (Path)

Test Results are dependent on a number of variables & technical limitations. Hence, it is advised to correlate with clinical findings and other related investigations before any firm conclusion is made. Recheck / retest may be requested.



Patient Name : Mrs. SHIKHA PUSHP
Gender / Age : Female / 31 Years 1 Months
MR No / Bill No. : 23220776 / 242057915
Consultant : Dr. Manish Mittal
Location : OPD

Type : OPD
Request No. : 180743
Request Date : 09/12/2023 08:35 AM
Collection Date : 09/12/2023 08:45 AM
Approval Date : 09/12/2023 02:55 PM

Complete Lipid Profile

Test	Result	Units	Biological Ref. Range
Complete Lipid Profile			
Appearance	Clear		
Triglycerides	80	mg/dL	1 - 150
<i>(Done by Lipase /Glycerol kinase on Vitros 5600)</i>			
<i>< 150 Normal</i>			
<i>150-199 Borderline High</i>			
<i>200-499 High</i>			
<i>> 499 Very High)</i>			
Total Cholesterol	151	mg/dL	1 - 200
<i>(Done by Colorimetric - Cholesterol Oxidase, esterase, peroxidase on Vitros 5600.</i>			
<i><200 mg/dL - Desirable</i>			
<i>200-239 mg/dL - Borderline High</i>			
<i>> 239 mg/dL - High)</i>			
HDL Cholesterol	47	mg/dL	40 - 60
<i>(Done by Colorimetric: non HDL precipitation method PTA/MgCl2 on Vitros 5600)</i>			
<i>< 40 Low</i>			
<i>> 60 High)</i>			
Non HDL Cholesterol (calculated)	104	mg/dL	1 - 130
<i>(Non- HDL Cholesterol</i>			
<i>< 130 Desirable</i>			
<i>139-159 Borderline High</i>			
<i>160-189 High</i>			
<i>> 191 Very High)</i>			
LDL Cholesterol	100	mg/dL	1 - 100
<i>(Done by Enzymatic (Two Step CHE/CHO/POD) on Vitros 5600)</i>			
<i>< 100 Optimal</i>			
<i>100-129 Near / above optimal</i>			
<i>130-159 Borderline High</i>			
<i>160-189 High</i>			
<i>> 189 Very High)</i>			
VLDL Cholesterol (calculated)	16	mg/dL	12 - 30
LDL Ch. / HDL Ch. Ratio	2.13		2.1 - 3.5
T. Ch./HDL Ch. Ratio	3.21		3.5 - 5
<i>(Recent NECP / ATP III Guidelines / Classification (mg/dl) :)</i>			

---- End of Report ----

Dr. Ameer Soni
MD (Path)



Patient Name : Mrs. SHIKHA PUSHP Type : OPD
 Gender / Age : Female / 31 Years 1 Months Request No. : 180743
 MR No / Bill No. : 23220776 / 242057915 Request Date : 09/12/2023 08:35 AM
 Consultant : Dr. Manish Mittal Collection Date : 09/12/2023 08:45 AM
 Location : OPD Approval Date : 09/12/2023 02:56 PM

Liver Function Test (LFT)

Test	Result	Units	Biological Ref. Range
Bilirubin			
Bilirubin - Total	0.92	mg/dL	0 - 1
Bilirubin - Direct	0.18	mg/dL	0 - 0.3
Bilirubin - Indirect	0.74	mg/dL	0 - 0.7
<i>(Done by Dual Wavelength - Reflectance Spectrophotometry on Vitros 5600)</i>			
Aspartate Aminotransferase (SGOT/AST)	21	U/L	13 - 35
<i>(Done by Multipoint Rate Colorimetric with P-5-P on Vitros 5600)</i>			
Alanine Aminotransferase (SGPT/ALT)	14	U/L	14 - 59
<i>(Done by Multipoint-Rate/Colorimetric with P-5-P (pyridoxa-5-phosphate) on Vitros 5600)</i>			
Alkaline Phosphatase	86	U/L	42 - 98
<i>(Done by Multipoint-Rate - p-nitrophenyl Phosphate, AMP buffer on Vitros 5600)</i>			
Gamma Glutamyl Transferase (GGT)	11	U/L	5 - 55
<i>(Done by Multipoint Rate - L-γ³-glutamyl-p-nitroanilide on Vitros 5600)</i>			
Total Protein			
Total Proteins	7.92	gm/dL	6.4 - 8.2
Albumin	4.44	gm/dL	3.4 - 5
Globulin	3.48	gm/dL	3 - 3.2
A : G Ratio	1.28		1.1 - 1.6
<i>(Done by Biuret endpoint and Bromocresol green method on vitros 5600.)</i>			

--- End of Report ---

Dr. Ameer Soni
MD (Path)



Patient Name : Mrs. SHIKHA PUSHP
 Gender / Age : Female / 31 Years 1 Months
 MR No / Bill No. : 23220776 / 242057915
 Consultant : Dr. Manish Mittal
 Location : OPD

Type : OPD
 Request No. : 180743
 Request Date : 09/12/2023 08:35 AM
 Collection Date : 09/12/2023 08:45 AM
 Approval Date : 09/12/2023 02:56 PM

Renal Function Test (RFT)

Test	Result	Units	Biological Ref. Range
Urea (Done by Endpoint/Colorimetric - Urease on Vitros 5600)	15	mg/dL	10 - 45
Creatinine (By Modified Kinetic Jaffe Technique)	0.39	mg/dL	0.6 - 1.1
Estimate Glomerular Filtration rate (Ref. range : > 60 ml/min for adults between age group of 18 to 70 yrs. EGFR Calculated by IDMS Traceable MDRD Study equation. Reporting of eGFR can help facilitate early detection of CKD. By Modified Kinetic Jaffe Technique)	More than 60		
Uric acid (Done by Colorimetric - Uricase, Peroxidase on Vitros 5600)	3.8	mg/dL	2.2 - 5.8

— End of Report —

Dr. Ameer Soni
MD (Path)



Patient Name : Mrs. SHIKHA PUSHP
 Gender / Age : Female / 31 Years 1 Months
 MR No / Bill No. : 23220776 / 242057915
 Consultant : Dr. Manish Mittal
 Location : OPD

Type : OPD
 Request No. : 180743
 Request Date : 09/12/2023 08:35 AM
 Collection Date : 09/12/2023 08:45 AM
 Approval Date : 09/12/2023 12:59 PM

Thyroid Hormone Study

Test	Result	Units	Biological Ref. Range
Triiodothyronine (T3)	1.23	ng/ml	
<i>(Done by CLIA based method on automated immunoassay Vitros 5600.)</i>			
<i>Reference interval (ng/ml)</i>			
1 - 3 days	: 0.1 - 7.4		
1-11 months	: 0.1 - 2.45		
1-5 years	: 0.1 - 2.7		
6-10 years	: 0.9 - 2.4		
11-15 years	: 0.8 - 2.1		
16-20 years	: 0.8 - 2.1		
Adults (20 - 50 years)	: 0.7 - 2.0		
Adults (> 50 years)	: 0.4 - 1.8		
Pregnancy (in last 5 months)	: 1.2 - 2.5		
<i>(Reference : Tietz - Clinical guide to laboratory test, 4th edition)</i>			
Thyroxine (T4)	8.13	mcg/dL	
<i>(Done by CLIA based method on automated immunoassay Vitros 5600.)</i>			
<i>Reference interval (mcg/dL)</i>			
1 - 3 days	: 11.8 - 22.6		
1- 2 weeks	: 9.8 - 16.6		
1 - 4 months	: 7.2 - 14.4		
4 - 12 months	: 7.8 - 16.5		
1-5 years	: 7.3 - 15.0		
5 - 10 years	: 6.4 - 13.3		
10 - 20 years	: 5.6 - 11.7		
Adults / male	: 4.6 - 10.5		
Adults / female	: 5.5 - 11.0		
Adults (> 60 years)	: 5.0 - 10.7		
<i>(Reference : Tietz - Clinical guide to laboratory test, 4th edition)</i>			
Thyroid Stimulating Hormone (US-TSH)	2.98	microIU/ml	
<i>(Done by CLIA based method on automated immunoassay Vitros 5600.)</i>			
<i>Reference interval (microIU/ml)</i>			
Infants (1-4 days)	: 1.0 - 39		
2-20 weeks	: 1.7 - 9.1		
5 months - 20 years	: 0.7 - 6.4		
Adults (21 - 54 years)	: 0.4 - 4.2		
Adults (> 55 years)	: 0.5 - 8.9		
<i>Pregnancy :</i>			
1st trimester	: 0.3 - 4.5		
2nd trimester	: 0.5 - 4.6		
3rd trimester	: 0.8 - 5.2		
<i>(Reference : Tietz - Clinical guide to laboratory test, 4th edition)</i>			

Test Results are dependent on a number of variables & technical limitations. Hence, it is advised to correlate with clinical findings and other related investigations before any firm opinion is made. Recheck / retest may be requested.

— End of Report —

Dr. Ameer Soni
MD (Path)

365 Days / 24 Hours Laboratory Services

Home Collection Facility Available
(Mon To Sat 8:00 am to 5:00 pm)



BHAILAL AMIN
GENERAL HOSPITAL

📍 Bhaikal Amin Marg, Gorwa, Vadodara, Gujarat 390003.

🌐 www.baghospital.com | 📞 : 080 69 70 70 70 | Follow us : 📱

DEPARTMENT OF LABORATORY MEDICINE

Patient Name : Mrs. SHIKHA PUSHP
Gender / Age : Female / 31 Years 1 Months
MR No / Bill No. : 23220776 / 242057915
Consultant : Dr. Manish Mittal
Location : OPD

Type : OPD
Request No. : 180743
Request Date : 09/12/2023 08:35 AM
Collection Date : 09/12/2023 08:45 AM
Approval Date : 09/12/2023 01:31 PM

Pap Smear

Test	Result	Units	Biological Ref. Range
------	--------	-------	-----------------------

Pap Smear

Pap Smear Screening Report / Cervico-Vaginal Cytology...

Cyto no : P/2308/23

Received at 12:20 pm.

Clinical Details : No complain

P/V findings : Cx. / Vg. - NAD

LMP : 28/11/2023

TBS Report / Impression :

* Satisfactory for evaluation; transformation zone components identified.

* Mild inflammatory cellularity (Neutrophils rich).

* No epithelial cell abnormality favouring Squamous intraepithelial lesion or frank malignancy (NILM).

Note / Method :

If material received in LBC container, cytosmear was stained by rapid pap method and reported with due consideration to The Bethesda system (Modified 2014)

---- End of Report ----

Dr. Rakesh Vaidya
MD (Path). DCP.

Test Results are dependent on a number of variables & technical limitations. Hence, it is advised to correlate the clinical findings and other related investigations before any firm opinion is made. Technical details / report may be requested.



Patient Name : Mrs. SHIKHA PUSHP
 Gender / Age : Female / 31 Years 1 Months
 MR No / Bill No. : 23220776 / 242057915
 Consultant : Dr. Manish Mittal
 Location : OPD

Type : OPD
 Request No. : 180743
 Request Date : 09/12/2023 08:35 AM
 Collection Date : 09/12/2023 08:45 AM
 Approval Date : 09/12/2023 10:52 AM

Urine routine analysis (Auto)

Test	Result	Units	Biological Ref. Range
Physical Examination			
Quantity	30	mL	
Colour	Pale Yellow		
Appearance	Clear		
Chemical Examination (By Reagent strip method)			
pH	6.0		
Specific Gravity	<=1.005		
Protein	Negative	gm/dL	0 - 5
Glucose	Negative	mg/dL	0 - 5
Ketones	Negative		0 - 5
Bilirubin	Negative		Negative
Urobilinogen	Negative		Negative (upto 1)
Blood	Negative		Negative
Leucocytes	Negative		Negative
Nitrite	Negative		Negative
Microscopic Examination (by Microscopy after Centrifugation at 2000 rpm for 10 min or on fully automated Sysmex urine sedimentation analyzer UF4000)			
Red Blood Cells	0 - 1	/hpf	0 - 2
Leucocytes	1 - 5	/hpf	0 - 5
Epithelial Cells	1 - 5	/hpf	0 - 5
Casts	Nil	/lpf	Nil
Crystals	Nil	/hpf	Nil
Mucus	Absent	/hpf	Absent
Organism	Absent		

---- End of Report ----

Dr. Rakesh Vaidya
MD (Path). DCP.



BHAILAL AMIN
GENERAL HOSPITAL

Bhaialal Amin Marg, Gorwa, Vadodara, Gujarat 390003.
www.baghospital.com | 0265-677 6222, 255 6222 | Follow us : f @

DEPARTMENT OF DIAGNOSTIC RADIOLOGY

ADVANCED DIGITAL SOLUTIONS

- Computer Radiography
- Ultra Sensitive Colour Doppler
- Ultra High Resolution Sonography
- Multi-Detector CT Scan
- Mammography
- Interventional Radiology
- Digital Subtraction Angiography
- Foetal Echocardiography
- Echocardiography

Patient No. : 23220776 Report Date : 09/12/2023
Request No. : 190092016 09/12/2023 8.35 AM
Patient Name : Mrs. SHIKHA PUSHP
Gender / Age : Female / 31 Years 1 Months

X-Ray Chest AP

Both lung fields are clear.
Both costophrenic sinuses appear clear.
Heart size is normal.
Hilar shadows show no obvious abnormality.
Aorta is normal.

• ULTRA SONOGRAPHY CANNOT DETECT ALL ABNORMALITIES
• NOT VALID FOR MEDICO-LEGAL PURPOSES
• CLINICAL CORRELATION RECOMMENDED

Dr. Sharad Rungta, M.D DNB

Consultant Radiologist



SAFE-OT



DEPARTMENT OF DIAGNOSTIC RADIOLOGY

- Computer Radiography
- Ultra Sensitive Colour Doppler
- Ultra High Resolution Sonography
- Multi-Detector CT Scan
- Mammography
- Interventional Radiology
- Digital Subtraction Angiography
- Foetal Echocardiography
- Echocardiography

Patient No. : 23220776 Report Date : 09/12/2023
Request No. : 190091984 09/12/2023 8.35 AM
Patient Name : Mrs. SHIKHA PUSHP
Gender / Age : Female / 31 Years 1 Months

USG : Abdomen (Excluding Pelvis) Or Upper Abdomen

Liver is normal in size and echopattern. No mass lesion identified. The hepatic veins are clear and patent. PV patent. No dilated IHBR.

Gall bladder is not seen---H/o cholecystectomy. Common bile duct is not dilated

Pancreas shows no obvious abnormality. Tail obscured.
Spleen is normal size and echopattern.

Both kidneys are normal in shape and position. Normal echogenicity and cortico medullary differentiation is noted. No hydronephrosis or mass lesion seen.

No ascites.

COMMENT:

- No obvious abnormality.

Kindly correlate clinically

• ULTRA SONOGRAPHY CANNOT DETECT ALL ABNORMALITIES
 • NOT VALID FOR MEDICO-LEGAL PURPOSES
 • CLINICAL CORRELATION RECOMMENDED

Dr. Ravij Patel, M.D (RADIO
DIAGNOSIS)
Consultant Radiologist



Patient No. : 23220776 Report Date : 09/12/2023
Request No. : 190092030 09/12/2023 8.35 AM
Patient Name : **Mrs. SHIKHA PUSHP**
Gender / Age : Female / 31 Years 1 Months

Echo Color Doppler

MITRAL VALVE : NORMAL, NO MR, NO MS
AORTIC VALVE : NORMAL, NO AR, NO AS
TRICUSPID VALVE : NORMAL, NO TR, NO PAH
PULMONARY VALVE : NORMAL
LEFT ATRIUM : NORMAL
AORTA : NORMAL
LEFT VENTRICLE : NORMAL LV SIZE AND SYSTOLIC FUNCTION LVEF -- 65%, NO
RESTING REGIONAL WALL MOTION ABNORMALITY
RIGHT ATRIUM : NORMAL
RIGHT VENTRICLE : NORMAL
I.V.S. : INTACT
I.A.S. : INTACT
PULMONARY ARTERY : NORMAL
PERICARDIUM : NORMAL
COLOUR/DOPPLER FLOW MAPPING : NO MR // AR // TR, NO PAH

FINAL CONCLUSION:

1. NORMAL SIZED ALL CARDIAC CHAMBERS, NO LVH
2. NORMAL LV SYSTOLIC FUNCTION, LVEF -- 65%
3. NO REGIONAL WALL MOTION ABNORMALITY
4. NORMAL DIASTOLIC FUNCTION
5. NORMAL RIGHT HEART SIZE AND RV PRESSURES
6. NORMAL CARDIAC VALVES, NO MITRAL // AORTIC STENOSIS
7. NO PERICARDIAL EFFUSION, CLOT OR VEGETATION SEEN, SR+.

Dr. KILLOL KANERIA, D.M.,CARD.

Patient ID E-c-473220776

Age Gender Ref. phys. HR 67 bpm RR 894 ms

Unconfirmed report
P 101 ms
PR 129 ms
QRS 78 ms
QT 396 ms
QTcB 41.9 ms

9

Facemaker Unknown Remark

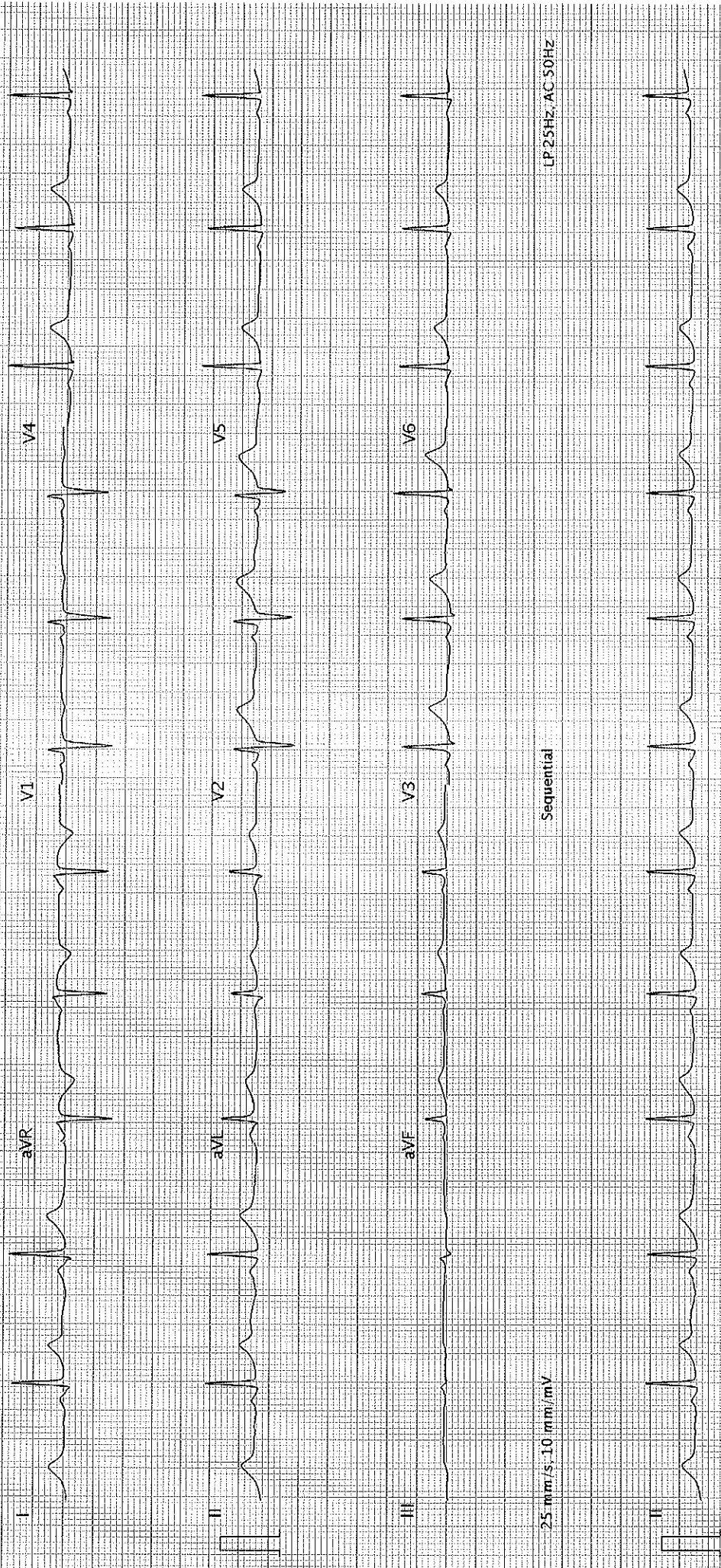

25 mm/s, 10 mm/mV LP 25Hz, AC 50Hz

Sequential