



PATIENT NAME: ANKIT RATHVA

AGE/SEX: 33 YRS/M

DATE: Wednesday, 01 November 2023

CHEST X-RAY (PA)

Both lung fields appear normal.

Both hila appear normal

Bilateral costo-phrenic angles appear grossly clear

Mediastinum and cardiac shadow appear normal

Bony thorax appears unremarkable

No evidence of free gas under domes of diaphragm

IMPRESSION:

- NO SIGNIFICANT ABNORMALITY NOTED IN LUNG FIELDS
- NORMAL CARDIAC SHADOW



DR SHARAD RUNGTA (MD & DNB)
CONSULTANT RADIOLOGIST

Not all pathologies can be detected on radiograph in each scan. Further radiographic evaluation is suggested if required.



2D-ECHOCARDIOGRAPHY AND COLOR DOPPLER REPORT

NAME: ANKIT RATHVA

AGE/SEX:33 YRS/MALE

DATE: 01/11/2023

REF BY: DIRECT

OBSERVATION:

- NORMAL LV SIZE AND NORMAL LV SYSTOLIC FUNCTION. LVEF = 60% (VISUAL).
- NO RWMA AT REST.
- NO LV DIASTOLIC DYSFUNCTION.
- TRIVIAL MR. NO MS.
- NO AR. NO AS.
- TRIVIAL TR. NO PAH.
- NORMAL SIZED LA, RA & RV WITH NORMAL RV SYSTOLIC FUNCTION.
- NORMAL SIZED MPA, RPA & LPA.
- INTACT IAS & IVS.
- NO E/O INTRACARDIAC CLOT/VEGETATION/PE.
- NORMAL IVC.
- NORMAL PERICARDIUM.

LA: 28MM

AO: 23MM

IVS: 10/09MM

LVPW: 10/10MM

LVID: 40/21MM

CONCLUSION:

- NORMAL LV/RV SIZE AND SYSTOLIC FUNCTION.
- NO RWMA AT REST.
- LVEF = 60 % (VISUAL).

DR.NIRAV BHALANI
[CARDIOLOGIST]

DR.ARVIND SHARMA
[CARDIOLOGIST]

01-Nov-23 8:06:11 AM

ANKIT RATHVA
Male

33 Years



Rate 60

PR 128
QRSd 92
QT 400
QTc 400

--AXIS--

P 44
QRS 16
T 22

12 Lead: Standard Placement

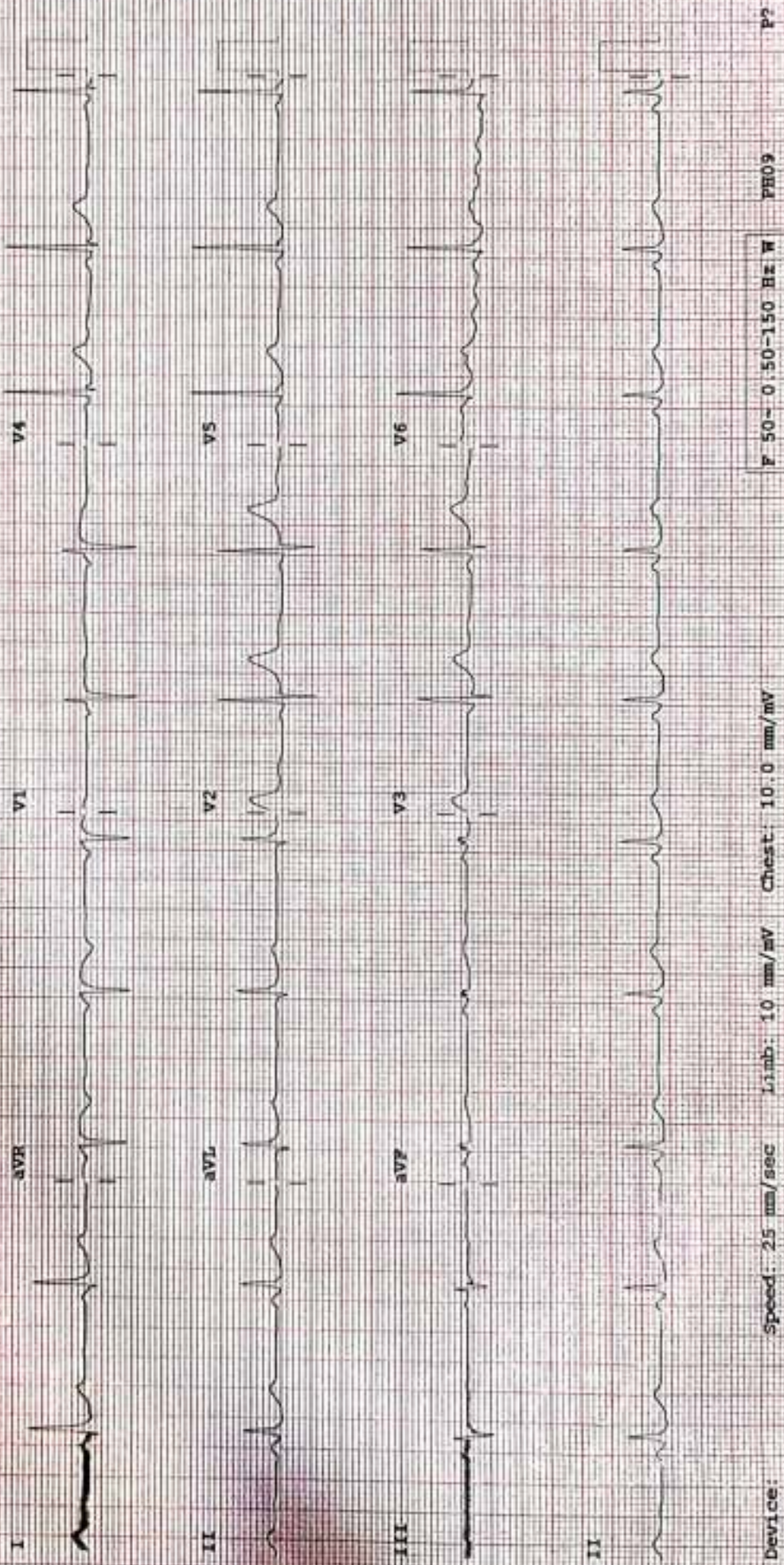

Device: Speed: 25 mm/sec Limb: 10 mm/mV Chest: 10.0 mm/mV

F 50-0.50-150 Hz W PH09

P2



PATIENT NAME: ANKIT RATHVA

AGE/SEX: 33 YRS/M

DATE: Wednesday, 01 November 2023

ULTRASOUND OF ABDOMEN & PELVIS

LIVER appears normal in size (11.5 cm) and shows normal parenchymal echogenicity. No evidence of focal lesion. No evidence of dilated IHBR or portal vein. CBD appears normal.

GALL BLADDER is distended. No e/o wall thickening, pericholecystic edema or calculus within.

VISUALIZED PART OF PANCREAS appears normal. MPD is WNL.

SPLEEN appears normal in size (8.0 cm) and shows normal parenchymal echogenicity. No evidence of focal lesion.

BOTH KIDNEYS appear normal in size (RK: 9.5 cm & LK: 9.0 cm) and position.
Show normal cortical echogenicity. Corticomedullary differentiation is maintained.
No calculus or hydronephrosis on either side.

URINARY BLADDER is full. Mucosal surface appears smooth with no e/o obvious wall thickening or calculus within.

PROSTATE appears normal in size. No evidence of focal lesion noted.

BOWEL LOOPS appear normal and show normal peristalsis
No evidence of LYMPHADENOPATHY noted.
No evidence of ASCITES or PLEURAL EFFUSION noted.

IMPRESSION:

- NO SIGNIFICANT ABNORMALITY NOTED IN PRESENT SCAN.



DR SHARAD RUNGTA (MD & DNB)
CONSULTANT RADIOLOGIST

Not all pathologies can be detected on ultrasound in each scan. Further radiographic evaluation is suggested if required.



Unipath Specialty Laboratory (Baroda) LLP - Platinum Complex, Opp. HDFC Bank, Nr. Radha Krishna chow rasta, Akola, Vadodara - 390020
 Unipath Specialty Laboratory (Baroda) LLP - Platinum Complex, Opp. HDFC Bank, Nr. Radha Krishna chow rasta, Akola, Vadodara - 390020
 Mobile: 7228800500 / 8155028222 | Email: info.baroda@unipathlp.in
 Home Visit / OPD Reception : 9998724579



TEST REPORT

Reg. No. : 31101000087 Reg. Date : 01-Nov-2023 12:11 Collected On : 01-Nov-2023 12:11
 Name : Mr. ANKIT RATHWA Approved On : 01-Nov-2023 13:18
 Age : 33 Years Gender : Male Ref. No. : Dispatch At :
 Ref. By : Tele No. :
 Location : SAVITA SUPERSPECIALTY HOSPITAL @ WAGHODIYA ROAD

Test Name	Results	Units	Bio. Ref. Interval
THYROID FUNCTION TEST			
T3 (triiodothyronine) Method:CLIA	1.20	ng/mL	0.6 - 1.81
T4 (Thyroxine) Method:CLIA	10.90	µg/dL	4.5 - 12.6
TSH (ultra sensitive) Method:CLIA	1.501	µIU/mL	0.55 - 4.78
Sample Type:Serum			

Comments:
 Thyroid stimulating hormone (TSH) is synthesized and secreted by the anterior pituitary in response to a negative feedback mechanism involving concentrations of FT3 (free T3) and FT4 (free T4). Additionally, the hypothalamic tripeptide, thyrotropin-releasing hormone (TRH), directly stimulates TSH production. TSH stimulates thyroid cell production and hypertrophy, also stimulate the thyroid gland to synthesize and secrete T3 and T4. Quantification of TSH is significant to differentiate primary (thyroid) from secondary (pituitary) and tertiary (hypothalamus) hypothyroidism. In primary hypothyroidism, TSH levels are significantly elevated, while in secondary and tertiary hypothyroidism, TSH levels are low.

- TSH levels During Pregnancy :**
- First Trimester : 0.1 to 2.5 µIU/mL
 - Second Trimester : 0.2 to 3.0 µIU/mL
 - Third trimester : 0.3 to 3.0 µIU/mL

Reference : Carl A.Burtis,Edward R.Ashwood,David E.Bruns. Tietz Textbook of Clinical Chemistry and Molecular Diagnostics, 5th Edition. Philadelphia: WB Saunders,2012:2170

End Of Report

This is an electronically authenticated report. Test done from collected sample.

Printed On: 01-Nov-2023 13:19

We are open 24 x 7 & 365 days

Patra
Dr. Sukanya Patra
 MD Pathology
 LLP Identification No. NC-55146-N-8932
 Page 1 of 1



Patient Name : Ankit Somabhai Rathva

Sample No. : 20231109281



Patient ID : 20231105294

Visit No. : OPD20231116986

Age / Sex : 33y/Male

Call. Date : 01/11/2023 08:29

Consultant : DR SAURABH JAIN

S. Coll. Date : 01/11/2023 09:02

Ward : -

Report Date : 01/11/2023 17:12

Urine R/M

Investigation	Result	Normal Value
Quantity - :	10 ml	
Colour - :	Pale Yellow	
Reaction (pH) :	6.0	4.6-8.0
Turbidity :	Clear	
Deposit :	Absent	Absent
Sp.Gravity :	1.020	1.005-1.010
Protein :	Absent	Absent
Glucose :	Absent	Absent
Bile Salts :	Absent	Absent
Bile pigments :	Absent	Absent
Ketones :	Absent	Absent
Urobilinogen :	Absent	
Blood :	Absent	Absent
Pus Cells :	Absent /hpf	0-5/hpf
Red Blood Cells :	Absent /hpf	Absent
Epithelial Cells :	0-1 /hpf	

Dr. Mehul Desai
M.B.D.C.P
Reg.No.G-9521



Patient Name : Ankit Somabhal Rathva	Sample No. : 20231109281
Patient ID : 20231105294	
Age / Sex : 33y/Male	Visit No. : OPD20231116986
Consultant : DR SAURABH JAIN	Call. Date : 01/11/2023 08:29
Ward : -	S. Coll. Date : 01/11/2023 09:02
	Report Date : 01/11/2023 17:12

Lipid Profile

Investigation	Result	Normal Value
Sample :	Fasting	
Sample Type :	Normal	
● Cholesterol (Chol) :	144 mg/dl	Low risk : < 200 Moderate risk : 200 - 239 High risk : > or = 240
Triglyceride :	50 mg/dl	Normal : < 200.0 High : 200 - 499 Very High : > or = 500
HDL Cholesterol :	42 mg/dl	Low risk : > or = 60 mg/dL High risk : Up to 35 mg/dL
LDL :	92 mg/dl [L]	131.0 to 159.0(N) < 130.0(L) > 159.0(H)
VLDL :	10 mg/dl	Up to 0 to 34 mg/dl
LDL/HDL Ratio :	2.19	Low risk : 0.5 to 3.0 Moderate risk : 3.0 to 6.0 Elevted level high > 6.0
● Total Chol / HDL Ratio :	3.43	Low Risk : 3.3 to 4.4 Average Risk : 4.4 to 7.1 Moderate Risk : 7.1 to 11.0 High Risk : > 11.0
Total Lipids :	536 mg/dl	400 to 700 mg/dl

Note :- Lipemic samples give high triglyceride value and falsely low LDL value.

Dr. Mehul Desai
M.B.D.C.P
Reg.No.G-9521



Patient Name : Ankit Somabhal Rathva

Sample No. : 20231109281



Patient ID : 20231105294

Visit No. : OPD20231116986

Age / Sex : 33y/Male

Call. Date : 01/11/2023 08:29

Consultant : DR SAURABH JAIN

S. Coll. Date : 01/11/2023 09:02

Ward : -

Report Date : 01/11/2023 17:12

LFT (Liver Function Test)

Investigation	Result	Normal Value
Total Bilirubin :	0.5 mg/dl	0.2 to 1.0 mg/dl
Direct Bilirubin :	0.2 mg/dl	0.0 to 0.2 mg/dl
Indirect Bilirubin :	0.3 mg/dl	0.0 to 0.8 mg/dl
AST (SGOT) :	22 U/L	5 to 34 U/L
ALT (SGPT) :	34 U/L	0 to 55 U/L
Total Protein (TP) :	6.9 g/dL	6.4 to 8.3, g/dl
Albumin (ALB) :	4 g/dl	3.5 to 5.2 g/dl
Globulin :	2.9 g/dl	2.3 to 3.5 g/dl
A/G Ratio :	1.38	
Alkaline Phosphatase (ALP) :	135 U/L	40 to 150 U/L
GAMMA GT. :	16 U/L	7 to 35 U/L

Dr.Mehul Desai
M.B.D.C.P
Reg.No.G-9521



Patient Name :	Ankit Somabhai Rathwa	Sample No. :	20231109281 
Patient ID :	20231105294	Visit No. :	OPD20231116986
Age / Sex :	33y/Male	Coll. Date :	01/11/2023 08:29
Consultant :	DR SAURABH JAIN	S. Coll. Date :	01/11/2023 09:02
Ward :	-	Report Date :	01/11/2023 17:12

Blood Group

Investigation	Result	Normal Value
BLOOD GROUP :		
ABO	A	
Rh	Positive	

RENAL FUNCTION TEST

Investigation	Result	Normal Value
Creatinine :	0.9 mg/dl	0.6 - 1.4 mg/dl
Urea :	17 mg/ dl	13 - 45 mg/dl
Uric Acid :	6 mg/dl	3.5 - 7.2 mg/dl
Calcium :	8.9 mg/dl	8.5 - 10.5
Phosphorus :	6.2 mg/dl	1.5 - 6.8



Dr. Mehul Desai
M.B.D.C.P
Reg.No.G-9521



Patient Name : Ankit Somabhai Rathwa

Sample No. : 20231109281



Patient ID : 20231105294

Visit No. : OPD20231116986

Age / Sex : 33y/Male

Call. Date : 01/11/2023 08:29

Consultant : DR SAURABH JAIN

S. Coll. Date : 01/11/2023 09:02

Ward : -

Report Date : 01/11/2023 17:12

CBC, ESR

Investigation	Result	Normal Value
Hemoglobin :	13.3 gm/dl [L]	13.5 to 18.0 gm/dl
P.C.V. :	43.6 %	42.0 to 52.0 %
M.C.V. :	71.9 fL [L]	78 to 100 fL
M.C.H. :	21.9 pg [L]	27 to 31 pg
M.C.H.C. :	30.5 g/dl [L]	32 to 36 g/dl
RDW :	11.7 %	11.5 to 14.0 %
RBC Count :	6.06 X 10 ⁶ / cumm [H]	4.7 to 6.0 X 10 ⁶ / cumm
Polymorphs :	59 %	38 to 70 %
Lymphocytes :	36 %	15 to 48 %
Eosinophils :	2 %	0 to 6 %
Monocytes :	3 %	3 to 11 %
Total :	100	< 100 > 100
WBC Count :	6100 /cmm	4000 to 10000 /cmm
Platelets Count :	281000 /cmm	1,50,000 to 4,50,000 /cmm
ESR - After One Hour :	7 mm/hr	1 to 13 mm/hr

Dr. Mehul Desai
M.B.D.C.P
Reg.No.G-9521



PHYSICIAN EXAMINATION

Name :	ANKIT RATHVA	Age :	33/MALE
Reg.No :	202331105294	DOE :	1/11/2023

Physical Examination:

Height:	166CM	Weight:	62KG	PULSE:	82	Temperature:	NORMAL
BMI :	22.5	BP :	116/72	SPO2	99%		
Chief Complaint :	C/O NO COMPLAINTS						
Past History :	NAD						
General Examination :	NAD						
Systemic Examination :	NAD						
INVESTIGATION :							
ADVICE :	T.SUPRADYN 0 - 1 - 0 *10DAYS						

DR.SAURABH JAIN



Savita
Superspecialty Hospital
(A Unit of Solace Healthcare Pvt. Ltd.)

Parivar Char Rasta, Waghodia-Dabhoi Ring
0265-2578844 / 2578849 63596 88
mhi@savitahospital.com savitahosp

Examination Ophthalmologist

Name :	ANKIT RATHVA	Age :	33/MALE
Reg.No :	20231105294	DOE :	1/11/2023

Present Complaints :	NO FRESH C/O
Medical History :	-
Examination Of Eye :	-

External Examination :		
Ati Seg Examination :	A/S	WNL
Schiotz Tonometry IOP :	P	RRRL
Fundus :		

Without Glass	Distant Vision :	
	Near Vision :	
With Glass	Distant Vision : 6/6c- 2.0dsph	-6/6c-2.0dsph
	Near Vision : N6	N6
Colour Vision (With Ishihara Chart) :	WNL	
Advice :NIL		

DR CHETAN CHAUHAN



Bill of Supply (Interim Bill)



Patient ID : 20231105294

Age / Sex : 33y / M

Patient Name : ANKIT SOMABHAI RATHVA

Dr. Name : DR SAURABH JAIN

Referred By : self

City/Village : Vadodara

Class : Contract

PAN Card : AAQCS5566G

Visit No. : OPD20231116986(OPD)

Bill No. : OPD20231116986

Bill Date : N/A

Speciality : Internal Medicine

Company Name : Mediwheel Health Check Up

GSTIN : 24AAQCS5566G2ZW

SAC : 999312 *Medical Service covered under healthcare service*

Mobile No. : 9016496639

Expense Details	Qty	Rate	Gross Amount	Waive	Net Amount
Visit Charge					
01/11/2023 Physician First Consultation OPD	1.0	0.0	0.00	0.0	0.00
Ophthalmologist First Consultation OPD	1.0	0.0	0.00	0.0	0.00
Visit Charge (Subtotal)			0.0	0.0	0.00
PATHOLOGY					
01/11/2023 CBC, ESR	1.0			0.0	
Urine R/M	1.0			0.0	
STOOL EXAMINATION	1.0			0.0	
Blood Group	1.0			0.0	
TFT (Thyroid Function Test)	1.0			0.0	
Lipid Profile	1.0			0.0	
RENAL FUNCTION TEST	1.0			0.0	
LFT (Liver Function Test)	1.0			0.0	
FBS & PPBS	1.0			0.0	
HBA1C	1.0			0.0	
MediWheel Full Body Health Check-Up(Male Below 40)	1.0	2000.0	2000.00	0.0	2000.00
PATHOLOGY (Subtotal)			2000.0	0.0	2000.00
Radiology					
01/11/2023 X-RAY CHEST PA	1.0			0.0	
USG WHOLE ABDOMEN SCREENING	1.0			0.0	
X-RAY CHEST PA	1.0	0.0	0.00	0.0	0.00
USG WHOLE ABDOMEN SCREENING	1.0	0.0	0.00	0.0	0.00
Radiology (Subtotal)			0.0	0.0	0.00
Non Invasive Cardiology					
01/11/2023 ECG Charge(OPD Base)	1.0	0.0	0.00	0.0	0.00
ECHO COLOUR DOPPLER SCREENING	1.0	0.0	0.00	0.0	0.00
Non Invasive Cardiology (Subtotal)			0.0	0.0	0.00

Total Bill Amount 2000.00

Net payable amount 2000.00

Bill Outstanding 2000.00

Received With Thanks From ANKIT SOMABHAI RATHVA of Rs 0.0 /-
(Rs Zero Only)

Printed By : (Signature)
For Savita Hospital/Logo





भारतीय विशिष्ट ओળभ्राण-प्राधिकरण

Unique Identification Authority of India

संरनाभुं:

पितानु/मातानु नाम: राठवा
सोमाभाठ, अ/29 श्रीनाथकुंज
टेनामेन्डस, कुबेरेश्वर रॉड, राजेश्वर
डुप्लेक्स पास, डभोई वाघोडीया रॉड,
वडोडरा, सोम तलाव पाडरा,
गुजरात, 390025

Address:

S/O: Rathva Somabhai, A/29
Shrinathkunj Tenaments,
Kubereshwar Road, Near
Rajeshwar Duplex, Dabhoi
Waghodia Road, Vadodara, Soma
Talav, Padra, Gujarat, 390025

6904 0163 3500

1947
1800 300 1947

help@uidai.gov.in

www.uidai.gov.in



ભારત સરકાર

Government of India



રઠવા અંકિતકુમાર સોમાલાલ

Rathva Ankitkumar Somabhai

જન્મ તારીખ / DOB : 22/07/1989

પુરુષ / Male

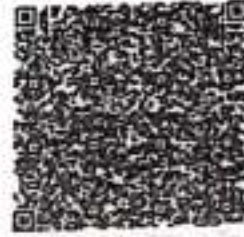

6904 0163 3500

આધાર - સામાન્ય માણસનો અધિકાર

SUGGESTIVE LIST OF MEDICAL TESTS

FOR MALE	FOR FEMALE
CBC	CBC
ESR	ESR
Blood Group & RH Factor	Blood Group & RH Factor
Blood and Urine Sugar Fasting	Blood and Urine Sugar Fasting
Blood and Urine Sugar PP	Blood and Urine Sugar PP
Stool Routine	Stool Routine
Lipid Profile	Lipid Profile
Total Cholesterol	Total Cholesterol
HDL	HDL
LDL	LDL
VLDL	VLDL
Triglycerides	Triglycerides
HDL / LDL ratio	HDL / LDL ratio
Liver Profile	Liver Profile
AST	AST
ALT	ALT
GGT	GGT
Bilirubin (total, direct, indirect)	Bilirubin (total, direct, indirect)
ALP	ALP
Proteins (T, Albumin, Globulin)	Proteins (T, Albumin, Globulin)
Kidney Profile	Kidney Profile
Serum creatinine	Serum creatinine
Blood Urea Nitrogen	Blood Urea Nitrogen
Uric Acid	Uric Acid
HBA1C	HBA1C
Routine urine analysis	Routine urine analysis
USG Whole Abdomen	USG Whole Abdomen
General Tests	General Tests
X Ray Chest	X Ray Chest
ECG	ECG
2D/3D ECHO / TMT	2D/3D ECHO / TMT
Stress Test	Thyroid Profile (T3, T4, TSH)
PSA Male (above 40 years)	Mammography (above 40 years) and Pap Smear (above 30 years).
Thyroid Profile (T3, T4, TSH)	Dental Check-up consultation
Dental Check-up consultation	Physician Consultation
Physician Consultation	Eye Check-up consultation
Eye Check-up consultation	Skin/ENT consultation
Skin/ENT consultation	Gynaec Consultation

LETTER OF APPROVAL / RECOMMENDATION

To,

The Coordinator,
Mediwheel (Arcofemi Healthcare Limited)
Helpline number: 011- 41195959

Dear Sir / Madam,

Sub: Annual Health Checkup for the employees of Bank of Baroda

This is to inform you that the following employee wishes to avail the facility of Cashless Annual Health Checkup provided by you in terms of our agreement.

PARTICULARS	EMPLOYEE DETAILS
NAME	MR. RATHVA ANKITKUMAR SOMABHAI
EC NO.	168153
DESIGNATION	CREDIT
PLACE OF WORK	BHAVNAGAR, WAGHAWADI ROAD
BIRTHDATE	22-07-1989
PROPOSED DATE OF HEALTH CHECKUP	01-11-2023
BOOKING REFERENCE NO.	23D168153100073702E

This letter of approval / recommendation is valid if submitted along with copy of the Bank of Baroda employee id card. This approval is valid from **31-10-2023** till **31-03-2024**. The list of medical tests to be conducted is provided in the annexure to this letter. Please note that the said health checkup is a **cashless facility** as per our tie up arrangement. We request you to attend to the health checkup requirement of our employee and accord your top priority and best resources in this regard. The EC Number and the booking reference number as given in the above table shall be mentioned in the invoice, invariably.

We solicit your co-operation in this regard.

Yours faithfully,

Sd/-

Chief General Manager
HRM Department
Bank of Baroda

(Note: This is a computer generated letter. No Signature required. For any clarification, please contact Mediwheel (Arcofemi Healthcare Limited))

प्रति,

समन्वयक,
Mediwheel (Arcofemi Healthcare Limited)
हेल्पलाइन नंबर: 011-41195959

महोदय/ महोदया,

विषय: बैंक ऑफ़ बड़ोदा के कर्मचारियों के लिए वार्षिक स्वास्थ्य जांच।

हम आपको सूचित करना चाहते हैं कि हमारे कर्मचारी जिनका विवरण निम्नानुसार हैं हमारे करार के अनुसार आपके द्वारा उपलब्ध कराई गई कैशलेस वार्षिक स्वास्थ्य जांच सुविधा का लाभ लेना चाहते हैं।

	कर्मचारी विवरण
नाम	MR. RATHVA ANKITKUMAR SOMABHAI
क.कू.संख्या	168153
पदनाम	CREDIT
कार्य का स्थान	BHAVNAGAR, WAGHAWADI ROAD
जन्म की तारीख	22-07-1989
स्वास्थ्य जांच की प्रस्तावित तारीख	01-11-2023
बुकिंग संदर्भ सं.	23D168153100073702E

यह अनुमोदन/ संस्तुति पत्र तभी वैध माना जाएगा जब इसे बैंक ऑफ़ बड़ोदा के कर्मचारी आईडी कार्ड की प्रति के साथ प्रस्तुत किया जाएगा। यह अनुमोदन पत्र दिनांक 31-10-2023 से 31-03-2024 तक मान्य है। इस पत्र के साथ किए जाने वाले चिकित्सा जांच की सूची अनुलग्नक के रूप में दी गई है। कृपया नोट करें कि उक्त स्वास्थ्य जांच हमारी टाई-अप व्यवस्था के अनुसार कैशलेस सुविधा है। हम अनुरोध करते हैं कि आप हमारे कर्मचारी के स्वास्थ्य जांच संबंधी आवश्यकताओं पर उचित कार्रवाई करें तथा इस संबंध में अपनी सर्वोच्च प्राथमिकता तथा सर्वोत्तम संसाधन उपलब्ध कराएं। उपर्युक्त सारणी में दी गई कर्मचारी कूट संख्या एवं बुकिंग संदर्भ संख्या का उल्लेख अनिवार्य रूप से इनवॉइस में किया जाना चाहिए।

हम इस संबंध में आपके सहयोग की अपेक्षा करते हैं।

भवदीय,

हस्ता/-

(मुख्य महाप्रबंधक)

मानव संसाधन प्रबंधन विभाग

बैंक ऑफ़ बड़ोदा

(नोट: यह कंप्यूटर द्वारा जनरेट किया गया पत्र है। हस्ताक्षर की आवश्यकता नहीं है। कृपया किसी भी स्पष्टीकरण के लिए Mediwheel (Arcofemi Healthcare Limited) से संपर्क करें।)



बैंक ऑफ़ बड़ोदा

Bank of Baroda

India's International Bank

अंकितकुमार सोमाभाई राठवा

ANKITKUMAR SOMABHAI RATHVA

Name

कार्यकारी पत्र सं

E.C. No.

100153



Amrith

जारीकर्ता प्राधिकारी

Issuing Authority

Amrith

धारक के हस्ताक्षर

Signature Holder's