

आयकर विभाग
INCOME TAX DEPARTMENT



भारत सरकार
GOVT. OF INDIA



स्थायी लेखा संख्या कार्ड
Permanent Account Number Card
ASIPP5151H



नाम / Name
MUKESH PATIDAR

पिता का नाम / Father's Name
HARIJI PATIDAR

जन्म की तारीख / Date of Birth
01/04/1993

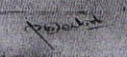
हस्ताक्षर / Signature



Dr. D. S. Chhabre
M.B.B.S., M.D.
Reg. No.-5007



In case this card is lost / found, kindly inform / return to :

Income Tax PAN Services Unit, UTHSL
Plot No. 3, Sector 11, CBD Belapur,
Navi Mumbai - 400 614.

इस कार्ड के खोने/पाने पर कृपया सूचित करें/लीटाएं :

आयकर पैन सेवा यूनिट, UTHSL

प्लॉट नं: ३, सेक्टर ११, सी.बी.डी. बेलपुर,

नवी मुंबई-४०० ६१४.

MR. MUKESH PATIDAR
BOB

30 YEARS /MALE

28-01-2023

Height: 179 Cms

Weight: 73 Kg

BP: - 128/73 mmhg

Pulse: - 66/- Regular

BMI: - 22.8 kg/m²

EYE: - NORMAL

The Medical Examiner should record the findings under one of the following categories:-

1. FIT
2. UNFIT on account of

Dr. D. S. Chhabra
M.B.B.S., M.D.

Reg. No. - 5007

DR. D.S. CHHABRA

MBBS. MD.



MR. MUKESH PATIDAR**39 Years /M****BANK OF BARODA****28-01-2023****HEAMOGRAM**

Test Name	Results	Normal Range
Haemoglobin (HB)	15.3	13 - 18 gm%
R.B.C. Count	5.12	4.5 - 5.5 milli./cu.mm
PCV	44.5	40 - 50 %
MCV	86.91	80 - 95 fl
MCH	29.88	27 - 32 pg
MCHC	34.38	31.5 - 34.5 %
TOTAL WBC COUNT	8,400	4,000 to 11,000 /cu.mm
DIFFERENTIAL WBC COUNT	.	
Neutrophils	59	40 - 75 %
Lymphocytes	34	20 - 40 %
Monocytes	04	02 - 08 %
Eosinophils	03	01 - 05 %
Basophils	00	00 - 01 %
PLATELET COUNT	2.48	1.5 - 4 Lacs/cu.mm.
E.S.R	14	M- 0-10 at the end of 1 hr. F- 0-20 at the end of 1 hr

Dr. POOJA PRAPANNA**MD****DR. POOJA PRAPANNA****M.D.**

MR. MUKESH PATIDAR
BANK OF BARODA39 Years /M
28-01-2023

Test Name	Results	Normal Range
-----------	---------	--------------

HAEMATOTOLOGY PROFILE

BLOOD GROUP	: -
"ABO " GROUP	"O"
Rh (D) Factor	Positive

(Cross matching & recheck of Blood Group is mandatory before any transfusion)

SEROLOGY PROFILE

HBsAg	Non Reactive
-------	--------------

* Test done by screening methods.
Requires confirmation at refferal centre.

BIOCHEMISTRY

FASTING BLOOD SUGAR	73.0	70 - 110 mg/dl
P.P. BLOOD SUGAR	79.0	upto 140 mg/dl
URIC ACID	3.82	3.5 - 7 mg\dl
CREATININE	0.97	0.6 - 1.4 mg\dl
BUN	13.0	5 - 21 Mg/dl

Dr. POOJA PRAPANNA
MD
DR. POOJA PRAPANNA

M.D.

MR. MUKESH PATIDAR

BANK OF BARODA

39 Years /M

28-01-2023

HBA1C

Test Name	Results	Normal Range
HBA1C	5.2	Normal 4-6 % Good Control 6-7 % Fair Control 7-8 % Unsatisfactory Control 8-10 % Poor Control Above 10 %

Dr. POOJA PRAPANNA
MD
DR. POOJA PRAPANNA
M.D.

MR. MUKESH PATIDAR

39 Years /M

BANK OF BARODA

28-01-2023

LIPID PROFILE

Test Name	Results	Normal Range
TOTAL LIPIDS	453	400 - 700 mg/dl
CHOLESTROL	140.0	<200 mg/dl- Desirable 200 - 239 mg/dl - Borderline High >240 Mg/dl High
HDL CHOLESTROL	45.0	35- 60 mg/dl
TRIGLYCERIDE	123.0	<150 mg/dl Normal 150 - 199 mg/dl Borderline High 200 - 499 mg/dl High
LDL CHOLESTROL	70.4	<100 mg/dl Optimal 100- 129 mg/dl Borderline high 160 - 189 mg/dl High
VLDL CHOLESTROL	24.6	<40 mg/dl
RISK RATIO	3.11	3 - 6

Dr. POOJA PRAPANNA

DR. POOJA PRAPANNA

M.D.

MR. MUKESH PATIDAR

BANK OF BARODA

39 Years /M

28-01-2023

BIOCHEMISTRY

Test Name	Results	Normal Range
SERUM BILIRUBIN	:-	
TOTAL BILIRUBIN	0.80	0 - 1 mg/dl
DIRECT BILIRUBIN	0.15	<0.25 mg/dl
INDIRECT BILIRUBIN	0.65	< 1.0 mg/dl
S.G.O.T	26.0	0 - 45 IU/L
S.G.P.T	33.0	0 - 45 IU/L
ALKALINE PHOSPHATE	83.0	Adult - 42 - 128 IU/L Child - 150 - 630 IU/L
TOTAL PROTEIN	6.87	6.0 to 8.0 g/dl
ALBUMIN	4.12	3.2 to 5.0 g/dl
GLOBULIN	2.75	1.9 to 3.5
A:G RATIO	1.50	1.2 TO 2.3
GAMA GT	21.0	5 - 43 Iu/l

Dr. POOJA PRAPANNA
DR. POOJA PRAPANNA
M.D.

MR. MUKESH PATIDAR**39 Years /M****BANK OF BARODA****28-01-2023****URINE EXAMINATION**

Test Name	Results	Normal Range
PHYSICAL EXAMINATION		
Quantity	30 ml	
Colour	Pale Yellow	
Appearance	Clear	
Deposits	Absent	
Specific Gravity	1.015	
Reaction	Acidic	
CHEMICAL EXAMINATION		
Albumin	Nil	
Sugar	Nil	
Ketones	Absent	
Bile Pigments	Negative	
Bile Salt	Negative	
Hematuria	Negative	
MICROSCOPIC EXAMINATION		
Pus Cells	1- 2 /hpf	
Red Blood Cells	Nil/hpf	
Epithelial Cell	1 - 2 /hpf	
Crystals	Nil	
Casts	Absent	

Dr. POOJA PRAPANNA**DR. POOJA PRAPANNA****M.D.**

MR. MUKESH PATIDAR

39 Yrs./M.

BOB

28th Jan, 2023

X-RAY CHEST PA VIEW

Bony cage is normal.

Trachea is central.

C.P. angles are clear.

Cardiac contour and cardiothoracic ratio are normal.

Lung fields are clear.



DR.D.S.CHHABRA.

M.D.

MR. MUKESH PATIDAR

39 Yrs./M.

BOB

28th Jan, 2023

ABDOMINAL SONOGRAPHY

Liver is of normal size, shape, has smooth margins & regular contours and the parenchyma is mildly hyperechoic in echostructure, **early fatty changes**. No focal lesion.

Gall bladder is of normal size, shape, has thin walls & the contents are clear fluid. No evidence of any calculus. Biliary tree is undilated.

Pancreas is normal, no focal / diffuse pathology. Spleen is normal. The portal and splenic veins are normal in calibre.

Both Kidneys are normal in size [measure about 10 cms. in length], shape and echostructure. No evidence of any calculus in both. The collecting system and ureter on both side are undilated.

Urinary bladder is normal in size, shape & has thin walls.

Prostate is of normal size (around 16 gms.) & is normal in echostructure.

There is no ascitis. No obvious abdominal lymphadenopathy. No sub / supra diaphragmatic pathology on either side.

IMPRESSION :

Early fatty changes in liver.



DR.D.S.CHHABRA.

M.D.



Summary

UNIQUE DIAGNOSTIC CENTRE - INDORE
 45-B, JAORA COMPOUND, OPP. M.Y. HOSPITAL - INDORE
 179/MR MUKESH PATIDAR 39 Yrs/Male 0 Kg/0 Cms
 Date: 28-Jan-2023 11:40:09 AM

Ref. By : BOB
 Medication : NIL
 Objective : NIL
 Protocol : BRUCE
 History : NIL

Stage	StageTime (Min:Sec)	PhaseTime (Min:Sec)	Speed (mph)	Grade (%)	METs	H.R. (bpm)	B.P. (mmHg)	R.P.P. x100	PVC	Comments
Supine					1.0	76	128/70	97	-	
Standing					1.0	78	128/70	99	-	
HV					1.0	68	128/70	87	-	
ExStart					1.0	79	128/70	101	-	
Stage 1	3:01	3:02	1.7	10.0	4.7	123	135/75	166	-	
Stage 2	3:01	6:02	2.5	12.0	7.1	141	140/80	197	-	
PeakEx	2:20	8:21	3.4	14.0	9.5	176	145/85	255	-	
Recovery	1:00		0.0	0.0	1.1	153	145/85	221	-	
Recovery	3:00		0.0	0.0	1.0	122	142/85	173	-	
Recovery	5:00		0.0	0.0	1.0	115	135/80	155	-	

Findings :

Exercise Time : 8:20 minutes
 Max HR attained : 176 bpm 97% of Max Predictable HR 181
 Max BP : 145/85(mmHg)
 WorkLoad attained : 9.5 (\$ Fair Effort Tolerance)
 No significant ST segment changes noted during exercise or recovery.
 No Angina/Arrhythmia/S3/murmur
 Final Impression : Test is negative for iducible ischaemia.
 Maximum Depression: 8:12

Advice/Comments:

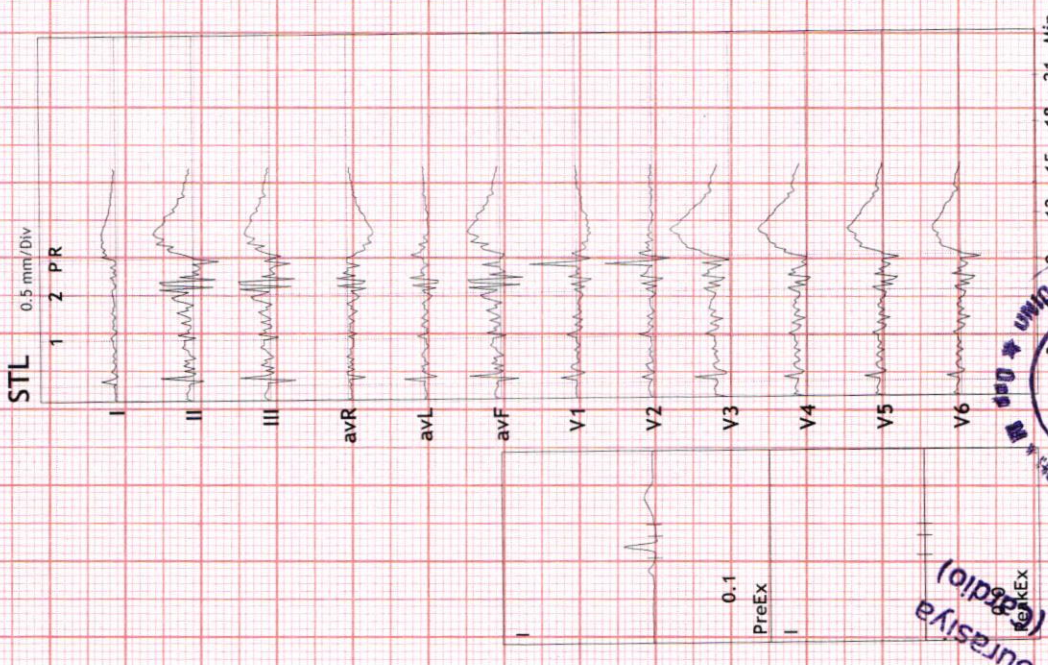

DR. Mahendra Chourasiya
 M.D., D.M. (Radio)
 UNIQUE DIAGNOSTIC CENTRE
 45-B, Jaora Compound
 INDORE



Summary

Ref. By : BOB

Protocol : BRUCE

Objective : NIL

UNIQUE DIAGNOSTIC CENTRE - INDORE
 45-B, JAORA COMPOUND, OPP. M.Y. HOSPITAL - INDORE
 179/MR MUKESH PATIDAR 39 Yrs/Male 0 Kg/0 Cms
 Date: 28-Jan-2023 11:40:09 AM

Stage	StageTime (Min:Sec)	PhaseTime (Min:Sec)	Speed (mph)	Grade (%)	METS	H.R. (bpm)	B.P. (mmHg)	R.P.P. x100	PVC	Comments
Supine					1.0	76	128/70	97	-	
Standing					1.0	78	128/70	99	-	
HV					1.0	68	128/70	87	-	
ExStart					1.0	79	128/70	101	-	
Stage 1	3:01	3:02	1.7	10.0	4.7	123	135/75	166	-	
Stage 2	3:01	6:02	2.5	12.0	7.1	141	140/80	197	-	
PeakX	2:20	8:21	3.4	14.0	9.5	176	145/85	255	-	
Recovery	1:00		0.0	0.0	1.1	153	145/85	221	-	
Recovery	3:00		0.0	0.0	1.0	122	142/85	173	-	
Recovery	5:00		0.0	0.0	1.0	115	135/80	155	-	

Medication : NIL

History : NIL

Test End Reason :

Findings :

The patient exercised according to BRUCE for 8:20, achieving a work level of Max METS:9.5. Resting heart rate initially 76 bpm, rose to a max. heart rate of 176 bpm which represents 97% of maximum age predicted heart rate. Resting blood pressure 128/70 mmhg, rose to a maximum blood pressure of 145/85 mmhg. The exercise stress test was stopped due to

Parameters :

Exercise Time : 8:20 minutes

Max HR attained : 176 bpm 97% of Max Predictable HR 181

Max BP : 145/85(mmHg)

Workload attained : 9.5 (\$ Fair Effort Tolerance)

No significant ST segment changes noted during exercise or recovery.

No Angina/Arrhythmia/S3/murmur

Final Impression : Test is negative for iducible ischaemia.

Maximum Depression: 8:12

Advice/Comments:



3x4+1 Rhythm Lead

UNIQUE DIAGNOSTIC CENTRE - INDORE
45-B, JAORA COMPOUND, OPP. M. Y. HOSPITAL - INDORE

SUPINE
10.0 mm/mV
25 mm/Sec.

MPHR: 43% of 181
Speed: 0.0 mph
Grade: 0.0%

179 / MR MUKESH PATIDAR: 78 bpm
39 Yrs / Male
0 Kg / 0 Cm

Ex Time 00:31
BLC : On
Notch : On

Raw ECG
BRUCE
(1.0-100)Hz

Date: 28-Jan-2023 11:40:09 AM

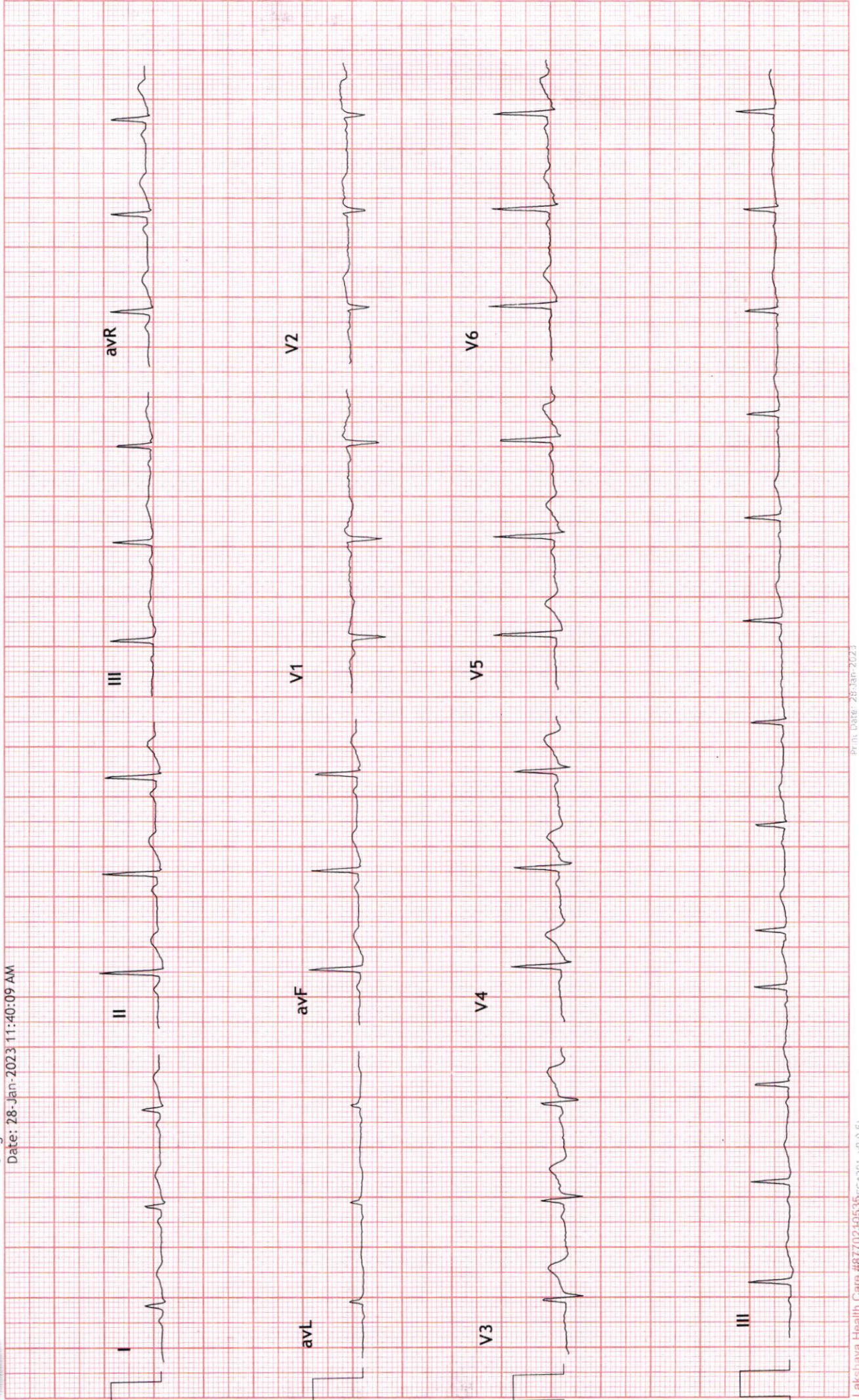



3x4+1 Rhythm Lead

179 / MR MUKESH PATIDAR: 77 bpm
39 Yrs / Male
0 Kg / 0 Cm

Date: 28-Jan-2023 11:40:09 AM

UNIQUE DIAGNOSTIC CENTRE - INDORE
45-B, JAORA COMPOUND, OPP. M.Y. HOSPITAL - INDORE

STANDING
10.0 mm/mV
25 mm/Sec.

Ex Time 00:41
BLC :On
Notch :On

Raw ECG
BRUCE
(1.0-100)HZ

MPHR: 42% of 181
Speed: 0.0 mph
Grade: 0.0%

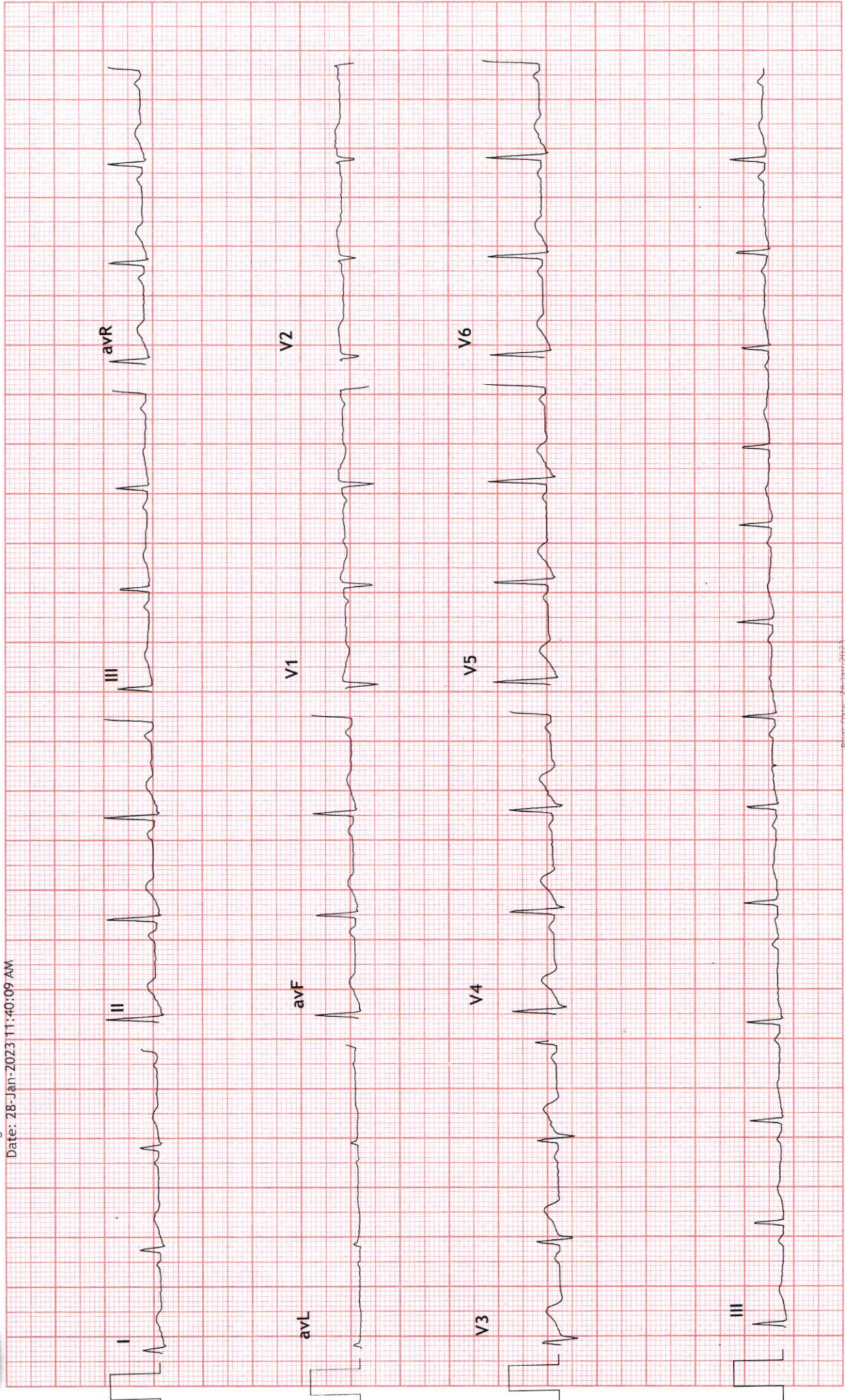



3x4+1 Rhythm Lead

179 / MR MUKESH PATIDAR: 68 bpm
39 Yrs / Male
0 Kg / 0 Cm

Date: 28-Jan-2023 11:40:09 AM

UNIQUE DIAGNOSTIC CENTRE - INDORE
45-B, JAORA COMPOUND, OPP. M. Y. HOSPITAL - INDORE

MPHR: 37% of 181
Speed: 0.0 mph
Grade: 0.0%

Raw ECG
BRUCE
(1.0-100)Hz

Ex Time 00:49

HV
10.0 mm/mV
25 mm/Sec.

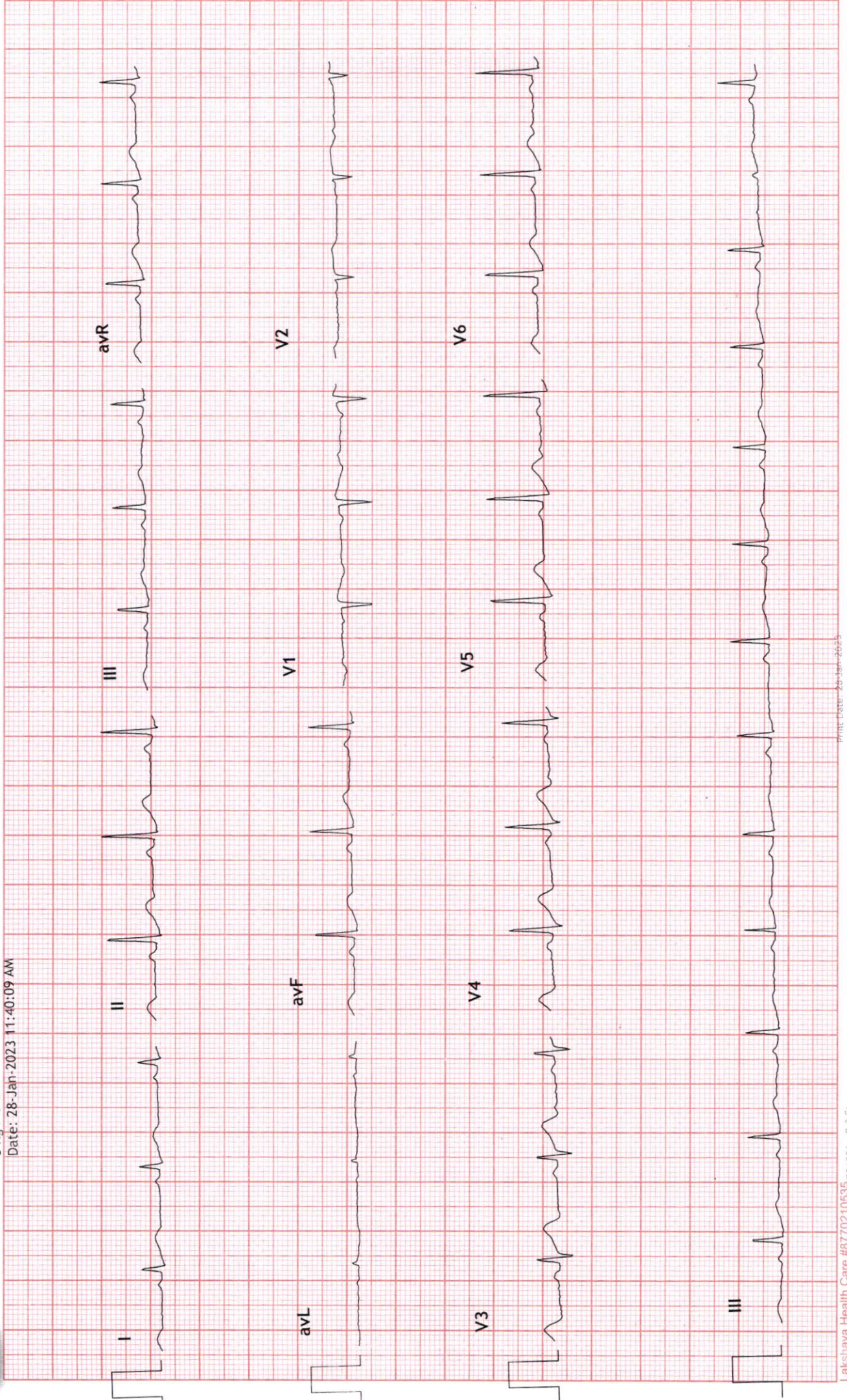



3x4+1 Rhythm Lead

UNIQUE DIAGNOSTIC CENTRE - INDORE
45-B, JAORA COMPOUND, OPP. M.Y. HOSPITAL - INDORE

ExStart
10.0 mm/mV
25 mm/Sec.

Raw ECG
BRUCE
Notch : On

MPHR: 43% of 181
Speed: 0.0 mph
Grade: 0.0%

179 / MR MUKESH PATIDAR: 79 bpm
39 Yrs / Male
0 Kg / 0 Cm
Date: 28-Jan-2023 11:40:09 AM

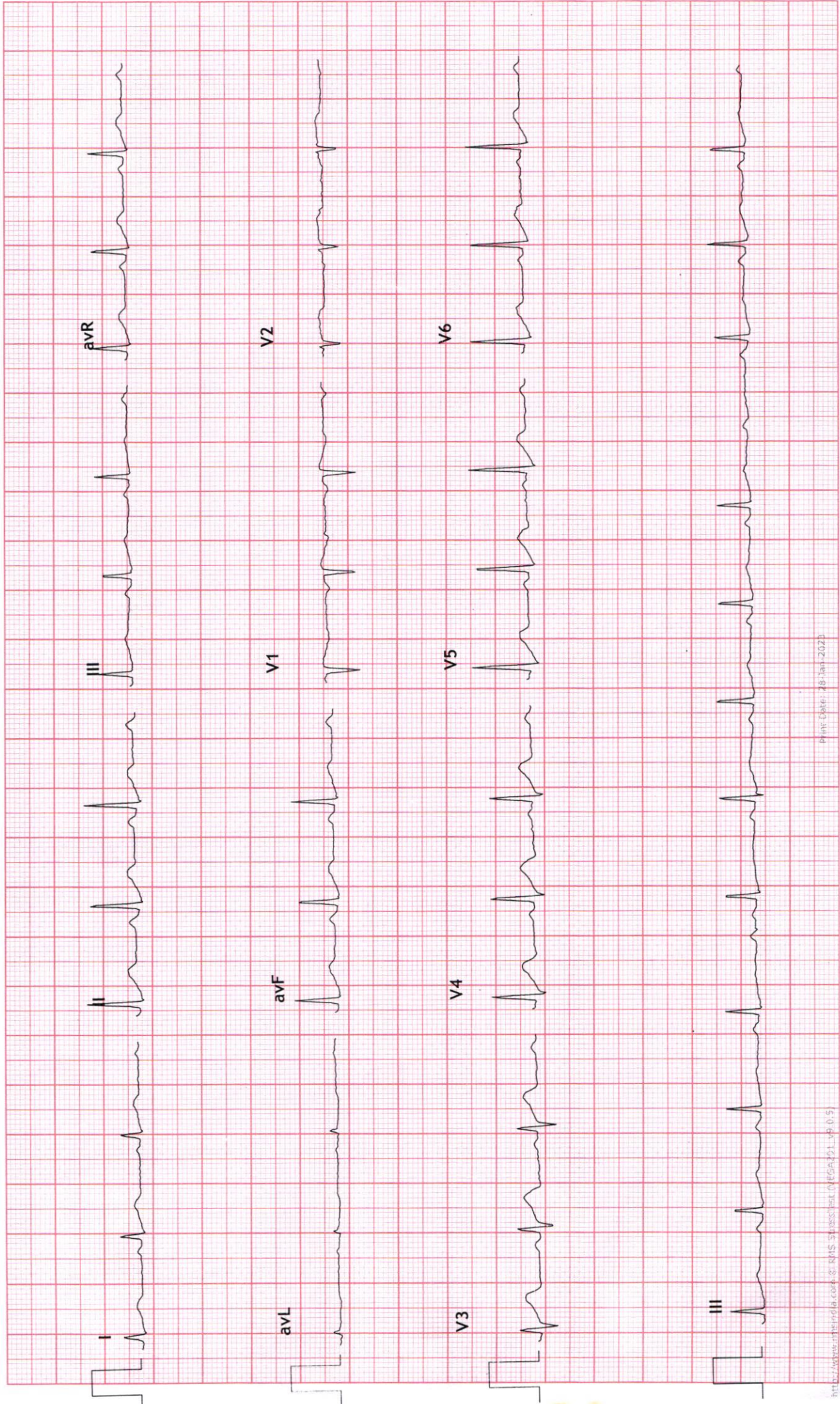

Print Date: 28-Jan-2023

http://www.rmsindia.com/ RMS Stress Test (16/5/17, 17/0/15)
Lakshya Health Care #8770210535



3x4+1 Rhythm Lead

179 / MR MUKESH PATIDAR: 123 bpm
39 Yrs / Male
0 Kg / 0 Cm
Date: 28-Jan-2023 11:40:09 AM

UNIQUE DIAGNOSTIC CENTRE - INDORE
45-B, JAORA COMPOUND, OPP. M. Y. HOSPITAL - INDORE

Stage 1 (03:00)
10.0 mm/mV
25 mm/Sec.

Ex Time 03:00
BLC :On
Notch :On

MPHR:67% of 181
Speed: 1.7 mph
Grade: 10.0%

Raw ECG

BRUCE

(1.0-100)HZ

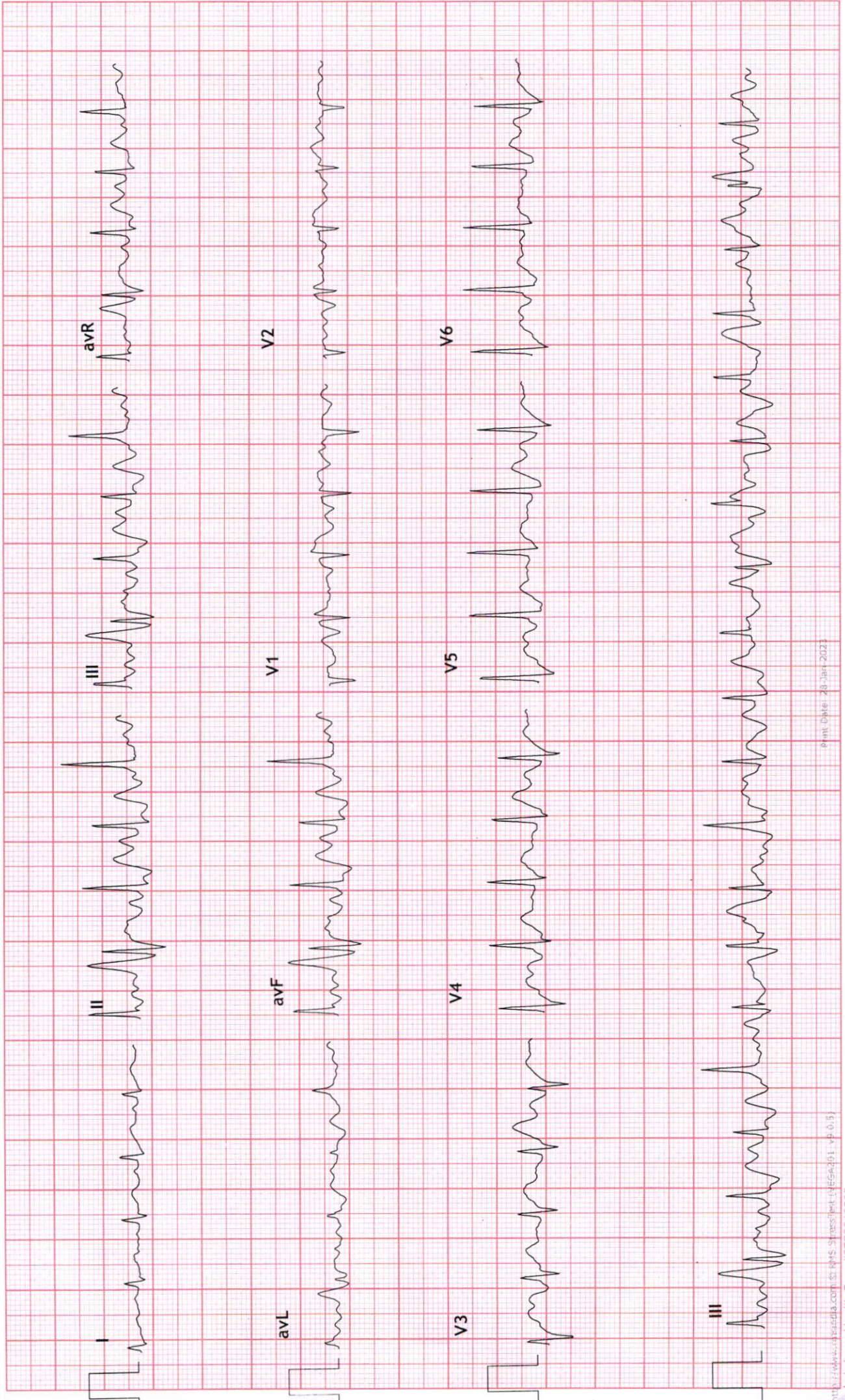



3x4+1 Rhythm Lead

179 / MR MUKESH PATIDAR: 141 bpm
 39 Yrs / Male METS: 7.1
 0 Kg / 0 Cm BP: 140/80
 Date: 28-Jan-2023 11:40:09 AM

UNIQUE DIAGNOSTIC CENTRE - INDORE
 45-B, JAORA COMPOUND, OPP. M.Y. HOSPITAL - INDORE

Stage 2 (03:00)
 Ex Time 06:00
 BLC : On 10.0 mm/mV
 Notch : On 25 mm/Sec.

MPHR: 77% of 181
 Speed: 2.5 mph
 Grade: 12.0%

Raw ECG
 BRUCE
 (1.0-100)HZ

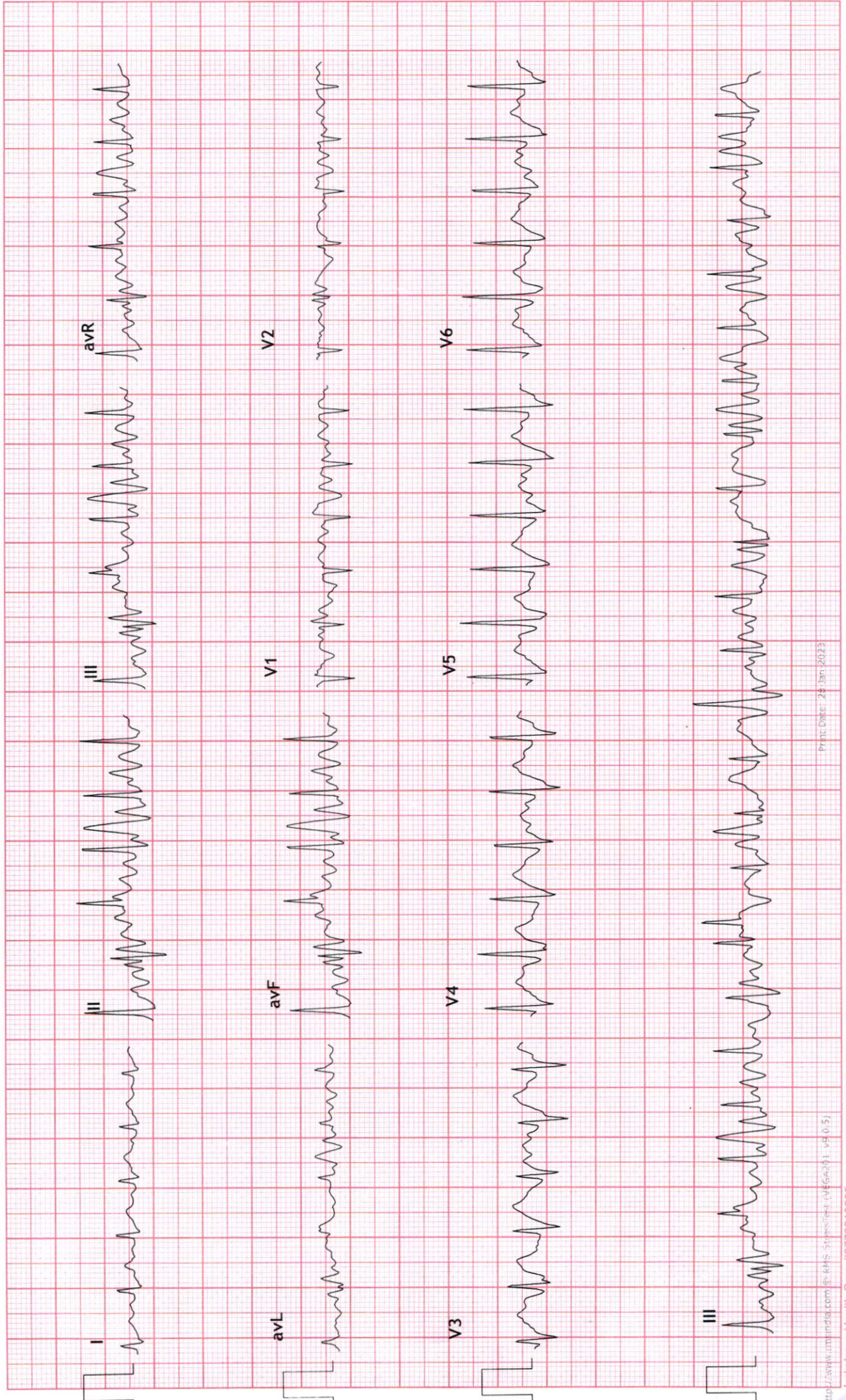



3x4+1 Rhythm Lead

179 / MR MUKESH PATIDAR: 176 bpm
39 Yrs / Male METS: 9.5
0 Kg / 0 Cm BP: 145/85
Date: 28-Jan-2023 11:40:09 AM

UNIQUE DIAGNOSTIC CENTRE - INDORE
45-B, JAORA COMPOUND, OPP. M. Y. HOSPITAL - INDORE

MPHR: 97% of 181
Speed: 3.4 mph
Grade: 14.0%

Raw ECG
BRUCE
(1.0-100)HZ

Ex Time 08:19
BLC :On
Notch :On

PeakEx
10.0 mm/mV
25 mm/Sec.

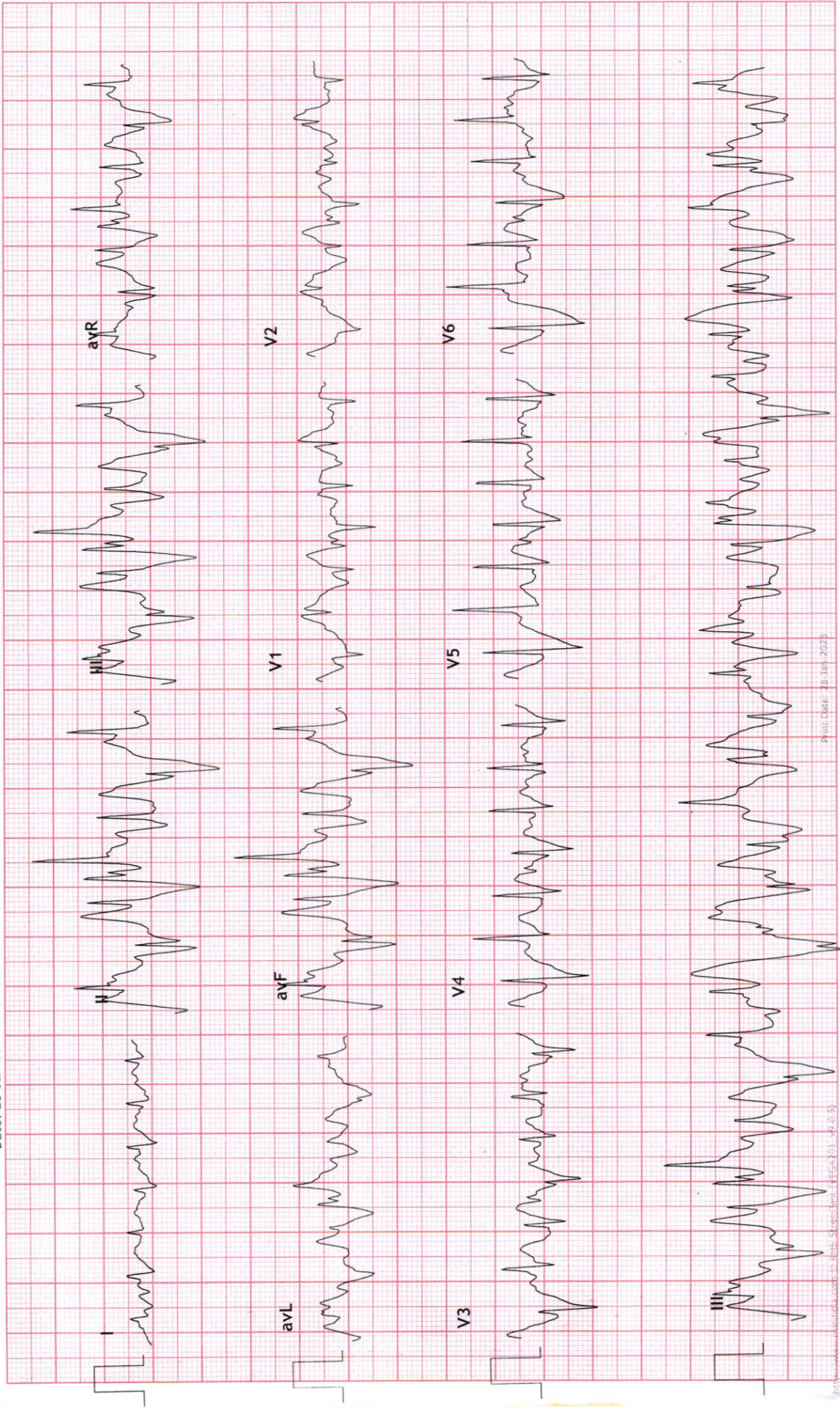



3x4+1 Rhythm Lead

179 / MR MUKESH PATIDAR: 134 bpm
39 Yrs / Male METS: 1.0
0 Kg / 0 Cm BP: 145/85
Date: 28-Jan-2023 11:40:09 AM

UNIQUE DIAGNOSTIC CENTRE - INDORE
45-B, JAORA COMPOUND, OPP. M. Y. HOSPITAL - INDORE

Raw ECG Ex Time 08:19 Recovery : (02:00)
BRUCE BLC :On 10.0 mm/mV
(1.0-100)Hz Notch :On 25 mm/Sec.

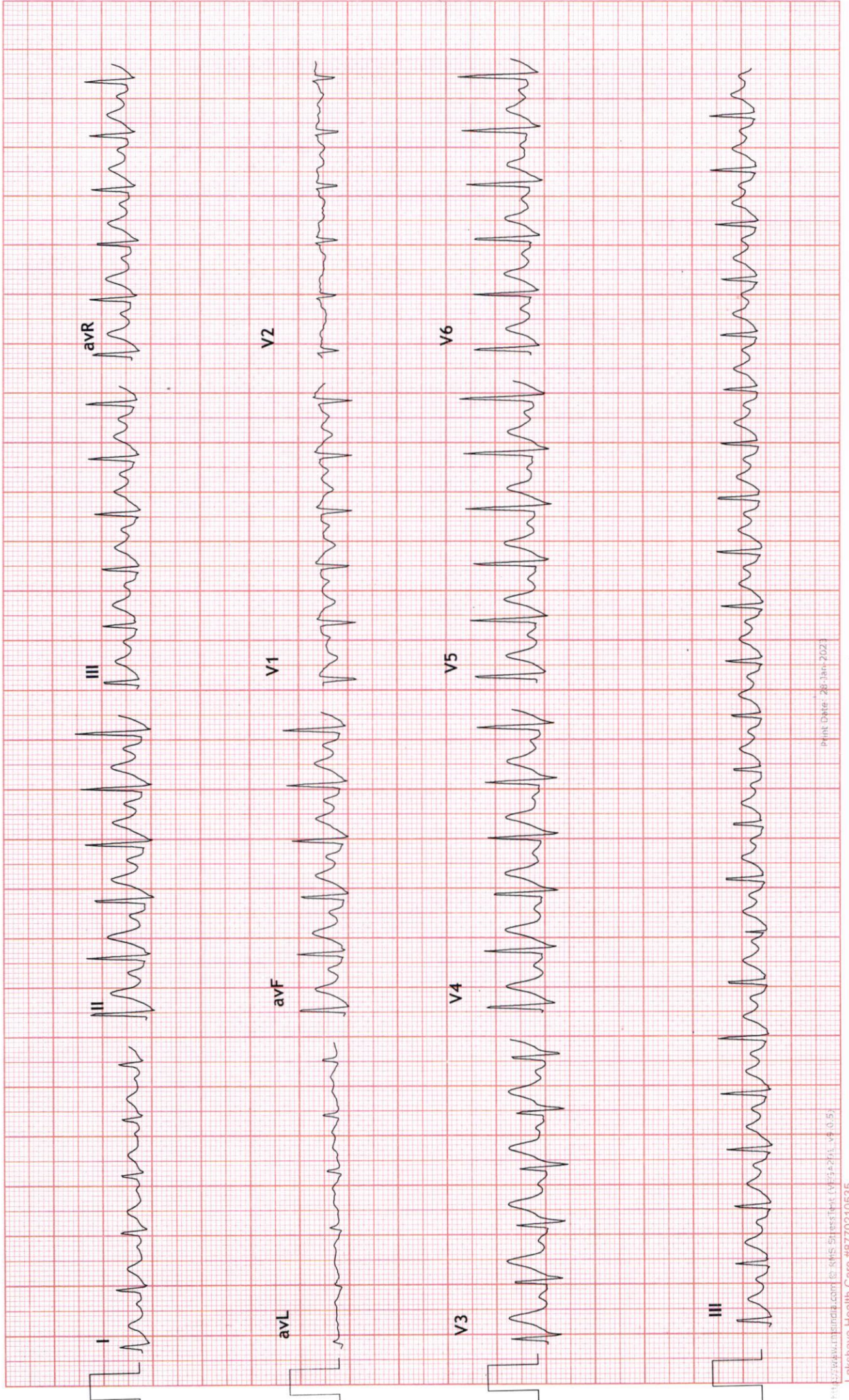



3x4+1 Rhythm Lead

179 / MR MUKESH PATIDAR: 114 bpm
39 Yrs / Male METS: 1.0
0 Kg / 0 Cm BP: 142/85
Date: 28-Jan-2023 11:40:09 AM

UNIQUE DIAGNOSTIC CENTRE - INDORE
45-B, JAORA COMPOUND, OPP. M. Y. HOSPITAL - INDORE

Raw ECG
BRUCE
(1.0-100)Hz
Ex Time 08:19
BLC :On
Notch :On
Recovery : (04:00)
10.0 mm/mV
25 mm/Sec.

MPHR: 62% of 181
Speed: 0.0 mph
Grade: 0.0%

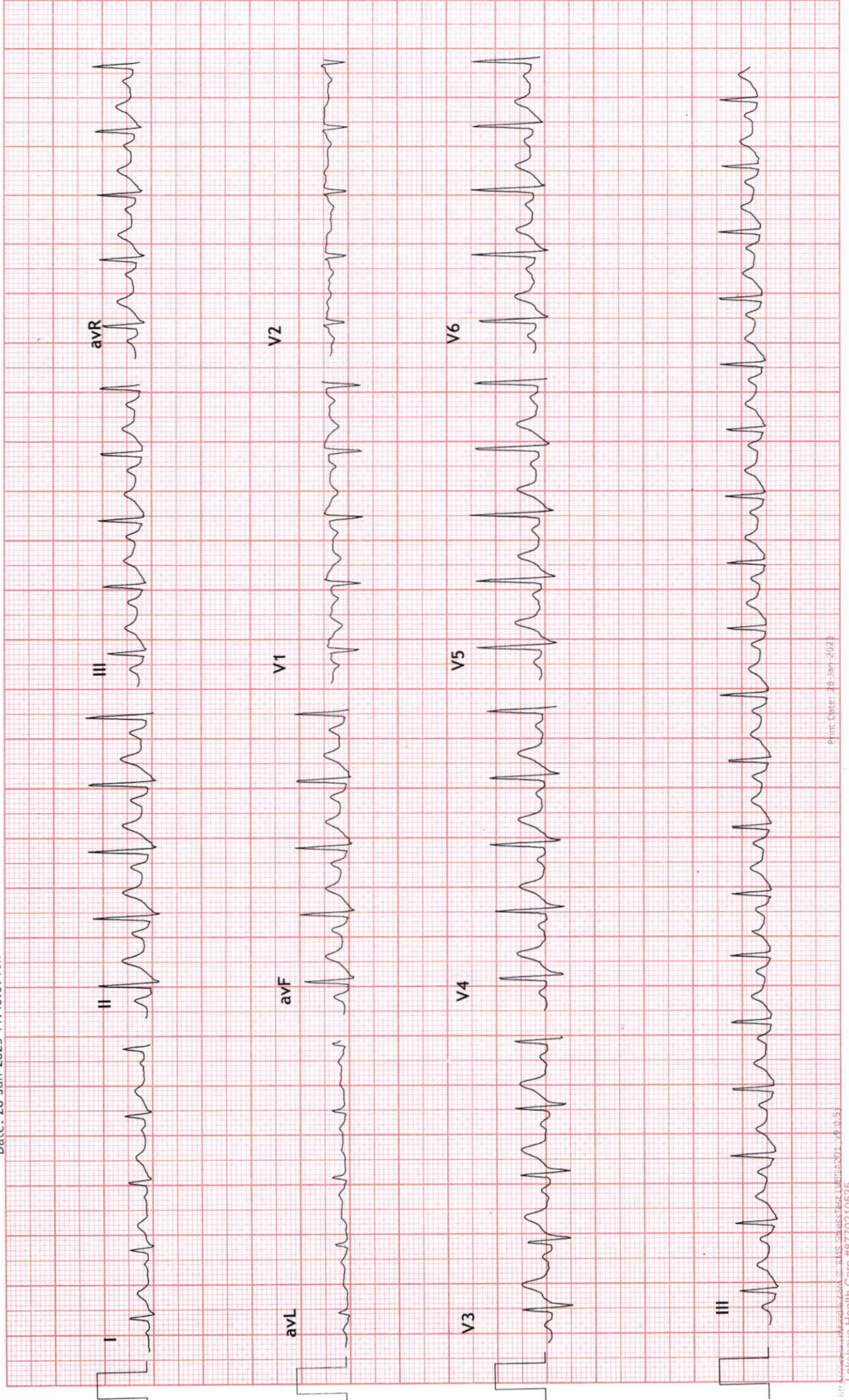



3x4+1 Rhythm Lead

179 / MR MUKESH PATIDAR: 113 bpm
39 Yrs / Male METS: 1.0
0 Kg / 0 Cm BP: 135/80
Date: 28-Jan-2023 11:40:09 AM

UNIQUE DIAGNOSTIC CENTRE - INDORE
45-B, JAORA COMPOUND, OPP. M.Y. HOSPITAL - INDORE

Ex Time 08:19
BLC :On
Notch :On

MPHR: 62% of 181
Speed: 0.0 mph
Grade: 0.0%

Raw ECG
BRUCE
(1.0-100)HZ

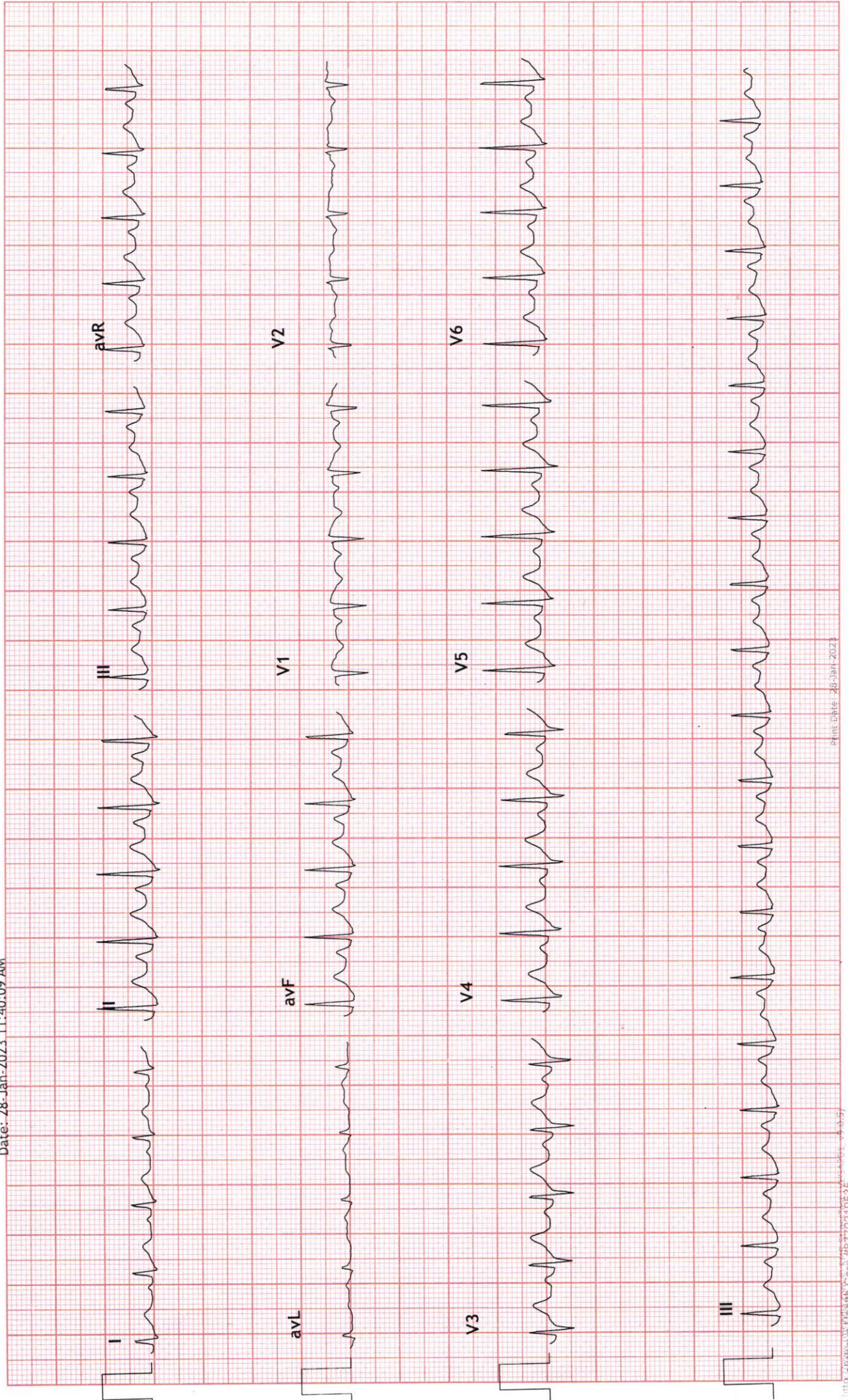



LABORATORY REPORT



Name : Mr. MUKESH PATIDAR	Sex/Age : Male / 39 Years	Case ID : 30101606330
Ref. By :	Dis. At :	Pt. ID :
Bill. Loc. : UNIQUE DIAGNOSTIC CENTRE INDORE		Pt. Loc. :
Reg Date and Time : 28-Jan-2023 13:43	Sample Type : Serum	Mobile No. :
Sample Date and Time : 28-Jan-2023 13:43	Sample Coll. By : non	Ref Id1 :
Report Date and Time : 28-Jan-2023 14:40	Acc. Remarks : -	Ref Id2 :

TEST	RESULTS	UNIT	BIOLOGICAL REF RANGE	REMARKS
Thyroid Function Test				
Triiodothyronine (T3) CMIA	113.20	ng/dL	58 - 159	
Thyroxine (T4) CMIA	9.1	µg/dL	4.6 - 10.5	
TSH CMIA	1.177	µIU/mL	0.4 - 4.2	

INTERPRETATIONS

- Circulating TSH measurement has been used for screening for euthyroidism, screening and diagnosis for hyperthyroidism & hypothyroidism. Suppressed TSH (<0.01 µIU/mL) suggests a diagnosis of hyperthyroidism and elevated concentration (>7 µIU/mL) suggest hypothyroidism. TSH levels may be affected by acute illness and several medications including dopamine and glucocorticoids. Decreased (low or undetectable) in Graves disease. Increased in TSH secreting pituitary adenoma (secondary hyperthyroidism), PRTN and in hypothalamic disease thyrotropin (tertiary hyperthyroidism). Elevated in hypothyroidism (along with decreased T4) except for pituitary & hypothalamic disease.
- Mild to modest elevations in patient with normal T3 & T4 levels indicates impaired thyroid hormone reserves & incipient hypothyroidism (subclinical hypothyroidism).
- Mild to modest decrease with normal T3 & T4 indicates subclinical hyperthyroidism.
- Degree of TSH suppression does not reflect the severity of hyperthyroidism, therefore, measurement of free thyroid hormone levels is required in patient with a suppressed TSH level.

CAUTIONS

Sick, hospitalized patients may have falsely low or transiently elevated thyroid stimulating hormone. Some patients who have been exposed to animal antigens, either in the environment or as part of treatment or imaging procedure, may have circulating antianimal antibodies present. These antibodies may interfere with the assay reagents to produce unreliable results.

TSH ref range in Pregnancy

First trimester
Second trimester
Third trimester

Reference range (microIU/ml)

0.24 - 2.00
0.43-2.2
0.8-2.5

Note:(LL-VeryLow,L-Low,H-High,HH-VeryHigh ,A-Abnormal)

Page 1 of 2



Dr. Soma Yadav
M.D. (Pathology)

Dr. A Mishra
M.D. Microbiology

Printed On : 28-Jan-2023 14:50



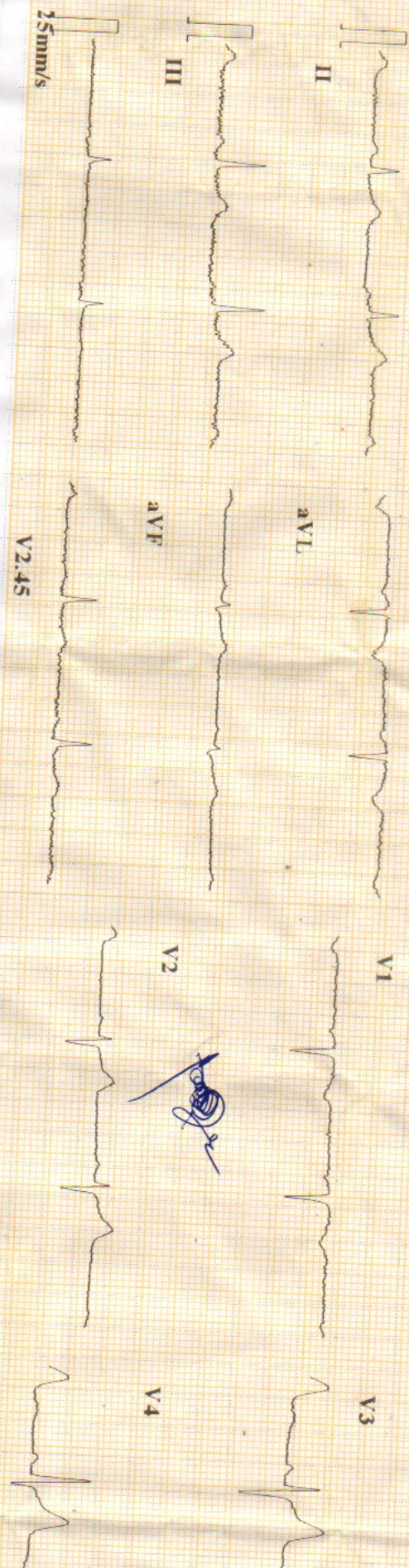

8pL

Minnesota Code: _____

ID : 230128-0949

Name : _____

Age : 39 yr

Sex : Male

BP : _____

Height : _____ cm

Weight : _____ kg

HR : 65 bpm

P Dur : 97 ms

PR int : 144 ms

QRS Dur : 92 ms

QT/QTc int : 384/401 ms

P/QRS/T axis : 36/59/37 °

RV5/SV1 amp : 1.334/0.664 mV

RV5+SV1 amp : 1.998 mV

RV6/SV2 amp : 1.492/0.504 mV

Diagnosis Information:
 800: Sinus Rhythm
 ****Normal ECG****

Report Confirmed by: _____



WNL

Dr. Mahendra Chourasiya
 M.D. / B.M. (Cardio)