



सत्यमेव जयते  
भारत सरकार



आधार

भारतीय विशिष्ट पहचान प्राधिकरण

भारत सरकार

Unique Identification Authority of India  
Government of India

नामांकन क्रम / Enrollment No.: 1404/20016/01181

To  
राम उजागिर मौर्या  
Ram Ujagir Mourya  
S/O: Kalhu Mourya  
lalshah  
Bhadar  
Bhadar  
Amethi Amethi  
Uttar Pradesh 227406  
8808023513

12/04/2015

239733737



MP397337370FT



आपका आधार क्रमांक / Your Aadhaar No. :

**5815 7484 0942**

आधार - आम आदमी का अधिकार



भारत सरकार

Government of India



राम उजागिर मौर्या  
Ram Ujagir Mourya  
जन्म तिथि / DOB : 01/07/1964  
पुरुष / Male



5815 7484 0942

आधार - आम आदमी का अधिकार







 GPS Map Camera



**Sultanpur, Uttar Pradesh, India**

LAL DIGGI BUILDING, Lal Diggi Rd, Civil Line, Sultanpur, Uttar Pradesh 228001, India

Lat 26.261319°

Long 82.075412°

14/01/23 10:10 AM GMT +05:30



LETTER OF APPROVAL / RECOMMENDATION

To,

The Coordinator,  
Mediwheel (Arcofemi Healthcare Limited)  
Helpline number: 011- 41195959

Dear Sir / Madam,

**Sub: Annual Health Checkup for the employees of Bank of Baroda**

This is to inform you that the following employee wishes to avail the facility of Cashless Annual Health Checkup provided by you in terms of our agreement.

PARTICULARS	EMPLOYEE DETAILS
NAME	MR. MOURYA RAM UJAGIR
EC NO.	98381
DESIGNATION	HEAD CASHIER "E"_II
PLACE OF WORK	GORKHAPUR,RAEBARELI
BIRTHDATE	01-07-1964
PROPOSED DATE OF HEALTH CHECKUP	14-01-2023
BOOKING REFERENCE NO.	22M98381100035956E

This letter of approval / recommendation is valid if submitted along with copy of the Bank of Baroda employee id card. This approval is valid from **07-01-2023** till **31-03-2023** The list of medical tests to be conducted is provided in the annexure to this letter. Please note that the said health checkup is a **cashless facility** as per our tie up arrangement. We request you to attend to the health checkup requirement of our employee and accord your top priority and best resources in this regard. The EC Number and the booking reference number as given in the above table shall be mentioned in the invoice, invariably.

We solicit your co-operation in this regard.

Yours faithfully,

Sd/-

**Chief General Manager**  
**HRM Department**  
**Bank of Baroda**

(Note: This is a computer generated letter. No Signature required. For any clarification, please contact Mediwheel (Arcofemi Healthcare Limited))

  
Dr. Pawan Kumar Singh  
M.B.B.S. DNB (Medicine)  
UPMC 61330  
Instructor & Consultant Physician  
JPK Clinic & Diagnostics  
(A Unit of JPK Hospitals & Trauma Centre Pvt. Ltd.)





सत्यमेव जयते  
भारत सरकार



आधार

भारतीय विशिष्ट पहचान प्राधिकरण

भारत सरकार  
Unique Identification Authority of India  
Government of India

नामांकन क्रम / Enrollment No.: 1404/20016/01181

To  
राम उजागिर मौर्या  
Ram Ujagir Mourya  
S/O: Kalhu Mourya  
lalshah  
Bhadar  
Bhadar  
Amethi Amethi  
Uttar Pradesh 227406  
8808023513

12/04/2015  
239733737



MP397337370FT



आपका आधार क्रमांक / Your Aadhaar No. :

**5815 7484 0942**

आधार - आम आदमी का अधिकार



भारत सरकार

Government of India



राम उजागिर मौर्या  
Ram Ujagir Mourya  
जन्म तिथि / DOB : 01/07/1964  
पुरुष / Male



5815 7484 0942

आधार - आम आदमी का अधिकार

*Mourya*

Dr. Pawan Kumar Singh  
M.B.B.S. D.M.B (Medicine)  
UPMCI-61830  
Senior & Consultant Physician  
JPK Clinic & Diagnostics  
A Unit of JPK Hospitals & Trauma Centre Pvt. Ltd.



*Pawan Singh*

*Dr. Pawan Kumar Singh*  
M.B.B.S., DNB (Medicine)  
UPMCI-6/330  
Director & Consultant Physician  
JPK Clinic & Diagnostics  
(A Unit of JPK Hospitals & Trauma Centre Pvt. Ltd.)



MR Pawan Singh MOURVI

14.01.2023 9-16:30  
JPK CLINIC AND DIAGNOSTICS  
NORMAL COMPOUND, SUPER MARKET  
SULTANPUR

ACROW CE

Location: Room:  
Order Number:  
Indication:  
Medication 1:  
Medication 2:  
Medication 3:

66 bpm  
- / - mmHg

QRS : 74 ms  
QT / QTcBaz : 352 / 369 ms  
PR : 138 ms  
P : 88 ms  
RR / PP : 906 / 909 ms  
P / QRS / T : 33 / 30 / 21 degrees

Normal sinus rhythm with sinus arrhythmia  
Normal ECG

Technician: DR J P SINGH  
Ordering Ph. DR J P SINGH  
Referring Ph.  
Attending Ph.

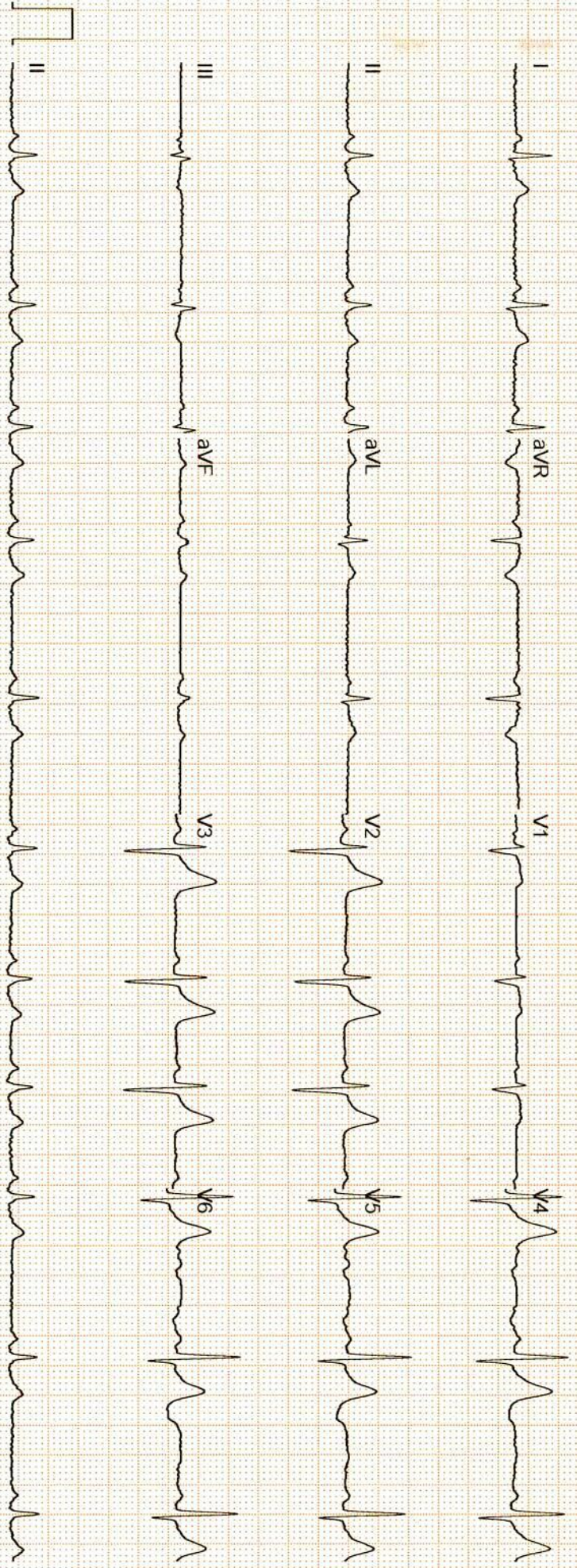

GE MAC2000 1.1 12SL™ V241 25 mm/s 10 mm/mV ADS 0.56-20 Hz 50 Hz 4X2 5X3 25\_R1 1/1

Dr. Pawan Kumar Singh  
M.B.B.S. DNB (Medicine)  
UPMCI-61330  
Director & Consultant Physician  
JPK Clinic & Diagnostics  
A Unit of JPK Hospitals & Trauma Centre Pvt. Ltd.

Unconfirmed





सर्वे सन्तु निरामया

# राज डायग्नोस्टिक एण्ड मेडीकेयर

डिजिटल एक्सरे, पैथॉलाजी, अल्ट्रासाउण्ड, ई.सी.जी.

ठाकुर प्रसाद काम्प्लेक्स, निकट NY माल, गल्ला मण्डी मोड़, जिला अस्पताल रोड-सुलतानपुर

Report No : 14,034  
 Patient Name : Mr. RAM UJAGIR  
 Age (Y-M-D) : 58 - 0 - 0  
 Sex : Male  
 Referred By : DHS



Bill No. / Day Sr.: 1/14/2023 12  
 Receiving Date : 1/14/2023 12  
 Reporting Date :

## X-RAY CHEST P.A.

TRACHEA- : Trachea is central,  
 CARDIAC SHADOW- : The cardiac size and silhouette is normal.  
 ANGLES- : Both costophrenic angles are clear.  
 PARENCHYMA- : Both lung fields are clear & have normal volume bronchovascular pattern.  
 C / T RATIO- : Normal  
 MEDIASTINUM- : no mediastinal shift is seen.  
 DOME OF DIAPHRAGM- : Both domes of the diaphragm are normal in position, outline & curvature.  
 IMPRESSION- : NORMAL FINDING

सर्वे सन्तु निरामया

Dr. Pawan Kumar Singh  
 M.B.B.S. DNB (Medicine)  
 UPMCI-67330  
 Director & Consultant Physician  
 JPK Clinic & Diagnostics  
 A Unit of JPK Hospitals & Trauma Centre Pvt. Ltd.

Dr. Amit Kumar  
 M.B.B.S. MS  
 Reg.No.-29176

Dr. Amit Kumar  
 (Sonologist.)

Timings : 8.30 AM to 7.30 PM, Sunday, 9.00 AM to 2.00 PM.

This is Profession opinion clinicians are requested to correlate pathological finding with clinical feature.  
 If there is any doubt please repeat test free of cost.

{ NOT FOR MEDICO LEGAL PURPOSE }







सर्वे सन्तु निरामया

# राज डायग्नोस्टिक एण्ड मेडीकेयर

डिजिटल एक्सरे, पैथॉलाजी, अल्ट्रासाउण्ड

ठाकुर प्रसाद काम्प्लेक्स, निकट NY माल, गल्ला मण्डी मोड़, जिला अस्पताल रोड-सुलतानपुर

Report No : 14,029  
 Patient Name : Mr. RAM UJAGIR  
 Age (Y-M-D) : 0 - 0 - 0  
 Sex : Male  
 Referred By : DHS



Bill No. / Day Sr.-: 14-Jan-23 12:  
 Receiving Date : 14-Jan-23 12:  
 Reporting Date :

## ULTRASONOGRAPHIC FINDINGS OF WHOLE ABDOMEN MALE.

### LIVER

: Liver show enlarged in size 150 MCL with generalized enhancement of echotexture intrahepatic vascular and biliary landmark are adequately seen. No S.O.L./ I.H.B.R.D. seen. I.V.C. , portal vein and hepatic vein are normal.

### GALL BLADDER

: Gall bladder is normal in distension & shows echofree lumen. Wall thickness is within normal limit. No obvious GB calculus / sludgeness noted.

### PV/CBD

: Portal vein and CBD are normal in their course and calibre.

### PANCREAS

: Pancreas is normal in size, contous & echotexture.

### SPLEEN.

: Spleen is normal in size 100 mm and echogenicity. No focal or diffuse mass lesion seen.

### KIDNEYS

: Both kidneys are normal in size, contour and echopattern. Cortico medullary differentiation is normally preserved. No calculus or mass lesion is seen.No hydronephrosis is seen.

### URETER

: B/L ureters are normally visualized.

### U.BLADDER

: Urinary Bladder is normal in wall thickness with evidence of anechoic lumen. No calculi or mass lesion seen.

### PROSTATE

: Prostate is mild enlarged in size 42.0 mm x 32.7 mm x 36.0 mm Prostate volume is 26.0 ml. No mass lesion is seen.

### POST VOID

: Not done.

### BOWEL

: Gaseous Bowel loops are normal in calibre & wall thickness.No dilated loops are seen.No ascitis or fluid collection seen in abdominal cavity. No obvious lymphadenopathy noted.

### IMPRESSION

: FATTY LIVER WITH HEPATOMEGALY ~  
 GRADE I PROSTATIC HYPERTROPHY/BPH.

Dr. Pawan Kumar Singh  
 M.B.B.S. D.M.B (Medicine)  
 UPMCI-6/330  
 Director & Consultant Physician  
 JPK Clinic & Diagnostics  
 (A Unit of JPK Hospitals & Trauma Centre Pvt. Ltd.)

Dr. Amit Kumar  
 M.B.B.S. MS  
 Reg.No/29176  
 Dr. Amit Kumar  
 (Sonologist.)



Timings : 8.30 AM to 7.30 PM, Sunday, 9.00 AM to 2.00 PM.

This is Profession opinion clinicians are requested to correlate pathological finding with clinical feature.  
 If there is any doubt please repeat test free of cost.

{ NOT FOR MEDICO LEGAL PURPOSE }



# JPK

## CLINIC & DIAGNOSTICS

( A unit of JPK Hospitals & Trauma Center Pvt. Ltd. )

An ISO 9001:2015 Certified Center

Super Market, Sultanpur -228 001 (U.P.)

Ph. : 05362-241192, 9196008963

www.jpkhospitals.com



An ISO 9001:2015 Certified Center

Patient ID : 042895  
Name : Mr. RAM UJAGIR MOURYA  
Age/Gender : 58Y/M  
Date/Time : 14-01-2023/19:15  
Referred By : SELF

INVESTIGATION	RESULT	REFERENCE RANGE
<b>BIO-CHEMISTRY</b>		
LRN-004684 <b>Post Prandial Blood Glucose</b>	<b>Post Prandial Blood Glucose</b> 197.0 mg/dL	90 - 140 mg/dL
Sample Collection Time 14 Jan 2023 / 19:16 Result Approval Time 15 Jan 2023 / 11:31		
LRN-004686 <b>Blood Urea Nitrogen (BUN)</b>	<b>Blood Urea Nitrogen (BUN)</b> 11.4 mg/dL	5-18 mg/dL Infant/Child 6-20 mg/dL Adult 8-23 mg/dL Adult >60Yr
Sample Collection Time 14 Jan 2023 / 19:16 Result Approval Time 15 Jan 2023 / 11:31		
LRN-004684 <b>Uric Acid</b>	<b>Uric Acid</b> 6.0 mg/dL	
Sample Collection Time 14 Jan 2023 / 19:16 Result Approval Time 15 Jan 2023 / 11:31		
LRN-004686 <b>Total Cholesterol</b>	<b>Lipid Profile</b> 210.3 mg/dl	Desirable < 200 mg/dL Borderline 200-239 mg/dL High > 240 mg/dL
<b>Triglycerides</b>	121.0 mg/dL	Normal < 150 mg/dL Borderline High 150-199 mg/dL High 200-499 mg/dL Very high > 500 mg/dL
<b>HDL</b>	56.8 mg/dL	Low < 40 mg/dL Normal 40 -60 mg/dL High > 60 mg/dL
<b>LDL</b>	84.7 mg/dL	Optimal <100 mg/dL Near Optimal 100-129 mg/dL Borderline high 130-159 mg/dL High 160-189 mg/dL Very high >190 mg/dL

*Rakesh*

Rakesh Sharma  
Lab Technician

*Dr. Pawan Kumar Singh*

M.B.B.S. DNB (Medicine)  
IPMCI-61330  
Senior & Consultant Physician  
JPK Clinic & Diagnostics  
(A Unit of JPK Hospitals & Trauma Centre Pvt. Ltd.)

*Dr. SHIWANGI*

MBBS, DNB (DNB)  
Consultant Pathologist  
JPK Clinic & Diagnostics  
(A Unit of JPK Hospitals & Trauma Center Pvt. Ltd.)

This is an Electronically Generated Report. This report is based on the specimen/s received. The report may need to be correlated clinically as laboratory investigations are dependent on the sample quality. These results should not be reproduced in part.

1 of 8  
ECG • PFT • Endoscopy • Hematology • Biochemistry • Microbiology • FNAC • Histopathology  
Sample Collection from Home & Online Delivery of Reports • ABP • IMT • Echocardiography • Ultrasound

Printed by Rakesh Sharma / 2023-01-15 / 11:34:14



**JPK****CLINIC & DIAGNOSTICS**

( A unit of JPK Hospitals &amp; Trauma Center Pvt. Ltd. )

**An ISO 9001:2015 Certified Center**

Super Market, Sultanpur -228 001 (U.P.)

Ph. : 05362-241192, 9196008963

[www.jpkhospitals.com](http://www.jpkhospitals.com)

Patient ID : 042895  
 Name : Mr. RAM UJAGIR MOURYA  
 Age/Gender : 58Y/M  
 Date/Time : 14-01-2023/19:15  
 Referred By : SELF

INVESTIGATION	RESULT	REFERENCE RANGE
VLDL	24.2 mg/dL	15-30 mg/dL Desirable < 20 mg/dL Borderline High 21-39 mg/dL High > 40 mg/dL ( Less than 5.0 ) UPTO 3.5
TC/HDL Ratio	3.7	
LDL/HDL	1.4	
Sample Collection Time 14 Jan 2023 / 19:16 Result Approval Time 15 Jan 2023 / 11:31		
LRN-004684	<b>Gamma Glutamyl transferase (GGT)</b>	
GGT	23.5 U/L	5-36 U/L (Female) 8-61 U/L (Male)
Sample Collection Time 14 Jan 2023 / 19:16 Result Approval Time 15 Jan 2023 / 11:31		
LRN-004687	<b>HbA1C</b>	
Glycosylated Haemoglobin	7.0 %	4-6% - NON-DIABETIC 6-7% - GOOD CONTROL 7-8% - FAIR CONTROL >8% - ACTION SUGGESTED
Sample Collection Time 14 Jan 2023 / 19:16 Result Approval Time 15 Jan 2023 / 11:31		
LRN-004684	<b>PSA Total</b>	
PSA TOTAL	1.12 ng/mL	<4.00 ng/mL
Sample Collection Time 14 Jan 2023 / 19:16 Result Approval Time 15 Jan 2023 / 11:31		
LRN-004684	<b>Fasting blood sugar</b>	
Fasting Blood Sugar	115.0 mg/dL	70-110 mg/dl
Sample Collection Time 14 Jan 2023 / 19:16 Result Approval Time 15 Jan 2023 / 11:31		
LRN-004686	<b>Liver Function Test (LFT)</b>	

*Rakesh*  
 Rakesh Sharma  
 Lab Technician

*Dr. Pawan Kumar Singh*  
 M.B.B.S. DNB (Medicine)  
 UPMCI-61330  
 Senior & Consultant Physician  
 JPK Clinic & Diagnostics  
 (A Unit of JPK Hospitals & Trauma Centre Pvt. Ltd.)

**Dr. SHIWANGI**  
 MBBS, D.P. (DNB)  
 Consultant Pathologist  
 JPK Clinic & Diagnostics  
 (A Unit of JPK Hospitals & Trauma Center Pvt. Ltd.)

This is an Electronically Generated Report. This report is based on the specimen/s received. The report may need to be correlated clinically as laboratory investigations are dependent on multiple variables. These results should not be reproduced in part.



# JPK

## CLINIC & DIAGNOSTICS

( A unit of JPK Hospitals & Trauma Center Pvt. Ltd. )

An ISO 9001:2015 Certified Center

Super Market, Sultanpur -228 001 (U.P.)

Ph. : 05362-241192, 9196008963

www.jpkhospitals.com



Patient ID : 042895  
Name : Mr. RAM UJAGIR MOURYA  
Age/Gender : 58Y/M  
Date/Time : 14-01-2023/19:15  
Referred By : SELF

INVESTIGATION	RESULT	REFERENCE RANGE
Bilirubin Total	0.65 mg/dL	10.0 - 14.0 mg/dL 3-5 Days (Premature) 4.0 - 8.0 mg/dL 3-5 Days (Full Term)
Bilirubin Direct	0.30 mg/dL	0.0 - 1.0 mg/dL (Adult)
Bilirubin Indirect	0.35 mg/dL	0.0 - 0.2 mg/dL
SGOT	37.4 U/L	0.0 - 0.8 mg/dL upto 40 U/L (Males) upto 32 U/L (Females)
SGPT	33.0 U/L	upto 41 U/L (Males) upto 33 U/L (Females)
Alkaline Phosphatase	89.6 U/L	UPTO 125 U/L
Total Protein	6.74 g/dL	6.0 - 8.0 g/dL
Albumin	4.31 g/dL	3.5 - 5.2 g/dL
Globulin	2.43 g/dL	1.5 - 3.0 g/dL
A/G	2.7	1 - 2

Sample Collection Time 14 Jan 2023 / 19:16

Result Approval Time 15 Jan 2023 / 11:31

LRN-004684

### Serum Creatinine

Serum Creatinine

1.0 mg/dL

Male 0.9-1.3 mg/dL

Female 0.6-1.1 mg/dL

Sample Collection Time 14 Jan 2023 / 19:16

Result Approval Time 15 Jan 2023 / 11:31

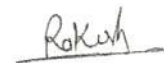
  
Rakesh Sharma  
Lab Technician

  
Dr. Pawan Kumar Singh

M.B.B.S, DNB (Medicine)

EMCI-61330

Consultant Physician

JPK Clinic & Diagnostics

(A Unit of JPK Hospitals & Trauma Centre Pvt. Ltd.)

  
Dr. SHWANGI

M.B.B.S, DCP (DNB)

Consultant Pathologist

JPK Clinic & Diagnostics

(A Unit of JPK Hospitals & Trauma Centre Pvt. Ltd.)

This is an Electronically Generated Report. This report is based on the specimen/s received. The report may need to be correlated clinically as laboratory investigations are dependent on the facilities available. Results should not be reproduced in part.



# JPK CLINIC & DIAGNOSTICS

(A unit of JPK Hospitals & Trauma Center Pvt. Ltd.)

An ISO 9001:2015 Certified Center

Super Market, Sultanpur -228 001 (U.P.)

Ph. : 05362-241192, 9196008963

www.jpkhospitals.com



An ISO 9001:2015 Certified Center

Patient ID : 042895  
 Name : Mr. RAM UJAGIR MOURYA  
 Age/Gender : 58Y/M  
 Date/Time : 14-01-2023/19:15  
 Referred By : SELF

INVESTIGATION	RESULT	REFERENCE RANGE
<b>HAEMATOLOGY</b>		
LRN-004682	<b>Erythrocyte sedimentation Rate (ESR)</b>	
<b>Erythrocyte sedimentation Rate (ESR)</b>	12 mm/hr	Male : 0 - 10 mm/hr Female : 0 - 20 mm/hr
Sample Collection Time 14 Jan 2023 / 19:16 Result Approval Time 15 Jan 2023 / 11:31		
LRN-004683	<b>Blood grouping and Rh typing</b>	
<b>Blood Group</b>	AB	
<b>RH Typing</b>	POSITIVE (+)	
Sample Collection Time 14 Jan 2023 / 19:16 Result Approval Time 15 Jan 2023 / 11:31		
LRN-004681	<b>Complete Blood Count</b>	
<b>Haemoglobin</b>	14.4 g/dL	13-18g/dL(>15yr Adult Male) 12-15g/dL(>15yrAdult Female)
<b>WBC Count</b>	6480	4000-11,000/cumm
<b>Differential Count</b>		
<b>Neutrophils</b>	55 %	40-75 %
<b>Lymphocytes</b>	33 %	20-45 %
<b>Eosinophils</b>	05 %	01-08 %
<b>Monocytes</b>	07 %	02-10 %
<b>Basophils</b>	00 %	00-01 %
<b>RBC Count</b>	4.95 million/cumm	4.5-6.0 million/cumm (Male) 4.0-5.5 million/cumm (Female)
<b>PCV</b>	43.1 %	40-54 % (>15yr Adult Male) 34-48 % (>15yr Adult Female)
<b>MCV</b>	87.1 fl	75-95 fl
<b>MCH</b>	29.2 pg	26-32 pg
<b>MCHC</b>	33.5 %	30-35%
<b>Platelet Count</b>	191000 cells/cumm	150000 - 400000 cells/cumm
<b>Mean Platelet Volume(MPV)</b>	12.4 fL	7.5-11.5 fL
<b>RDW-CV</b>	13.2 %	11-16 %

*Rakesh*

Rakesh Sharma  
Lab Technician

*Dr. Pawan Kumar Singh*  
M.D., B.S., DNB (Medicine)  
FCMCI-61330  
Consultant Physician  
JPK Clinic & Diagnostics  
(A Unit of JPK Hospitals & Trauma Centre Pvt. Ltd.)

*Dr. SHIWANGI*  
M.B.S., D.C.P. (DNB)  
Consultant Pathologist  
JPK Clinic & Diagnostics  
(A Unit of JPK Hospitals & Trauma Center Pvt. Ltd.)

This is an Electronically Generated Report. This report is based on the specimen/s received. The report may need to be correlated clinically as laboratory investigations are dependent on the quality of the specimen. The results should not be reproduced in part.



# JPK CLINIC & DIAGNOSTICS

( A unit of JPK Hospitals & Trauma Center Pvt. Ltd. )  
An ISO 9001:2015 Certified Center  
Super Market, Sultanpur -228 001 (U.P.)  
Ph. : 05362-241192, 9196008963  
www.jpkhospitals.com



Patient ID : 042895  
Name : Mr. RAM UJAGIR MOURYA  
Age/Gender : 58Y/M  
Date/Time : 14-01-2023/19:15  
Referred By : SELF

INVESTIGATION	RESULT	REFERENCE RANGE
---------------	--------	-----------------

RDW-SD	44.5 %	35-56 %
--------	--------	---------

Sample Collection Time 14 Jan 2023 / 19:16  
Result Approval Time 15 Jan 2023 / 11:31

*Rakesh*

Rakesh Sharma  
Lab Technician

*Dr. Pawan Kumar Singh*  
M.B.B.S. DNB (Medicine)  
MPMCI-61330  
Specialist & Consultant Physician  
JPK Clinic & Diagnostics  
(A Unit of JPK Hospitals & Trauma Centre Pvt. Ltd.)

*Dr. SHIVANGI*  
MBB, DNB (DNB)  
Consultant Pathologist  
JPK Clinic & Diagnostics  
(A Unit of JPK Hospitals & Trauma Center Pvt. Ltd.)

This is an Electronically Generated Report. This report is based on the specimen/s received. The report may need to be correlated clinically as laboratory investigations are dependent on the quality of samples. These results should not be reproduced in part.



# JPK

## CLINIC & DIAGNOSTICS

(A unit of JPK Hospitals & Trauma Center Pvt. Ltd.)

An ISO 9001:2015 Certified Center

Super Market, Sultanpur -228 001 (U.P.)

Ph. : 05362-241192, 9196008963

www.jpkhospitals.com



Patient ID : 042895  
Name : Mr. RAM UJAGIR MOURYA  
Age/Gender : 58Y/M  
Date/Time : 14-01-2023/19:15  
Referred By : SELF

INVESTIGATION	RESULT	REFERENCE RANGE
<b>Clinical Pathology</b>		
<b>Stool - complete</b>		
LRN-004685		
<b>Physical Examination</b>		
Colour	YELLOW	
Consistency	SEMISOLID	
Mucus	ABSENT	
Blood	NIL	
<b>Chemical Examination</b>		
Occult Blood	NEGATIVE	
Reaction	ACIDIC	
<b>Microscopic Examination</b>		
RBCs	NIL / hpf	
Pus Cells	1-2/HIGH POWER FIELD / hpf	
Ova	NIL	
Cyst	NIL	
Others	NIL	
Bacteria	ABSENT	
Sample Collection Time 14 Jan 2023 / 19:16 Result Approval Time 15 Jan 2023 / 11:31		
LRN-004688		
<b>URINE - ROUTINE/MICROSCOPY</b>		
<b>PHYSICAL EXAMINATION</b>		
Quantity in ml	20 ML	
Urine Color	PALE YELLOW	
Reaction	ACIDIC	
<b>CHEMICAL EXAMINATION</b>		
Leukocytes	NEGATIVE	
Nitrite	NEGATIVE	
Urobilinogen	NEGATIVE	
pH	6.0	
Blood	NEGATIVE	
Sp.Gravity	1.020	
Ketone	NEGATIVE	
Bilirubin	NEGATIVE	
Glucose	NEGATIVE	
Protein	NEGATIVE	
<b>MICROSCOPIC EXAMINATION</b>		

*Rakesh*

Rakesh Sharma  
Lab Technician

Dr. Pawan Kumar Singh  
M.B.B.S. DNB (Medicine)  
UPMCI-61330  
JPK & Consultant Physician  
JPK Clinic & Diagnostics  
A Unit of JPK Hospitals & Trauma Centre Pvt. Ltd.

Dr. SHIWANGI  
MBBS, DNB (DNB)

Consultant Pathologist  
JPK Clinic & Diagnostics  
A Unit of JPK Hospitals & Trauma Centre Pvt. Ltd.

This is an Electronically Generated Report. This report is based on the specimen/s received. The report may need to be correlated clinically as laboratory investigations are dependent on the quality of the specimen. This report should not be reproduced in part.



# JPK

## CLINIC & DIAGNOSTICS

( A unit of JPK Hospitals & Trauma Center Pvt. Ltd. )

An ISO 9001:2015 Certified Center

Super Market, Sultanpur -228 001 (U.P.)

Ph. : 05362-241192, 9196008963

www.jpkhospitals.com



Patient ID : 042895  
Name : Mr. RAM UJAGIR MOURYA  
Age/Gender : 58Y/M  
Date/Time : 14-01-2023/19:15  
Referred By : SELF

INVESTIGATION	RESULT	REFERENCE RANGE
Epithelial Cells	1-2/HIGH POWER FIELD	
RBC	NIL	
Pus Cells	2-3/HIGH POWER FIELD	
Casts	NOT SEEN	
Crystals	NOT SEEN	

Sample Collection Time 14 Jan 2023 / 19:16

Result Approval Time 15 Jan 2023 / 11:31

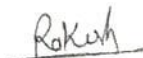
  
Rakesh Sharma  
Lab Technician

*Dr. Pawan Kumar Singh*  
M.B.B.S, DNB (Medicine)  
UPMCI-61330  
Director & Consultant Physician  
JPK Clinic & Diagnostics  
(A Unit of JPK Hospitals & Trauma Centre Pvt. Ltd.)

*Dr. SHIWANGI*  
MBBS, DCP (DNB)  
Consultant Pathologist  
JPK Clinic & Diagnostics  
(A Unit of JPK Hospitals & Trauma Center Pvt. Ltd.)

This is an Electronically Generated Report. This report is based on the specimen/s received. The report may need to be correlated clinically as laboratory investigations are dependent on multiple variables. These results should not be reproduced in part.

7 of 8  
ECG • PFT • Endoscopy • Hematology • Biochemistry • Microbiology • FNAC • Histopathology  
Sample Collection from Home & Online Delivery of Reports • ABP • TMT • Echocardiography • Ultrasound  
REF# 2882  
Printed by Rakesh Sharma /2023-01-15 /11:34:15



# JPK CLINIC & DIAGNOSTICS

( A unit of JPK Hospitals & Trauma Center Pvt. Ltd. )  
**An ISO 9001:2015 Certified Center**  
 Super Market, Sultanpur -228 001 (U.P.)  
 Ph. : 05362-241192, 9196008963  
 www.jpkhospitals.com





Patient ID : 042895  
 Name : Mr. RAM UJAGIR MOURYA  
 Age/Gender : 58Y/M  
 Date/Time : 14-01-2023/19:15  
 Referred By : SELF

INVESTIGATION	RESULT	REFERENCE RANGE
---------------	--------	-----------------

INVESTIGATION	RESULT	REFERENCE RANGE
<b>CHEMILUMINESCENCE IMMUNOASSAY</b>		
<b>Thyroid Function Test (T3, T4, TSH)</b>		
LRN-004689		
<b>T3</b>	1.25 ng/mL	0.69-2.15
<b>T4</b>	85.6 ng/mL	52-127
<b>TSH</b>	2.87 µIU/mL	21 weeks- 20 years: 0.7-6.4 µIU/mL 21-54 years: 0.4 - 4.2 µIU/mL 55- 87 years: 0.5 – 8.9 µIU/mL Pregnancy: 1st Trimester: 0.24 – 2.99 µIU/mL 2nd Trimester: 0.46 – 2.95 µIU/mL 3rd Trimester: 0.43 – 2.78 µIU/mL

Sample Collection Time 14 Jan 2023 / 19:16  
 Result Approval Time 15 Jan 2023 / 11:31

----- End of Report -----

 Rakesh Sharma Lab Technician	 <b>Dr. Pawan Kumar Singh</b> M.B.B.S. DNB (Medicine) DPMCI-61330 Consultant Physician JPK Clinic & Diagnostics A Unit of JPK Hospitals & Trauma Centre Pvt. Ltd.	 <b>Dr. SHIWANGI</b> M.B.B.S, DCP (DNB) Consultant Pathologist JPK Clinic & Diagnostics (A Unit of JPK Hospitals & Trauma Center Pvt. Ltd.)
---	--	---

This is an Electronically Generated Report. This report is based on the specimen/s received. The report may need to be correlated clinically as laboratory investigations are dependent on multiple variables. These results should not be reproduced in part

**Facilities Available**

- 8 of 8
- ECG
  - PFT
  - Endoscopy
  - Hematology
  - Biochemistry
  - Microbiology
  - FNAC
  - Histopathology
  - Sample Collection from Home & Online Delivery of Reports
  - ABP
  - IMI
  - Echocardiography
  - Ultrasound



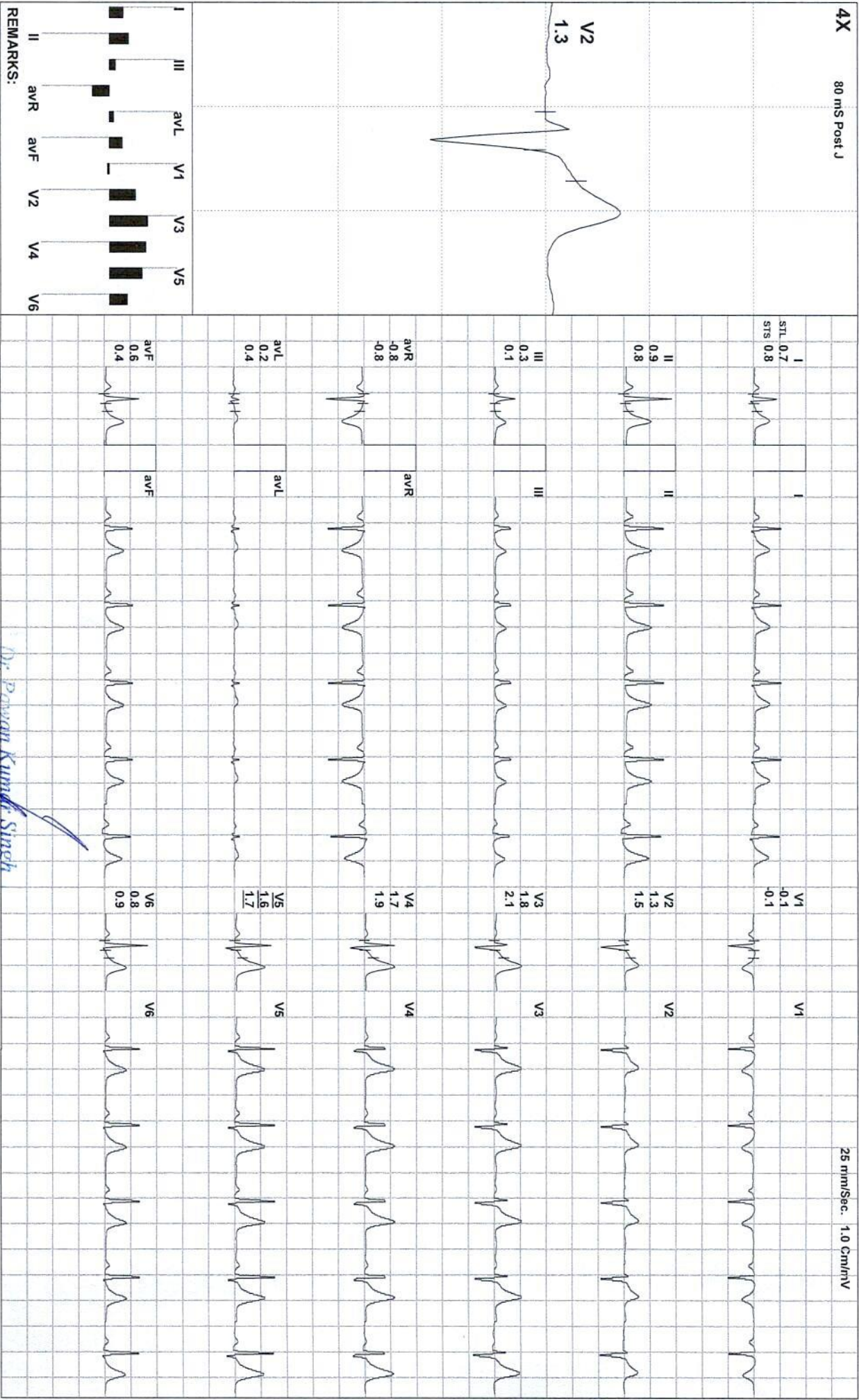

Dr. Pawan Kumar Singh

M.B.B.S. DNB (Medicine)

UP/NOI-6-1830

Director & Consultant Physician

JPK Clinic & Diagnostics

A Unit of JPK Hospitals & Trauma Centre Pvt. Ltd.

(ADX\_GEM217220330)(R)Allengers





Date: 14/01/2023 09:47:18 AM METS: 1.0/ 77 bpm 48% of THR BP: 125/80 mmHg Combined Medians/ BLC On/ Notch On/ HF 0.05 Hz/LF 35 Hz ExtTime: 00:00 0.0 mph, 0.0%

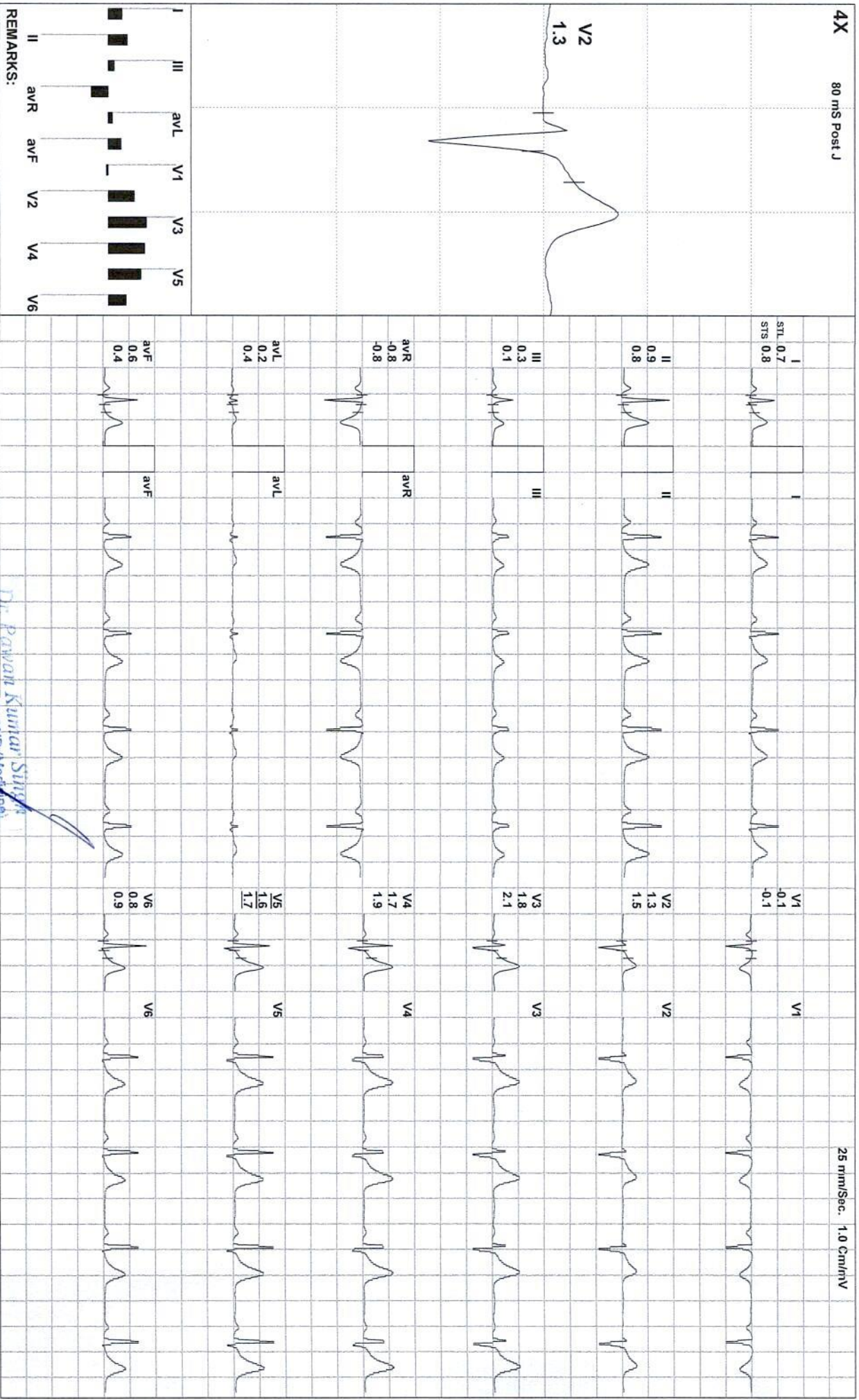

REMARKS:

Dr. Pawan Kumar Singh  
M.B.B.S. DNB (Medicine)  
UPMCI-61330  
Director & Consultant Physician  
JPK Clinic & Diagnostics  
A Unit of JPK Hospitals & Trauma Centre Pvt. Ltd.

(ADX\_GEM217220330)(R)Allengers





Date: 14 / 01 / 2023 09:47:18 AM METS: 1.0/ 77 bpm 48% of THR BP: 125/80 mmHg Combined Medians/ BLC On/ Notch On/ HF 0.05 Hz/LF 35 Hz

4X 80 mS Post J 25 mm/Sec. 1.0 Cm/mV

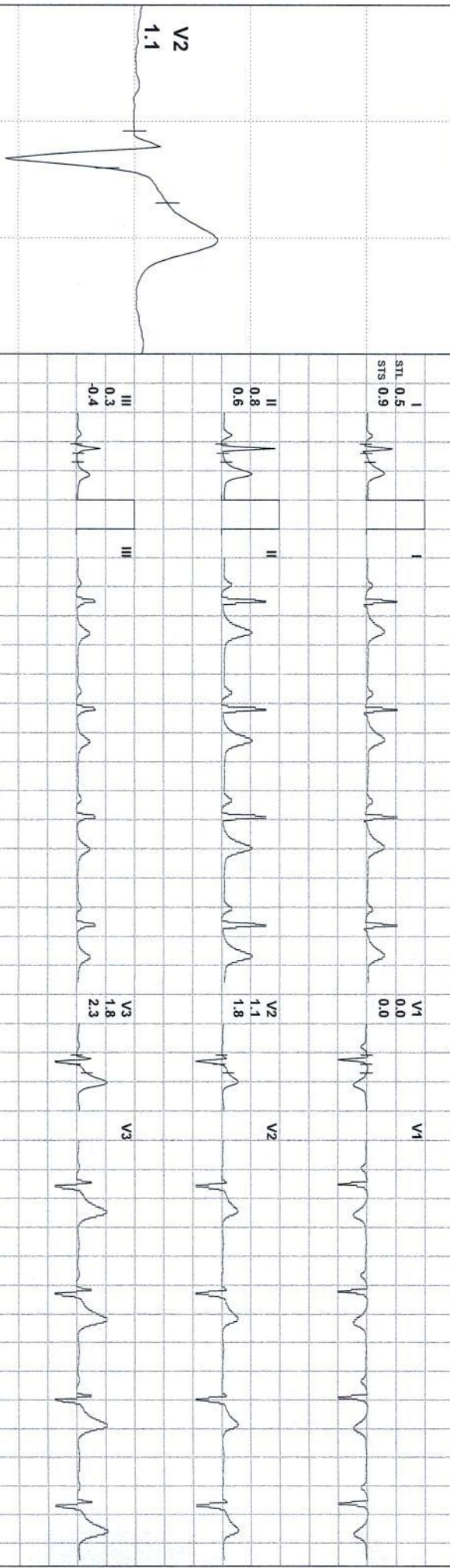

Lead	STL	STS	STL	STS	STL	STS	STL	STS	STL	STS
I	0.5	0.9	I	0.0	0.0	V1	1.1	1.8	V1	0.8
II	0.8	0.6	II	0.0	0.0	V2	1.1	1.8	V2	0.8
III	0.3	-0.4	III	0.0	0.0	V3	1.8	2.3	V3	0.8
aVR	-0.6	-0.7	aVR	0.0	0.0	V4	1.7	2.2	V4	0.8
aVL	0.2	0.7	aVL	0.0	0.0	V5	1.5	1.7	V5	0.8
aVF	0.5	0.1	aVF	0.0	0.0	V6	0.8	0.8	V6	0.8

REMARKS:

*Dr. Bhanu Kumar Singh*  
 M.B.S., DNB (Medicine)  
 Consultant & Consultant Physician  
 JPK Clinic & Diagnostics  
 A Unit of JPK Hospitals & Trauma Centre Pvt. Ltd.

(ADX\_GEM217220330)(R)Allengers





Date: 14 / 01 / 2023 09:47:18 AM METS: 1.0/ 79 bpm 49% of THR BP: 125/80 mmHg Combined Medians/ BLC On/ Notch On/ HF 0.05 Hz/LF 35 Hz ExtTime: 00:00 0.0 mph, 0.0%

4X 80 mS Post J 25 mm/Sec. 1.0 Cm/rV

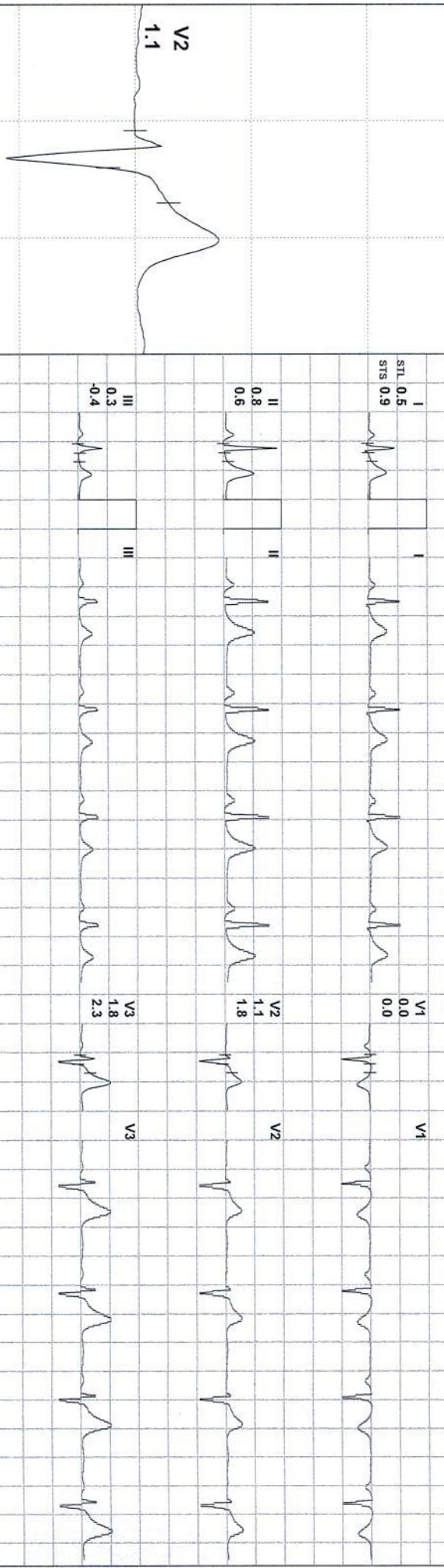

Lead	STL	STB	STC	STV
I	0.5	0.5	0.9	0.0
II	0.8	0.6	0.6	0.0
III	0.3	-0.4	0.3	0.0
aVR	-0.6	-0.7	0.7	0.0
aVL	0.2	0.7	0.2	0.0
aVF	0.5	0.1	0.1	0.0
V1	0.0	0.0	0.0	0.0
V2	1.1	1.1	1.8	0.0
V3	1.8	2.3	1.8	0.0
V4	1.7	2.2	1.7	0.0
V5	1.5	1.7	1.5	0.0
V6	0.8	0.8	0.8	0.0

REMARKS:

Dr. Pravin Kumar Singh  
 M.D., DNB (Medicine)  
 JPMCI-61330

Medical & Consultant Physician  
 JPK Clinic & Diagnostics  
 Attached JPK Hospitals & Trauma Centre Pvt. Ltd.

(ADX\_GEM217220330)(R)/Allengers



Date: 14 / 01 / 2023 09:47:18 AM

METS: 1.0/ 81 bpm 50% of THR BP: 125/80 mmHg

Combined Medians/ BLC On/ Notch On/ HF 0.05 Hz/LF 35 Hz

EXTime: 00:00 0.0 mph, 0.0%

4X 80 mS Post J

25 mm/Sec. 1.0 Cm/mV

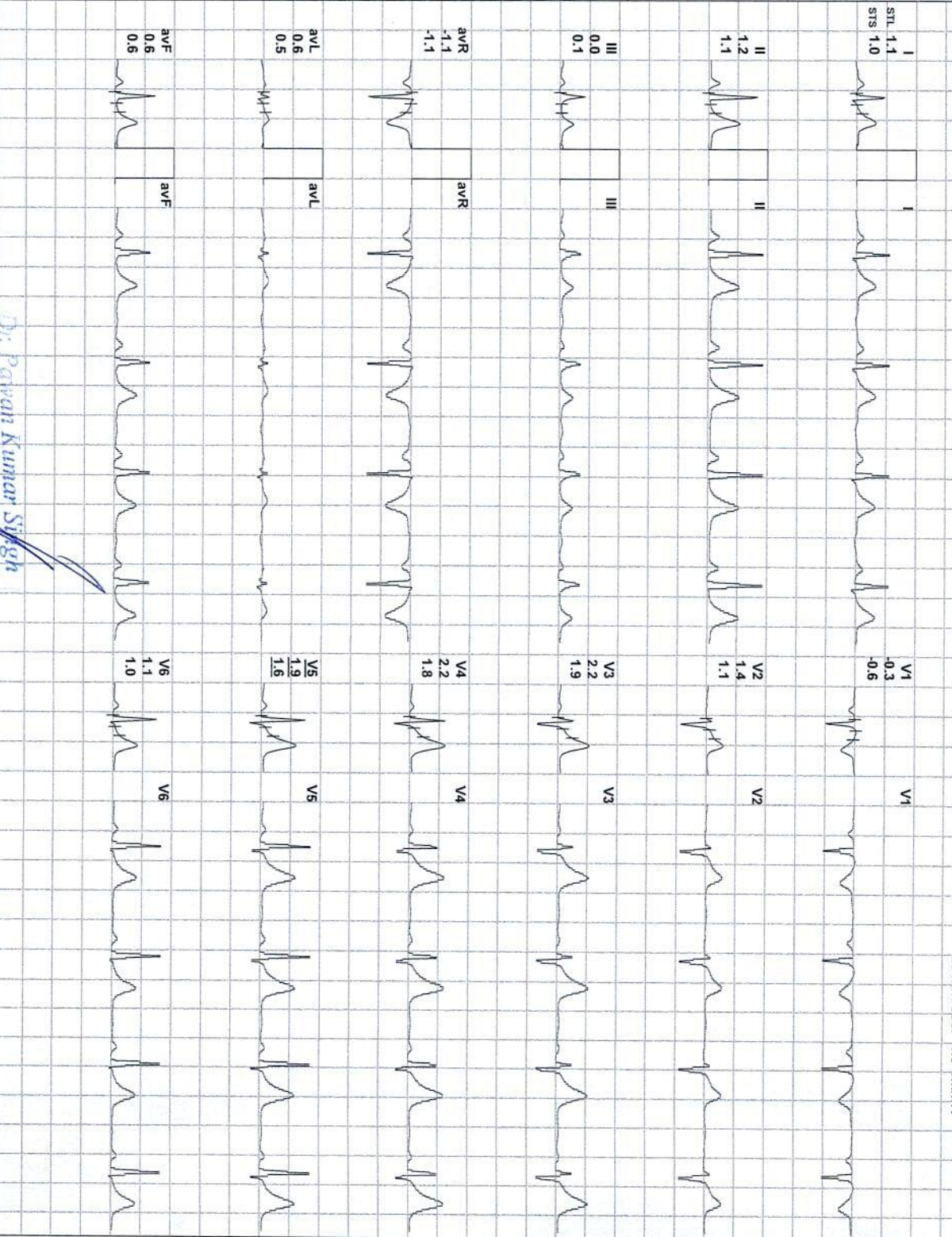
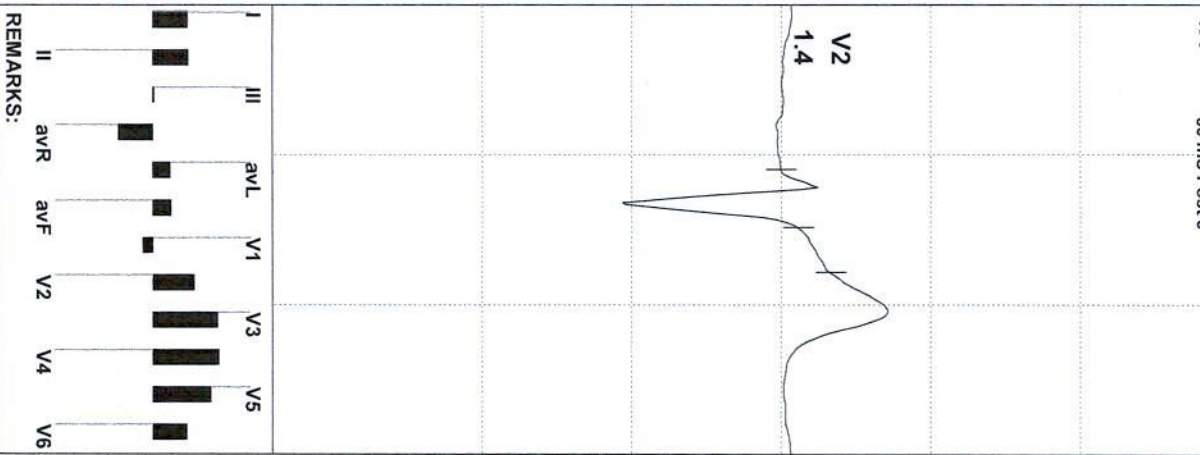
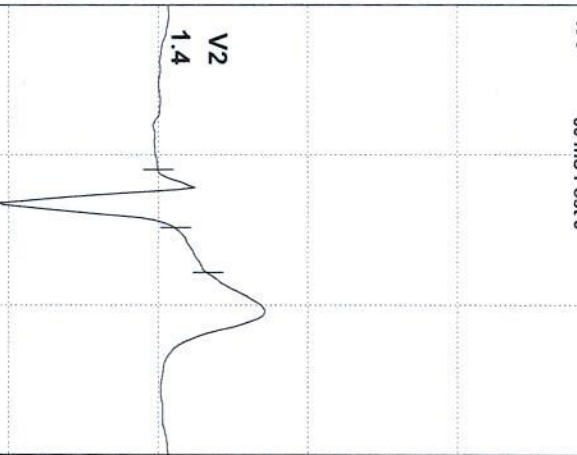

REMARKS:

Dr. Pawan Kumar Singh

M.B.B.S. DNB (Medicine)  
UPMCI-61330

(ADX\_GEM217220330)(R)Allengers





Date: 14 / 01 / 2023 09:47:18 AM METS: 4.71 128 bpm 79% of THR BP: 128/84 mmHg Combined Medians/ BLC On/ Notch On/ HF 0.05 Hz/LF 35 Hz

ExTime: 03:00 1.7 mph, 10.0%

4X 70 mS Post J

25 mm/Sec. 1.0 Cm/mV

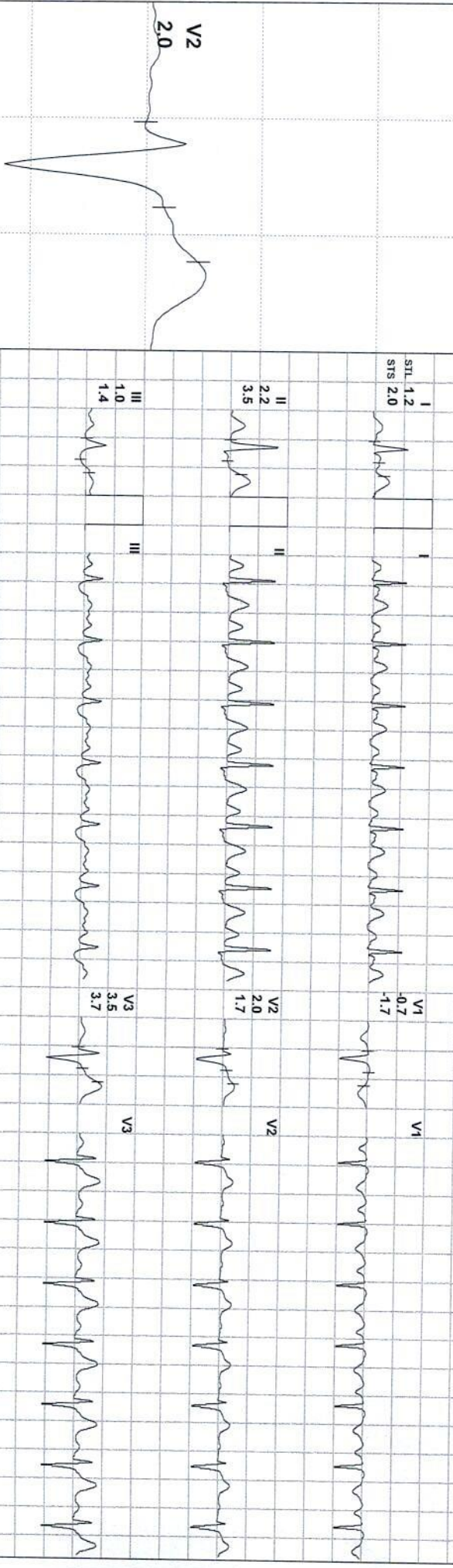

I	1.2	I	-0.7	V1	2.0	V1	3.7
II	2.2	II	-1.7	V2	2.0	V2	3.5
III	3.5	III	1.7	V3	1.7	V3	4.3
aVR	1.0	aVR	3.7	V4	3.5	V4	3.8
aVL	1.4	aVL	4.3	V5	3.7	V5	3.4
aVF	1.6	aVF	3.1	V6	2.7	V6	3.1
V1	2.4	V6	3.1				

REMARKS:

Dr. Pawan Kumar Singh  
M.B. B.S. DNB (Medicine)  
UPMCI-61330

Coordinator & Consultant Physician  
JPK Clinic & Diagnostics  
A Unit of JPK Hospitals & Trauma Centre Pvt. Ltd.

(ADX\_GEM217220330)(R)/Allergens





Date: 14 / 01 / 2023 09:47:18 AM

METS: 7.1/ 136 bpm 84% of THR

BP: 130/86 mmHg Combined Medians/ BLC On/ Notch On/ HF 0.05 Hz/LF 35 Hz

EXTime: 06:00 2.5 mph, 12.0%

4X 60 ms Post J

25 mm/Sec. 1.0 Cm/mV

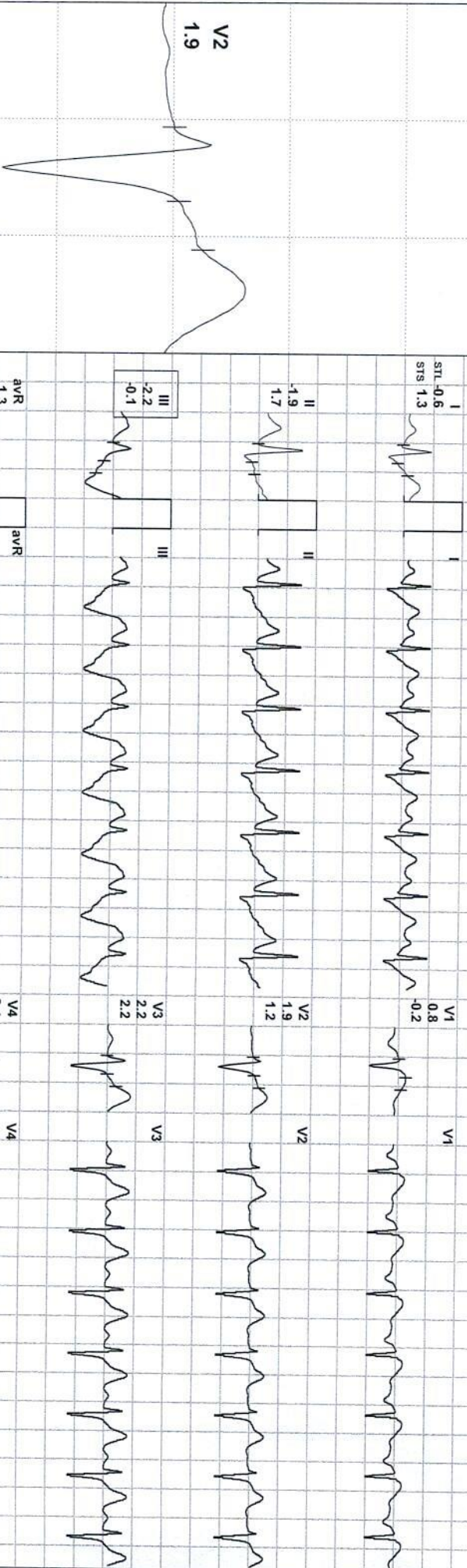

REMARKS:

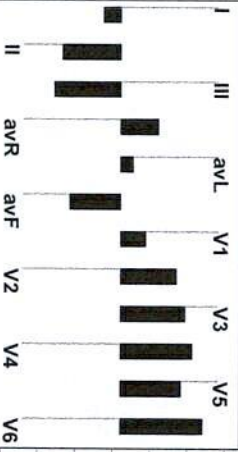

Dr. Pawan Kumar Singh  
M.B.B.S. DNB (Medicine)  
UPMCI-61360

Head of & Consultant Physician  
JPK Clinic & Diagnostics  
1A Unit of JPK Hospital & Trauma Centre Pvt. Ltd.

(ADX\_GEM217220330)(R)Allengers





RAM UJAGIR MOURYA / 58 YRS / M / 160 Cms / 73 Kg / HR : 157

Date: 14 / 01 / 2023 09:47:18 AM METS: 10.2 / 157 bpm 97% of THR BP: 132/88 mmHg Combined Medians/ BLC On/ Notch On/ HF 0.05 HZ/LF 35 HZ

EXTime: 09:00 3.4 mph, 14.0%

4X 20 mS Post J

25 mm/Sec. 1.0 Cm/mV

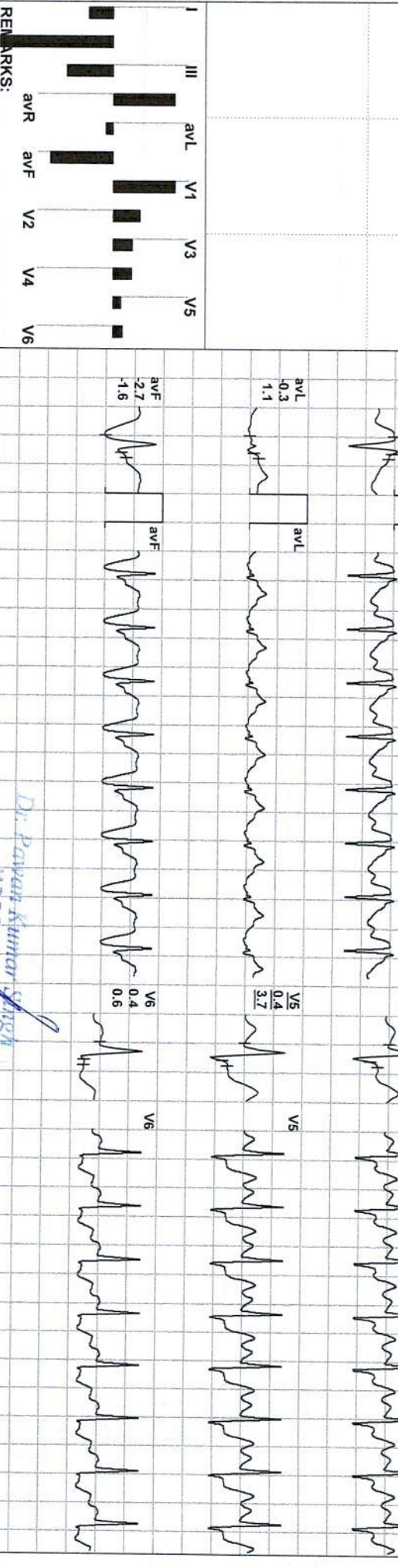
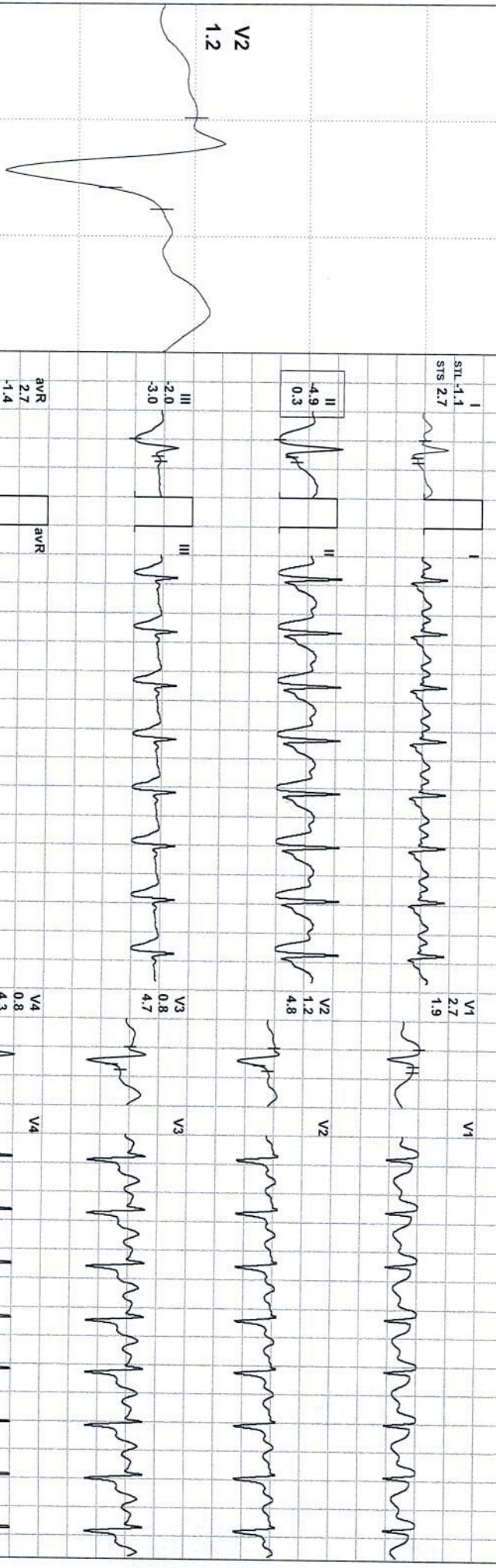

REMARKS:

Dr. Parveen Kumar Singh  
M.D.B.S. DNB (Medicine)  
UPMCI-61330

Director & Consultant Physician  
JPK Clinic & Diagnostics  
A Unit of JPK Hospitals & Trauma Centre Pvt. Ltd.

(ADX\_GEM217220330)(R)Allergers





RAM VIAGIR MOURYA / 58 YRS / M / 160 Cms / 73 Kg / HR : 160

Date: 14 / 01 / 2023 09:47:18 AM METS: 12.4 / 160 bpm 99% of THR BP: 135/90 mmHg Combined Medians/ BLC On/ Notch On/ HF 0.05 Hz/LF 35 Hz

ExTime: 10:57 4.2 mph, 16.0%

4X 40 mS Post J

25 mm/Sec. 1.0 Cm/mV

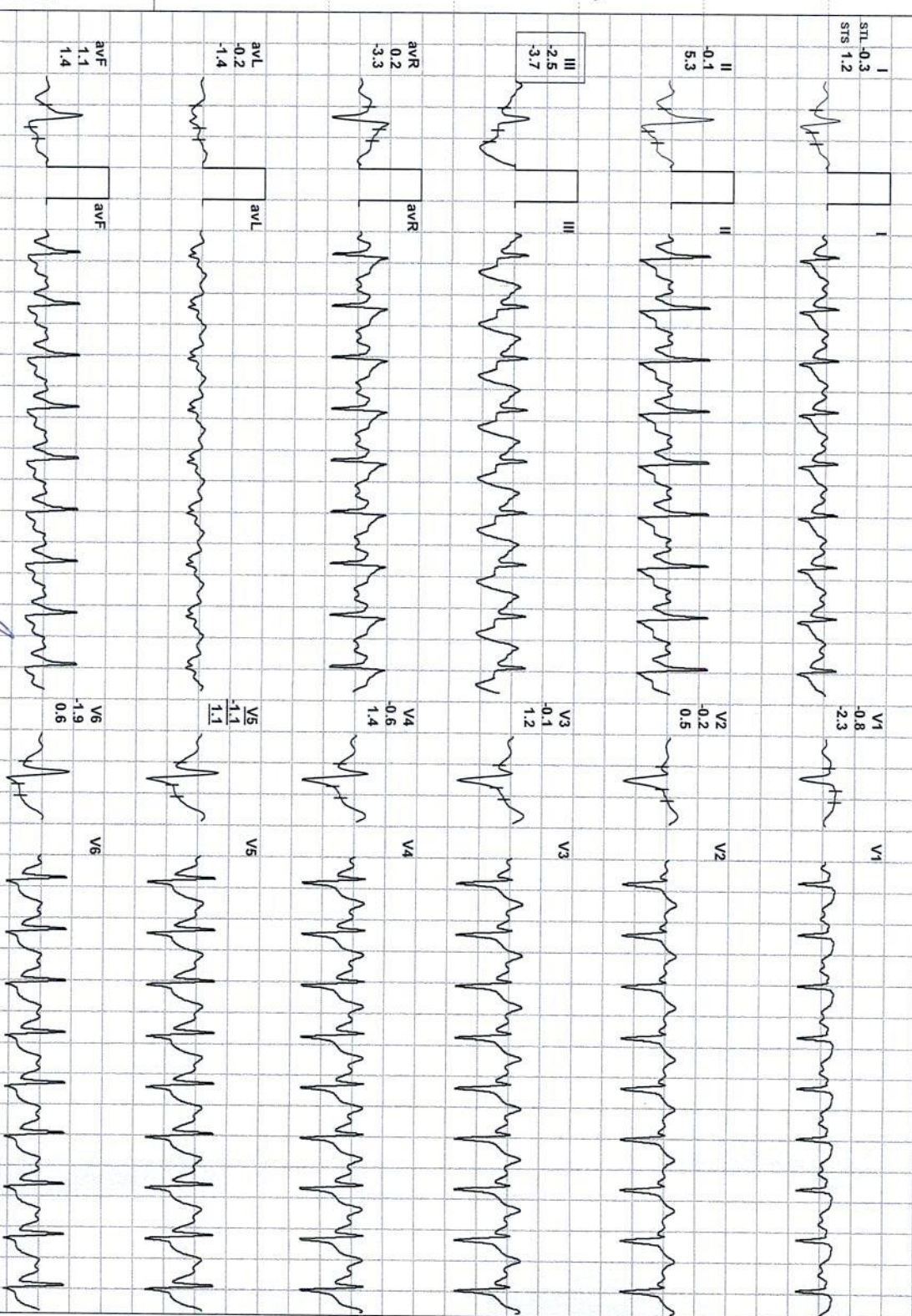
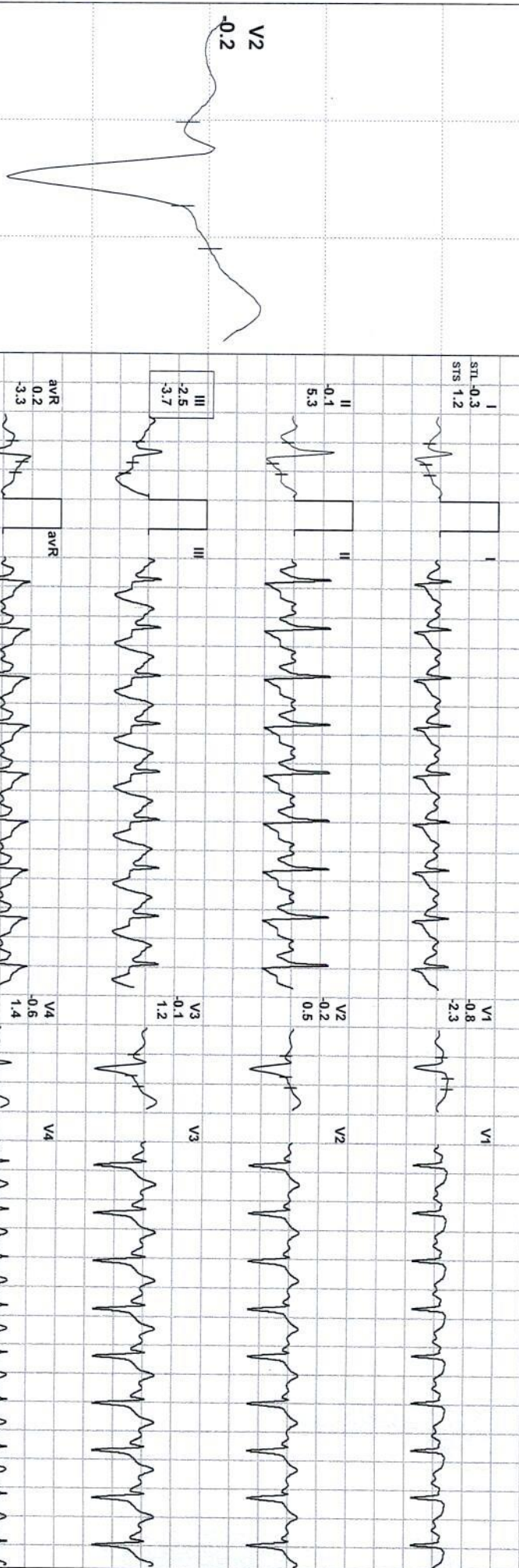

REMARKS:

Dr. Pawan Kumar Singh  
M.D. (Medicine)

APMCH-61330  
Attending & Consultant Physician  
JPK Clinic & Diagnostics  
A Unit of JPK Hospital & Trauma Centre Pvt Ltd

(ADX\_GEM217220330)(R)Allengers





RAM VIAGIR MOURYA / 58 Yrs / M / 160 Cms / 73 Kg / HR : 151

Date: 14 / 01 / 2023 09:47:18 AM METS: 7.3/ 151 bpm 93% of THR BP: 135/90 mmHg Combined Medians/ BLC Or/ Notch Or/ HF 0.05 Hz/LF 35 Hz

ExTime: 10:57 1.1 mph, 0.0%

4X 60 mS Post J

25 mm/Sec. 1.0 Cm/mV

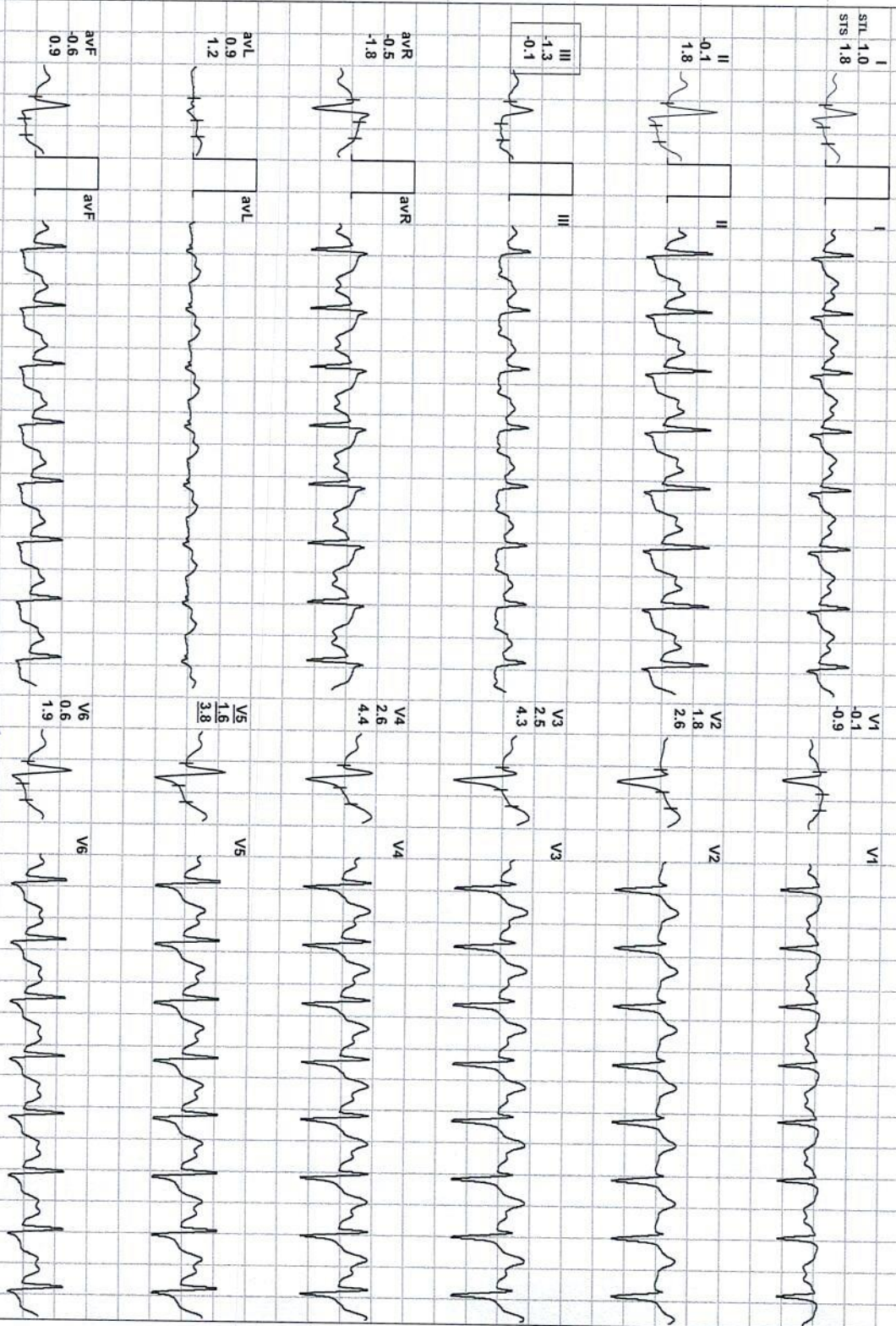
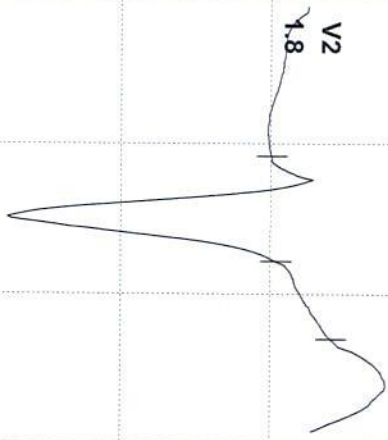

REMARKS:

*Dr. Pawan Kumar Singh*  
M.D. B.S. DNB (Medicine)

UPMCI-61330  
Director & Consultant Physician  
JPK Clinic & Diagnostics  
A Unit of JPK Hospitals & Trauma Centre Pvt. Ltd.

(ADX\_GEM217220330)(R)Allergers





Date: 14 / 01 / 2023 09:47:18 AM METS: 4.3/ 165 bpm 102% of THR BP: 138/92 mmHg Combined Medians/ BLC On/ Notch On/ HF 0.05 HZ/LF 35 HZ

ExTime: 10:57 1.1 mph, 0.0%

25 mm/Sec. 1.0 Cm/mV

4X 60 ms Post J

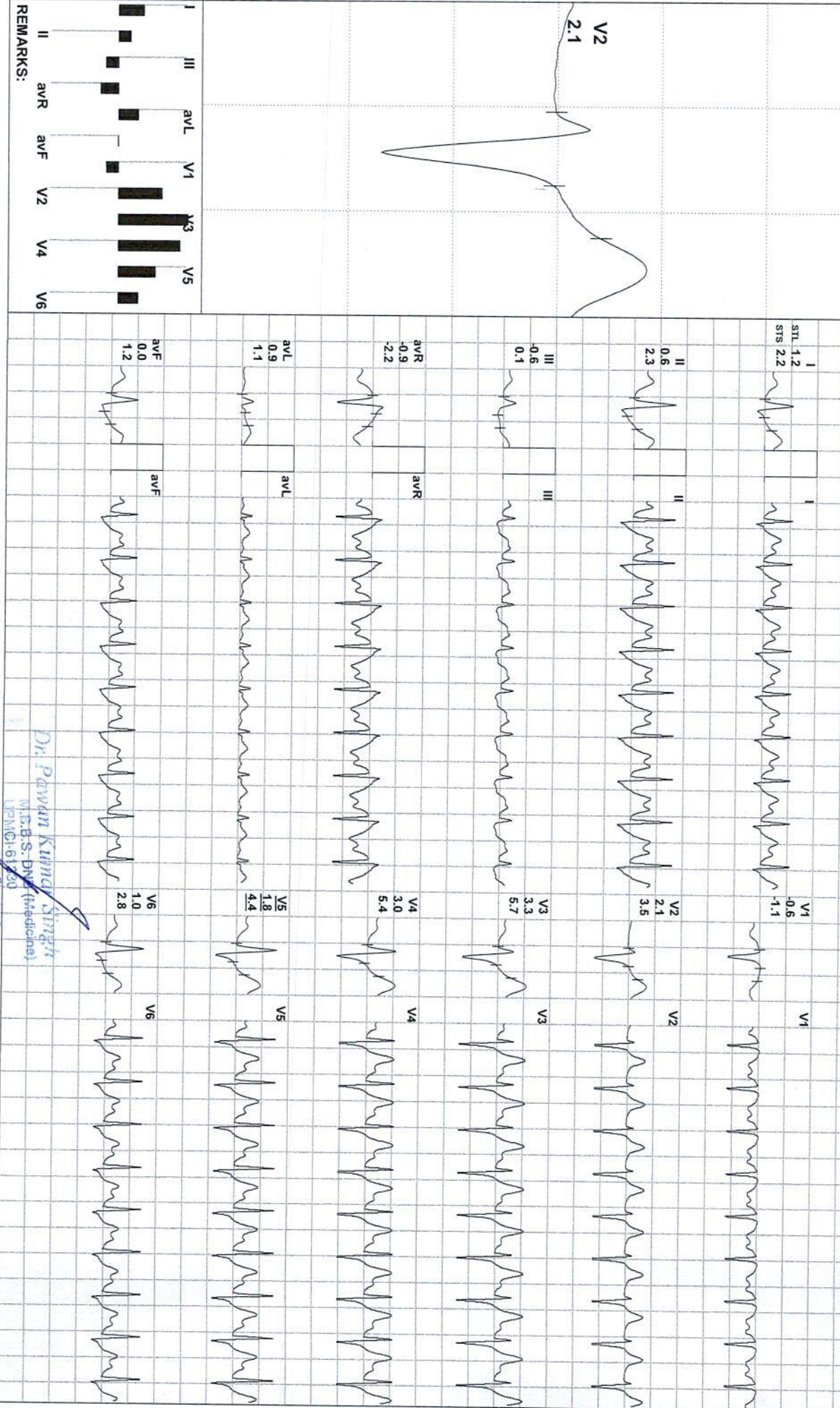
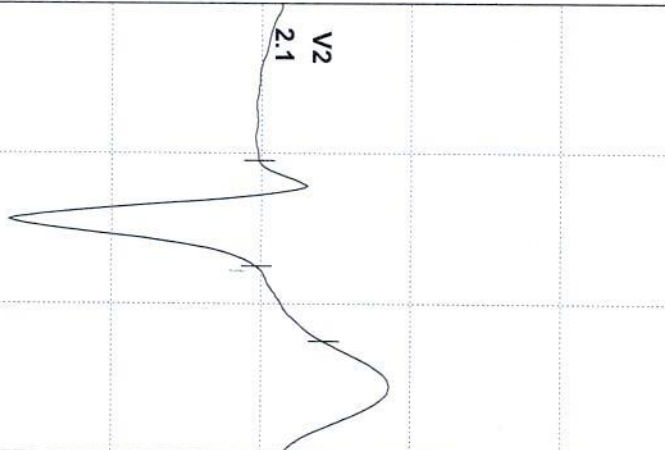

REMARKS:

Dr. Pawan Kumar Singh  
M.D.S. D.M. (Medicine)  
IPMCI-6120

Director & Consultant Physician  
JPK Clinic & Diagnostics  
A Unit of JPK Hospitals & Trauma Centre Pvt. Ltd.

(ADX\_GEM217220330)(R)Allengers





Date: 14 / 01 / 2023 09:47:18 AM

METS: 3.1/ 166 bpm 102% of THR

BP: 138/92 mmHg Combined Medians/ BLC On/ Notch On/ HF 0.05 HZ/LF 35 HZ

ExTime: 10:57 0.0 mph, 0.0%

4X 60 mS Post J

25 mm/Sec. 1.0 cm/rV

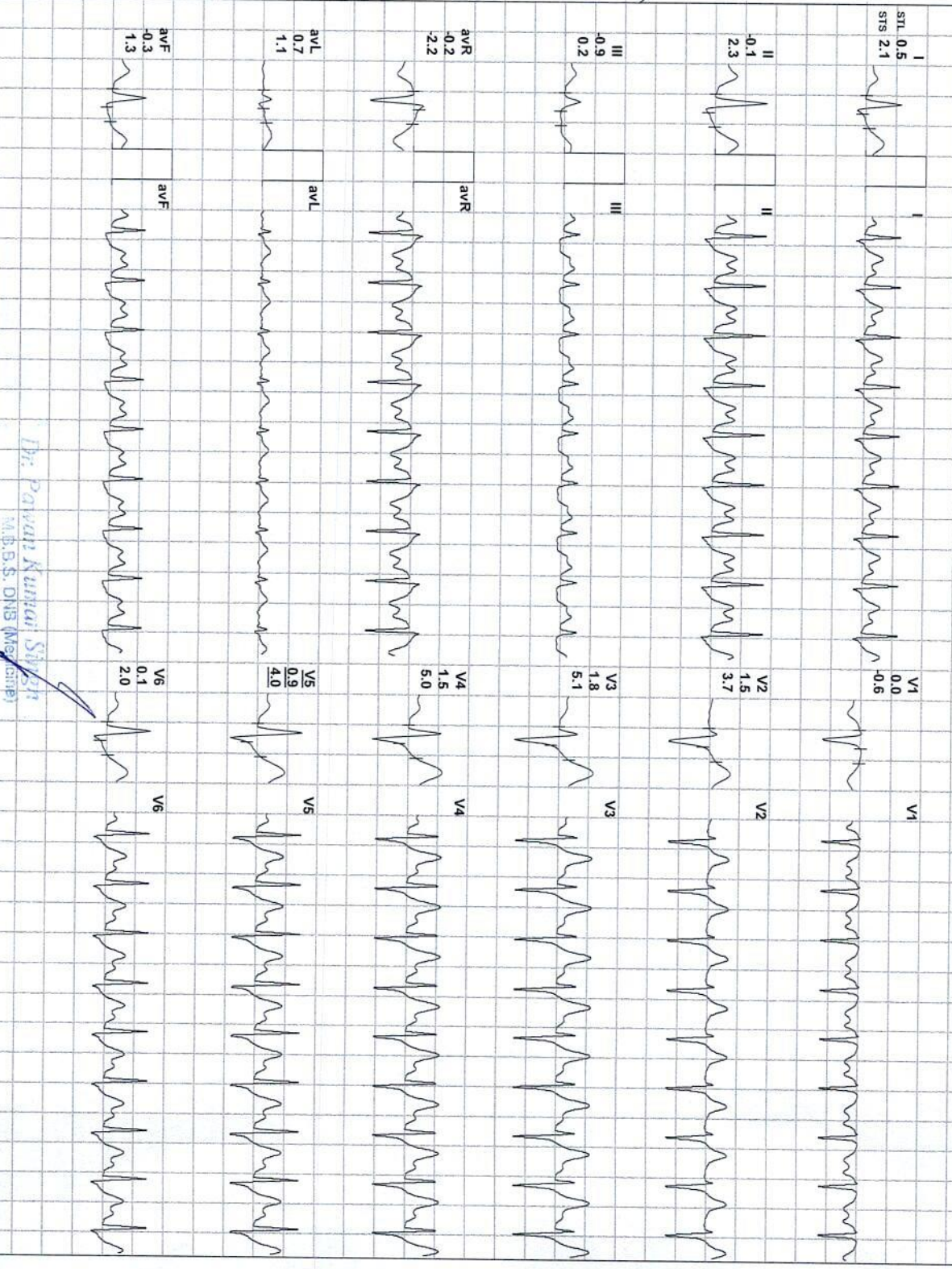
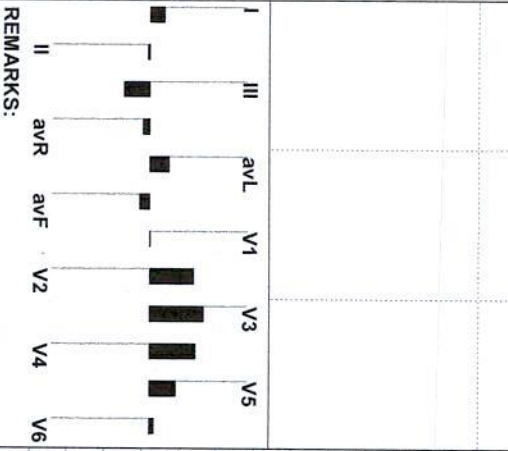
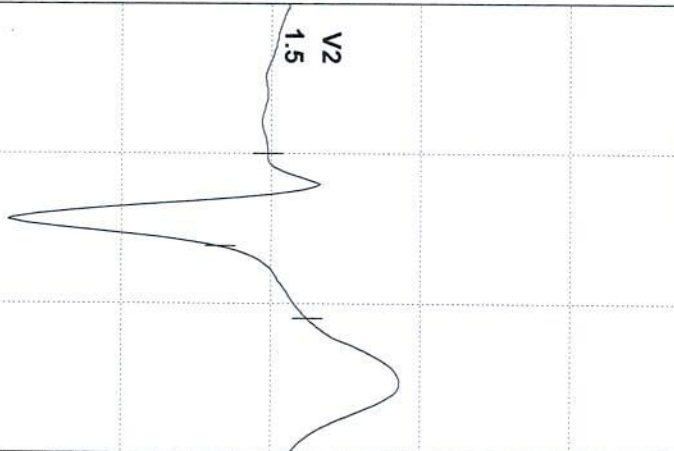

Dr. Pawan Kumar Singh  
M.B.S., DNB (Medicine)  
JPHMCI 61430

Director & Consultant Physician  
JPK Clinic & Diagnostics  
14 Unit of JPK Hospitals & Trauma Centre Pvt. Ltd.

(ADX\_GEM217220330)(R)Allengers



**JPK HOSPITAL AND TRAUMA CENTER**  
**SUPER MARKET SULTANPUR Email:**

Report



**RAM VIAGIR MOURYA / 58 Yrs / M / 160 Cms / 73 Kg**  
**Date: 14 / 01 / 2023 09:47:18 AM Refd By : SELF Examined By: DR PAWAN KUMAR SINGH**

Stage	Time	Duration	Speed(mph)	Elevation	METS	Rate	%THR	BP	RPP	PVC	Comments
Supine	00:10	0:10	00.0	00.0	01.0	088	54 %	125/80	110	00	
Standing	00:15	0:05	00.0	00.0	01.0	077	48 %	125/80	096	00	
HV	00:20	0:05	00.0	00.0	01.0	077	48 %	125/80	096	00	
Warm Up	00:25	0:05	00.0	00.0	01.0	079	49 %	125/80	098	00	
ExStart	00:34	0:09	00.0	00.0	01.0	081	50 %	125/80	101	00	
BRUCE Stage 1	03:34	3:00	01.7	10.0	04.7	128	79 %	128/84	163	00	
BRUCE Stage 2	06:34	3:00	02.5	12.0	07.1	136	84 %	130/86	176	00	
BRUCE Stage 3	09:34	3:00	03.4	14.0	10.2	157	97 %	132/88	207	00	
PeakEx	11:31	1:57	04.2	16.0	12.4	160	99 %	135/90	216	00	
Recovery	12:01	0:30	01.1	00.0	07.3	151	93 %	135/90	203	00	
Recovery	12:31	1:00	01.1	00.0	04.3	165	102 %	138/92	227	00	
Recovery	12:42	1:11	00.0	00.0	03.1	165	102 %	138/92	227	00	

**FINDINGS :**

Exercise Time : 10:57  
 Initial HR (ExStrt) : 81 bpm 50% of Target 162  
 Initial BP (ExStrt) : 125/80 (mm/Hg)  
 Max WorkLoad Attained : 12.4 Good response to induced stress  
 Max ST Dep Lead & Avg ST Value : II & -4.9 mm in Stage 3  
 Duke Treadmill Score : 11.0  
 Test End Reasons : Test Complete  
 VO2Max : 43.4 ml/Kg/min (Excellent)

**REPORT :**

TEST OBJECTIVE : ROUTINE CHECK UP

*Dr. Pawan Kumar Singh*  
 M.B.B.S. DNB (Medicine)  
 UPMCI-61392  
 Director & Consultant Physician  
 JPK Clinic & Diagnostics  
 (A Unit of JPK Hospitals & Trauma Centre Pvt. Ltd)

**Doctor : DR PAWAN KUMAR SINGH**



RISK FACTOR	:	NONE
ACTIVITY	:	VERY ACTIVE
MEDICATION	:	NONE
REASON FOR TERMINATION	:	TEST COMPLETE
EXERCISE TOLERANCE	:	GOOD
EXERCISE INDUCED ARRYTHMIAS	:	NO
HAEMODYNAMIC RESPONSE	:	NORMAL
CHRONOTROPIC RESPONSE	:	NORMAL
FINAL IMPRESSION	:	STRESS TEST IS NEGATIVE FOR EXERCISE INDUCED ISCHAEMIC HEART DISEASE

  
**Dr. Pawan Kumar Singh**  
 M.B.B.S. DNB (Medicine)  
 UP/MCI-61339  
 Director & Consultant Physician  
 JPK Clinic & Diagnostics  
 (A Unit of JPK Hospitals & Trauma Centre Pvt. Ltd.)