



भारत सरकार
Government of India



Issue Date: 15/05/2013



Khushnandan Rai
DOB: 12/12/1991
Male

6826 0576 6139

मेरा आधार, मेरी पहचान

Dr. Manasee Kulkarni
M.B.B.S.

2005/09/3439

PHYSICAL EXAMINATION REPORT

Patient Name	Krishnandan Rai	Sex/Age	M/37
Date	18/2/25	Location	Thane

History and Complaints

M/L
weight gain

EXAMINATION FINDINGS:

Height (cms):	178	Temp (0c):	Afebr
Weight (kg):	82.5	Skin:	MAD
Blood Pressure	134/80	Nails:	IL
Pulse	70/1	Lymph Node:	NP

Systems :

Cardiovascular:	
Respiratory:	
Genitourinary:	
GI System:	
CNS:	

Impression:

USG -
Fatty
Liver

ECG - inferolateral Ischemia .
↑ ESR .
↑ HbA1C . ↑ BSL (PP)
↓ HDL .

Advice:

- Low Fat, Low sugar Diet.
- Reg. Exercise.
- Repeat sugar profile after 6 Months.
- Cardiologist's consultation.

1)	Hypertension:	
2)	IHD	
3)	Arrhythmia	
4)	Diabetes Mellitus	
5)	Tuberculosis	
6)	Asthama	
7)	Pulmonary Disease	
8)	Thyroid/ Endocrine disorders	
9)	Nervous disorders	
10)	GI system	
11)	Genital urinary disorder	
12)	Rheumatic joint diseases or symptoms	
13)	Blood disease or disorder	
14)	Cancer/lump growth/cyst	
15)	Congenital disease	
16)	Surgeries	
17)	Musculoskeletal System	

NO
NO
NO
NO

PERSONAL HISTORY:

1)	Alcohol	NO
2)	Smoking	Quit since 1 1/2 months
3)	Diet	pure veg
4)	Medication	NO

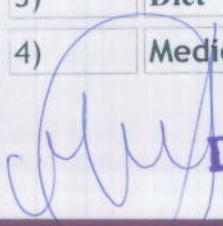

Dr. Manasee Kulkarni
M.B.B.S.
2005/09/3439

Date:- 18/12/23
Name:- Rishhorendra Rao
CID:
Sex / Age: M / 51

EYE CHECK UP

Chief complaints: RCV

Systemic Diseases: Nil

Past history: Nil

Unaided Vision: 2/20 @ 6m HV02 N15

Aided Vision: 3/20 @ 6m HV02 N6

Refraction:

(Right Eye)

(Left Eye)

	Sph	Cyl	Axis	Vn	Sph	Cyl	Axis	Vn
Distance								
Near								

Colour Vision: Normal / Abnormal

Remark: vsc over spectacles

MR. PRAKASH KUDVA
[Signature]
SR. OPTOMETRIST

Authenticity Check



Use a QR Code Scanner
Application To Scan the Code

CID : 2304922459
Name : MR.KHUSHNANDAN RAI
Age / Gender : 31 Years / Male
Consulting Dr. : -
Reg. Location : G B Road, Thane West (Main Centre)

Collected : 18-Feb-2023 / 09:31
Reported : 18-Feb-2023 / 13:14

AERFOCAMI HEALTHCARE BELOW 40 MALE/FEMALE

CBC (Complete Blood Count), Blood

<u>PARAMETER</u>	<u>RESULTS</u>	<u>BIOLOGICAL REF RANGE</u>	<u>METHOD</u>
<u>RBC PARAMETERS</u>			
Haemoglobin	13.4	13.0-17.0 g/dL	Spectrophotometric
RBC	5.07	4.5-5.5 mil/cmm	Elect. Impedance
PCV	41.2	40-50 %	Measured
MCV	81.4	80-100 fl	Calculated
MCH	26.4	27-32 pg	Calculated
MCHC	32.4	31.5-34.5 g/dL	Calculated
RDW	13.8	11.6-14.0 %	Calculated
<u>WBC PARAMETERS</u>			
WBC Total Count	4360	4000-10000 /cmm	Elect. Impedance
<u>WBC DIFFERENTIAL AND ABSOLUTE COUNTS</u>			
Lymphocytes	44.2	20-40 %	
Absolute Lymphocytes	1927.1	1000-3000 /cmm	Calculated
Monocytes	5.9	2-10 %	
Absolute Monocytes	257.2	200-1000 /cmm	Calculated
Neutrophils	46.6	40-80 %	
Absolute Neutrophils	2031.8	2000-7000 /cmm	Calculated
Eosinophils	3.3	1-6 %	
Absolute Eosinophils	143.9	20-500 /cmm	Calculated
Basophils	0.0	0.1-2 %	
Absolute Basophils	0.0	20-100 /cmm	Calculated
Immature Leukocytes	-		

WBC Differential Count by Absorbance & Impedance method/Microscopy.

PLATELET PARAMETERS

Platelet Count	242000	150000-400000 /cmm	Elect. Impedance
MPV	7.8	6-11 fl	Calculated
PDW	9.2	11-18 %	Calculated

RBC MORPHOLOGY

Authenticity Check



Use a QR Code Scanner
Application To Scan the Code

CID : 2304922459
Name : MR. KHUSHNANDAN RAI
Age / Gender : 31 Years / Male
Consulting Dr. : -
Reg. Location : G B Road, Thane West (Main Centre)

Collected : 18-Feb-2023 / 09:31
Reported : 18-Feb-2023 / 11:12

Hypochromia	-
Microcytosis	-
Macrocytosis	-
Anisocytosis	-
Poikilocytosis	-
Polychromasia	-
Target Cells	-
Basophilic Stippling	-
Normoblasts	-
Others	Normocytic, Normochromic
WBC MORPHOLOGY	-
PLATELET MORPHOLOGY	-
COMMENT	-

Specimen: EDTA Whole Blood

ESR, EDTA WB-ESR 42 2-15 mm at 1 hr. Sedimentation

*Sample processed at SUBURBAN DIAGNOSTICS (INDIA) PVT. LTD G B Road Lab, Thane West
*** End Of Report ***



Amit Taori

Dr. AMIT TAORI
M.D (Path)
Pathologist



Use a QR Code Scanner
Application To Scan the Code

CID : 2304922459
Name : MR.KHUSHNANDAN RAI
Age / Gender : 31 Years / Male
Consulting Dr. : -
Reg. Location : G B Road, Thane West (Main Centre)

Collected : 18-Feb-2023 / 09:31
Reported : 18-Feb-2023 / 13:14

AERFOCAMI HEALTHCARE BELOW 40 MALE/FEMALE

PARAMETER	RESULTS	BIOLOGICAL REF RANGE	METHOD
GLUCOSE (SUGAR) FASTING, Fluoride Plasma	95.4	Non-Diabetic: < 100 mg/dl Impaired Fasting Glucose: 100-125 mg/dl Diabetic: >/= 126 mg/dl	Hexokinase
GLUCOSE (SUGAR) PP, Fluoride Plasma PP/R	147.3	Non-Diabetic: < 140 mg/dl Impaired Glucose Tolerance: 140-199 mg/dl Diabetic: >/= 200 mg/dl	Hexokinase
BILIRUBIN (TOTAL), Serum	0.25	0.1-1.2 mg/dl	Diazo
BILIRUBIN (DIRECT), Serum	0.12	0-0.3 mg/dl	Diazo
BILIRUBIN (INDIRECT), Serum	0.13	0.1-1.0 mg/dl	Calculated
TOTAL PROTEINS, Serum	6.6	6.4-8.3 g/dL	Biuret
ALBUMIN, Serum	4.4	3.5-5.2 g/dL	BCG
GLOBULIN, Serum	2.2	2.3-3.5 g/dL	Calculated
A/G RATIO, Serum	2.0	1 - 2	Calculated
SGOT (AST), Serum	15.3	5-40 U/L	IFCC without pyridoxal phosphate activation
SGPT (ALT), Serum	18.2	5-45 U/L	IFCC without pyridoxal phosphate activation
GAMMA GT, Serum	22.2	3-60 U/L	IFCC
ALKALINE PHOSPHATASE, Serum	98.6	40-130 U/L	PNPP
BLOOD UREA, Serum	12.3	12.8-42.8 mg/dl	Urease & GLDH
BUN, Serum	5.7	6-20 mg/dl	Calculated



Use a QR Code Scanner
Application To Scan the Code

CID : 2304922459
Name : MR. KHUSHNANDAN RAI
Age / Gender : 31 Years / Male
Consulting Dr. : -
Reg. Location : G B Road, Thane West (Main Centre)

Collected : 18-Feb-2023 / 12:12
Reported : 18-Feb-2023 / 17:13

CREATININE, Serum	0.64	0.67-1.17 mg/dl	Enzymatic
eGFR, Serum	155	>60 ml/min/1.73sqm	Calculated
URIC ACID, Serum	3.5	3.5-7.2 mg/dl	Uricase
Urine Sugar (Fasting)	Absent	Absent	
Urine Ketones (Fasting)	Absent	Absent	
Urine Sugar (PP)	Absent	Absent	
Urine Ketones (PP)	Absent	Absent	

*Sample processed at SUBURBAN DIAGNOSTICS (INDIA) PVT. LTD G B Road Lab, Thane West
*** End Of Report ***



Amit Taori
Dr. AMIT TAORI
M.D (Path)
Pathologist



Use a QR Code Scanner
Application To Scan the Code

CID : 2304922459
Name : MR. KHUSHNANDAN RAI
Age / Gender : 31 Years / Male
Consulting Dr. : -
Reg. Location : G B Road, Thane West (Main Centre)

Collected : 18-Feb-2023 / 09:31
Reported : 18-Feb-2023 / 13:14

AERFOCAMI HEALTHCARE BELOW 40 MALE/FEMALE

GLYCOSYLATED HEMOGLOBIN (HbA1c)

PARAMETER	RESULTS	BIOLOGICAL REF RANGE	METHOD
Glycosylated Hemoglobin (HbA1c), EDTA WB - CC	5.8	Non-Diabetic Level: < 5.7 % Prediabetic Level: 5.7-6.4 % Diabetic Level: >/= 6.5 %	HPLC
Estimated Average Glucose (eAG), EDTA WB - CC	119.8	mg/dl	Calculated

Intended use:

- In patients who are meeting treatment goals, HbA1c test should be performed at least 2 times a year
- In patients whose therapy has changed or who are not meeting glycemic goals, it should be performed quarterly
- For microvascular disease prevention, the HbA1C goal for non pregnant adults in general is Less than 7%.

Clinical Significance:

- HbA1c, Glycosylated hemoglobin or glycated hemoglobin, is hemoglobin with glucose molecule attached to it.
- The HbA1c test evaluates the average amount of glucose in the blood over the last 2 to 3 months by measuring the percentage of glycosylated hemoglobin in the blood.

Test Interpretation:

- The HbA1c test evaluates the average amount of glucose in the blood over the last 2 to 3 months by measuring the percentage of Glycosylated hemoglobin in the blood.
- HbA1c test may be used to screen for and diagnose diabetes or risk of developing diabetes.
- To monitor compliance and long term blood glucose level control in patients with diabetes.
- Index of diabetic control, predicting development and progression of diabetic micro vascular complications.

Factors affecting HbA1c results:

Increased in: High fetal hemoglobin, Chronic renal failure, Iron deficiency anemia, Splenectomy, Increased serum triglycerides, Alcohol ingestion, Lead/opiate poisoning and Salicylate treatment.

Decreased in: Shortened RBC lifespan (Hemolytic anemia, blood loss), following transfusions, pregnancy, ingestion of large amount of Vitamin E or Vitamin C and Hemoglobinopathies

Reflex tests: Blood glucose levels, CGM (Continuous Glucose monitoring)

References: ADA recommendations, AACC, Wallach's interpretation of diagnostic tests 10th edition.

*Sample processed at SUBURBAN DIAGNOSTICS (INDIA) PVT. LTD G B Road Lab, Thane West
*** End Of Report ***



Amit Taori

Dr. AMIT TAORI
M.D (Path)
Pathologist



Use a QR Code Scanner
Application To Scan the Code

CID : 2304922459
Name : MR. KHUSHNANDAN RAI
Age / Gender : 31 Years / Male
Consulting Dr. : -
Reg. Location : G B Road, Thane West (Main Centre)

Collected : 18-Feb-2023 / 09:31
Reported : 18-Feb-2023 / 13:14

AERFOCAMI HEALTHCARE BELOW 40 MALE/FEMALE
URINE EXAMINATION REPORT

PARAMETER	RESULTS	BIOLOGICAL REF RANGE	METHOD
PHYSICAL EXAMINATION			
Color	Pale yellow	Pale Yellow	-
Reaction (pH)	Acidic (6.0)	4.5 - 8.0	Chemical Indicator
Specific Gravity	1.015	1.010-1.030	Chemical Indicator
Transparency	Clear	Clear	-
Volume (ml)	40	-	-
CHEMICAL EXAMINATION			
Proteins	Absent	Absent	pH Indicator
Glucose	Absent	Absent	GOD-POD
Ketones	Absent	Absent	Legals Test
Blood	Absent	Absent	Peroxidase
Bilirubin	Absent	Absent	Diazonium Salt
Urobilinogen	Normal	Normal	Diazonium Salt
Nitrite	Absent	Absent	Griess Test
MICROSCOPIC EXAMINATION			
Leukocytes(Pus cells)/hpf	1-2	0-5/hpf	
Red Blood Cells / hpf	Absent	0-2/hpf	
Epithelial Cells / hpf	2-3		
Casts	Absent	Absent	
Crystals	Absent	Absent	
Amorphous debris	Absent	Absent	
Bacteria / hpf	5-6	Less than 20/hpf	

Interpretation: The concentration values of Chemical analytes corresponding to the grading given in the report are as follows:

- Protein: (1+ -25 mg/dl, 2+ -75 mg/dl, 3+ - 150 mg/dl, 4+ - 500 mg/dl)
- Glucose: (1+ - 50 mg/dl, 2+ -100 mg/dl, 3+ -300 mg/dl, 4+ -1000 mg/dl)
- Ketone: (1+ -5 mg/dl, 2+ -15 mg/dl, 3+ - 50 mg/dl, 4+ - 150 mg/dl)

Reference: Pack insert

*Sample processed at SUBURBAN DIAGNOSTICS (INDIA) PVT. LTD G B Road Lab, Thane West
*** End Of Report ***



Amit Taori

Dr. AMIT TAORI
M.D (Path)
Pathologist



Use a QR Code Scanner
Application To Scan the Code

CID : 2304922459
Name : MR. KHUSHNANDAN RAI
Age / Gender : 31 Years / Male
Consulting Dr. : -
Reg. Location : G B Road, Thane West (Main Centre)

Collected : 18-Feb-2023 / 09:31
Reported : 18-Feb-2023 / 13:57

AERFOCAMI HEALTHCARE BELOW 40 MALE/FEMALE
BLOOD GROUPING & Rh TYPING

<u>PARAMETER</u>	<u>RESULTS</u>
ABO GROUP	B
Rh TYPING	Positive

NOTE: Test performed by Semi- automated column agglutination technology (CAT)

Specimen: EDTA Whole Blood and/or serum

Clinical significance:
ABO system is most important of all blood group in transfusion medicine

Limitations:

- ABO blood group of new born is performed only by cell (forward) grouping because allo antibodies in cord blood are of maternal origin.
- Since A & B antigens are not fully developed at birth, both Anti-A & Anti-B antibodies appear after the first 4 to 6 months of life. As a result, weaker reactions may occur with red cells of newborns than of adults.
- Confirmation of newborn's blood group is indicated when A & B antigen expression and the isoagglutinins are fully developed at 2 to 4 years of age & remains constant throughout life.
- Cord blood is contaminated with Wharton's jelly that causes red cell aggregation leading to false positive result
- The Hh blood group also known as Oh or Bombay blood group is rare blood group type. The term Bombay is used to refer the phenotype that lacks normal expression of ABH antigens because of inheritance of hh genotype.

References:

1. Denise M Harmening, Modern Blood Banking and Transfusion Practices- 6th Edition 2012. F.A. Davis company. Philadelphia
2. AABB technical manual

*Sample processed at SUBURBAN DIAGNOSTICS (INDIA) PVT. LTD G B Road Lab, Thane West
*** End Of Report ***



Amit Taori

Dr. AMIT TAORI
M.D (Path)
Pathologist



Use a QR Code Scanner
Application To Scan the Code

CID : 2304922459
Name : MR. KHUSHNANDAN RAI
Age / Gender : 31 Years / Male
Consulting Dr. : -
Reg. Location : G B Road, Thane West (Main Centre)

Collected : 18-Feb-2023 / 09:31
Reported : 18-Feb-2023 / 13:14

AERFOCAMI HEALTHCARE BELOW 40 MALE/FEMALE
LIPID PROFILE

PARAMETER	RESULTS	BIOLOGICAL REF RANGE	METHOD
CHOLESTEROL, Serum	155.6	Desirable: <200 mg/dl Borderline High: 200-239mg/dl High: >=240 mg/dl	CHOD-POD
TRIGLYCERIDES, Serum	61.2	Normal: <150 mg/dl Borderline-high: 150 - 199 mg/dl High: 200 - 499 mg/dl Very high:>=500 mg/dl	GPO-POD
HDL CHOLESTEROL, Serum	27.6	Desirable: >60 mg/dl Borderline: 40 - 60 mg/dl Low (High risk): <40 mg/dl	Homogeneous enzymatic colorimetric assay
NON HDL CHOLESTEROL, Serum	128.0	Desirable: <130 mg/dl Borderline-high:130 - 159 mg/dl High:160 - 189 mg/dl Very high: >=190 mg/dl	Calculated
LDL CHOLESTEROL, Serum	116.0	Optimal: <100 mg/dl Near Optimal: 100 - 129 mg/dl Borderline High: 130 - 159 mg/dl High: 160 - 189 mg/dl Very High: >= 190 mg/dl	Calculated
VLDL CHOLESTEROL, Serum	12.0	< /= 30 mg/dl	Calculated
CHOL / HDL CHOL RATIO, Serum	5.6	0-4.5 Ratio	Calculated
LDL CHOL / HDL CHOL RATIO, Serum	4.2	0-3.5 Ratio	Calculated

*Sample processed at SUBURBAN DIAGNOSTICS (INDIA) PVT. LTD G B Road Lab, Thane West
*** End Of Report ***



Amit Taori

Dr. AMIT TAORI
M.D (Path)
Pathologist



CID : 2304922459
Name : MR.KHUSHNANDAN RAI
Age / Gender : 31 Years / Male
Consulting Dr. : -
Reg. Location : G B Road, Thane West (Main Centre)

Use a QR Code Scanner
Application To Scan the Code

Collected : 18-Feb-2023 / 09:31
Reported : 18-Feb-2023 / 13:00

AERFOCAMI HEALTHCARE BELOW 40 MALE/FEMALE
THYROID FUNCTION TESTS

<u>PARAMETER</u>	<u>RESULTS</u>	<u>BIOLOGICAL REF RANGE</u>	<u>METHOD</u>
Free T3, Serum	4.7	3.5-6.5 pmol/L	ECLIA
Free T4, Serum	16.0	11.5-22.7 pmol/L	ECLIA
sensitiveTSH, Serum	3.64	0.35-5.5 microlU/ml	ECLIA

Authenticity Check



Use a QR Code Scanner
Application To Scan the Code

CID : 2304922459
Name : MR. KHUSHNANDAN RAI
Age / Gender : 31 Years / Male
Consulting Dr. : -
Reg. Location : G B Road, Thane West (Main Centre)

Collected : 18-Feb-2023 / 09:31
Reported : 18-Feb-2023 / 13:00

Interpretation:

A thyroid panel is used to evaluate thyroid function and/or help diagnose various thyroid disorders.

Clinical Significance:

- 1) TSH Values between high abnormal upto 15 microIU/ml should be correlated clinically or repeat the test with new sample as physiological factors can give falsely high TSH.
- 2) TSH values may be transiently altered because of non thyroidal illness like severe infections, liver disease, renal and heart severe burns, trauma and surgery etc.

TSH	FT4 / T4	FT3 / T3	Interpretation
High	Normal	Normal	Subclinical hypothyroidism, poor compliance with thyroxine, drugs like amiodarone, Recovery phase of non-thyroidal illness, TSH Resistance.
High	Low	Low	Hypothyroidism, Autoimmune thyroiditis, post radio iodine Rx, post thyroidectomy, Anti thyroid drugs, tyrosine kinase inhibitors & amiodarone, amyloid deposits in thyroid, thyroid tumors & congenital hypothyroidism.
Low	High	High	Hyperthyroidism, Graves disease, toxic multinodular goiter, toxic adenoma, excess iodine or thyroxine intake, pregnancy related (hyperemesis gravidarum, hydatiform mole)
Low	Normal	Normal	Subclinical Hyperthyroidism, recent Rx for Hyperthyroidism, drugs like steroids & dopamine), Non thyroidal illness.
Low	Low	Low	Central Hypothyroidism, Non Thyroidal Illness, Recent Rx for Hyperthyroidism.
High	High	High	Interfering anti TPO antibodies, Drug interference: Amiodarone, Heparin, Beta Blockers, steroids & anti epileptics.

Diurnal Variation: TSH follows a diurnal rhythm and is at maximum between 2 am and 4 am, and is at a minimum between 6 pm and 10 pm. The variation is on the order of 50 to 206%. **Biological variation:** 19.7% (with in subject variation)

Reflex Tests: Anti thyroid Antibodies, USG Thyroid, TSH receptor Antibody, Thyroglobulin, Calcitonin

Limitations:

1. Samples should not be taken from patients receiving therapy with high biotin doses (i.e. >5 mg/day) until at least 8 hours following the last biotin administration.
2. Patient samples may contain heterophilic antibodies that could react in immunoassays to give falsely elevated or depressed results. this assay is designed to minimize interference from heterophilic antibodies.

Reference:

1. O. Koulouri et al. / Best Practice and Research clinical Endocrinology and Metabolism 27(2013)
2. Interpretation of the thyroid function tests, Dayan et al. THE LANCET . Vol 357
3. Tietz, Text Book of Clinical Chemistry and Molecular Biology -5th Edition
4. Biological Variation: From principles to Practice-Callum G Fraser (AACC Press)

*Sample processed at SUBURBAN DIAGNOSTICS (INDIA) PVT. LTD G B Road Lab, Thane West
*** End Of Report ***



Amit Taori

Dr. AMIT TAORI
M.D (Path)
Pathologist



CID : 2304922459
Name : Mr KHUSHNANDAN RAI
Age / Sex : 31 Years/Male
Ref. Dr :
Reg. Location : G B Road, Thane West Main Centre
Reg. Date : 18-Feb-2023
Reported : 18-Feb-2023 / 13:38

USG WHOLE ABDOMEN

LIVER: Liver appears normal in size and *shows increased echoreflectivity*. There is no intra-hepatic biliary radical dilatation. No evidence of any focal lesion.

GALL BLADDER: Gall bladder is distended and appears normal. Wall thickness is within normal limits. There is no evidence of any calculus.

PORTAL VEIN: Portal vein is normal. **CBD:** CBD is normal.

PANCREAS: Pancreas appears normal in echotexture. There is no evidence of any focal lesion or calcification. Pancreatic duct is not dilated.

KIDNEYS: Right kidney measures 10.1 x 3.9 cm. Left kidney measures 9.8 x 4.5 cm. Both kidneys are normal in shape and echotexture. Corticomedullary differentiation is maintained. There is no evidence of any hydronephrosis, hydroureter or calculus.

SPLEEN: Spleen is normal in size, shape and echotexture. No focal lesion is seen.

URINARY BLADDER: Urinary bladder is distended and normal. Wall thickness is within normal limits.

PROSTATE: Prostate is normal in size and echotexture. No evidence of any focal lesion. Median lobe does not show significant hypertrophy.

No free fluid or significant lymphadenopathy is seen.

Click here to view images <http://3.111.232.119/iRISViewer/NeoradViewer?AccessionNo=2023021809281519>

Authenticity Check



Use a QR Code Scanner
Application To Scan the Code

CID : 2304922459
Name : Mr KHUSHNANDAN RAI
Age / Sex : 31 Years/Male
Ref. Dr :
Reg. Location : G B Road, Thane West Main Centre
Reg. Date : 18-Feb-2023
Reported : 18-Feb-2023 / 13:38

IMPRESSION:
GRADE I FATTY INFILTRATION OF LIVER.

Advice: Clinical co-relation sos further evaluation and follow up.

Note: Investigations have their limitations. Solitary radiological investigations never confirm the final diagnosis. They only help in diagnosing the disease in correlation to clinical symptoms and other related tests. USG is known to have inter-observer variations. Further/follow-up imaging may be needed in some cases for confirmation / exclusion of diagnosis.

-----End of Report-----

This report is prepared and physically checked by DR GAURI VARMA before dispatch.

Dr Gauri Varma
Consultant Radiologist
MBBS / DMRE
MMC- 2007/12/4113

Click here to view images <http://3.111.232.119/iRISViewer/NeoradViewer?AccessionNo=2023021809281519>

Authenticity Check

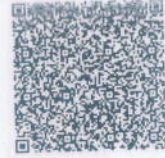

Use a QR Code Scanner
Application To Scan the Code

CID : 2304922459
Name : Mr KHUSHNANDAN RAI
Age / Sex : 31 Years/Male
Ref. Dr :
Reg. Location : G B Road, Thane West Main Centre
Reg. Date : 18-Feb-2023
Reported : 18-Feb-2023 / 17:40

X-RAY CHEST PA VIEW

Both lung fields are clear.

Both costo-phrenic angles are clear.

The cardiac size and shape are within normal limits.

The domes of diaphragm are normal in position and outlines.

The skeleton under review appears normal.

IMPRESSION:

NO SIGNIFICANT ABNORMALITY IS DETECTED.

-----End of Report-----

This report is prepared and physically checked by DR GAURAV FARTADE before dispatch.

G. R. Fartade

Dr.GAURAV FARTADE
MBBS, DMRE
Reg No -2014/04/1786
Consultant Radiologist

Click here to view images <http://3.111.232.119/iRISViewer/NeoradViewer?AccessionNo=2023021809281525>

Patient Name: KHUSHNANDAN RAI

Patient ID: 2304922459

Date and Time: 18th Feb 23 11:30 AM

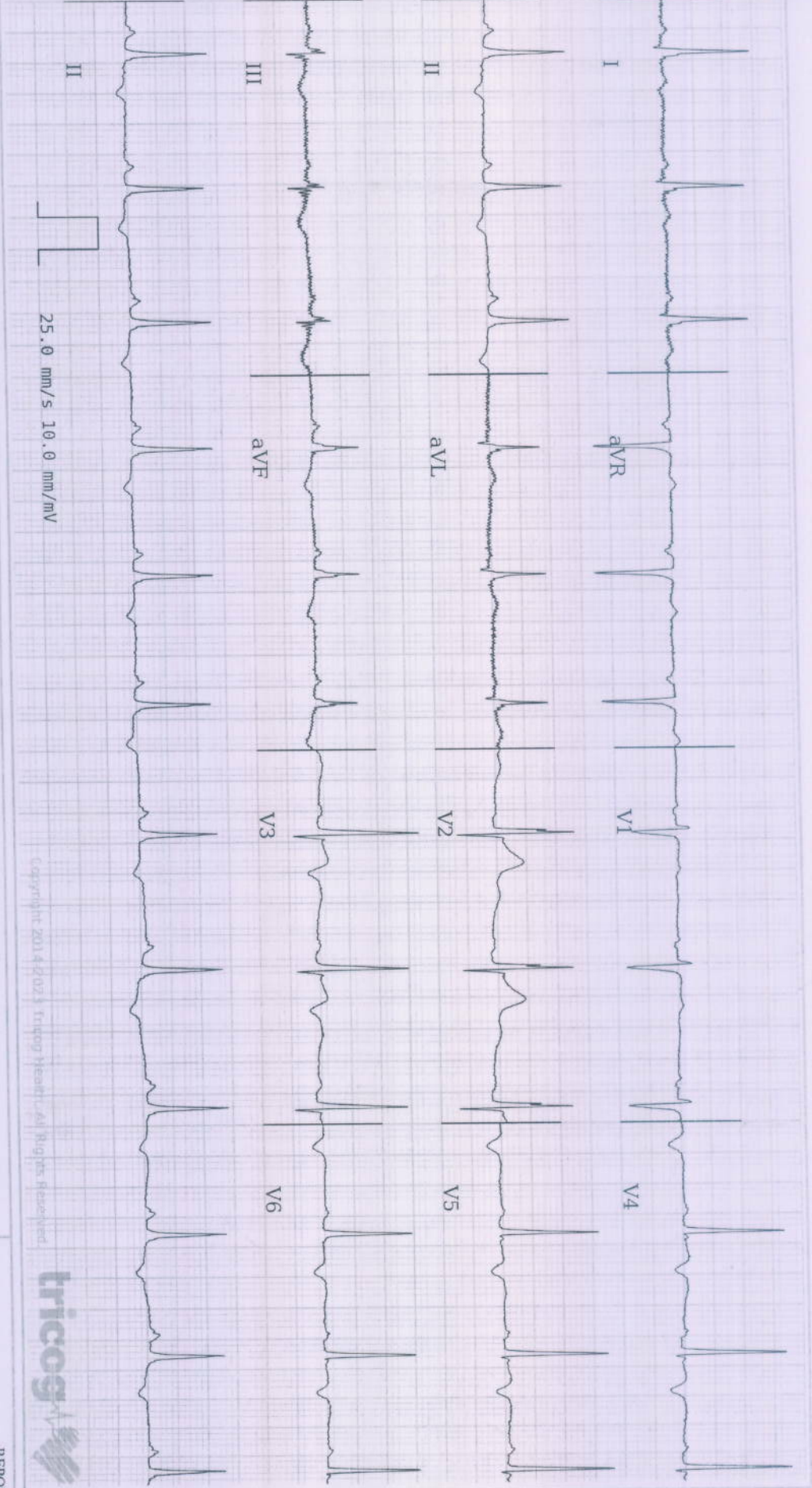

Simus Rhythm, ST T changes suggestive of inferolateral ischemia. Please correlate clinically.

Age 31 2 6
years months days

Gender Male

Heart Rate 72bpm

Patient Vitals

BP: 130/80 mmHg
Weight: 83 kg
Height: 178 cm
Pulse: NA
SpO2: NA
Resp: NA
Others:

Measurements

QRSD: 78ms
QT: 338ms
QTc: 370ms
PR: 154ms
P-R-T: 60° 28° -73°

REPORTED BY

DR. SHALAJA PILLAI
MBBS, MD Physician
MD Physician
49972



Copyright 2014/2021 Tricog Health. All Rights Reserved.

Disclaimer: 1) Analysis in this report is based on ECG alone and should be used as an adjunct to clinical history, symptoms, and results of other invasive and non-invasive tests and must be interpreted by a qualified physician. 2) Patient vitals are as denoted by the clinician and not derived from the ECG.

SUBURBAN DIAGNOSTICS (THANE GB ROAD)

Report



Email:

454 (2304922459) / KHUSHNANDAN RAI / 31 Yrs / M / 178 Cms / 83 Kg

Date: 18 / 02 / 2023 12:53:22 PM

Stage	Time	Duration	Speed(mph)	Elevation	METS	Rate	% THR	BP	RPP	PVC	Comments
Supine	00:43	0:43	00.0	00.0	01.0	069	37%	120/80	082	00	
Standing	00:53	0:10	00.0	00.0	01.0	070	37%	120/80	084	00	
HV	01:03	0:10	00.0	00.0	01.0	081	43%	120/80	097	00	
ExStart	01:12	0:09	00.0	00.0	01.0	080	42%	120/80	096	00	
BRUCE Stage 1	04:12	3:00	01.7	10.0	04.7	117	62%	130/80	152	00	
BRUCE Stage 2	07:12	3:00	02.5	12.0	07.1	130	69%	140/80	182	00	
BRUCE Stage 3	10:12	3:00	03.4	14.0	10.2	158	84%	150/80	237	00	
PeakEX	10:20	0:08	04.2	16.0	10.4	158	84%	160/80	252	00	

FINDINGS :

Exercise Time : 09:08
 Initial HR (ExStrt) : 80 bpm 42% of Target 189
 Initial BP (ExStrt) : 120/80 (mm/Hg)
 Max WorkLoad Attained : 10.4 Good response to induced stress
 Max ST Dep Lead & Avg ST Value : V6 & -1.1 mm in PeakEX
 Test End Reasons : Heart Rate Achieved , Fatigue,

Max HR Attained 158 bpm 84% of Target 189
 Max BP Attained 160/80 (mm/Hg)

Doctor : DR SHAILAJA PILLAI

Dr. SHAILAJA PILLAI
 M.D. (GEN.MED)
 R.NO. 49972



EMail: 454/KHUSHNANDAN RAI / 31 Yrs / M / 178 Cms / 83 Kg Date: 18 / 02 / 2023 12:53:22 PM

REPORT :

PROCEDURE DONE: Graded exercise treadmill stress test.

STRESS ECG RESULTS: The initial HR was recorded as 70.0 bpm, and the maximum predicted Target Heart Rate 189.0. The BP increased at the time of generating report as 160.0/80.0 mmHg. The Max Dep went upto 0.4. 0.0 Ectopic Beats were observed during the Test.

The Test was completed because of , Heart Rate Achieved , Fatigue,.

CONCLUSIONS:

1. TMT seems negative for exercise induced ischemia.
2. Normal chronotropic and Normal inotropic response.
3. Basic ECG shows ST T changes inferolateral leads. No significant ST T changes seen during test and graph taken later on.
4. Recovery not taken as machine was hung up.

Dr. SHAILAJA PILLAI
M.D. (GEN.MED)
R.NO. 49972

Doctor : DR SHAILAJA PILLAI



SUBURBAN DIAGNOSTICS (THANE GB ROAD)

454 / KHUSHNANDAN RAI / 31 Yrs / Male / 178 Cm / 83 Kg

6X2 Combine Medians + 1 Rhythm
SUPINE (00:01)



Date: 18 / 02 / 2023 12:53:22 PM METs : 1.0 HR : 69 Target HR : 37% of 189 BP : 120/80 Post J @80mSec

ExTime: 00:00 Speed: 0.0 mph Grade : 00.00 % 25 mm/Sec. 1.0 Cm/mV

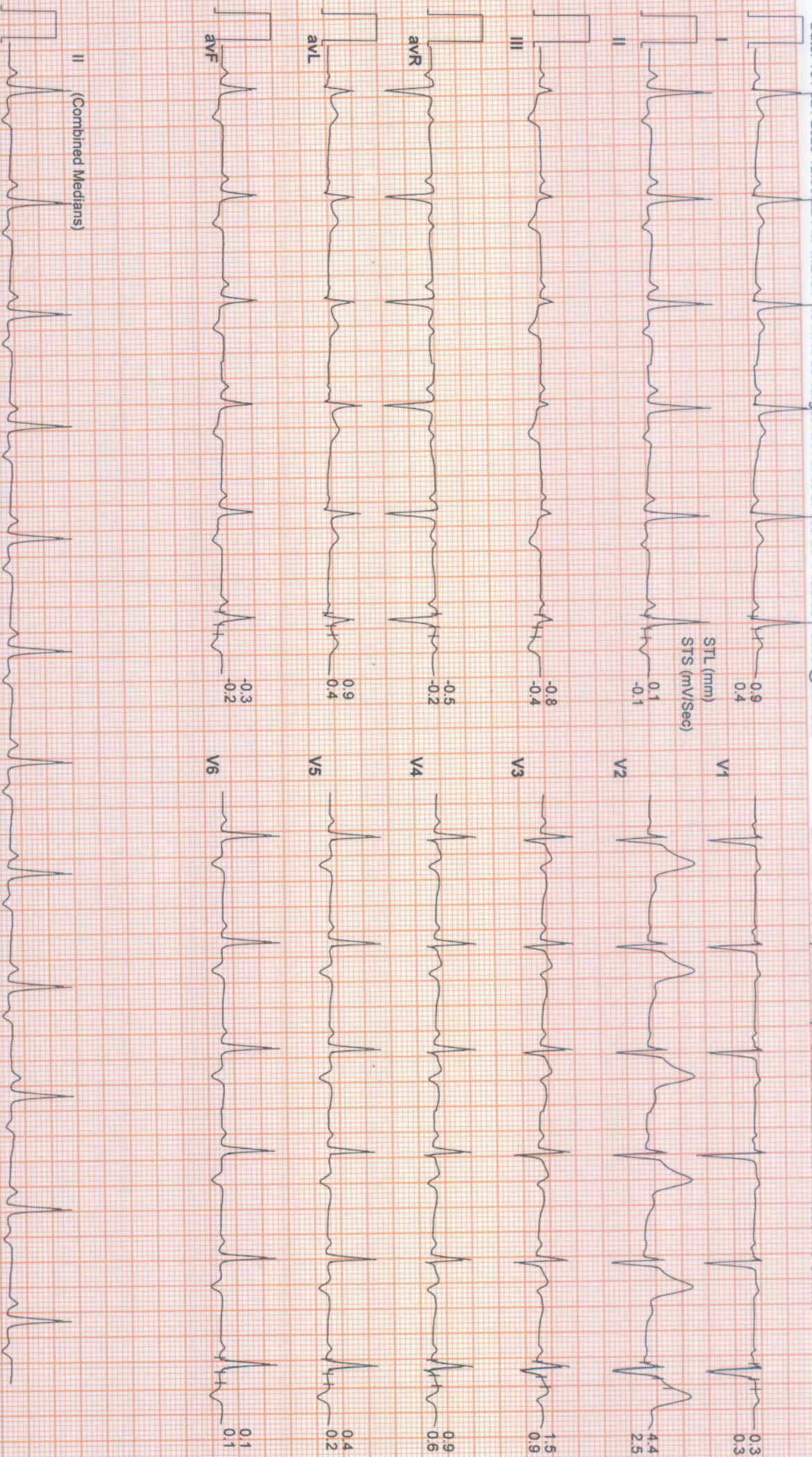

SUBURBAN DIAGNOSTICS (THANE GB ROAD)

454 / KHUSHNANDAN RAI / 31 Yrs / Male / 178 Cm / 83 Kg

6X2 Combine Medians + 1 Rhythm
STANDING (00:00)



Date: 18 / 02 / 2023 12:53:22 PM METs : 1.0 HR : 70 Target HR : 37% of 189 BP : 120/80 Post J @80mSec

ExTime: 00:00 Speed: 0.0 mph Grade : 00.00 % 25 mm/Sec- 1.0 Cm/mV

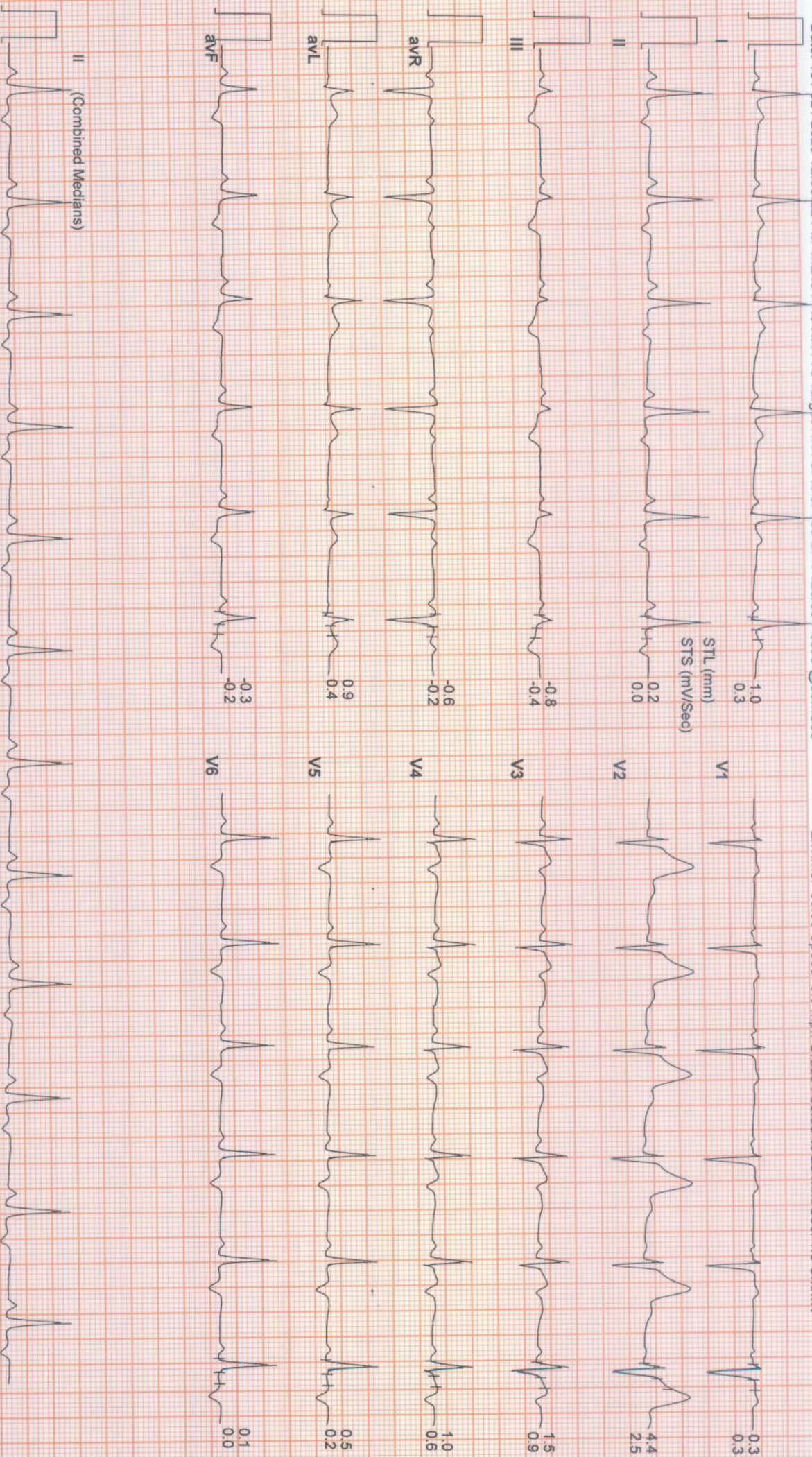

SUBURBAN DIAGNOSTICS (THANE GB ROAD)

454 / KHUSHNANDAN RAI / 31 Yrs / Male / 178 Cm / 83 Kg

6X2 Combine Medians + 1 Rhythm
HV (00:00)



Date: 18 / 02 / 2023 12:53:22 PM METs : 1.0 HR : 81 Target HR : 43% of 189 BP : 120/80 Post J @80mSec

ExTime: 00:00 Speed: 0.0 mph Grade : 00.00 % 25 mm/Sec- 1.0 Cm/mV

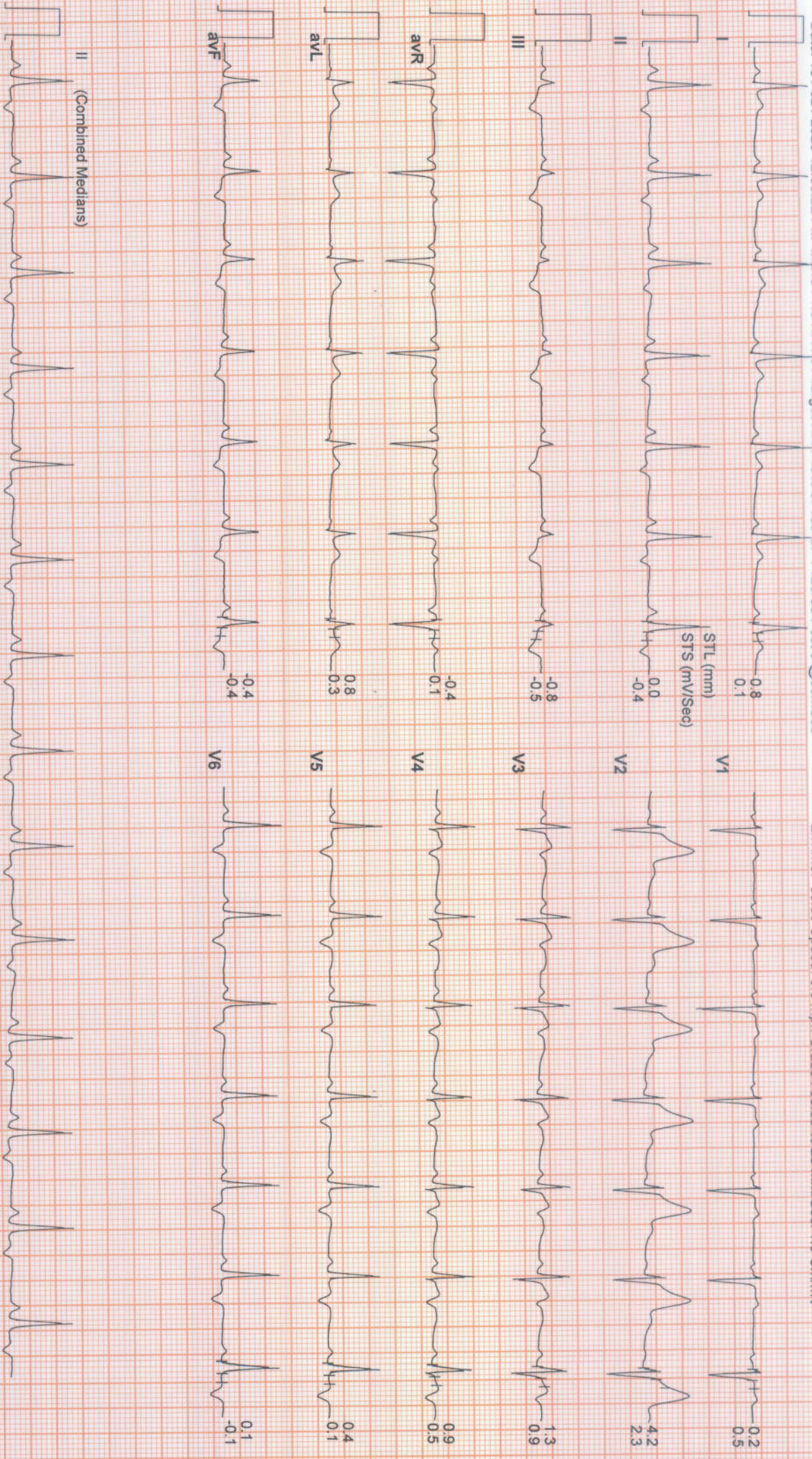

SUBURBAN DIAGNOSTICS (THANE GB ROAD)

454 / KHUSHNANDAN RAI / 31 Yrs / Male / 178 Cm / 83 Kg

6X2 Combine Medians + 1 Rhythm

EXStft



Date: 18 / 02 / 2023 12:53:22 PM METs : 1.0 HR : 80 Target HR : 42% of 189 BP : 120/80 Post J @80mSec

ExTime: 00:00 Speed: 0.0 mph Grade : 00.00 % 25 mm/Sec. 1.0 Cm/mV

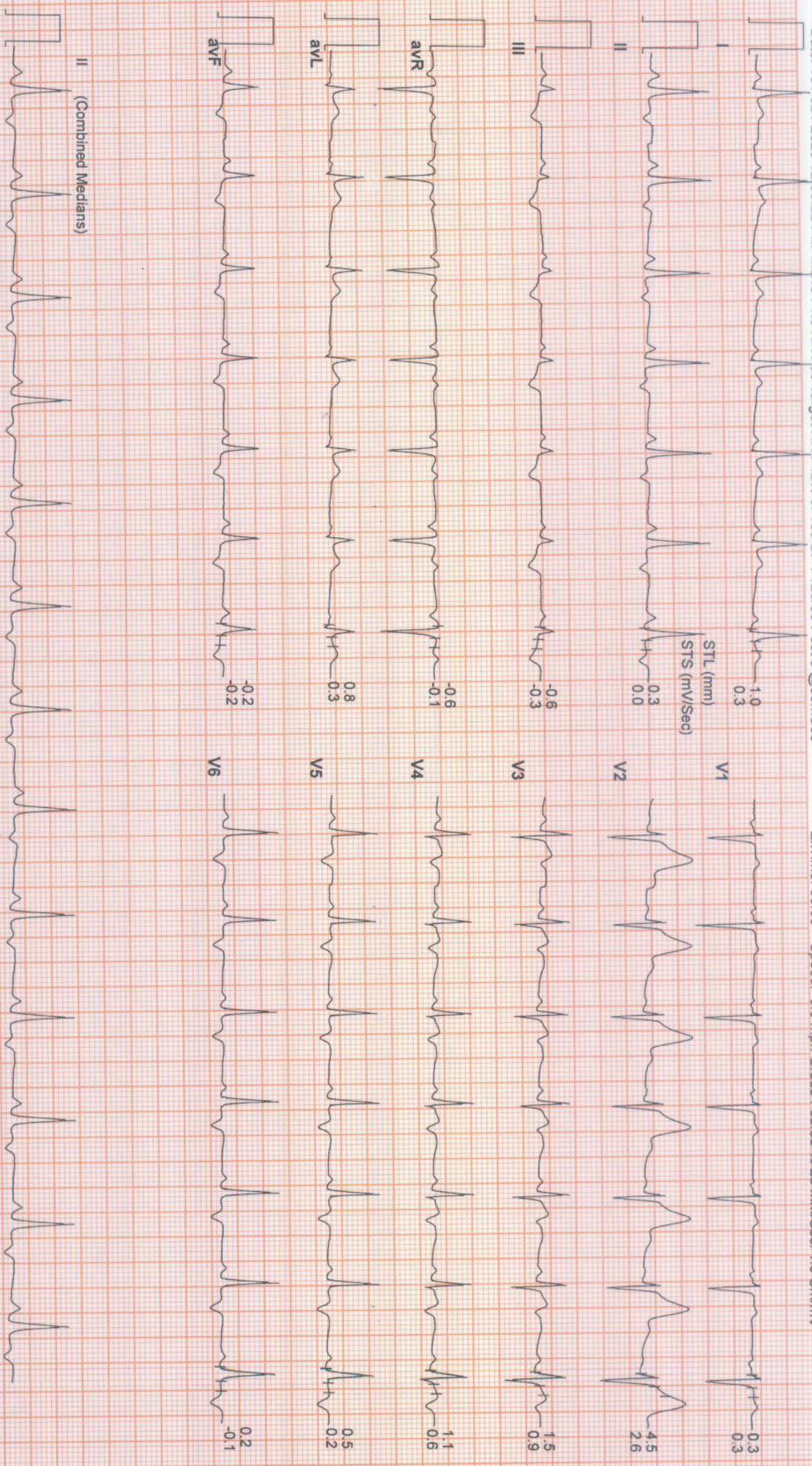

II (Combined Medians)

SUBURBAN DIAGNOSTICS (THANE GB ROAD)

454 / KHUSHNANDAN RAI / 31 Yrs / Male / 178 Cm / 83 Kg

6X2 Combine Medians + 1 Rhythm
BRUCE : Stage 1 (03:00)



Date: 18 / 02 / 2023 12:53:22 PM METs : 4.7 HR : 117 Target HR : 62% of 189 BP : 130/80 Post J @70mSec

ExTime: 03:00 Speed: 1.7 mph Grade : 10.00 % 25 mm/Sec 1.0 Cm/mV

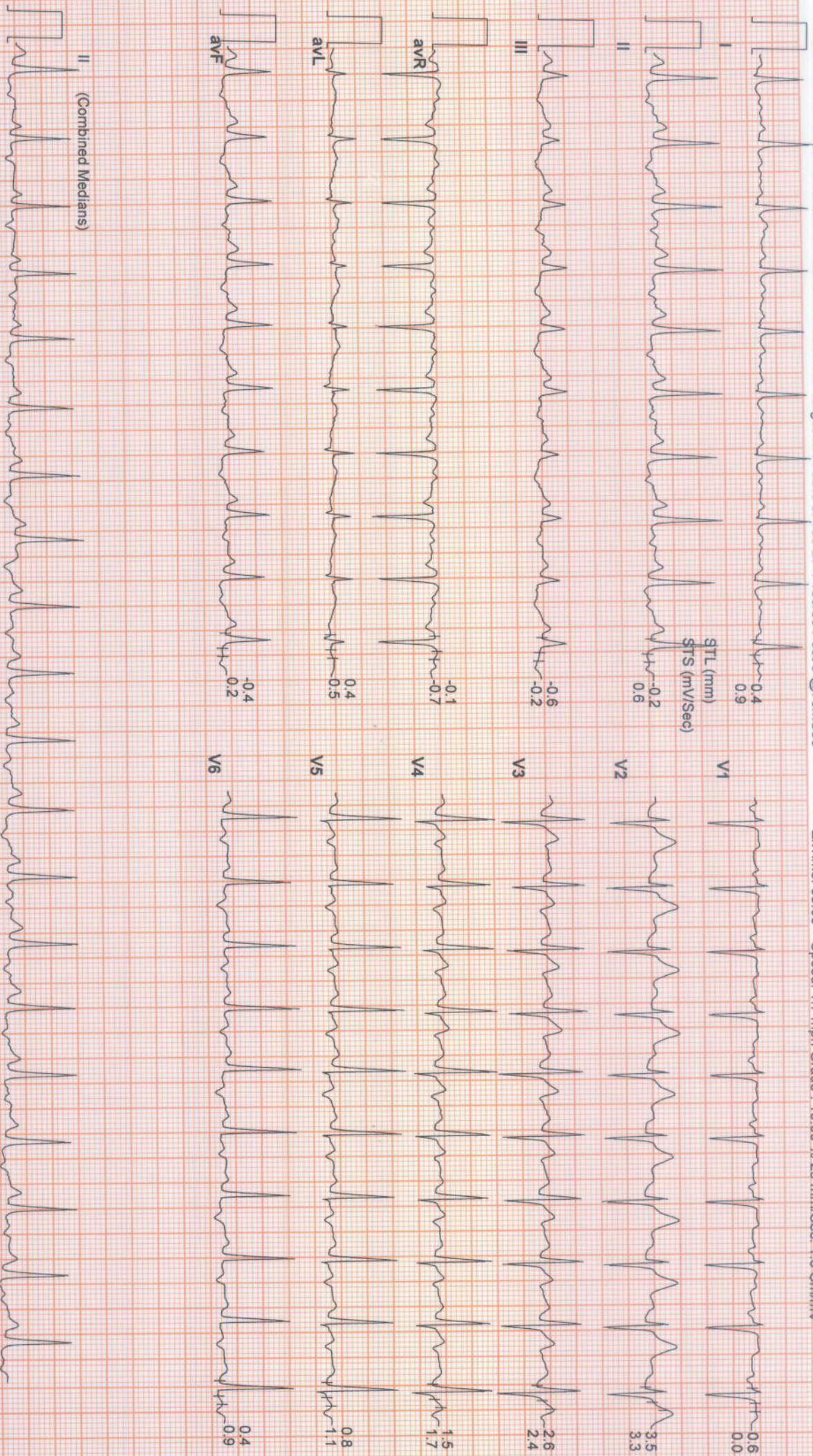

SUBURBAN DIAGNOSTICS (THANE GB ROAD)

454 / KHUSHNANDAN RAI / 31 Yrs / Male / 178 Cm / 83 Kg

6X2 Combine Medians + 1 Rhythm
BRUCE : Stage 2 (03:00)



Date: 18 / 02 / 2023 12:53:22 PM METs : 7.1 HR : 130 Target HR : 69% of 189 BP : 140/80 Post J @80mSec

EXTime: 06:00 Speed: 2.5 mph Grade : 12.00 % 25 mm/Sec: 1.0 Cm/mV

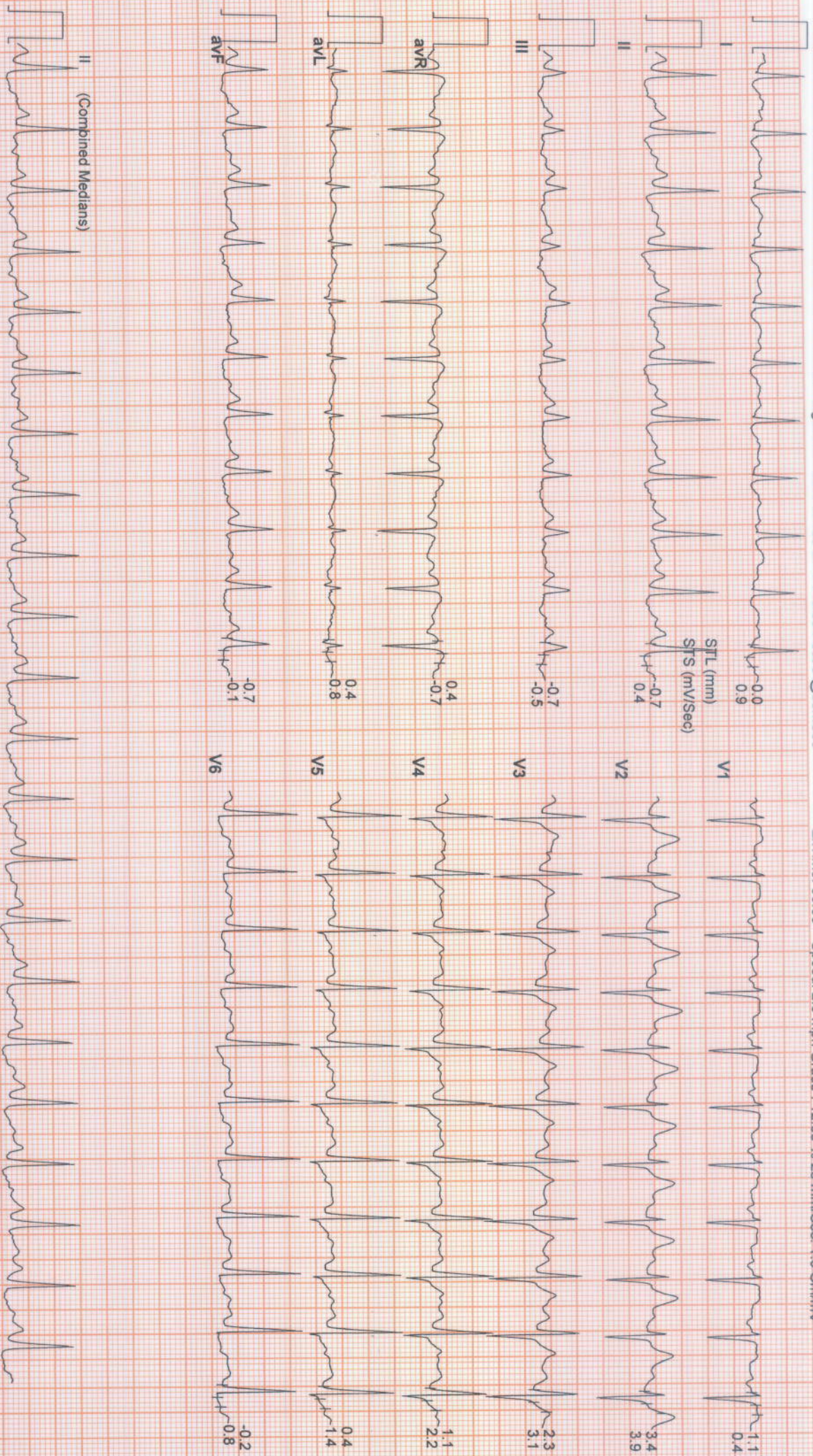

SUBURBAN DIAGNOSTICS (THANE GB ROAD)

454 / KHUSHNANDAN RAI / 31 Yrs / Male / 178 Cm / 83 Kg

6X2 Combine Medians + 1 Rhythm
BRUCE : Stage 3 (03:00)



Date: 18 / 02 / 2023 12:53:22 PM METs : 10.2 HR : 158 Target HR : 84% of 189 BP : 160/80 Post J @60mSec

ExTime: 09:00 Speed: 3.4 mph Grade : 14.00 % 25 mm/Sec. 1.0 Cm/mV

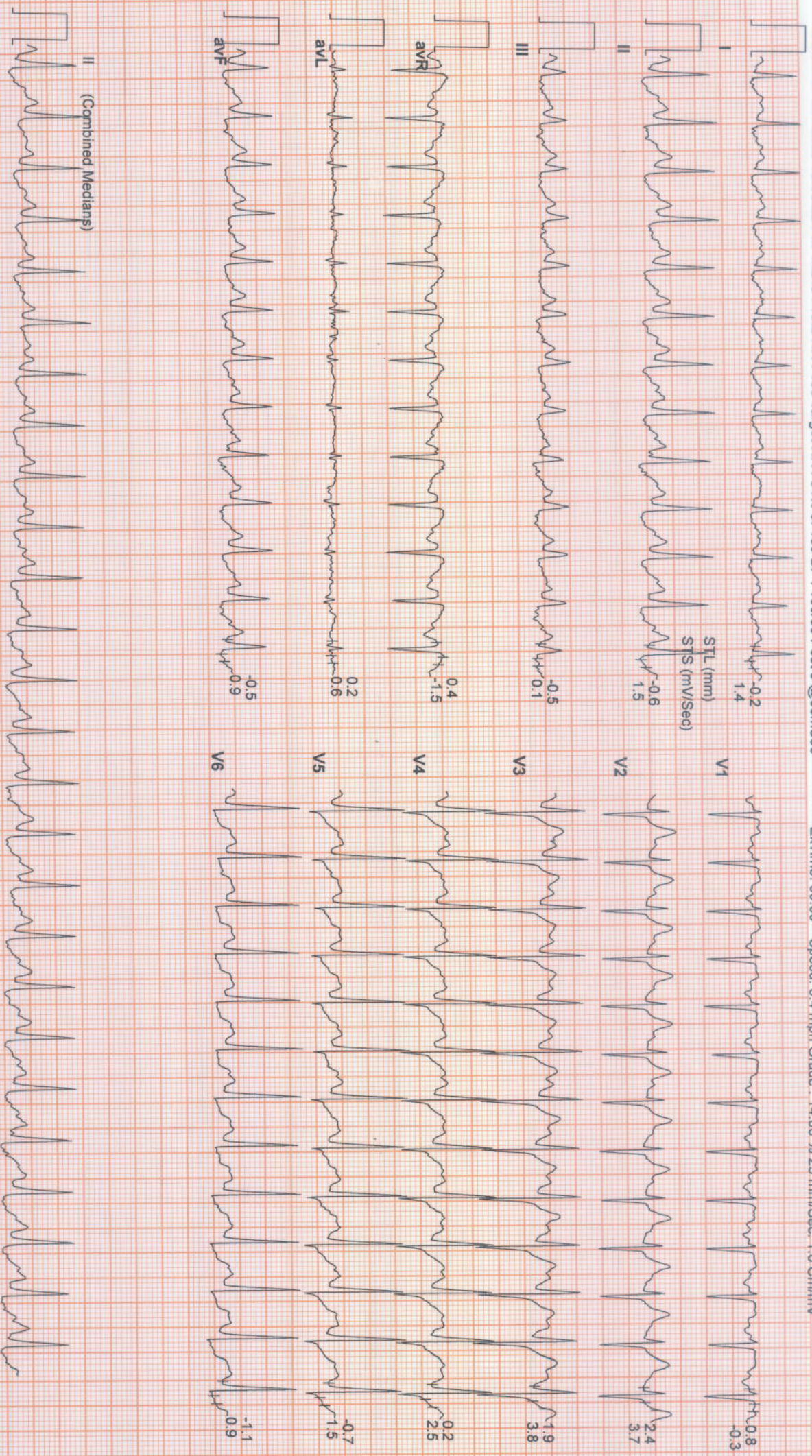

SUBURBAN DIAGNOSTICS (THANE GB ROAD)

454 / KHUSHNANDAN RAI / 31 Yrs / Male / 178 Cm / 83 Kg

6X2 Combine Medians + 1 Rhythm PeakEX



Date: 18 / 02 / 2023 12:53:22 PM METs : 10.4 HR : 158 Target HR : 84% of 189 BP : 160/80 Post J @60mSec

ExTime: 09:08 Speed: 4.2 mph Grade: 16.00 % 25 mm/Sec: 1.0 Cm/mV

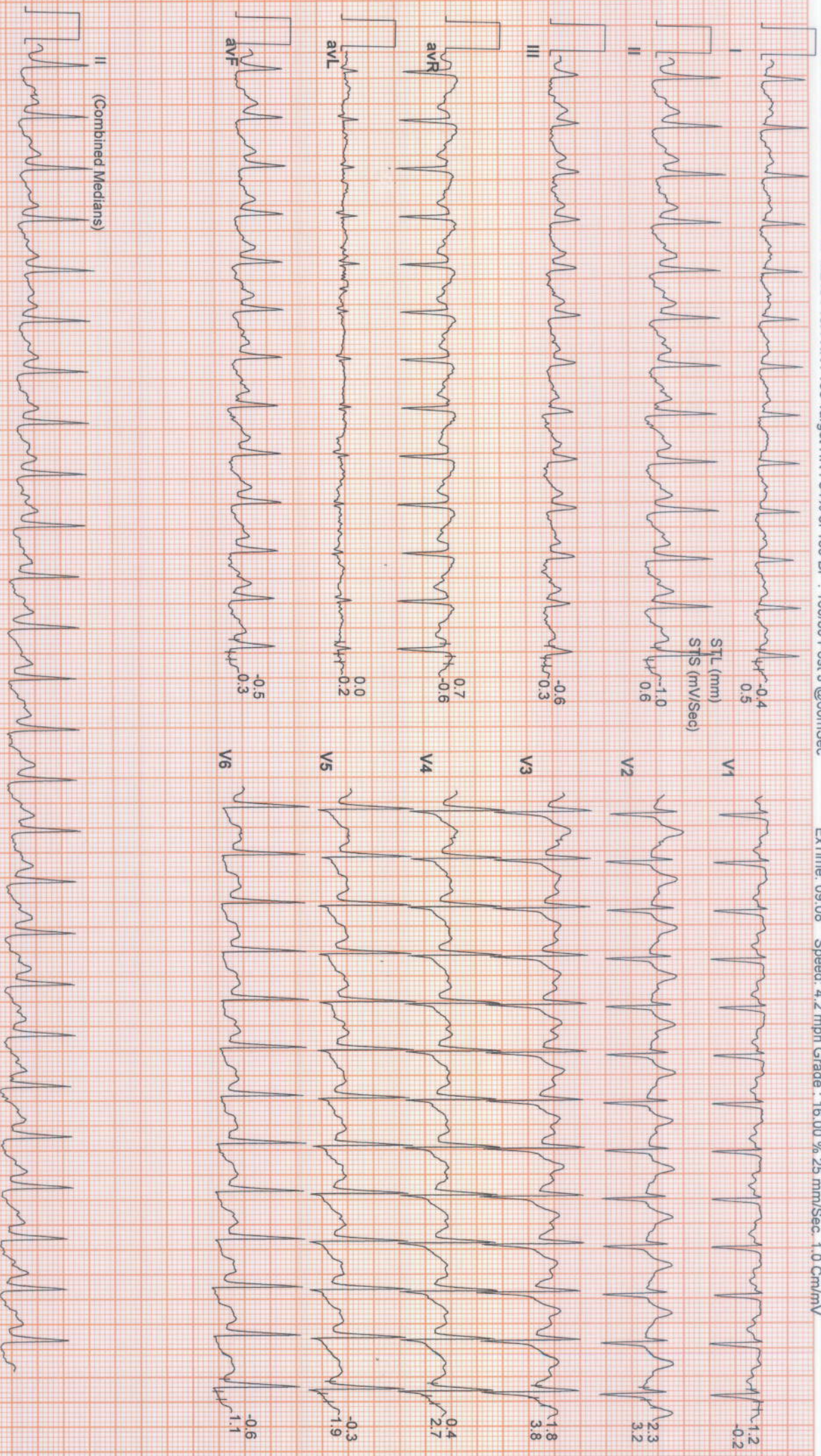

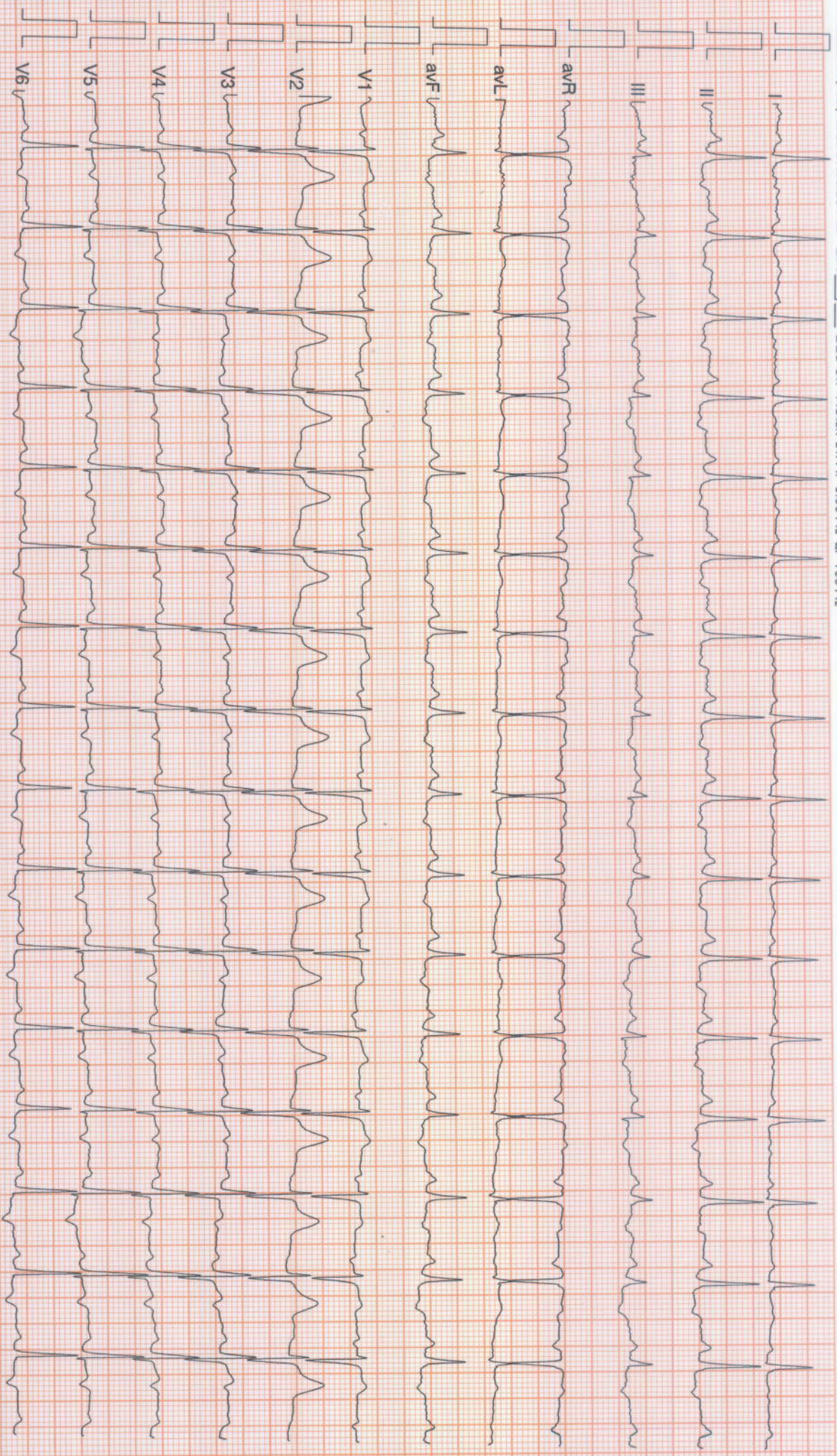

SUBURBAN DIAGNOSTICS (THANE GB ROAD)

455 / KHUSHNANDAN RAI / 31 Yrs / Male / 178 Cm / 83 Kg

Recovery

6X2 Combine Medians + 1 Rhythm
PREEX



Date: 18 / 02 / 2023 01:08:23 PM METs : 1.0 HR : 97 Target HR : 51% of 189 BP : 0/0 Post J @80mSec

ExtTime: 00:20 Speed: 0.0 mph Grade : 00.00 % 25 mm/Sec - 1.0 Cm/mV

